The Lachute Watchman

Home Newspaper of Argenteuil and the Ottawa Valley

SIXTIETH YEAR | LACHUTE, QUE. JULY 1, 1937. | VOL LX No. 26.

NO PARTRIDGE HUNTING PERMITTED IN QUEBEC

PROTECTION OF BIRDS FOR INDEFINITE PERIOD

In the last number of the Quebec Official Gazette appears an Order-in-Council dated June 11, which prohibits until further notice the hunting or killing of partridge in Quebec. The order prohibits also the taking of sharp-tailed grouse, and is instigated by the Department of Mines and Fisheries to avert the extinction of these species.

Partridge and grouse are a prey to parasites, and their natural enemies have not decreased in the same proportion, thus accentuating the danger of extermination. The ban on hunting applies indefinitely in this province.

Historical Review Gives Cross-Section of County Growth in 100 Years

ST. MUNGO'S (CUSHING) CENTENNIAL BOOKLET

REVIEW OF PUBLICATION; VOLUME TO BE RELEASED IN FEW DAYS

St. Mungo's Chuch, Cushing, Quebec, celebrated the hundredth anniversary of the erection of its beautiful edifice by a series of splendid meetings on July fourth and fifth, Saturday and Sunday respectively, of the year 1936. As has been very well said : "The occasion was notable in every particular, and the days were holy days." The meetings were largely attended. Friends of old St. Mungo's rallied from far and near, and the speakers held rapt attention as the record of the years was passed under review.

The first minister of this historic congregation was the Rev. William Mair. His ministry opened on the third Sabbath of August 1833, and he served the congregation for the long period of twenty-seven years. His successor, Rev. James Black, was inducted September 4th., 1861. Following him came the Rev. Donald Ross. After him came Rev. James Fraser. He was inducted in 1877, and ministered with great fidelity until his retirement in 1917. Then came Dr. Andrew Paterson. A lengthy vacancy followed Dr. Paterson's short pastorate. Then came Rev. Wm. Usher, then Rev. F. L. Jobb, and he, in turn, was followed by Rev. J. W. Maclean. Mr. Maclean was settled over the congregation in the summer of 1929, and has worthily maintained the splendid traditions that have been handed down from the past.

A booklet is being published, now practically ready for distribution, giving detailed information concerning the ministers who have served in this historic congregation, and about many of the leading laymen and laywomen who have given generously and unstintingly of their time and talent to the maintenance of St. Mungo's during its long and honorable history. The book has been edited by Rev. J. M. Fraser, a son of one of the beloved ministers of St. Mungo's Church. In this "labor of love" he has been ably assisted by the present minister, Rev. J. W. Maclean. The volume contains many interesting pictures of the worthies, lay and clerical, of the days that are gone, and of those, still living, who have helped to keep the flag of true religion flying in the community which St. Mungo's has served so long and so well. There are pictures of buildings and landscapes that will awaken precious memories in many hearts. There are also sermons and addresses of some of those who gave the best of their lives in the service of St. Mungo's Church, and of those who had the honor of taking part in the centennial celebration.

From an historical point of view the book is of special significance, as it gives a cross-section of the history of a goodly part of Argenteuil County for the past hundred years. For this reason I feel that there should be a copy of this carefully-prepared and well-edited booklet in every Protestant home in Argenteuil County. And many who have gone forth from the Ottawa Valley, to make their contribution to the world's welfare in other communities, will find much food for thought, and many happy reminders of saintly men and women of other days, as they peruse its pages. It is a worthy memento of an auspicious occasion, and constitutes a very gracious tribute to the worthies of the past.

Those wishing to take advantage of the special pre-publication price of three copies for a dollar, should book orders immediately with Rev. J. W. Maclean. The booklet will be in the hands of the public within the coming week. —W. B. R.

Agricultural Report Given for Argenteuil District

A report on crop conditions as on June 12th., in provincial district No. 6 including Argenteuil, Two Mountains, Labelle and Terrebonne, states as follows : Grain nearly all sown. The general appearance of meadows is good, but clover scarce. Farmers are trying to supply the lack by sowing greater quantities of fodder plants. Pastures are improving, and the orchards promise a good crop.

Conditions in the various districts are briefly reported through a bulletin from the Quebec Dept. of Municipal Affairs, Trade and Commerce.

CALLS ELECTION
President De Valera of the Irish Free State has called a general election to take place on July 1st. The electorate will have to ratify or reject the new "constitution for Ireland" drafted by De Valera and his advisors.

June Activities Among Argenteuil County Women's Institutes

Brownsburg Branch of the Women's Institutes held a Child Welfare and Public Health meeting, with Dr. J. M. Drew as guest speaker, his topic being "Building the Normal Child". Seventeen members were present to enjoy his talk. This department of study, according to instructions of Miss H. McCain, will be known in future by a shorter title—"Canadian Health".

Frontier had an interesting demonstration on cake icing, in the interests of Home Economics, by Mrs. McCullough of Brownsburg, with several Brownsburg ladies as their guests. A roll-call of "refreshing drinks" was replied to by the members, who furnished several very fine recipes. The meeting drew a large attendance, under the convenorship of Mrs. David Girling.

Lachute heard papers on "The History and Development of Public Health in Canada", also "The Action of Acids on Enamelware", by Mrs. T. D. Titman, as their Canadian Health Program, and the roll-call was "How to Prevent Diseases."

(*Continued on Page 6*)

First-Aid Instruction in Quebec Summer Camps

ST. JOHN AMBULANCE TO PROMOTE KNOWLEDGE

Starting on July 1st. a series of first-aid courses will commence in various summer camps throughout the province, under the auspices of the St. John Ambulance Association. On July 1st. an instructor of the association will open a two weeks' course at Camp Kanawana. He will be followed by another instructor and courses will be given throughout the entire season.

As the season advances, most of the other summer camps in the province will be visited and two weeks' courses given by qualified instructors.

It is expected that a dozen of the more important camps will be visited during the season and that most of the campers will be given a thorough instruction in first aid. Special attention will be given to injuries and conditions most frequently met with in camp life. Particular stress will be laid on the work of artificial respiration and improvising material for the initial care of fractures.

Comments on Dominion Day and Nation-Making Decision

SCHOOL HISTORIES MISS FACTS, SAYS AUTHOR

Real facts are lacking in high school histories, Professor N. W. DeWitt told the Canadian Authors' Association convention in Toronto this week.

"It's a very refined pattern of thought that we put into our high school histories—the real facts about many important events are not in, and never will be in," declared the Victoria College professor. "The present plan of Confederation was rushed through by steam roller methods", he continued. "All the papers are in Ottawa to prove it, but it seems they haven't been there long enough yet to get into the history book. . . We celebrate July 1 as Dominion Day, but there are good grounds for marking it on July 4, because it was on that day that Canada's fate was decided. Abraham Lincoln said the nation was conceived in liberty, but it was a case of twins. The Loyalists were born that day—and the Loyalists were Canada".

Prof. DeWitt said Lincoln "revamped the British Empire although he was only trying to protect the United States."

"It was only two years later that the essentially American federal form of government was adopted for Canada", added the professor. "Jacques Cartier discovered Canada against his will. He was hoping to get to China and he was so disgusted when he finally discovered Ontario that he went home and gave up exploring for good."

Enjoyable Functions Held in Connection with St. Simeon's

SUNDAY SCHOOL PICNIC AND LAWN SOCIAL

St. Simeon's Church held their annual lawn social on Wednesday, June 23rd., on Mrs. Robt. Miller's lawn. The weather was ideal and the program exceptionally good. Music was furnished by the Lachute Brass Band, who played at intervals throughout the evening. Other artists who contributed to the success of the social included a trio composed of Mrs. Robertson, Miss D. Steere and Mr. Jack Fraser; Miss P. Beveridge, Miss Marjorie Kent, and Messrs. Frank Steere and Owen Todd. The total proceeds amounted to $65.50.

On Saturday afternoon last, St. Simeon's also held their Sunday School picnic. These picnics seem to become more popular each year, for judging by the happy faces of the children and the readiness with which the older people entered into the sports and races, a most enjoyable time was spent. After tea the prizes were distributed; then followed a peanut scramble and tug-of-war. St. Simeon's are much indebted to Mr. Harry Pollock for the use of his ideal picnic grounds.

It is well to fly the flag on special days. However, patriotism is more effectively expressed by loyalty to national principles and institutions in daily life.

Trans-Canada Airway Develops Into Public Utility ... Lobbyists Responsible... Enterprise Is Linked With C. N. Rlys., and Will Be Critically Watched

CANADIAN NATIONAL HOLDS 51 PERCENT STOCK; TRIUMPH FOR PUBLIC OWNERSHIP

"The Ottawa Spotlight"

By Wilfrid Eggleston

Ottawa, June 29. — Public ownership has triumphed in a peculiar manner in the Trans-Canada air service. It was never intended to permit unregulated private competition to run the "Main Line" of the air across Canada, of course. The recollection of what happened in the railway field, with three transcontinental systems springing up where one would have done, was too fresh for that. But when the original plans for the Trans-Canada air service were launched, the idea was to get all the advantages of co-operation from private enterprise under some sort of governmental regulation, thus obtaining the best of private and of public ownership.

Last year there were numerous tentative setups worked out. One which looked for a long while like becoming a reality was a three-fold division of the Trans-Canada company, between the major private companies in Canada, such as Canadian Airways, Wings, Colonial Airways, etc., and the two railway systems. It was suggested at one time that each railway subscribe to 37½ per cent of the stock and the private aviation companies be allotted the rest.

NOW A BRANCH OF GOVERNMENT

Such a hybrid arrangement came in for much criticism. The advocates of public ownership said : why not take over the

(*Continued on page 3*)

How the Locrians Handled It !

'But although these venerable monuments (the 12 Tables of the Romans) were considered as the rule of right and the fountain of justice, they were overwhelmed by the weight and variety of new laws which, at the end of five centuries, became a grievance more intolerable than the vices of the city. Three thousand brass plates, the acts of the senate and people, were deposited in the Capitol; and some of the acts, as the Julian law against extortion, surpassed the number of a hundred chapters. The Decemvirs had neglected to impart the sanction of Zaleucus, which so long maintained the integrity of his republic. A Locrian who proposed any new law stood forth in the assembly of the people with a cord round his neck, and if the law was rejected the innovator was instantly strangled.'

—*Gibbon's Rome, Chap. 44*

Extensive improvements are noted in the T. McOuat & Son hardware store, Lachute Mills, the interior having been redecorated and arranged for the better display of stock. The proprietors are to be commended on these worth-while efforts.

Seigniory Club Horse Show Attracting Many Enthusiasts

The Seigniory Club annual horse show is in progress this week from Thursday until Sunday, July 4th. Last minute entries showed a complete list with good representation from local stables, Montreal, Ottawa, Toronto, and mounts of the Royal Canadian Dragoons at St. Johns, P.Q. These latter will liven the contest in lightweight hunters particularly.

Most exciting for spectators will be the jumping stake which will probably give the winner a good cash prize and in which horses are entered from St. Johns, Montreal and Toronto.

COMES TO CANADA
Mr. M. A. G. Allen, the Duke of Windsor's personal solicitor, who has arrived in Canada on business which, he claims, is personal.

Former District Residents in Sad Auto Fatality at Almonte, Ontario

Mrs. Wm. Bigras of Carleton Place, and her son, Oswald Bigras, aged 20, were killed in a crash between an automobile and a train at Almonte, Ontario, as reported in the Carleton Place *Canadian*. A third victim of the accident was William Laverture of Carleton Place, while Mr. Bigras escaped with a fractured shoulder and broken ribs.

According to a correspondent, Mr. and Mrs. Bigras moved to Carleton Place from Lachute district many years ago. Their son, Oswald, who was driving the car, was born at Papineauville, Que., where Mr. and Mrs. Bigras (formerly Miss Eugenia Bond, native of Gaspé) were married 26 years ago. Eight children survive, all residing at Carleton Place.

The Canadian states that the accident occurred at a level crossing while the party of four were driving to visit Mr. Laverture's brother in hospital at Almonte.

Speculation Is Rife as to Provincial Appointments

A PLETHORA OF CANDIDATES

The Watchman is informed on very good authority that provincial appointments will be made in the near future in Argenteuil, and much speculative talk is now going the rounds as to the probable choice of nominees.

One thing appears to be certain; the consultative committee on patronage with which Mr. George Héon has surrounded himself is biding its time and will only make nominations after mature deliberation and after having fully considered each individual case.

The principle has been laid that only those holders of positions who have gone out of their way to participate in active politics will be replaced, after a generous notice, and those appointed will have to be absolutely competent and qualified.

FLOWER COMMITTEE TO MAKE ANNUAL EFFORT

SHIPMENTS FOR HOMES OF UNDERPRIVILEGED CITY-DWELLERS

The Flower Committee, under auspices of the Lachute Women's Institute, is again organized and will send flowers to Montreal during the summer months. The first shipment will be made July 6th. on the C.P.R. train at 11.05 (D.S.T.) The Committee would appreciate a generous response from those who may have flowers to donate to this worthy cause. Further information may be procured by telephoning No. 298-J.

Owing to the extensive roads program now being undertaken throughout the county, there is almost a scarcity of laborers.

St. Andrews Horse-Owners Brought Credit to County at the Lachute Fair

(*Contributed*)

St. Andrews E.—The friendly rivalry created each year at the Lachute Fair between neighbors and friends of county residents was again evident in 1937 and, in addition, many of the local horse lovers were more than pleased when a great many of the trophies and ribbons were retained by county people against a host of outside exhibitors and entrants.

The outstanding performance this year was the win registered by the Rev. Mr. Ballantyne, somewhat reluctant to enter, in the County Trotting Race.

Mr. L. T. Porter entered practically all of the horse classes, winning the senior and grand championship in Standard Bred stallions, six first prizes, six second prizes, two third prizes and two fourth prizes.

Mr. John Irwin won the grand championship in the Saddle Horse class, and two firsts and one third, namely in the Ladies' Saddle, Ladies' Saddle Special and Saddle Horse.

Listed below are the results of the St. Andrews entrants—

Mr. L. T. Porter—
Roadster Fair, first.
Roadster Pair Special, first.
Roadster Single, Second and Third.
Roadster Single Special, second.
Standard Bred Mares, second and third.
Standard Bred Stallion ("My Guy"), first (Senior and Grand Champion).
Lightweight Hunter, first.
Ladies' Hunter, first.
Saddle Horse, second.
Combination Saddle and Harness, first.
Triple Bar Jump, fourth.
Pony Combination, second.
Child's Turnout, second.
Saddle Pony, fourth.

Mr. John Irwin—
Ladies' Saddle, first.
Ladies' Saddle Special, first.
Saddle Horse, third.
Saddle Horse, ("White Puttees") Grand Champion.

This is an impressive list any one community should be proud to display. The St. Andrews Riding and Turf Club, started only last year, is developing an intense interest amongst the residents of old St. Andrews, and from year to year in the future it is more than likely a stronger list of entrants both as exhibitors and contestants will result from this new Club's activities.

HAWKESBURY BUYS NEW PUMPS FOR PUMPHOUSE

After considering the matter at great length the town of Hawkesbury has purchased, from the Canada Pump Company, of Montreal, three new electric water pumps for the town pumping station. These pumps have a capacity of one million, two hundred thousand gallons of water per 24 hours as compared with the six hundred thousand gallon capacity of the present steam pump. The steam pump, however, will be kept in case of emergency.

Our Farm News Letter

Contributed by

B. Leslie Emslie, C.D.A. (Glas.) F.C.S.

HEALTH OF ANIMALS TO BE AIDED BY LAW

When the livestock of the Central Experimental Farm, Ottawa, passed in parade before a group of farmers recently, George W. Muir, Dominion Animal Husbandman, took the opportunity to impress upon his audience the importance of protecting the health and productiveness of all farm animals from the effects of mineral deficiencies in their rations. Mr. Muir said that until the soil's supply of the essential minerals could be built up, in phosphate particularly, by liberal and judicious fertilizing, the produce grown thereon would be deficient in minerals, and consequently the need for a mineral supplement to the feed was obvious. He warned against the purchase of these indiscriminately, advising the farmers to show preference for one with a reputation behind it, not high priced, yet containing in well-balanced proportions and in assimilable forms all the minerals necessary.

The regulations of the revised Feeding Stuffs Act, passed recently, contain provisions for the control of mineral supplements and their sale by requiring from the manufacturer a guarantee of the contents, in percentages, and fixing certain limits of tolerance. In passing this legislation Canada has taken the lead, while the governments of other countries are still contemplating the step. The need for the measure is unquestionable, and it will curb the activities of unscrupulous vendors who have exploited the farmer by foisting upon him some worthless substance, attractive in name only. The revised Feeding Stuffs Act will now be on a par with Canada's efficient Fertilizers Act, and both are administered by capable, astute officials of the Dominion Seed Branch.

The Seeds Act also is about to be revamped, and it is hoped that the Agricultural Pests Control Act may soon be brought up-to-date.

Professors G. B. Ruhnke, in Ontario, and J. H. Ellis, in Manitoba, have called attention to the widespread mineral deficiency in herbage, resulting in serious impairment of the health and vigour of livestock. The feeding of a mineral supplement is recommended for cattle on pastures and should be one containing calcium and phosphorous in proportions of approximately two of the former to one of the latter, also sodium, chlorine, sulphur, iron and iodine. Mixed with an equal amount of salt and placed in protected troughs, the mineral will be taken readily by the grazing animals.

A proper mineral supplement aids not only in warding off diseases, such as rickets, goitre, anaemia, joint-ill of foals, hairlessness in young pigs and sterility, resulting from malnutrition, but enables the animal to make more profitable use of its food.

FERTILIZERS NO LONGER JUDGED BY THEIR SMELL

Long ago our "rude forefathers" on the land became manure-conscious and began to measure their worldly wealth by the size of the carefully conserved pile in the backyard. That was before the dawn of the 19th century and the realization that something besides manure was needed for the maintenance of soil fertility. Bone was the fire supplement, and crushed bones brought phosphate, albeit in slowly active form, to make up partly for the lack of this plant food in manure.

Next came guano from Peru, excreta and remains of distinctly defunct sea-fowl, a foul-smelling stuff that proved a "knockout" as a fertilizer, and some still live who whiffed it.

The year 1843, remarks B. Leslie Emslie, saw the birth of superphosphate in England, the "Disruption of the Kirk" in Scotland and the advent of guano in that rugged country. "Johnny Gibb o' Gushet Neuk", a Doric classic and tale of those times, records that Peter Birse of Clinkstyle, on his way to church one Sabbath morning, tarried at a neighbour's to inspect the "new manure" and rashly carried away a sample in his pocket. Heroism and romance are entwined with the growth of the fertilizer industry; now martyrdom was to be added, for Peter's better-half was a veritable virago whose fury on this occasion knew no bounds.

The odour of guano, while undoubtedly odious in church, was regarded as evidence of virtue by the farmer of the 19th century, who was literally led by the nose in appraising the value of fertilizers and did not realize that the odour signified the escape of ammonia from the product. To him fertilizers were supplements to or substitutes for manure, and unless the fertilizer could gratify his sense of smell, it lacked virtue. Measured by this standard, guano excelled. But Peruvian guano was an excellent fertilizer which decomposed readily in the soil yielding up to the growing crops its stores of phosphate and nitrogen, and there is probably no truth in the statement that crops grew up quickly in order to get away from the stench! One is reminded, too, of the fertilized melon patch in which the vines grew so rapidly they wore the melons down by dragging them around!

The high grade fertilizers of modern times are practically odourless, being based with superphosphate, processed, blended and cured with the skill and science of long experience, and they are more effective than the guano of fragrant memory.

ROBERT HAMILTON

for

COAL

FLOUR, GRAIN,

FEED

Best prices and prompt delivery to orders

Phone 240

FARMERS

may benefit by the

HOME IMPROVEMENT PLAN

to modernize their dwellings, buildings, fences and rural properties.

Consult your local advisory committee, or—

FARMERS' SUPPLY COMPANY 28 Foundry St., Lachute

Ralph McOuat, Pres.

Wool Is Unique Fabric in Perfect Elasticity

Wool is a perfectly elastic material, writes Carleton M. Allen in the Boston Transcript. It is unique in this characteristic. No matter how much it is stretched without breaking it will, under ordinary circumstances, return to its original length. A single wool fiber, if kept wet and stretched slowly, can be extended by 70 per cent of its original length without breaking and when the stretching force is released it will return exactly to its former length.

Wool fibers are fine and light in weight. The diameter of a fine wool fiber of 90s quality is about 1-2000th of an inch. The weight of such a fiber, six inches long, would be less than a millionth of an ounce. In fact, if 90s quality fibers were placed end to end for one mile, the total weight would only be a hundredth of an ounce. Therefore, one ounce of wool fiber of 90s quality would measure 100 miles in length.

The heat-retaining power of clothing is a factor of great importance in every climate. Wool has the lowest conductivity of any fabric, and therefore will retain heat in a warm body which it covers for the longest time. Wool is a bad conductor of heat. As wool prevents the body warmth from escaping, it obviously will not allow the cold to penetrate the body. Wool is twice as slow as cotton in increasing its conductivity due to moisture and will retain heat better even when getting wet.

First Ruler of Bavaria

Prince Luitpold, the first ruler of Bavaria, came to the throne of this German state on June 7, 1886. Ludwig II and Otto I, sons of Maximilian, the former ruler, were declared insane, and Luitpold was given the regency. Ludwig had ruled under another regency, but upon his deposition committed suicide. During the long rule of Luitpold Bavaria shared the common prosperity of Germany; but it was long before she forgot her traditional racial and religious antagonism toward Prussia. This feud in the German Confederacy lasted until Ludwig III became king on November 5, 1913, upon his father's death.

COUNSEL . . . . . of many

An ancient proverb, found in the Bible, is that "in multitude of counselors there is safety". Like many other bits of ancient wisdom, this one is often neglected or scoffed at. Men like to set up their own individual judgment as superior to that of the public. And too many are willing to let one man do the thinking for everybody.

But, as in the case of much of the wisdom of the ages, modern scientific research proves that the old ones were right. An interesting series of tests among college students, conducted by Dr. Herbert Gurnee of Western Reserve University, showed that the combined judgment of the group on any question was always more nearly accurate than the judgment of all but the ablest.

To me this is interesting as another demonstration of the soundness of our democratic system. Whenever public questions of vital importance have been referred to the people for their collective judgment, their answer has been right. Most of our troubles arise from letting a few do the thinking for the many.

WORK . . . . . price of success

Nobody ever made important money without working for it. The only exception I can think of is those who discovered treasure hidden in the earth—and most of them have had to work hard before they found it.

It is certainly true that the men who operate great business enterprises work a lot harder than do most of their employees. The price of success is literally to have to live with one's business. Even when they appear to be playing, successful business men are thiking about their business, trying to figure out ways to turn chance contacts to good account.

There never has been an easy road to riches. It makes me sore, sometimes, to hear men who drop everything when the clock strikes "quitting time" and give no thought to their work until next morning, and grouse because the "boss" has more than they have. He works for it.

SEA . . . . . , fascinating

I don't get out on salt water as often as I would like to. There is a fascination about the sea, which almost every human being feels. The mystery as to what its depths hide, and the tremendous power of its waves, make even a trip down the coast something to stir the emotions.

As I write this I have just landed in Florida after a voyage from New York. For the first time in several years I have renewed my acquaintance with the flying fish and the porpoises. I kept an eye out for whales, but it is a little early for whales in northern waters. Last time I took this cruise, in July, we ran through a school of whales off the Jersey coast.

Travel by sea was never more comfortable and less expensive than it is now, nor safer. I know of no more restful and healthful vacation than to take a round-trip cruise to southern ports. I recommend it to everyone who can spend a small sum for annual relaxation.

FAT BOY GETS BIG BED

Hit by a bullet while he was on exhibit in a tent next to the "bullet-proof" lady, Peter White, fifteen-year-old circus "fat boy" was rushed to a hospital at Bathurst, Australia. As Peter weighs 560 pounds there was no bed in the hospital big enough to hold him and a special one was made.

Buy advertised goods at advertised stores!

Whiskered Berries Cannot Be Shipped

A season which started too dry ended too wet, so that berry shippers in British Columbia suffered heavy losses. Some growers put large quantities into jam and thus saved them from being a total loss. Berries picked wet soon form whiskers and then the real mould comes. Strawberry sundaes next winter should be topped with a generous amount of berries, as thousands of barrels of berries have been processed and sent to the jam and syrup factories.

INCOME DOUBLED

Those who gather bark from the cascara tree which flourishes wild in the bush of the Okanagan, B.C., are this year receiving 10c a pound for the product instead of the usual 5c, according to the *Enderby Commoner*.

Men Who Loved Flowers

London — Lord Derby, in a London speech the other day, spoke of Lord Snowden and of Lord Kitchener. Both, he said, were supposed to have been hard men. He told how he had spent a few hours with each shortly before they died.

Lord Kitchener had said that he was longing to get back to his home to see how the roses were getting on.

Lord Snowden had said that the one thing he was looking forward to was the next ten days, when his tulips would come into bloom.

"Men who love their flowers as those two did", said Lord Derby, "are not hard men."

Prof.—What is your idea of civilization?

Student — It's a good idea. Somebody ought to start it.

BUSINESS CARDS

M. A. BELANGER
Jeweller
Bethany St., Lachute
Wide and Up-to-date Choice of GIFTS and JEWELRY
Quick Service on Watchmaking and Jewelry Repairs

LACHUTE BOARD OF TRADE
L. E. Dumais, President
H. St. Onge, Secretary.

SALON LOUISE
Guaranteed Acme Wireless Permanents
Permanents of every description
3 items for 75 cts.
MLLE. LOUISE GAGNE
Phone 306 — 107 Grace St.

BOYD'S LACHUTE EXPRESS LTD.
PHONES: Lachute 348j or 348w.
Montreal, Wilbank 2192-2193-2194
Daily Service between Lachute and Montreal
All loads fully insured.
Montreal Warehouse: Transport Terminals Limited 229-231 Young Street.
Try us for service
N. W. BOYD, President
68 Robert Street, Lachute, Que.
Residence: 114 Bedard Boulevard

PIANO TUNING
Piano and Organ Tuning, Regulating and Repairs.
T. J. BARRON, LACHUTE
159 Main St., — Phone 147
Certificate from Faust School of Tuning, Boston, Mass.
Over ten years' experience.

PROFESSIONAL CARDS

LEGAULT & LEGAULT
L. L. Legault, K.C. Guy Legault, B.A., LL.B.
BARRISTERS & ADVOCATES
Office—Receiver, Dist. Terrebonne
Farmers' Creditors' Arrangement Act
'Phone 60. 295 Main St., Lachute

J. P. Lanctot, K.C.
Ant. B. Hamelin, B.A. L.L.B.
LANCTOT & HAMELIN
Lawyers
HArbour 1286
Room 1008-09
132 St-James St., West
MONTREAL
Consultations at St-Andrews East, on Saturday, from 4 to 8 p.m.

GAETAN VALOIS, LL.D.
Notary
Depositor of the late J. E. Valois' Notary's papers.
Lachute, P Que.

GALL & JONES
Insurance and Real Estate
Telephone 95W.
Bethany Street, Lachute

GERARD RAYMOND
Advocate, Barrister and Solicitor
Office in Montreal at
No. 276 St. James St., West
Telephone PLateau 9073

J. F. LAVIGNE, B.A.,
Public Notary
Municipal, Provincial and Victory Bonds handled
Main Street, Lachute, Que.
Telephone 178

DR. G. A. CLUNIE, L.D.S.
Surgeon Dentist
Over Dominion Stores
Main Street, Lachute, Que.
Here Every Day

DR. W. M. HOOPER
Dental Surgeon
235 Main St., Phone 209.
Lachute, Que.

Telephone 339
DR. ROGER A. DUMAIS
L.D.S.
Surgeon Dentist
240 Main St., Lachute
— Office Hours —
9-12 a.m.; 1-5 p.m.; 6.30-9 p.m.
Sunday by Appointment

DR. W. FINLAY McMARTIN
Physician & Surgeon
Eyes tested for glasses
285 Main St. Phone 166.
Lachute, Que.
—com6-5-37

ERNEST DESLAURIERS & CO.
Insurance of all kinds
District Representatives
INVESTORS SYNDICATE
32 Grace LACHUTE Phone 180
—Com.N1.36

BUSINESS AND PROFESSIONAL — CARDS — are accepted as the reliable, up-to-date directory to services in this town and district.

GEORGES—H. HEON, B.A., LL.M.
Advocate—Attorney-at-Law
Beneath Desjardins Hotel, Main Street,
LACHUTE
Telephone 72
—ComN1'36

WHEN MR. BALDWIN RETIRED FROM OFFICE

The Right Hon. Stanley Baldwin leaving No. 10 Downing Street on that eventful journey to Buckingham Palace to give his resignation to the King. The King conferred an Earldom of the United Kingdom on Mr. Baldwin. Note the inseparable pipe in Mr. Baldwin's right hand.

Self-Government Ours by Heritage, Not Enjoyed in Argenteuil County

CORRESPONDENCE TO "THE WATCHMAN"

We should be a free people. We should govern ourselves, we should choose our own governors, and should tell them how we wish them to govern us. Time was when we did this, but that time has ceased to be, so completely that our governors now tell us how we shall conduct ourselves for the next four years, rather than we tell them how they should behave for that period of office. The people hold conventions and choose standard-bearers, but we are twice told from Quebec that we have chosen the wrong man. The first choice was swept away; the people never heard exactly why. Our second choice was said to have been this or that in former times, but he was the choice of the people and came from respectable stock in the county that had lived for years among us; his coming forward was well supported by the Conservative party of the county. — He came supported, as I said before, by the old henchmen of the party, as the choice of the people. The patronage of the Conservatives has been given first to a man in the county not chosen by the people, who could not on polling day get a majority in his own towns, who has feathered his nest with a good government position and done pretty much the same for a number of his family; then said patronage has been passed to an entire stranger who is said to have stated he has been sent here to settle the quarrel between the two Conservative candidates of the county. If he has said such a thing, he has been very presumptuous and unwise, for such matters should be left for settlement to the county electorate; we require no such interference from Quebec, for we are quite capable to settle such affairs for ourselves.

—*C. F. Kains.*

Editorial Reply

Correspondent is not alone in his grievance at the handling of "patronage" in this county. We do not recall a single change of government in which either party was completely satisfied; the choice of a "representative" for works administration, and the manner in which he conducted his duties of office, have been a source of complaint by one party or another ever since the patronage system was first applied in Argenteuil.

Our correspondent aims his criticism at personalities and at the local misapplication of patronage. We believe he would achieve more worthy ends in striking at the root, for the very system of patronage (the spoils system, in other words) is rotten when it destroys initiative by discarding honest, conscientious servants for party adherents.

Let us at least give credit to the Quebec Premier for having installed an official who, as far as he is able, counts merit before party in the awarding of jobs; who studies the needs and circumstances of applicants, rather than the political hue of their ancestry and the trend of their efforts last election day . . Patronage is here to stay, apparently. But at least the constituency appears to be getting the squarest possible deal under this unsavory system; if discrimination is still evident in local quarters, it may be traced to pressure from party stalwarts right here within the county. Fair ideals are practicable only as they meet cooperation from the rank and file.

Our correspondent might forget his grievances, which it is now too late to remedy; let us judge present officials on their conduct alone—which, we believe, in the present experience of this constituency will score high under fair judgment —Assoc. Editor

Earns High Post

R. G. McNeillie, widely known and popular Canadian Pacific Railway official, who on June 30 suceeds C. B. Foster as passenger traffic manager of the Company with headquarters in Montreal. Mr. Foster retires under the pension regulations after 46 years of service. Announcement of Mr. Foster's retirement and Mr. McNeillie's promotion was made by George Stephen, traffic vice-president of the Company.

Stevens, of Hoboken, Had Early Idea of Railroads

Who did invent the railroad? Modern discussion has been divided over the question, but close-up opinion in 1832 gave the credit to Col. John Stevens of Hoboken, states the New York Sun.

The American Railroad Journal in that year noted that 20 years previously, in 1812, Colonel Stevens published a pamphlet in which he recommended a railway from the Hudson to Lake Erie instead of the canal which was then under discussion.

In that pamphlet Colonel Stevens was quoted as proposing the employment of steam power to propel cars or carriages and made the following prophetic statement:

"I should not be surprised at seeing steam carriages propelled at the rate of 40 or 50 miles the hour." But when he made his prophecy he was far in advance of the age "and enlightened men considered the project as visionary."

The Ottawa Spotlight

Weekly Review of National Affairs

Specially written for The Lachute Watchman

By Wilfrid Eggleston

(Continued from page 1)

whole business right from the outset, since you will have to pay the deficits, and in the long run will probably have to acquire it all anyway. Some suggested that the Trans-Canada Airways should be run as a branch of government, perhaps connected with the Post Office. The policy of the government was, however, to obtain the benefits of government supervision, so as to ensure efficient operation, but to avoid, if possible, the further extension of government into private business.

It is odd, however, how events turn out. Whatever was the original policy of the government, it now looks as though the Trans-Canada Air Lines is to be run as a purely governmental enterprise, not, perhaps, under immediate government control, but as a branch of the government railways.

If it works out this way, it will partly be the fault of the private commercial aviation companies. They put on the most strenuous lobby Ottawa has seen for a good many years. Everyone wanted to get in on the ground floor with a big slice of the stock of the new corporation.

It got so bad, finally, that the Minister of Transport offered the Trans-Canada corporation to the two railways on a 50-50 basis, to get away from the lobby. The Canadian National was agreeable, but the Canadian Pacific objected to certain stipulations about direction and control. This practically forced the government into giving the new corporation to the Canadian National. The act, passed last session, ordered the Canadian National to retain 51 per cent of the stock, but permitted it to distribute the remainder among aviation and transportation companies. It was laid down in the statute that the majority of the directors should be appointees of the Dominion government or the government railways.

PRIVATE COMPANIES UNINTERESTED

Now, according to announcements from Montreal and statements in the financial papers, it appears that the private companies are showing little or no interest in subscribing to shares of the new corporation, under the circumstances. Mr. S. J. Hungerford (President of the C.N.R.) has been made chairman of the board of directors, and the other directors, it appears, will be either directors of the Canadian National, or officials of the Dominion civil service.

Under these circumstances it will be idle to describe the new airways corporation as anything else than a public utility. For good or ill, Canada has embarked upon a new government enterprise. In many respects, it was bound to be such anyway. Eight million dollars of public money have already been spent on the Trans-Canada airways, for fields, aerodromes, radio beacons, landing lights, weather service, etc. Those who favor public ownership will be elated. Those who criticize it as being expensive and inefficient will naturally protest.

The difficulty of obtaining machines and other equipment is going to handicap the new corporation. Is it a sound principle to hand over a new type of transportation to a company with billions invested in old types of transportation? The new venture will be closely and critically watched.

WORK OF THE HONEYBEE

To make a single teacupful of honey, 8,500,000 bee-line trips to nectar-bearing flowers must be made. Short-lived, the bee never lives to eat the honey it gathers. It consumes honey stored by a preceding generation; its own honey is bequeathed to generations yet to come—or to invading man.

—*Literary Digest.*

Wife (trying on hat) : "Do you like this turned down, dear ?"

Husband : "How much is it?"

Wife : "Eleven dollars."

Husband : "Yes, turn it down."

AUCTION SALE

There will be sold by Public Auction at the residence of

MAX BAUMEL

Morin Heights

SATURDAY, JULY 3, 1937

The following effects :—One horse about 1,200 lbs., 4 Swiss Brownie cows, (2 are registered), 1 two-year old heifer, year old registered bull, 1½ ton truck ('33 model), 1 gasoline engine, 1 circular saw, blacksmith outfit, mower, hay rake, 1 disc and 1 spring harrow, 1 wagon, buggy, heavy set sleighs, cutter, scoop, 2 sets harness, set light harness, 5 rolls wire fencing, shovels and picks, washing machine, household goods and other articles too numerous to mention.

Sale to commence at 1 p.m. (Daylight Saving Time)

TERMS : $5.00 cash, over that amount 3 months' credit on furnishing approved joint notes.

These goods are the property of Max Schneider of Morin Heights, and are being auctioned at Max Baumel's for greater convenience.

PLASTERING
Brick Laying, Stone-work and Cement flooring.
J. R. A. CARIGNAN
Telephone 43—Lachute Mills
Jly1-4p.

WEDDINGS PREVENTED BY HOUSING SHORTAGE

The village of Milborne, in Dorsetshire, England, presents a knotty problem to prospective brides and grooms. Because of the acute shortage of houses 12 couples have been waiting for months to marry. At a protest meeting they appealed to the Ministry of Health for aid.

BIG GAME

The two young ladies were watching the football match.

"Who is the man running about blowing the whistle ?" asked one.

"Hush", replied the other, "he's the game keeper."

NO MORE TUBE TROUBLE

● Here is the heaviest, toughest tube ever built for passenger car use. Heavier, extra-thick black rubber that can stand all kinds of punishment, and an extra layer of special golden rubber to resist rim chafing. You get more for your money with the Gold and Black Tube—more wear—more rubber—more trouble-free motoring.

Goodrich
GOLD AND BLACK
Silvertown Tube

E. Pollock Garage
BROWNSBURG
PHONE 911 ring 41

Nine Day Program for Central Canada Exposition

UNUSUAL FEATURES TO MARK FIFTIETH ANNIVERSARY THREE SPECIAL DAYS

This year the Central Canada Exhibition Association will mark its fiftieth anniversary by conducting a nine-day exhibition instead of the usual week in Ottawa. The dates are August 19 to 28 and nine busy days and nights are planned.

With the exception of livestock, all the departments will be complete for the opening on Thursday evening, August 19. The midway will be in operation and a full program of attractions will be provided.

For the first three special days, Lucky Teter and his daredevil automobile drivers; Chaudière, a historical pageant of progress; Cavalcade, mounted knights in armor, and fireworks will be outstanding factors each evening. Then on Monday there will be a complete change in the grandstand bill, with programs afternoons and evenings . . . . . Vaudeville and racing will be the afternoon offerings, and at night there will be vaudeville; a spectacular Revue of Tomorrow with talented and attractive girls in a fascinating round of music, dances, comedy and novel ensembles; ending with a gorgeous fireworks display.

Goldman and his band, known to millions of radio fans particularly, will be heard for six days in two concerts each day from the shell bandstand. Livestock, poultry and pets, pure food show, automobiles, displays by merchants and manufacturers, flowers and fruit, baby show, hobby show, school exhibits, junior agriculture demonstrations, child welfare, women's work, dog show, evening horse shows and 101 free attractions will appeal to old and young.

Prize lists and all information may be obtained on application to the secretary-treasurer, H. H. McElroy.

Ever hear of opportunity knocking on a pool room door ?

—*Whitsitt Impressions.*

HORSE SHOW
Thurs.–Sun. July 1-4
SEIGNIORY CLUB, P.Q.
Montebello, P.Q. Route 8

Modernize your bathroom

Improvements can be made under assistance of the Home Improvement Plan . . We shall be glad to explain the benefits of this scheme.

R. McARTHUR & SON
"Where Quality Counts"
144 Main St. — Phone 175-W
Cooperating with the HOME IMPROVEMENT PLAN

Summer Homes
afford the cool relaxation one needs in sweltering weather . . .

If you have dreamed of a summer cottage, let your hopes materialize this season. Modest summer homes repay their cost many times in the enjoyment they afford . . .

Let us help you with plans, estimates and advice on materials

Cottingham Supply Company
Bethany Road, Lachute

Your last chance !..
FIRST QUALITY PAINT at a very low price
We also keep a complete stock of—
Tennis Balls 3 for $1.45
Golf Balls 4 for $1.95 (with tees)
T. McOuat & Son, Lachute Mills
Telephone 12-3

NOW IS THE TIME . .

The Dominion Housing Loan and the Home Improvement Loan make it easy.

Plan to build this spring.

Consult us for advice and estimates.

80 Grace St. Phone 246-J
A. Laurin, Contractor

The Lachute Watchman

—and—

Ottawa Valley Advocate

J. S. Giles, Editor & Proprietor

Published at Lachute every Thursday

Subscription Rate per annum—
In Canada—$1.50
In United States—$2.00

"POCKET PARKS" ALONG HIGHWAY

There are so many private property signs along United States roads that the government is sponsoring a series of "pocket parks" for the happiness and well-being of the traveling public. Besides fireplaces and running water there are shelters, comfort stations and in some instances playground equipment to relieve mother of the nerve-racking supervision of children en route. Not a bad idea for some of our more popular highways in Canada.

PARKED CARS MUST BE LOCKED

Automobile owners who fail to lock their automobiles while parked on Montreal streets will be prosecuted, police stated when announcing that they are continuing their campaign to curb thefts from automobiles.

The charge against the owners is based on a section of paragraph 49 of the Quebec Motor Vehicles Act, which has never before been enforced in the city and is probably unknown to the majority of motorists. It makes it illegal to leave an automobile unlocked on a public thoroughfare.

PECULIAR TOWN

Only town in Cass county, Missouri, whose residents owe no back taxes is Peculiar. No town in the county has achieved such a record since 1928. It got this unusual name many years ago when the town was founded. Its founders asked postal authorities at Washington to suggest a name different from the usual run of names. Back came the suggestion that they call it "Peculiar" and so it has remained ever since.

CITY IS NOT LIABLE FOR OVERHANGING TREES

A decision in favor of the city was given by Judge Wilson, of Perth, Ont., in an action for damages taken by the Colonial Furniture Company. An adverse decision would have meant that the city would be obliged to cut down several hundred overhanging limbs of trees. It is the first case of the kind heard in Ontario and is of importance owing to the height of some motor trucks.

On November 4th., 1936, a truck ten feet high, belonging to The Colonial Furniture Company, came into contact with a limb of a tree overhanging the pavement. The limb at the point of contact was nine and a half feet high and the impact caused the truck to swerve around, the rear striking a street car and swinging back against the curb. The action was for $333.75 and the hearing took three days.

EXPERT FROM FRANCE TO ADVISE ON OTTAWA PLANNING

Jacques Greber, famous French landscape architect, has been secured by Prime Minister Mackenzie King to visit Ottawa in July to advise on the lay-out of the Confederation Park area and other important government building projects in the Capital, from the viewpoint of modern town planning principles.

POLICE CHIEF GETS TRAFFIC "TICKET"

Frederic Marengere, head of the Hull (Que.) police department, parked his car within close range of a fireplug and when he returned to his auto, was faced with a parking ticket.

Some weeks ago a department car chauffeur was fined for illegally parking a police car on the streets of Hull.

MEXICAN MENNONITES SEEK CANADIAN HAVEN

Banditry is driving 500 Mennonite families from Mexico to a new settlement in the Northern Alberta Peace River district, 200 miles from a railway, states H. H. Benman, formerly of the Hochveldt Village Community near Hague, 30 miles north of Saskatoon.

Benman, who operated a store in the Mennonite colony at Cuauhtemoc, Mexico, passed through Saskatoon on his second trip by truck and trailer to the new Mennonite home at Davidson's Landing, near Fort Vermilion, Alta., 350 miles north of Edmonton.

He said that about 500 of the 1,500 families in the Mexico Mennonite colony plan to make the 2,500-mile exodus to the Northern Alberta settlement. Fifty families will trek north this month by truck and trailer and it might be a year before the rest emigrate, he said.

Benman emphasized that neither poor health nor poor land is forcing the Mennonites to leave Mexico, but that the lawlessness of the country is causing the migration.

About 12 families of Mennonites have been living at a Peace River settlement near Carcatu for three or four years, and the new settlement will be formed farther north at Davidson's Landing. It is 200 miles from a railway. The Mennonite immigrants plan to travel by truck to the end of the road at the town of Peace River and then proceed 200 miles down the Peace River to their new homes by boat and raft.

TORONTO GETS GRANT FOR AIRPLANE BASE

Combined land and seaplane facilities for Toronto capable of handling all forms of air transport and costing approximately $1,500,000, are the goal of a three-year project agreed upon in conferences between representatives of that city and officials of the Department of Transport.

After conversations with Transport Minister C. D. Howe and technical officers of his department, Acting-Mayor Ralph C. Day, head of the Toronto delegation to Ottawa, announced that arrangements had been made for a lump sum contribution of $450,000 from the federal treasury to aid in the project.

JUNE WEDDINGS

Young Couple Married at Ste. Anastasie Church

COUSINEAU — DUMAIS

A pretty wedding was celebrated Saturday morning, June 26, in Ste. Anastasie Church, when Miss Gabrielle Dumais, daughter of Mr. and Mrs. L. E. Dumais, became the bride of Mr. Gaëtan Cousineau, son of Mr. and Mrs. Arthur Cousineau. The young couple, both of Lachute and popularly known among the younger element of the community, were united in marriage by a cousin of the groom, Rev. Father Léo Ladouceur. The groom was supported by his father.

The bride, given in marriage by her father, wore a navy-blue crepe ensemble with a small flowered jacket in white corded silk, a white Baku hat with veil, and accessories of blue and white. Her corsage bouquet was of roses and lilies of the valley.

Following the ceremony a reception was held at the home of the bride's parents, where the rooms were prettily decorated with roses and peonies. Mr. and Mrs. Cousineau left later for a honeymoon cruise to the Saguenay. For travelling the bride wore a smart tailored suit with silver fox fur, a gift of the groom. On their return they will reside in Lachute.

Married Saturday Afternoon at St. Aidan's Church, Louisa

NEILL — SUTTON

The marriage of Hilda Elizabeth, daughter of Mr. and Mrs. Henry Sutton, of Lachute, to Mr. Andrew Horace Neill, son of Mr. and Mrs. H. J. Neill, of Louisa, took place at 4 o'clock Saturday afternoon in St. Aidan's Church, Louisa, the Rev. C. W. P. Baugh officiating. Miss Laura Noble, cousin of the bride, played the wedding music The bride, who was given away by her father, wore a gown of powder blue chiffon made on long fitted lines with shirred jacket and hat to match, with shoulder length veil. She wore monk grey shoes and gloves and carried an arm bouquet of butterfly roses. The bride's attendant was her cousin, Miss Geraldine Sutton, gowned in peach chiffon with long ruffled skirt, with white accessories. She carried an arm bouquet of Talisman roses.

Mr. Herbert Neill was groomsman, and the ushers were Mr. Edward Cooke and Mr. Clarence Neill.

After the reception held in Louisa Orange Hall the happy couple left for a motor trip through the Eastern States, the bride wearing a navy blue triple sheer suit with navy blue accessories. Mr. and Mrs. Neill will reside here in Lachute.

Local Interest in Marriage at Cornwall

McGILLIS — HAMILTON

The marriage of Helen Hamilton, daughter of the late Mr. and Mrs. Geo. Hamilton of Toronto and niece of Rev. James Faulds, M.A., D.D., and Mrs. Faulds, to Neil Rayside McGillis of Cornwall, son of Mr. and Mrs. Norman McGillis of Morrisburg and a grandson of the late Mr. and Mrs. John Mackie of this town, took place quietly on Saturday afternoon at Knox Church Manse, Cornwall. The ceremony was performed by Dr. Faulds.

The bride wore a simply fashioned gown of blue organza with narrow girdle of pink corded ribbon, pink halo hat of crepe, long pink lace mittens, and pink slippers. She carried an old-fashioned bouquet of roses and sweet peas. Both bride and groom were unattended.

After the ceremony, Mr. and Mrs. McGillis left on a short motor trip, the bride travelling in a beige knitted suit, with touches of green, and a green sport hat. On their return, they will reside in Cornwall.

Among friends from a distance were Mr. and Mrs. John McGillis, Montreal, brother and sister-in-law of the groom; Mr. and Mrs. Featherstonhaugh and children, of Montreal; Mr. and Mrs. George Bleakney, Dr. Alice Wilson, Mrs. Brownley, of Ottawa; Miss Margaret Faulds, Miss Ross and Miss Bastedo, of Toronto; Mr. and Mrs. Norman McGillis, Miss Ethel Mackie and Miss Kingston, from Morrisburg; Mrs. Jas. McGillis and Miss Faulds, from Lancaster.

NEW SIGHTS — NEW THRILLS

Spend Your Vacation in Western Canada

LOW RAIL FARES

It's so easy - so inexpensive - to treat yourself to a new kind of vacation this year - in the thrilling West. Visit the Prairie Provinces . . the famous holiday resorts of the Canadian Rockies offering all outdoor sports and majestic mountain scenery . . . and Canada's Evergreen Playground on the Pacific Coast.

PRAIRIE PROVINCES

ONE-WAY FARE for ROUND TRIP

Good in coaches only

SLEEPING CAR PRIVILEGES

Passage tickets also on sale good in: TOURIST SLEEPERS - at 1-1/10 fares, plus berth charge; STANDARD SLEEPERS - at 1-½ fares, plus seat or berth charge.

CANADIAN ROCKIES

Surprisingly LOW FARES - only slightly higher than to Prairie Provinces

PACIFIC COAST

Low cost summer fares, good in coaches, tourist and standard sleepers, in effect to Vancouver, Victoria and other points.

Above tickets on sale: May 15—October 15, 1937. RETURN LIMIT: first class Oct. 31, 1937; tourist or coach class, 6 months in addition to date of sale.

Ask for particulars of routing via the Great Lakes

21 Days Round Trip First Class Fare to Banff, Lake Louise, etc.

CANADIAN PACIFIC

J. S. GILES, Town Agent.

War Formally Declared Against Five Countries

Only five acts formally declaring the existence of a state of war between the United States and a foreign nation have been passed by congress and approved by the President.

On June 18, 1812, a state of war was declared to exist between the United Kingdom of Great Britain and Ireland and the dependencies thereof, and the United States of America and their territories.

Although the federal government never formally declared war against Mexico, on May 12, 1846, the senate passed and the President approved a house bill providing for the prosecution of the existing war between the United States and the Republic of Mexico.

On April 25, 1898, between the United States and Spain; April 6, 1917, between the United States of America and the imperial German government; and eight months later, on December 7, 1917, between the United States and the imperial and royal Austro-Hungarian government.

Of course the United States has been engaged in more than these wars since the adoption of the Constitution. But there were no formal declarations of war with the Barbary states, the numerous Indian wars within our borders, and the other minor conflicts in which the army and navy have taken part. Nor was war formally declared against the Confederate states at the outbreak of the Civil war, that war being regarded by the federal government as a domestic conflict.—Cleveland Plain Dealer.

Mosque of the Roses

InConstantinople, or Istanbul, as it is called today, is an exquisite little church known as Gul Djami (Mosque of the Roses), probably built in the Tenth century, when the city was a Christian one. Here, in the middle of the Fifteenth century, on the night before the Turks took the city, the Christian emperor and his patriarch passed the night praying before the final dawn, and when the Turks entered they found the church still garlanded with roses, and so it has been called ever since.

CHRISTIAN SCIENCE SUNDAY SERVICES

The subject of the Lesson-Sermon in all Churches of Christ, Scientist, Sunday, July 4th., is "God".

The following passages are selected from the Bible and the Christian Science textbook, "Science and Health with Key to the Scriptures" by Mary Baker Eddy: "Look unto me, and be ye saved, all the ends of the earth: for I am God, and there is none else". (Isaiah 45: 22). "Truth has no consciousness of error. Love has no sense of hatred. Life has no partnership with death. Truth, Life, and Love are a law of annihilation to everything unlike themselves, because they declare nothing except God." (Science and Health, page 243)

Reader, please consult your subscription label

Man Made Rubber Is Chemistry's Latest Product

Rubber from coal, limestone, salt and water? Sounds incredible, yet it is true. The chemist has produced it and it has already demonstrated its superiority for certain industrial uses over natural rubber. A writer in the current issue of C-I-L *Oval* describes how the new rubber, Neoprene, unlike natural rubber, resists the deteriorating effects of sunlight, heat, oil, acids and gases. Cable manufacturers are using it to insulate electric wires and cables because it will resist flame and thereby lessen fire hazards.

Dad: "Do you know what has happened to my shaving brush?"

Mother: "Well, I think Junior's wooden horse has a new tail."

BATHING SUITS

are the order of the day!

See the new season's creations, for Ladies and Gents,

Hollywood, Jansen's, Penman's

now showing at this up-to-date outfitters'—

John McFaul & Son

Telephone No. 8. Main Street, Lachute

St. Mungo's, Cushing

(Right to left) J. Innes, I. Fuller, G. C. Conway, Elders.

AN ISSUE OF 750 COPIES OF THE BOOKLET,

"ST. MUNGO'S CENTENNIAL"

NOW ON THE PRESS.

Over three hundred copies have already been ordered.

CONTENTS:

Historical Review 1833-1936.

Sketches of Ministers' Lives, with portraits.

Sermons: Rev. Wm. Mair (1836); Rev. James Fraser (1917)

Centennial Sermons: Rev. D. L. Livingstone and Rev. Henry Cousens.

Centennial Addresses: Rev. J. M. Fraser, Rev. W. B. Rosborough, Rev. T. W. Jones, Messrs. A. C. Kains, A. Mullan, and abstract of others.

Saturday at the Stone Hall. Honour Roll. Portrait of Rev. G. S. Schagel. Pew rents 1860, etc.

Portraits of elders, organists, representatives of Grenville and Point Fortune and others.

Views of Cushing and Churches. The Frontispiece is the Prayer of the late Mr. Fraser of which separate copies for framing could later be secured at ten cents each.

The booklet, originally planned for 32 pages, has grown to 72. The price, three copies for one dollar, remains the same.

Requirements filled on publication while supply lasts, according to receipt of order.

Irving Fuller, Sec. of Official Board, Lachute R. R. 5,
John Innes, Treasurer, Grenville, R. R. 1, Que.

CANADIAN PACIFIC

Excursion

TO

Montreal

Saturday July 3rd.,

and SUNDAY A.M., JULY 4

RETURNING UNTIL MONDAY NIGHT, JULY 5

90c.

Excursion

TO

Ottawa

by regular trains

Saturday, July 3rd.,

and MORNING trains SUNDAY JULY 4

Returning until Monday night JULY 5

$1.50

J. S. GILES, Agent, Lachute.

LACHUTE WATCHMAN
Publishers

Churches

LACHUTE UNITED CHURCH
Rev. W. B. Rosborough, B.A., B.D.

11 a.m., Morning Worship.
Preacher :
Rev. D. H. McFarlane, M.A., B.D., of Vankleek Hill, Ont.
7.30 p.m., Evening Service.
Subject : *"Influence"*.
3 p.m., East Settlement.
Welcome to all services !

CHURCH OF ENGLAND
Rev. W. LeCras, Rector.

6th. Sunday after Trinity
St. Simeon's, Lachute
11 a.m., Holy Communion.
7 p.m., Evensong.
Wednesday, July 7th.
8 p.m., Confirmation Service (The Lord Bishop of Montreal)
St. George's, Brownsburg.
9 a.m., Morning Prayer.

LAKEFIELD CHURCH SERVICES
Rev. C. W. P. Baugh, Rector

Lakefield 11 a.m., Holy Communion.
Shrewsbury 2 p.m.
Dunany 8 p.m.
(All services D.S.T.)

MARGARET RODGER MEMORIAL PRESBYTERIAN CHURCH
Rev. H. Cousens, B.A. B.D.,

11 a.m., Morning Worship.
7 p.m., Brownsburg.

LACHUTE BAPTIST CHURCH
Rev. Roy Hisey
Minister

9.45 a.m., Sunday School.
11 a.m., Morning Worship.
7 p.m., Evening Service.
Gospel Tent at Thomas' Gore 8.30 p.m.

BROWNSBURG UNITED CHURCH
Rev. S. J. Pike, Minister.

11 a.m., Morning Worship.
7 p.m., "The Blind Preacher of Montreal".
Thursday, July 1st., Sunday School Picnic at Mr. F. Vowles' farm.

REGULAR BAPTIST SERVICES
Rev. C. Hardie

Brownsburg—
Sunday School 10 a.m.
Morning Worship 11 a.m.
Dalesville—
Bible School 7 p.m.
Gospel Service 8 p.m.
All are cordially invited

MAPLE AVENUE BAPTIST CHURCH
(BROWNSBURG)

MORNING WORSHIP	11 A.M. D.S.T.
EVENING SERVICE	8 P.M. D.S.T.
GRENVILLE	11 A.M. E.S.T.
CHATHAM WEST	2.30 P.M. E.S.T.

Rev. E. H. Young, B. Th. Mr. R. MacKinley.

Halley's Comet So Named for English Astronomer

Halley's comet was so named for Edmund Halley, English astronomer, notes the Indianapolis News. He discovered that the orbits of the comets of 1531 and 1607 were similar to that of 1682, which he himself observed, and thereupon concluded they were the same. He predicted the comet's return about 1758, and called upon posterity to record and verify his prediction. It arrived at perihelion on March 12, 1759.

Investigation showed many references to the periodic appearance throughout the Christian era. In 1835 it returned, and was next expected in 1910. While yet some 300,000,000 miles distant, it was photographed on September 11, 1909, by Professor Wolf of Heidelberg. For months afterward, it was invisible to the eye; later it developed rapidly and was a spectacular object when it reached its greatest brilliance in May, 1910.

NOTICE OF THANKS

The President and members of the Lachute Women's Institute wish to extend their most sincere thanks to all those who rendered such valuable assistance in the dining room and lunch counter at the Lachute Spring Fair. This important work could not have been undertaken without the additional help of friends.

Mrs. G. Y. Deacon, President,
Mrs. A. Bothwell, Secretary.

Fiftieth Wedding Anniversary Celebrated at Brownsburg

The home of Mr. and Mrs. Arthur Tomalty, of Brownsburg, was the scene of a happy gathering on Tuesday evening, when about 60 relatives and friends gathered to celebrate their golden wedding. Congratulations were extended and many happy events of the past 50 years were recalled. A pleasant social evening was interspersed with the singing of old songs.

Rev. E. H. Young presented the honored couple with a beautiful woollen overthrow and a purse, on behalf of Maple Avenue Church, of which they are beloved and esteemed members. Substantial gifts of money were also received.

Six members of the family and several grandchildren were present. The house was prettily decorated with peonies and other flowers. Among the guests were Mr. and Mrs. G. B. Tomalty of Waltham, Mass. *The Watchman* joins with their many friends in wishing Mr. and Mrs. Tomalty many more years of happiness together.

CANADIAN SCHOOLBOYS WITH ARCHBISHOP

Canadian schoolboys were among the guests at the special garden party held at Lambeth Palace by the Archbishop of Canterbury. Our photograph shows some of the boys with the Archbishop.

Advertisers, Please Note !

Users of classified advertising (Coming Events, Want Ads., Announcements, etc.) are advised that an additional charge of 10c. is made for entering these small accounts in our books. If cash is not received with order, the minimum charge is therefore 60c. If remittance is sent with order, the minimum is 50c.

—The Watchman.

COMING EVENTS

St. Mungo's Concert

St. Mungo's Church, Cushing, will celebrate its anniversary by a concert in the Stone Hall on Saturday, July 3, at 8 p.m. (Standard). Excellent program by the Male Quartet of Southminster Church, Ottawa, Mr. Leonard Young and other local talent. Adm. 50c..

Sunday, July 4, at 11 a.m. (Standard), Rev. W. B. Rosborough of Lachute and the Ottawa Male Quartet will be present.

Sunday Evening, at 7 o'clock (Standard), service will be conducted by Rev. Mr. McGilvery of Southminster Church, Ottawa, and Mrs. Maw, soloist, will contribute selections.

A welcome to all !

Band Concerts

A Band Concert, under arrangement with Molson's Brewery, will be given every Saturday night, at 8.30 o'clock, by Lachute Brass Band in the bandstand at Lachute Memorial Park.

Dancing
every Wednesday and Saturday night, at
Ralph's Place, Lakefield.

Dance

—At Thompson's Hall, Lakefield, every Saturday night. Admission, gents 35c., ladies 10c. A good time for all.
J30-1p.

W. I. Lawn Social

The Pioneer Women's Institute are holding a lawn social at Geneva Hall (Lachute Road) on Friday, July 2nd., at 7.30 p.m. Standard Time. Good program. Ice cream, cake and candy. Admission, adults 25c., children 15c. J1-2c

Bazaar and Supper

A Bazaar and Supper under auspices of the Presbyterian Church, St. Andrews East, will be held in the Town Hall, on Saturday, July 10th. Food sale and sale of work, 4 to 6 p.m. Supper 5.30 to 8 (E.S.T.) Program and supper 40c. Among other interesting items on the program the Lakefield Dramatic Club will present their prize play, *"Say It With Taffy"*.
J1-1p.

CARD OF THANKS

Mr. E. Guilbert and family wish to thank friends and neighbors for the kindness and sympathy extended in their recent bereavement.

IN MEMORIAM

BEATTIE — In loving memory of our dear mother, Mrs. Wm. Beattie, who passed away June 30, 1936.

Dear Mother, though we go on alone,
Our thoughts are all of you;
You gave us all a mother could—
Love that was faithful and true;
You toiled and cared for one and all,
Then traveled home at the Master's call.

Ever remembered by her loving daughters, Louisa and Avis.

NEW CARS FOR OLD !

If a 1937 model is beyond your anticipations this spring—the thrill of owning a car brand-new in appearance is yet within the limits of your purse.

A spray-painted Duco surface gives auto bodies the lustre and smartness of the very newest models.
Estimates free and satisfaction guaranteed.

CLAUDE ST.-JACQUES
43 Robert Street, Lachute

SOCIAL and PERSONAL

Miss Alice Berniquer, of Montreal, visited her parents in town last week-end.

Mr. A. Fassio returned on Tuesday from a short business trip to New York.

Mr. and Mrs. L. J. King and son left recently for their summer residence at Burnt Church, N.B.

Mr. and Mrs. Harvey Hyde, of Ottawa, were the recent guests of Mr. and Mrs. J. S. Giles.

Misses A. and M. Smith, of Montreal, are spending the summer vacation at their home here.

Miss Audrey McIntosh, of Montreal, is spending a few days' visit with friends in Lachute.

Mr. R. McArthur was called to Renfrew, Ont., last Sunday through the death of his brother-in-law.

Miss Lulu Miller, of Valcartier, is spending the summer months with her mother, Mrs. R. Miller.

Mrs. Geo. Murdock, of Dalesville, left on Wednesday to visit friends and relatives in Calgary and other points.

Messrs. R. MacTavish and J. A. Marshall and son, James Marshall, of Harrington, were in Lachute on Tuesday.

Miss Isabel MacKimmie arrived home after having spent a few months with her aunt, Mrs. C. Mews at Brooklyn, N.Y.

Mr. and Mrs. Stuart Jones, of Quebec City, are spending the summer months with relatives in Lachute and Brownsburg.

Mrs. E. Bartlett and Mrs. R. Thorburn, of Fredericton, N.B., have been guests this week of Mrs. T. D. Titman *en route* to Toronto.

Miss Maida Atkinson and Mr. Alfred Jenkins, of Montreal, were the week-end guests of Rev. and Mrs. W. LeCras at the Rectory.

Miss Edith Morrison returned last week to her home in Beauchene, after having spent the past month with her aunt, Mrs. J. A. MacGibbon.

Mr. and Mrs. D. Sanford, Miss E. Davidson, Miss Edna Sanford and Mr. Percy Roberts, of Montreal, were week-end guests of Mr. and Mrs. F. J. Sanford.

Mr. and Mrs. R. A. Giles and Miss Kay Giles attended the Bradley - Firminger wedding which took place on Saturday afternoon last in the Town of Mount Royal.

Mr. and Mrs. Norman Reid left on Tuesday for their home in Toronto after spending the past week as the guests of the latter's sister, Mrs. Harry Carpenter, and Mr. Carpenter.

Sunday guests of Mr. and Mrs. John Cruise were Mr. and Mrs. J. Seale. Mr. and Mrs. A. Hamilton, Mr and Mrs. F. Watchorn and Barbara, Mrs. R. Kennedy and Miss Hazel Watson.

Mrs. Jas. A. Hay entertained on Tuesday afternoon in honor of her sister, Miss Janet Morrison of Lachute, whose marriage to Mr. Gordon Hay takes place on Saturday, and of Miss Gladys Cruise whose marriage to Mr. Wm. Hodge also takes place on Saturday.

Master Wyman Strong is visiting his grandparents, Mr. and Mrs. Thomas Hodge, at Lakefield this week.

Mr. Omer Vinet and daughters, of Montreal, were week-end visitors at the home of their aunt, Mrs. A. L. Perrault, and with Mr. and Mrs. L. Lafleur.

Mr. Kenneth Elliott and Miss Helen Harris, of Toronto, returned home on Monday after spending a two weeks' holiday with the former's parents, Mr. and Mrs. A. J. Elliott. Miss Dorothy Jones and Mr. Russell Elliott, were also week-end visitors.

Mr. and Mrs. W. R. McAdam, also Mr. and Mrs. J. S. McAdam, of Ottawa, were recent guests of Mr. and Mrs. James O'Brien of Chatboro.

Mr. and Mrs. W. R. McAdam attended the graduation of their daughter, Lillian, at Toronto University before returning to their home in Chapleau, Ont.

Entertained

Mrs. Geo. Leggett and Mrs. Walker McArthur entertained at tea on Thursday and Friday of last week in honor of Mrs. H. Stansfield and Mrs. Geo. Graham who left for England on Saturday, and for Mrs. A. Aitkin and Mrs. J. Lavis who leave on July 16th. and 23rd. respectively.

W. I. Meeting

The Upper Lachute W. I. met at the home of Mrs. Wm. Robinson on Wednesday of last week. A pleasing feature of the meeting was the presentation of a life membership to Mrs. J. Peck. This was made by Mrs. Gordon on behalf of the members. The usual routine of business followed, and a social time was spent around the tea tables.

Trousseau Teas

Mrs. John Cruise entertained at two trousseau teas on Saturday and Monday afternoons in honour of her daughter, Gladys, whose marriage to Mr. Wm. Hodge is to take place on Saturday.

The hostesses last Saturday were Mrs. J. Boyd, Mrs. K. Hamilton, and Mrs J. Hodge.

Guests from Montreal on that occasion were Miss Mary Adie, Miss Helen Anderson, Mrs. John Boyd, Misses Rita and Doris Boyd, Mrs. J. Dart, Miss Myra Dart, Mrs. J. Morris, Miss Louise Morris, Mrs. J. Hobus, Mrs. J. Hodge, Mrs. D. Lockhead, Mrs. Tuck, Miss Jean Parnell and Miss Lizzie Hay.

The house was decorated with pink and white peonies. The tea-table had pink roses and tapers. Mrs. Walker McArthur poured tea, while Miss Louise Parker, Miss Grace Lavis and Miss Doris Boyd served. Miss Rita Boyd and Miss Shirley Hamilton displayed the gifts and trousseau effects.

On Monday the hostesses were Mrs. Giles and Mrs. Lavis. Mrs. D. Titman poured tea, assisted by Mrs. J. S. Giles. Miss Marguerite Heatlie and Miss Vera Gauley served. Miss Louise Parker and Miss Louise Goldsworthy displayed the trousseau effects.

Father and Son to be Inducted in County Churches

New ministers are to be inducted on Wednesday and Friday evenings of this week in the United Churches at Avoca and St. Andrews East. On the former occasion Rev. A. J. Mowatt, a this year's graduate of the United Theological College, Montreal, is to be inducted at Avoca, and Friday evening Rev. Jas. A. Mowatt, father of the former minister, is to be inducted in the St. Andrews East congregation. It is of interest to note that these men are son and grandson, respectively, of the late Dr. Mowatt, for many years the far-famed minister of Erskine Presbyterian Church in Montreal.

Home of Good Shows
REX

July 1, 2, 3
A gentle love story—Gentle as a tornado ! Samuel Goldwyn presents—
Woman Chases Man
with Miriam Hopkins, Joel McCrea, Chas. Winniger, and Erik Rhodes
Meet the one-man team !
JOE E. BROWN in
Polo Joe
with Carol Hughes, Richard Skeets
FOX NEWS REEL

July 4-5-6-7
Frances Langford, Phil Regan
The Hit Parade
An all-star entertainment ! Tantalizing tunes, gorgeous girls.
Triple murder in a department store :
The Longest Night
with Robert Young, Florence Rice, Ted Healy, Julie Haydon and Catherine Doucet
Cartoon—
BINGO CROS-B-WANNA

July 8-9-10
Freddie Barthelomew, Madeleine Carroll—
Lloyd's of London
with Sir Guy Standing, Tyrone Power, C. A. Smith
Grace Hayes and Sons in a musical farce :
Made for a Day
FOX NEWS REEL
On account of the great length of this show, first performance will start promptly at 7 p.m.

Coming Attractions
Seventh Heaven — This Is My Affair
Love's Born — A Star is Born
On the Avenue — Maytime

WHAT CAN A TRUST COMPANY DO FOR YOU? It can act as Executor of your will—look after your real estate—act as guardian to minors—give advice on insurance and investment matters. Inquiries are invited.

CAPITAL TRUST
Corporation Limited
MONTREAL OTTAWA TORONTO

It's farther between filling stations in the Ford V-8

Compare the Ford V-8 with its competitors in the low-priced field . . Check over its superior qualities on the following points—
- INITIAL COST
- POWER
- DEPENDABILITY
- UPKEEP
- ROOMINESS
- ECONOMY
- PERFORMANCE
- APPEARANCE

Geo. Y. Deacon
Lachute Mills, Que.

The SNAPSHOT GUILD
PICTURES EVERYBODY LIKES

The amateur who took this picture gave thought to it. The boys are his sons, but the appeal of the picture is universal.

THE statisticians tell us that there are now millions and millions of camera owners—more than a million right here in Canada alone—but how many of them take pictures that really qualify as *pictures*, such as might be chosen to adorn the walls of a home other than their own, is a question.

Some judges of amateur snapshot contests aver that scarcely one person in a couple of thousand submits pictures of genuine pictorial quality or having the saving appeal of story-telling human interest. Others say that often most of the pictures are so good in these respects that they have difficulty in making decisions.

Perhaps the verdict depends as much upon who the judges are as upon what the pictures are. All of them concede that from the standpoint of photographic quality—correct exposure and proper focus—the average of amateur photographs is high. In that sense there is no doubt that thousands of amateurs take good pictures but with respect to evoking general appeal, it must be admitted that not all give evidence of attention to artistic composition, thought in the choice of subject, or care for the right moment to snap the shutter. The result is pictures that are commonplace in their appeal to others. Usually such pictures are personal to the picture taker, such as a close-up of a beloved infant with no qualities to distinguish it from snapshots of a thousand other babies.

To win snapshot prizes, camera users need to take pains to plan their pictures or at least exercise judgment in selecting a viewpoint that will give the best composition. Haphazard shooting rarely brings really good pictures. Unless experience has proved it, amateur picture takers should not assume that they possess a natural picture sense. They would do well to study examples of artistic photographs constantly published in magazines, newspapers and books, go to photographic exhibits, and learn what it takes to make a good picture.

Can it be that the majority of amateur picture takers are quite content with their pictures considering the fun they get in taking them and their value as records of good times or likenesses of relatives and friends? Certainly many do get vast enjoyment in carrying their snapshots around with them in wallets and handbags and exhibiting them to those in the circle of their acquaintance. They think their pictures are pretty good, and, as personal pictures, they certainly are.

Whether or not a camera user is interested in snapshot contests, he can get all the pleasure the painter gets in his work to create pictures that will be admired by everybody if he will venture beyond the field of personal interest and try to make pictures of general appeal. This means planning, care and thought. It's the difference, for example, between a picture entitled, "My wife and Junior, aged four," with the subjects standing stiffly side by side and one of the same subjects entitled, "A boy's best friend is his mother," showing her, with the boy over her knee, giving him a spanking. That's the kind of picture everybody likes.

142 John van Guilder.

BOY SCOUTS THE WORLD OVER

Nearly 2,000 Rover Scouts assisted the London police in traffic control during the Coronation. Their principal job was the erection and manning of "crush barriers" on side streets.

SCOUTS ALSO GOOD BUSINESS MEN

When presented with an old brick veneer building for a club house, on condition that they remove it, the thrifty Boy Scouts of Tillsonburg, Ont., quickly negotiated a sale of the bricks, and at once began stripping them off.

SCOUTS RAISE AND LOWER TOWN FLAG

Presenting to the Brampton, Ont., Town Council the large Union Jack annually given the town by the local chapter of the I.O.D.E., the Regent, Mrs. M. Sharpe, paid a tribute to the loyal services of the Boy Scouts, who for some years have carried out the daily duty of raising and lowering the flag.

UNINTENDED SIGNALS OF DISTRESS

A widespread activity of Boy Scouts during preparations for the Coronation celebration was the informing of business firms and private homes that their Union Jacks were flying as signals of distress instead of rejoicing—in other words, were up side down. Except in rare cases the boys were thanked and the flags corrected. It was said Toronto Scouts counted one hundred incorrectly hung flags on one street.

BOY SCOUTS OF SPAIN CONTINUE TO DO GOOD TURNS

Reports still being received from Spain at the International Bureau of the Boy Scouts Association, London, show that the Boy Scouts of war ravaged Spain, both in the government controlled and insurgent controlled territory, continue to carry out the Scouting code of helpfulness to others "at all times." In his last letter to the International Scout Commissioner, the Spanish Chief Scout, writing from Madrid, reports Scouts helping the wounded, serving in the hospitals, looking after lost and orphaned children, turning over their camping equipment for the use of refugees, and otherwise "doing everything in their power to put into practice their Scout promise to do their duty to their country and help other people at all times."

The girl who could marry any man she pleases seldom pleases one. —*Brandon Sun.*

PHONE YOUR WANT ADS to
NUMBER 27
THE WATCHMAN

AUNT JEAN HERSELF
A Column for the Kiddies

MARY BELLE'S COMPLAINT

My Uncle Will's a naughty man,
He told me naughty things
Because I longed for that dear bird
With pretty golden wings.

He said to get a tin of salt
And put it on its tail;
I tried — but bumped my nose instead,
Upon a cedar rail.

The bird flew on an apple limb
Away up in the air,
He said, "Climb after it, Maybelle,
You're sure to catch it there."

I tried that too, but oh dear me,
It's dreadful to confess,
I slipped and scratched my poor bare arm,
And tore my bestest dress!

BETTY BOBBITT'S BOW

Grandma Bobbitt was worried. Little Betty was acting so strangely, at least her grandmother thought so. When the other children were playing happily together little Betty would steal away by herself and would come back looking flushed and happy, but with never a word of explanation as to where she had been or what she was doing.

Grandmother became so curious that she left her comfortable rocker on the shady verandah and went quietly off in search of her little namesake. Betty was her favourite granddaughter, and she did want to know why she went away by herself so often.

Grandmother Bobbitt peeped into the henhouse. Perhaps Betty had just gone to gather the eggs for her mother; but the only occupant of the henhouse was a clucking hen, who ruffled up her feathers when Grandmother Bobbitt appeared—and an old yellow cat who was prowling about as if just waiting for the arrival of those chickens, which he thought the old hen was hatching.

"She is certainly not here", said Grandmother Bobbitt, as she closed the henhouse door softly, and opened the wide barn door. It was too dark inside at first to see, and the soft skuffling sound made by a big rat as he raced to his hole made Grandmother Bobbitt uneasy, but she lingered long enough to find out that Betty was not in the barn.

"Where can the child be?" she said to herself—when suddenly the sound of Betty's voice came from somewhere behind the barn. Drawing the door shut behind her, she made her way around the corner of the barn through the little green gate, and saw what amazed her more than ever. Betty was standing, her right arm raised slightly, her head up and her eyes raised too—talking to herself, as Grandmother thought. Suddenly she dropped a dainty little bob-curtsey to no one at all. While Grandmother Bobbitt stood watching, Betty repeated the performance four times, until her grandmother began to feel that something serious was the matter. "The child", she said to herself with a tremble in her voice, "must be going insane. I'll have to speak to her mother about it". She made her way back sorrowfully to her rocker on the verandah, and sat down, but when little Betty came quietly back, looking so content and happy, Grandmother Bobbitt decided to say nothing to frighten her mother just yet. She would watch little granddaughter every day, and see if she went through the same performance, before mentioning her suspicions to anyone.

For the next two days it rained so steadily that Grandmother Bobbitt dared not venture outside, for fear of catching cold, but whenever Betty was out of sight she sat wondering, as her busy needles clicked, what the child was doing. "School will soon be closing", she said to herself, "and I am glad. The child will get a rest. I'm afraid that she studies too much". Betty was always at the head of her class and deemed it a terrible disgrace to have even one mistake in her spellings. Her teacher often remarked that Betty was thorough in everything she did.

"Are you coming to our school closing, Grandmother?" Betty asked on Sunday. "It closes on Monday you know, Grannie, and we all want you to come. Miss Fletcher said to be sure and invite you."

"Grandma has grown too old for school closings, I'm afraid", she replied with a sigh. She was remembering when she was just such a little girl as Betty and how much she enjoyed school closings and getting prizes.

"Oh, but you must come, Grandmother; we are going to have a 'lustrious lady there, and I know you will want to see her. It's—it's—oh, but I must not tell you Grannie. It's a secret."

"All right, Betty; Grannie won't ask about it", said the old lady in her usual considerate manner — but how she longed to ask if this secret had anything to do with her strange actions behind the barn!

Monday afternoon came bright and clear, and in spite of protests Grandmother Bobbitt found herself in the car with the others of the family, going to attend the school closing.

Just as the exercises were about to begin there was a sudden stir at the door, and Miss Fletcher hurried smilingly down the aisle to greet the lady who had just arrived. "Bless me!" exclaimed Grandmother Bobbitt right out loud, "The Governor-General's wife!" Grandmother had seen her picture so often that she knew she could not be mistaken.

After the lady had been escorted to the platform, Grandmother was still more astonished to see her little Betty suddenly standing before the great lady, holding up a bouquet of beautiful roses and saying, "Please allow me to present you with these roses on behalf of Westbrook High School pupils", then making that same dainty little curtsey that she had seen her rehearsing behind the barn. At once Grandmother Bobbitt understood. Of course, her darling had just been practising for this day. This had been her secret, and she had kept it splendidly.

When everything was over and every one ready to go home, Grandmother was not surprised to hear Miss Fletcher say, "Wasn't Betty Bobbitt's bow just perfect."

Next story—"Poppies in Bloom."

(Copyright) —AUNT JEAN

ROBINS NEST IN SCHOOL

Fifty pupils at the Junior School at Rye, England, are watching two robins rear a family on top of a cupboard in the schoolroom. The birds flew in through a ventilator and made a nest of cardboard and leaves of old books. Six eggs were laid and now half a dozen junior robins are being reared.

Captain—Good morning, parson. Haven't seen you lately.

Parson—No, Captain. I've been busy. Only this morning I married three couples in fifteen minutes.

Captain — Smart going, parson. That's twelve knots an hour!

FOR BETTER HEALTH ...

Dr. John Rosslyn Earp, Director, New Mexico Bureau of Public Health, is now preparing the regular weekly international "The Family Doctor" feature for this newspaper under the title of "For Better Health." Dr. Earp takes up the work where the late Dr. Joseph Gaines left off. Dr. Earp studied in the U. S. and abroad. In England, he received his degrees at St. John's College, Cambridge, and University College Hospital, London. His American degree was earned at Johns Hopkins University. He served with the British Red Cross in Belgium 1914-15, and as Medical Officer, French Red Cross 1917-18. Dr. Earp is a Fellow A.A.A.S., American Medical Association and American Public Health Association.

-- THE LACHUTE WATCHMAN

HEADS CONFERENCE
Rev. A. D. MacKenzie of Regina, who has been elected President of the Saskatchewan Conference of the United Church in Canada.

MARTYR
(*Philadelphia Inquirer*)

"She is a woman who has gone through a great deal for her belief."

"Indeed? What is her belief?"

"She believes she can wear a No. 5 shoe on a No. 7 foot."

CONSTIPATION IS A MISERABLE THING!

It takes the pep right out of you—makes you feel tired and irritable—ready to worry over the slightest thing.

Yet it can be corrected in most cases so easily. Common constipation is usually caused by lack of "bulk" in the foods you eat.

Millions of people have learned that Kellogg's ALL-BRAN ends constipation by putting "bulk" back in the diet. Within the body, ALL-BRAN absorbs twice its weight in water, forming a soft mass and gently sponging out the system.

Kellogg's ALL-BRAN also furnishes vitamin B to tone the intestines and iron for the blood.

Two tablespoonfuls daily as a cereal with milk or cream, or in recipes, are sufficient. Three times daily in severe cases.

Sold at all grocers—and *guaranteed* by Kellogg in London.

Farm Women Run Market

Four farmers' wives near Elmira, N.Y., headed by Mrs. Laura Crandall, casting about for ways of increasing farm incomes, decided to bake and sell homemade pastries, cakes, biscuits, to city housewives. From a small beginning, these women have now built up an extensive business with their own store in town named the "Farm Woman's Market", through which they not only sell their baking products, but also eggs, butter, vegetables, flowers and other farm produce. It means a lot of hard work, the women often being obliged to stay up most of the night to prepare food for the next day's sales, but it pays well.

VALET SERVICE!

CARE AND EFFICIENCY are the big factors in our dry-cleaning and steam pressing service . . We guarantee our work on all varieties of goods and material. Such items as CURTAINS and WOOLENS renovated to perfection.

H. Sabourin, 49 Foundry Street Tel. 326

HAVE YOU EVER WORN A MADE-TO-ORDER SUIT?

It's a sure fit, in any style desired.—And we can give you the same price as send-out-to-measure companies. Give us a trial. That is all we need to convince you.

LICOP BROS. Custom Tailors
240 Main Street.

BEATTY BROS Limited
direct your attention to the
LOWEST-PRICED
STANDARD WASHER IN CANADA

"Model G"

The biggest labor-saving device in household equipment!

MODEL G BEATTY WASHING MACHINE

$64.50
(DEFERRED PAYMENTS EASILY ARRANGED)

Local Dealers:
Jno. McFaul & Son
Main St., Lachute

A. Paulsen
Landscape Gardener
HARRIET STREET,
opposite Lachute High School

LAWNS, GARDENS, ROCK GARDENS
ESTIMATES GIVEN ON JOBBING WORK

FOR SALE
Ornamental and Flowering Shrubs
Trees
Plants
Ferns
Flowers
Orders executed for Wreaths and Sprays

MEN'S NAVY BLUE Botany Serge SUITS

Specially Priced at 16.50

W. BANFORD & SON, Lachute

Hints for Homebodies

Specially Written for Readers of The Watchman
By JESSIE ALLEN BROWN

A DAY'S HOLIDAY

Queer how hard we will work on a holiday. We will come home so tired that it takes a couple of days to get rested. Maybe we drive hundreds of miles and do nothing but keep going. Perhaps we work hard at a picnic and insult our stomachs with the mixture of foods we eat. Perhaps we play golf, bowl, or play tennis — and play until we are in a state of exhaustion. Worst of all is too much sun. We cannot learn to take it in moderation. The sun is so insidious that we are burned before we realize it. Maybe you have guessed it—I am still peeling as the result of a fishing trip a couple of weeks ago. All we got was a sunburn. A day's holiday is a treasure but when we are tired instead of rested, we have spent it wrongly.

VACUUM BOTTLES

One of our real modern conveniences is the vacuum bottle. especially useful at this time of year with its motor trips and its picnics. We use them very frequently and the upkeep, because of breakage, used to be considerable. We broke so many that we felt it was not worth paying a big price for them. Then we decided we would try another way and see if that would be any more satisfactory, and instead of buying cheap bottles we bought the most expensive ones we could get. The result is that we haven't broken a bottle for years and the expensive ones were considerably cheaper than the cheap ones in the end. Speaking of not having broken any, I had better knock on wood. Our last purchase has been a great convenience. It is a two quart bottle with a wide mouth and we use it as a refrigerator. It keeps the butter, bacon, cold meat or other perishables in perfect condition. Last year on a motor trip we put in a handful of ice cubes in Ottawa on a Saturday afternoon and they lasted until Wednesday and without a further addition of ice our food was still cold on Thursday when our trip was over. The only fault was that the butter was too cold to spread easily. When we do not use it as a refrigerator, we can use it for a quantity of coffee if we have a car full of adults. It carries a hot meal of stew, or a mixture of hamburg and vegetable soup or spaghetti or beans. It was an expensive bottle and I had qualms in buying it but we have found it worth the money. If you want tea or coffee to taste right out of a vacuum bottle, never keep it corked while empty. Leave the cork in the cover of the bottle so that it does not get lost, but never cork your bottle. A bottle of cold water is a handy thing to take along on a drive, especially where there are children.

SUMMER DRINK SUGGESTIONS

Mint makes a very pleasant addition to summer drinks. I like to have just a suggestion of mint, not enough to make it real minty. If it is iced tea you are making, try pouring the hot tea over a couple of mint leaves. Add two or three leaves to a pitcher of fruit drink. Crush the leaves between the fingers to release the flavour. Make a large pitcher of some variety of a fruit juice drink in the morning and leave in the refrigerator for family use through the day. It is both refreshing and good for you. There can be an infinite variety of drinks if you use the material you have at hand. Add any fruit or fruit juices that are left-over. Lemon juice is the best base, and then add other fruit juices according to what is available. Time is saved and a better drink is possible if you make a sugar syrup by boiling equal quantities of sugar and water.

LEMON SYRUP

Here is an old-fashioned lemon drink which may be made in quantities and kept on hand. A lemon drink made of fresh lemon juice and made as needed is the best, but this one will prove a great convenience.

1 oz. tartaric acid
2 ozs. citric acid
½ oz. epsom salts
juice of 10 lemons (strained)
rind of 6 lemons
5 lbs. sugar
3 pints boiling water

Pare 6 lemons very thinly. Mix all ingredients and let stand overnight. Remove rind and bottle. Add a spoonful or two to water as required.

CHOCOLATE SAUCE

This recipe might be termed a hardy perennial but some one asks for it each year. I use it as a sauce for ice cream in an emergency.

1 cup cocoa
1 cup sugar
2 cups boiling water
pinch of salt

Mix sugar and cocoa, add water and boil three minutes. Bottle and chill. Add 2 tablespoons to a glass of milk for iced cocoa.

For Summer Brides...

GIFTS IN STERLING SILVER, ROGERS' or COMMUNITY PLATE

New designs, new stock. Attractive and useful gifts. Tastefully boxed and wrapped.

FRANK E. EARLE, Main Street

GENERAL ELECTRIC
HOTPOINT Hi-Speed RANGE

WHEN YOU cook electrically on a G-E Hotpoint Range you may buy smaller roasts because the shrinkage in cooking is practically eliminated. Meats and vegetables cook in their own natural juices and retain their full flavor. There is no "peeking" and basting, no guessing and tasting . . . and the cooking and baking failures of old fashioned methods are abolished. A Hotpoint Hi-Speed range costs so little to own and can be purchased so easily that every housewife can now readily afford all of its modern advantages. See the smart new models now on display in our store.

Priced as low as **$ 99.50** with 36 months to pay!

Gatineau Power Company
LACHUTE

THE WOMAN'S PAGE

Delicately Announced

Counting your chickens before they are hatched is nothing compared with foretelling the coming of one's offspring.

In almost vulgar language some columnists make the public aware that so-and-so expect to be parents on such and such a day.

Crown Princess Juliana of the Netherlands did her own reporting the other day before professional announcers were even aware. Moreover, she "told the world" with a delicacy that is exquisitely artistic. She could not attend all the festivities arranged for her and Prince Bernhard when they recently visited Amsterdam; she explained, however : "I would have liked to attend all the festivities, but for welcome reasons of health, which you will understand and approve, I am prevented from doing so."

A bathing suit might be defined as a garment with no hooks but plenty of eyes on it.
—*Kitchener Record*

Quality Meats
Government inspected. The choicest cuts at competitive prices.

Fresh Fish

Cooked Viands

Canned Goods

Choice Vegetables
for healthful salads and variety dishes

Jos. Speight, Butcher
Telephone 136.

June Activities Among the Argenteuil County Women's Institutes

(*Continued from page 1*)

Lakefield had an interesting business meeting and made plans for a picnic.

Morin Heights had as their roll call the name of a Quebec industry, and a discussion among the members on Canadian Industries. Members also held an exhibition of pretty articles made from 1 to 2 ozs. of wool, donated $10. towards school prizes, planned a picnic at Lake Anne for June 25, with grandmothers invited, and were pleased to receive the gift of 600 books donated by Mr. W. Johnson for a community library.

Pioneer members stood at attention while Queen Mary's message to Canadian Women's Institutes was read from *Home and Country*, heard an article on the subject of Education and Better Schools, an interesting address by Miss Harrison on children's health in general, also a paper on "The Action of Acids on Enamelware — Is it unsafe for use in preparation of food?" The branch heard a report of the County Convention by Mrs. G. Smith, and planned a lawn social for July 2nd.

Upper Lachute - East End had a very interesting meeting with the County President as guest speaker. The subject was Education, and the roll-call was the name of a prominent historical figure. Mrs. Roy Morrison, Educational Convenor, read interesting Canadian Events. The meeting was largely attended.

Jerusalem - Bethany branch met at the home of Miss Margaret Walker. The roll-call was "Canadian Minerals — and Where they are Mined". Mrs. Kenneth Sly read a paper on Canadian Industries with short sketches on the local manufactures of Ayers Limited, the J. C. Wilson Company and T. McOuat & Son. Members are sending baskets of fruit to a sick friend.

Afternoon Tea Habit An Aid to Efficiency

Food is a great stimulant. If you find that you are tired through the day, try taking something to eat. Research workers have found that if factory workers have something to eat at mid-morning and mid-afternoon, their output is increased considerably and they do not feel so tired. The English habit of afternoon tea in offices is not just a foolish fad but actually increases efficiency. The time between meals has more to do with the way we feel than the quantity eaten. Either fruit or milk is a good choice for in-between snacks. Or you may take both. A banana and a glass of milk make a good combination. You do not need to eat more because of these extra meals. Just take a little less at the next one. Try five meals a day to combat that awful tired feeling. People with weak digestive tracts usually do better on five or even six smaller meals a day.
—*Jessie Allen Brown.*

Man says a mosquito can fly 14 hours without settling. Then why doesn't it?
—*Sault Star.*

Nancy Hart's HOME NEWS

JULY MEALS

July surely is one of the favorite months for makers of menus. Vegetables and fruits are in the garden and orchard in ever increasing abundance and there's no lack of variety in the daily bill-of-fare.

Chilled foods regain their popularity and every meal is given zest if it includes one or two cold courses. A frosty fruit cup starts a July dinner off with a refreshing course. Then a hearty hot main dish with a crisp salad leads up to a chilled dessert with coffee.

Take care not to make a fruit first course too sweet. A tablespoonful of thoroughly chilled ginger ale added to each cup adds a pleasing tang to any combination of fruits. Of course the cup must be served as soon as possible after mixing or the ginger ale will lose its pep.

Baked corned beef is as good cold as it is hot. It makes delectable sandwiches or is a delightful addition to a platter of cold cuts. Serve it hot with scalloped potatoes and buttered green peas, if you would have a colorful main course.

BAKED CORNED BEEF

Four or five pounds corned beef, 1 cup dried bread crumbs 1 cup brown sugar, 1 tablespoon mustard, whole cloves.

Wash meat and put into a kettle with cold water to cover. Bring slowly to the boiling point and skim. Simmer over a low fire until tender. It will take four or five hours. Remove from water. Mix bread crumbs, brown sugar and mustard and rub over meat. Stick with whole cloves and put on the rack in an open roasting pan. Place in a moderate oven (325 to 350 degrees F.) until nicely browned. Maple syrup or strained honey can be poured over the meat in place of the brown sugar.

Salad of fresh garden lettuce, thinly sliced radishes and minced green onions served with a French dressing is appetizing for a July dinner.

A frozen or jellied dessert requires no last minute preparation because either one must be made several hours before wanted for serving.

STRAWBERRY ICE CREAM

Any kind of berries can be substituted for strawberries in this recipe but with the everbearing varieties of strawberries available, strawberries may be procured all summer long.

One quart berries, 2 cups confectioner's sugar, few grains salt, 2 tablespoons lemon juice, 2 teaspoons granulated gelatin, 2 tablespoons cold water, 2 cups whipping cream.

Wash and hull berries. Crush and sprinkle with sugar. Add salt and lemon juice and let stand half an hour. Soften gelatin in cold water and stir over hot water until dissolved. Stir into berry mixture. Whip cream until firm and fold berry mixture into cream. Turn onto freezing tray and freeze until firm. Or turn into a mold and pack in six parts ice to one part ice cream salt and let stand without stirring for three or four hours, until firmly frozen.

Whenever a frozen fruit dessert is made the fruit must be thoroughly saturated with sugar before combining with other materials. Otherwise the fruit will be too hard and icy to be inviting.

Fruit stains are in season again and if they are removed from table linen before laundering they cause no difficulty. Stretch the stained fabric over a bowl and pour boiling water through the spot. The stain usually will come out at once. If stubborn, repeat the process and let the stain stand in boiling water for a few minutes.

Miranda Still Does the Family Washing

In countries where cheap coloured help is available, the machine age has not made much inroads on employment. This is particularly so in the domestic sphere. Makers of washing machines have a hard time making sales in South Africa on this account, although there are several brands of Canadian electric washing machines which are being sold in this market in competition with United States makes, according to the Industrial Department of the C. N. Rlys. Sales of electric refrigerators and electric stoves, however, are a different story and these are selling quite freely in South Africa.

FOR BETTER HEALTH

By Dr. J. Rosslyn Earp
Director, New Mexico Bureau of Public Health

SALT LOSS

It was discovered some years ago that miners who work in very hot mines and so lose a lot of fluid by perspiration are liable to muscular cramps. However, if they slake their thirst by drinking dilute salt solution instead of plain water they do not get cramps.

Peoples who live in hot countries regard salt as a very precious part of their diet. The saying, "Ye are the salt of the earth", would mean much more in Palestine than in Alaska. Scientists tell us that salt is more important in hot weather than we have realized.

It can be shown that we lose a great amount of salt with the sweat our skin pours out to keep us cool. If we lose twelve pints of sweat, as is quite easily possible, we shall lose at least half an ounce of salt. You can see that this loss may be greater than can be made good by the salt you ordinarily take in your diet.

An English army doctor came to the conclusion five years ago that the troops under his care in the hot climate of the Punjab were suffering from salt loss during the hot seasons. He reports that since he increased the salt in their diet his men have suffered much less from heat prostration as well as from muscular cramps.

If we drink three quarts of water on a hot day we can add to that amount a tablespoon of salt without making the water too brackish. If that method is distasteful, it should not be very difficult for a clever cook to work in some extra salt in vegetables and sauces. The salt water method is, however, to be preferred because it makes sure that plenty of water is taken with the salt and that only those who are perspiring freely and therefore are thirsty are getting the extra salt.

GOOD COOKING
depends on the cook, the recipe, and the ingredients.

Buy your kitchen supplies here where housewives rely on proven products, fresh dairy produce and the best groceries to ensure good results. Phone 50 for delivery.

CAMPBELL REGISTERED
Flour & Feed in Quantity MAIN STREET, LACHUTE

LAUNDRY
DRY CLEANING
DYEING

TOILET LAUNDRIES LIMITED

MUIR BROTHERS
AGENTS
Phone Lachute 237

DISTRICT NEWS

CUSHING

Mrs. J. W. Maclean and Mrs. T. W. Weir attended the W.M.S. meeting of the St. Andrews E. United Church on Monday afternoon of last week, when Mrs. Maclean gave an interesting report of the sectional meeting held in Ste. Therese recently, also a few items about the Ontario sectional meeting which Cushing Auxiliary attended as guests.

Mrs. W. Y. King, of Shanghai, China, who is spending a few weeks at her Canadian home "Ingleside", spent last week in Como the guest of her sister-in-law, Mrs. Jas. King.

Mrs. Archie Graham is spending this week in Toronto, and attended the Canadian Authors' convention which was held in the Royal York Hotel June 28-30.

Allan T. Graham spent Wednesday of last week in Montreal.

Mr. and Mrs. S. H. Beecher and Mr. and Mrs. L. W. Maw and their families, of Montreal have opened Lilac Lodge and Hill Top cottage for the holiday months.

Miss Elsie Graham, of Verdun, arrived home on Saturday for the summer holidays, while Miss Ivy Graham is spending this week at Ste. Anne de Bellevue, the guest of Mr. and Mrs. A. T. Hawke.

A very pleasant meeting of the Ladies' Association of St. Mungo's Church was held at the home of Mrs. Frank and Mrs. Irving Fuller on Friday.

Mrs. Herbert McComb and little daughter, Lois, are visiting at the homes of Mr. and Mrs. Roy Dobbie and Mr. and Mrs. Joseph Bradley, Carillon.

Mrs. H. McComb, of St. Chrysostome, Mrs. J. Bradley of Carillon, Mrs. I. Fuller of St. Philippe and Mrs. R. Dobbie of Cushing, were guests of Mrs. T. W. Weir on Wednesday.

Mayor and Mrs. Weir, of Senneville, and family, have opened their summer home in Cushing for the season.

Mrs. Geo. Burton and Mrs. Don McMartin and baby were guests of the Misses Cleland on Monday of last week.

Mr. and Mrs. Davis, also Mr. and Mrs. W. A. Murray, of Montreal, visited friends in Cushing on Sunday.

Miss Annie McDowell spent several days last week at Gleniffer Cottage

Congratulations are extended to Mr. and Mrs. John McDowell of TransIsland Avenue, N.D.G., on the fifty-fifth anniversary of their marriage, on June 22. Mr. and Mrs. McDowell are much-loved and respected summer residents of Cushing, having come here for many years before the building of their summer home, Gleniffer Cottage.

Mrs. Robert Black and Mr. James Black were guests at the home of Mr. and Mrs. A. Graham on Sunday.

Miss Lizzie Clark, of Mount Maple, was the guest of Mr. and Mrs. W. H. Canning on Sunday.

Mrs. Hillman, of Montreal, is the guest of her cousin, Mrs. James O'Brien.

CAMBRIA

Mr. S. Reid preached a most acceptable sermon on Sunday evening to a large congregation in the Presbyterian Church.

The many friends of Mrs. W. J. Patterson and Mr. Hughie Riddell are sorry to learn of their continued illness.

Mrs. Patterson's daughter, Mrs. Thos. Ryan of Winnipeg, is staying at present with her brother, Mr. and Mrs. Norman Patterson, on account of her mother's illness. Mrs Bennett of Lachute is also assisting in the care of Mrs. Patterson.

Mrs. Arthur Williams, of Lindsay, Ont., is visiting at her former home here in Mille Isles.

Mr. and Mrs. W. Pollock and daughters, of Montreal, motored to Mr. Willie Morrow's for Sunday.

Recent guests at Rosedale Cottage included Mr. and Mrs. G. Maxwell, daughters Verna, Audrey and Barbara, and son Ross, of Shawbridge; Mr. and Mrs. H. Brady and sons, of Montreal; Mr. T. McCullough of Morin Heights; and Miss Florence Murdoch of Brownsburg.

Mr. and Mrs. H. Dey spent the week-end at their cottage here.

ST. ANDREWS EAST

Mr. Colin Barclay and Mr. William Davis, of Los Angeles, Calif., are guests at the home of Mr. Henry Barclay, Carillon Hill.

Dr. Evelyn Windsor, of Blackfoot Hospital, Eglesham, Alta., accompanied by friends, visited Mrs. W. Windsor at her home on Friday.

Miss Shipman has spent the past week at the home of Mr. Gilbert Hamilton.

Miss B. Robertson, accompanied by her mother, Mrs. Buchanan Robertson, and Mrs. W. Watson, motored to Ste. Agathe on Friday and were guests at the home of Rev. G. May.

Rev. J. R. Heyworth and family, of Chicago, have opened their summer home, "Journey's End", at the mouth of the Ottawa River—a most beautiful spot.

Dr. M. Abbott was a week-end visitor at her home here, having as her guest Miss Finley of Montreal.

Mrs. McComb, of Covey Hill, was the guest of her sister, Mrs. Joseph Bradley, last week.

The Misses Murray and Harvie, with a party of women and children, will be in residence at Tyndale Camp next week.

Christ Church W. A. met at the home of Mrs. J. J. Fraser on Tuesday afternoon with a very good attendance. The President, Mrs. W. Windsor, conducted the meeting, arrangements being made for their annual sale to be held in the near future. A delicious tea was served by the hostess.

Mrs. P. Wark, of Montreal, has been spending a few days visiting her friends at St. Andrews.

Rev. W. H. Brown and family, who have spent the past few summers here, are leaving for Charlottetown, P.E.I., for a month's holiday.

Mrs. Murray and son spent the week-end at "O Comein Cottage" Mr. Alan Murray has just returned from England, having gone over for the Coronation.

Mr. John Muir is being congratulated on the skilful manner in which he piloted "Belle of Lakefield" to win the County Race at Lachute Fair.

Dr. and Mrs. D. T. McColl spent a few days in Ottawa last week, attending the Medical Convention held in that city.

A very successful closing was held in the Consolidated School last Thursday. Good all-round work has been accomplished by Principal G. Taylor and his staff, Mr. Montague and the Misses Payman and Leroy. A large number of interested parents and friends attended. Rev. R. S. Booy was chairman, and congratulatory remarks were given by Dr. Shaw, Dr. Wales and Mr. W. J. Pitcairn, with a short program by the pupils. The following is the report of the pupils' standing:

(In order of merit.)

Grade I—Donald MacClintock, Isabel Morrison, Norma Bryerton, Kenneth Entwistle, Charles Albright and Arthur Robertson equal, James Dorion, Gordon Robertson.

Grade II—Peggy Funchion, Marjorie Dorion, Stephen Blair, Kenneth Morrison, Frances Fraser, Dorothy Smith, Bernice MacCulloch, George Fraser, Mary Robertson.

Grade III—Marion Maxwell, John Entwistle, Beryl MacCulloch, John MacClintock, Fred Smith, Martin Albright, Oliver MacVicar.

Grade IV—Elizabeth Albright and Lillian Fraser equal, Geraldine Morrison, Isabel MacVicar, Berthe Toupin, Jean Funchion, Gerald MacAdam, Shirley Bradley, Gerald Derrick.

Grade V — Kendrick Robertson, Marjorie Gates, Elsie Dorion, Dorothy Hamilton, John Bradley, Harold Smith.

Grade VI—Dorothy McCallum, Lois MacClintock, Hazel Robertson, William Robertson, Donald MacCulloch, Eric Bezanson, Stephen Lilly.

Grade VII—Laurent Giroux, Geo. MacClintock, Dorothy Halsey, William DeWitt, Lloyd Parker, Ronald de la Ronde, Roberta Morrison, Betty Dorion, Dorothy Parker, Geo. Gates.

Grade VIII—Marjorie MacCulloch, Catherine Cooke, Gwen MacCulloch, Lorne Gates, Robert Watson.

Grade IX—Lloyd [illegible], [illegible] Maxwell, Raymond Blair, Dorothy Funchion, Roy DeWitt.

GRENVILLE NORTH

Mr. and Mrs. Douglas Johnstone and Miss Beverley, of Montreal, spent the week-end at the home of Mr. and Mrs. Jas. Stewart; also Mr. Henry Stewart of Lachute.

Mr. Jim Johnson visited recently in St. Philippe, at the home of Mrs. Byrnes.

Mrs. Walter Murray and Mr. F. Murray were recent visitors at the home of Mr. and Mrs. John Heatlie, Ogdensburg.

Mr. James Stewart, and Mr. Edward Stewart of Saskatchewan (who is visiting the former, his brother) spent the week-end in Ottawa visiting Mr. and Mrs. Milton Anderson.

Rev. E. H. Young, of Brownsburg, visited recently at the homes of Messrs. Walter Murray and Walter Gauley.

Mr. and Mrs. Walter Gauley visited recently at the home of Mr. and Mrs. Ed. Gauley, Chatboro.

Miss Mary Lowe has returned home from boarding school, to spend the summer months here.

Congratulations to Mr. T. H. Gauley, who celebrated his eighty-fourth birthday on June 24th.

GRENVILLE BAY

Mr. and Mrs. Earl F. Gray were guests at The Cottage on Sunday.

Mrs. F. Bennett and Miss L. Brewer spent the week-end at The Cottage with their aunt, Mrs. J. Brechin.

Mrs. McCullough, of Brownsburg, has been spending a few days with her son in the Bay.

Appointment of Notary Public

A notary public is a public officer who takes acknowledgement of, or otherwise attests or certifies, deeds and other writings, or copies of them, usually under his official seal, to make them authentic, and takes affidavits, depositions, and protests of negotiable paper. In the United States appointments are made by the governors of the states. The oath is as follows: "I do solemnly swear that I will support the Constitution of the United States and the Constitution of the state of ——, and that I will faithfully and impartially discharge the duty of notary public for —— county, according to the best of my skill and ability; so help me God."

Names of Streets in Brussels

The names of the streets in Brussels speak of everday life and everyday things. There are Fish street, Poultry street, Butter street and the Street of the Lost Bread. Another of Brussels' streets, that of the Six Young Men, tells of tragedy—of six youths who were out playing jokes one night and by accident smeared the face of an agent of the country's foreign ruler with tar. They were caught and hanged, and later the street in which they lived was named the Street of the Six Young Men in their memory.

GOODYEAR R1 IS HERE!

THE NEW TIRE with the thick heavy tread

SETS A NEW HIGH IN ECONOMY

Come in and get that new set today . . . you'll never regret it! The "R-1" has all the sturdy, long-wearing qualities that have made Goodyear tires famous—plus the added economy of extra miles and low price. Let us show you the Goodyear "R-1" today.

PAQUIN'S GARAGE
55 Foundry St., Lachute
Phone 186

BROWNSBURG

Mrs. Lemuel Wilson and Mrs. Lupien returned home on Sunday on the S.S. Antonia, from the Old Country where they have spent the past two months.

Misses Ida and Alma Fletcher, of Montreal, are spending this week with their parents.

Mr. and Mrs. Wears and Miss Marguerite Wears, and Mr. W. Walker, of St. Lambert, were Sunday guests of Mr. and Mrs. N. E. Smillie.

Mrs. Wm. Blair has returned from Montreal, where she spent several weeks visiting friends.

Mr. and Mrs. Bertram Tomalty and daughters, of Waltham, Mass., are spending this week with friends in the vicinity.

Golden Weddings are the order of the day in this community; it is notable that three such celebrations have been observed during the past year—namely, Mr. and Mrs. John Graham in October last, Mr. and Mrs. Arthur Tomalty and Mr. and Mrs. W. J. Calder this week, on June 29th. and 30th. respectively.

Mr. and Mrs. John Lambertson and family leave this week for Ashbury Park, Virginia, where they are taking up residence. Mr. and Mrs. Lambertson will be keenly missed in the community, where they have taken active interest in many endeavors. Mr. Lambertson has given generously of his time and energies in coaching the local boys in sports.

BEFORE AND AFTER

To live happily, when retired, we must develop earlier in life an avocation, to maintain our interest in life. Such outside lines of thought and diversion are the more successful when they bring us in contact with nature—birds, gardens, geology, and the like.—*Charles H. Mayo, M.D., in The Rotarian.*

Use Watchman Want Ads.: they bring results.

Green tea at its best

"SALADA" GREEN TEA

S220

Want Ads.

Want or For Sale advertisements 10 cents per line each insertion. Minimum 50 cents. If billed, 60 cents. If replies are directed to Watchman Office, 25 cents extra.

FOR SALE—a guitar, in good condition, at half price. Apply P. O. Box 273, Lachute. J1-1c.

WANTED — Girl for general housework. Apply Watchman Office, Box 600, Lachute.

WANTED — Man with car. Route experience preferred but not necessary. Rawleigh's, Dept. ML-514-M-G, Montreal, Canada.

WANTED—Ladies' bicycle, in good condition.—Watchman Office, Lachute, Que. X.

PARTLY paid and unclaimed furniture, dining room, bedroom and Chesterfield suites, $30 up. City House Furniture Inc., 259 St. Catherine West, corner Jeanne Mance, Montreal.

FOR SALE — Frame dwelling on Main St., Lachute. First class condition, built about 14 years ago. Bargain for cash. Apply to Gall & Jones. X

$169 FOR guaranteed new four room furnishings, consisting of 9-piece dining room suite, 6-piece breakfast set, gas stove, 5-piece bedroom suite, 4-piece Chesterfield suite. City House Furniture Inc., 259 St. Catherine West, corner Jeanne Mance, Montreal.

WHITE ROCK deposit in Grenville Township. Shows strong assays. Further particulars, apply to Leslie Bigelow, Kilmar, P. Que.

COMPLETE new bedroom suite, $39. Walnut finish chiffonier vanity dresser, bed, spring and mattresses. City House Furniture Inc., 259 St. Catherine West, corner Jeanne Mance, Montreal.

WANTED — reliable general maid, for plain cooking and housework. Apply in writing to Mrs. J. B. Rutherford, General Post Office, Lachute. J30-1c.

20-PIECE Chesterfield sets, Marshall cushions, best construction, Mohairs, Reps or Tapestries, $49. Manufacturers' show room samples. City House Furniture Inc., 259 St. Catherine West, corner Jeanne Mance, Montreal.

FOR SALE—a small property in Dunany, 3-roomed frame house, water, about 1½ acres of land, near main road and Clear Lake. Apply Gall and Jones, Lachute. J1-1p.

THE PARISH OF ST. JERUSALEM

PUBLIC NOTICE is hereby given by J. W. Gall, the undersigned Secretary-Treasurer of the aforesaid Municipality: That at the regular council meeting to be held on Monday afternoon, July 5th., 1937, at two o'clock p.m., the procesverbal on Strong's ditch in St. Jerusalem Settlement, made by Z. Plouffe, Special Superintendent, will be taken into consideration and either accepted or rejected.

Given this twenty-sixth day of June, one thousand nine hundred and thirty-seven.

—*J. W. Gall,*
J1-1c. *Secretary-Treasurer.*

Goldman and His Band
Free Concerts Daily
AUGUST 23rd to 28th.

"REVUE OF TOMORROW"
Beautiful Girls in Gorgeous Display,
AUGUST 23rd to 28th.

GREATER MIDWAY
VAUDEVILLE — FIREWORKS

3 EXTRA DAYS
AUGUST 19th TO 21st
Lucky Teter and His Hell Drivers
In Thrilling, Breath-taking Feats.
"Chaudiere" Historical Pageant
Ottawa's Past, Graphically Portrayed.
"Cavalcade" Riders of the Ages

LIVESTOCK, POULTRY AND PETS, DOG SHOW, GOVERNMENT AND INDUSTRIAL DISPLAYS, BOYS' AND GIRLS' JUNIOR AGRICULTURE, AUTOMOBILES — PURE FOOD — FLOWERS AND FRUIT — HORSE RACES — HORSE SHOW

Admission, 25c—Coupon Tickets, 6 for $1.00.
At all branches of the Bank of Nova Scotia.

G. M. GELDERT, M.D., President. H. H. McELROY, Manager and Secretary.

The Lachute Watchman

Home Newspaper of Argenteuil and the Ottawa Valley

SIXTIETH YEAR | LACHUTE, QUE. JULY 8, 1937. | VOL LX No. 27.

LONG-TERM VIEW OF WESTERN CROP FAILURES ... OPTIMISM IN WHAT APPEARS HOPELESS SITUATION

DROUGHT CYCLES AND CROP PERIODS—THINGS UNSTUDIED BY AVERAGE EASTERNER

"The Ottawa Spotlight"

By Wilfrid Eggleston

Ottawa, July 6th.—The failure of a commercial crop over large areas of the grain country in Alberta and Saskatchewan, announced already in government reports, is bound to have some rather important repercussions at Ottawa.

It defers for a year, probably, any need of the Dominion Government deciding upon a new wheat marketing policy. Under the circumstances, wheat is not likely to fall below a dollar in the current crop year, and the authorities here will feel freed from the necessity of providing either a government wheat board or a pooling device. The 'minimum peg' of 87½ cents, which only operates when wheat falls below 90 cents, will likely be left there as it is, but it will be only a gesture under the circumstances.

The government thus has a breathing space in which to consider the recommendations of Mr. Justice W. F. A. Turgeon, which are still to come. The western farmers have expressed with a good deal of force the view that the open futures system as operated by the private grain trade at Winnipeg leaves much to be desired, from their viewpoint. Many of them would like a government board to handle all wheat on a pool basis. This,

(*Continued on page 3*)

From Mining District to Lake Louisa by Plane

Summer campers at Lake Louisa witnessed the *dernière mode* in vacation travel, when Dr. and Mrs. John Hope landed at Hope's Island last Thursday by airplane, from their home in Siscoe, Que. Making the journey aboard one of the Sky-Line Limited planes, which hovered over the lake before it settled and "taxied" to the landing stage, the visitors arrived shortly after 5 p.m.

Dr. Hope later compared the speed and comfort of this journey with trips to the Lake in earlier days, when as a boy it took him many hours to reach the camp, over rough roads from Lachute.

Dr. and Mrs. T. Fisher, of Ottawa, are also visitors at Hope's Island this week.

Grenville Cleric Addressed Hundred Club Gathering

"A HOT SPEAKER", SAID REV. H. BROSSEAU ON SWELTERING EVENING

At the Hundred Club's last meeting of the season, held yesterday at Desjardins Hotel, over 30 members and guests enjoyed a program of all-round interest. Rev. Father H. D. J. Brosseau of Grenville was guest speaker and treated his listeners to a practical talk in his usual happy vein.

A brief business session included the acceptance of three new members and Secretary L. Armstrong's *resumé* of highlights from the recent "International" convention in Montreal.

A generous sprinkling of talent around the supper board added to the pleasure of the occasion, Messrs. A. Fassio, R. Sancton, Jacques Bedard and D. Todd contributing vocal and instrumental numbers.

Introduced by President Centurion Héon, Father Brosseau spoke on the everyday elements of success; these, he claimed, were comprised in very simple and very personal factors. Frankness, honesty and humility, with oneself and one's contemporaries, could uncover the human element in failure, while courage was the means of surmounting the difficulty. Any personal or social problem which defied this simple formula was rare indeed. Rev. Brosseau perceived in service club enterprises a splendid field for practice of this principle.

The speaker was thanked by Centurions J. F. Lavigne and L. Rozon, on behalf of the gathering. The meeting concluded with a round of community singing and the National Anthem.

Dr. J. H. Mason Resigns Protestant School Comm., After 18 Years' Service

G. Y. DEACON SUCCESSOR AS BOARD CHAIRMAN

At the regular monthly meeting of the Protestant School Commissioners on Tuesday, Dr. J. H. Mason, who has served faithfully for 18 years, resigned from the presidency and from the board. Elected to this vacancy was Mr. E. K. Wilson, while Commissioner Geo. Y. Deacon was appointed to succeed Dr. Mason as chairman.

Dr. Mason's resignation was accepted with deep regret from his fellow commissioners, with whom he had devoted so much time to the improvement of school conditions. The school consolidation was largely the work of his strong leadership. Dr. Mason has given much of public service to this community, and hands over the reins of office on the school commission to Mr. Deacon, who will make a worthy successor.

Three school-bus routes have changed hands as the result of contracts awarded by the commissioners at their last two meetings. Route No. 1 and 2, East Settlement via Bethany, formerly operated by M. and D. Smith, will be taken over by Dougal Leishman. Route 3, East Settlement via Vide Sac, will be run by Leslie Gordon, replacing W. Boa. Route 5, Seigniory and Hill Head, by Harry P. Pollock, replacing W. D. Hume. These are three-year contracts. The other routes remain unchanged.

Parable of the Vacationists

There is a much-needed reminder in the following apt parable, which appeared in the St. Chrysostom's Calendar. It reads :

Now it came to pass, as summer drew nigh, that Mr. Church Member lifted up his eyes unto the hills and said :

"Lo, the hot days come, and even now are at hand. Come, let us go out unto the heights, where cool breezes refresh us and glorious scenes await."

"Thou speakest wisely", quoth Mrs. Church Member, "Yet three, yea four things must we do before we go."

"Three things I can think of, but not four", responded Mr. Church Member, "We must arrange for our flowers to be watered and cared for, discontinue our paper, and see that the mail is forwarded, but the fourth eludes my mind."

"The fourth is like unto the first three, yet more important than all. Thou shalt dig down into thy purse and pay our church pledge, that the good name of the church may be preserved and that it may be well with thee, for verily I say unto thee, thou now hast more money than thou wilt have when thou dost return."

And it came to pass that Mr. Church Member paid his pledge for the summer, and the Treasurer rejoiced greatly, saying, "Of a truth there are those who care for the Lord's work." And it was so.

—The Brandon Diocesan Church Messenger.

Quebec Plans to Establish Provincial Mining School

A school to prepare skilled miners will be opened shortly in Abitibi district, according to an announcement by Hon. Onesime Gagnon, Minister of Mines and Fisheries. The Minister recently visited Nova Scotia to study methods employed by the best mining schools there.

Honored by Oddfellows Order

On Tuesday Mr. Walker K. McArthur was installed in the office of District Deputy Grand Master for District No. 2, Montreal, of the I.O.O.F. Witnesses at the installation from Laurentian Lodge were Messrs. R. McArthur, G. Demerse and W. J. Deacon, the party motoring in to the city Tuesday evening.

Honors for Cowan Percherons Seigniory Club Horse Show

Mr. H. T. Cowan of Grenville met with further successes in the show-ring last week when he exhibited some of his fine Percherons at the Seigniory Club horse show.

Mr. Cowan took the first prize and Col. Booth's silver cup for best draft team, on *Maple Jalap* and *Fable Laet*, the same team that won first prize in the Percheron mares harness class at Lachute Fair.

Awards to Junior Farmers

A list of the awards made for boys' and girls' club work at the Lachute Fair, in connection with the livestock branch, Federal Department of Agriculture, has been handed in for publication. Owing to lack of space in this number, the list will be published next week.

Two of the three huge bells which arrived in Montreal last week from Orleans, France, to be erected shortly in the tower of the new St. Julien Church at Lachute Mills.

BRONZE BELLS ARRIVED FOR ST. JULIEN CHURCH

Three large bells for the chimes of the new St. Julien Church at Lachute Mills arrived aboard the *Alaunia* at Montreal last week. They were manufactured and shipped from Orleans, France. On each of the bells are ecclesiastical crests and figures in exquisite workmanship. Made of bronze, they weigh several tons and are named, respectively — Notre Dame de Lourdes, Joseph Julien and Sacré Coeur de Jésus. Following are the inscriptions :

A.D. 1937.
Paroisse St. Julien
Fondée en 1923
Eglise construite en 1937
Grace à la generosite de
MM. Harry et Ernest Ayers,
Industriels à St. Julien

(Translation : "Year of Our Lord 1937. Parish of St. Julien, Founded in 1923. Church constructed in 1937. Thanks to the generosity of Messrs. Harry and Ernest Ayers, Industrialists at St. Julien).

A.D. 1937
Marguilliers, MM. Euclide Lepage
Antoine Desforges
Henri Trichard
Lucien St. Jacques.

A.D. 1937
Pie XI Pape
Georges VI Roi
S. Ex. Mgr. Georges Gauthier, Archeveque de Tarona, Coadjuteur de Montreal, S. Ex. Mgr. Alphonse Emmanuel Deschamps, Eveque de Thennesis, Auxiliaire de Montreal. Mr. Louis Eugene Cloutier, curé.

(Translation : "Year of Our Lord, 1937. Pius XI, Pope, George VI, King. His Excellency, Monsignor George Gauthier, Archbishop of Tarona, Coadjutor of Montreal. His Excellency, Monsignor Alphonse Emmanuel Deschamps, Bishop of Thennesis, auxiliary of Montreal. Rev. Louis Eugene Cloutier, Curé.")

A more intimate description of these bells appears in a newsreporter's impressions from the *Montreal Standard*, published on page three of this issue.

Bishop of Montreal Visits St. Matthew's, Grenville

Grenville — The Bishop of Montreal visited St. Matthew's Church on Tuesday, July 6th., for the purpose of administering the rite of Confirmation. He was accompanied by Rev. W. LeCras of Lachute and Rev. C. J. Stone of Montebello. The Rector presented seven candidates, two of whom came from Kilmar.

After the Confirmation, his Lordship dedicated a plate on the endowment memorial board in memory of the late Mrs. William Wade, and a silver bread box in memory of the late Mrs. Thomas Owens. These two ladies were both devout communicants and active workers in the church in days gone by, and the congregation are glad to have these permanent memorials of them.

Next Sunday there will be a special celebration of Holy Communion at the usual hour, when those newly confirmed will make their First Communion.

Descendant of Anne Boleyn Is CBC Radio Baritone

Lloyd Bullen, the CBC baritone who is heard frequently over the networks from Toronto, is a native of Cornwall, England, and is a direct descendant of the beautiful Anne Boleyn, who lost her head after becoming Henry the Eighth's second queen.

It is recorded that the Boleyn family raised such a protest over the beheading of Anne that Bluff Hal gave her relatives a handsome estate, well removed in far-off Cornwall, to quieten the clamour. Only a few years ago Lloyd Bullen negotiated the sale of this same estate to another branch of his family and came to Canada to establish a new home and to pursue a vocal career.

OPERATIONS AT THE ROAD-CONSTRUCTION CAMP BETWEEN MORIN HEIGHTS AND 16 ISLAND LAKE

IMPRESSION OF PROJECT AND SURROUNDINGS, AS EDITOR JOINS INSPECTION PARTY

In consideration of the extensive roadwork program now being undertaken in this county, the Editor was privileged to be one of a party accompanying Mr. Geo. Héon on a tour of inspection last Thursday afternoon, our objective being the new highway in course of construction from Morin Heights to 16 Island Lake, which will be a great boon to the north country when completed.

We were agreeably surprised to find the work progressing so favorably. Three gangs are engaged, with upwards of 400 men in the three camps, under supervision of Mr. A. Venne,—who from information received from many quarters is well liked and respected. It is gratifying to know that politics are taboo; as the superintendent told us frankly, "We are here to build the road—and all must be workers, not shirkers." With this in mind there is a proper understanding among the men drawn from all sections of the county. As we talked with many of them, the workmen, without exception, referred to their superintendent as a good boss, and they appeared entirely satisfied with their surroundings.

Our arrival at the camp was a complete surprise, and as we landed around 6 o'clock the men were ranged at the cook-house ready for their evening meal, to which we also were invited. The dining-room contains two long tables, with everything laid for quick service. The bill of fare was such that the most fastidious had no cause for complaint. The menu provided soup, steak, potatoes, pie, cakes, bread, butter and tea; and right heartily did we indulge. We heard rumors of complaints concerning the food, and from what we gathered there had been certain justification. When the superintendent had learned of the trouble, however, it was immediately rectified and all are now well satisfied.

A visit was made to the sleeping quarters, and while the beds are by no means luxurious, they afford the average comfort of camp life—hay shake-downs with blankets, and tent housing.

$700,000 Allotted to Highway Construction in Argenteuil this Season

PROGRESS OF ROADWORK IN VARIOUS SECTIONS

The new Morin Heights - 16 Island Lake highway, at which over 400 men are employed will be 40 feet wide, with visability of 400 feet over all. The distance under construction is a little under 13 miles. (A personal impression, given from a tour of inspection on this project, appears under another heading on this page).

The St. Placide - St. Andrews - Lachute bituminous concrete highway is also being proceeded with rapidly, and it is planned to start on a similar concrete surfacing for the Lachute to Brownsburg road just as soon as sufficient personnel and equipment can be released from the St. Andrews undertaking.

The trans-Canada highway section is now well under way, with the technical staff installed, and quite a few men engaged in St. Philippe. The Grenville and Lachute gangs will be put to work without delay.

The St. Michel - Laurel - Montfort and the Kilmar - Calumet highways are also slated for construction this year and further instructions are being awaited from Quebec. All in all, a roads budget of $700,000. has been allotted for highway work in this county, an amount unprecedented in the annals of Argenteuil.

A patriotic Londoner has had the tail of his dog painted red, white and blue.

Feted on 50th. Anniversary

Brownsburg — Friends and relatives gathered at the home of Mr. and Mrs. W. J. Calder on June 30th., to celebrate the 50th anniversary of their wedding.

The home was decorated with flowers, and the happy couple spent an enjoyable afternoon renewing old memories. Among the large gathering were several who had also attended the 50th. anniversary of the wedding of Mr. Calder's parents, the late Mr. and Mrs. Alex. Calder of Edina.

During the evening the gathering listened to instrumental and vocal selections rendered by Mrs. Charles Hardy, Miss Rhiannon Roberts, Miss Violet Kettyle and Mr. Ernest Kettyle. Approximately sixty guests sat down to a buffet supper, the table being adorned with a beautiful wedding cake and gold candlesticks.

The three daughters of Mr. and Mrs. Calder — Mrs. John H. Roberts, Brownsburg; Mrs. Leslie Barley, Windsor, Ont.; Mrs. G. Scudamore, Brownsburg; and their only grandchildren, Marion and Lillian Scudamore, were present.

Mr. and Mrs. Calder were the recipients of numerous and costly presents and the happy day came to a close with the good wishes of all present, Miss Rhiannon Roberts singing *"When You and I Were Young, Maggie."*

Used Tobacco Stamps to Raise Dollar Bills

Alleged to have been raising one dollar bills to fives by the use of excise stamps from tobacco packages, Henry McFadden and James Ireland, both of Dunvegan, Ont., were committed for trial by Magistrate R. Labrosse in police court at Rockland on a charge of uttering a forged document.

The police claim that the figure 5 from an excise stamp was carefully trimmed and then stuck over the figure 1 on the currency. The accused were said to have passed only a few of the doctored bills.

Special Features at 101st. Anniversary of St. Mungo's

Named for the famous 15th. century Cathedral Church of St. Mungo's, Glasgow, the historic St. Mungo's of Cushing marked the 101st. anniversary of the founding of its present church building last week-end. The congregation was organized in the community about 1833, but it was not until 1837 that the present stone building, recalling by its interior typical Scottish country churches, was raised.

A well attended concert in the stone hall last Saturday evening marked the social phase of the celebration. Rev. Henry Cousens of Lachute presided as chairman. Two elocutionists, Mrs. Ritchie of Montreal and Miss Pitkethley of Ottawa, also Mrs. Fred Robinson and Mr. J. Fraser of St. Andrews, Mr. Leonard Young, Mr. Meacock of Brownsburg, and a short humorous sketch by Miss M. Whelehan and Miss D. Leroy, provided an excellent program.

Special preacher at the Sunday morning anniversary service was Rev. W. B. Rosborough of Lachute, and at the evening service Rev. Mr. McGilvery, Southminster Church, Ottawa.

A pleasing feature of this 101st anniversary was the appearance of Rev. J. M. Fraser's centenary booklet, compiled to present for posterity the history and growth of St. Mungo's through its long and worthy record.

Making History in Argenteuil,

Extracted from the Fyles of The Watchman

50 Years Ago

Friday, July 8, 1887.

The post-office formerly at Eden Dale has been removed to the Calumet, and the name is changed to Calumet.

We were agreeably surprised on Dominion Day by a call from Capt. E. A. Hodgson, requesting us to step aside. Upon doing so we were received with rousing cheers from the company and were told by the Captain that his company appreciated our efforts on behalf of the Argenteuil Rangers.

Mr. John Ford, late manager of the Lachute Paper Mills, informs us that upon visiting the principal paper mills in Canada he has found not one of them can turn out manilla paper to compare with Mr. Wilson here.

Rev. Mr. Sanders conducted a Jubilee Service Sunday evening, June 19th., at St. Simeon's Church.

His Honor Judge Wurtele, before closing the Circuit Court term for this county, announced that he would not have the pleasure of presiding again over this court.

Arundel — Mr. Jos. Boyd has just completed a new road through the bush north of Lake View.

Arundel — Mr. Staniforth is about to commence his new mill dam across the Rouge.

Arundel — Trout and pike fishing is very good just now.

Messrs. Angus McCallum and John Bates, of Avoca, have taken their diplomas from the Montreal Business College.

25 Years Ago

Friday, July 5, 1912.

Tenders are called for the building of a cattle barn in the exhibition grounds at Lachute, similar to the present one.

Mrs. J. B. Menzies has taken up a residence in the West Ward adjoining McFaul Bros.' store.

Excursion tickets will be sold on the C.P.R. for July 8-9 in connection with the 15th. anniversary of the founding of Ste. Agathe.

Death — Veitch, at Centreville, on June 21, 1912, Mary A. Armstrong, relict of the late William Veitch, aged 83 years.

On Monday afternoon the saw-mill of the Louisa Lumber Co. was burnt to the ground. The mill was valued at $4,000, and as there was only $1,700 of insurance, Messrs. A. McFaul & Bros., Wm. Berry and Ed. Morrison stand at considerable loss.

Town Council instructed the water committee to secure services of a competent man to locate a number of hydrants required for fire protection and to give probable cost of same—also the extension of the 8-inch pipe on Main Street to Victoria Hall.

A pretty wedding took place at the home of Mr. Jos. Berniquer Tuesday morning when his eldest daughter, Marie, was married to Mr. J. Alexander Rochon of Lachute.

The marriage of Mr. Phineas McVicar, Dunany, to Miss Ida Martin was solemnized on Tuesday at the home of the bride's parents, Mr. and Mrs. Henry Martin, The Glen.

FARMERS

may benefit by the HOME IMPROVEMENT PLAN

to modernize their dwellings, buildings, fences and rural properties.

Consult your local advisory committee, or—

FARMERS' SUPPLY COMPANY 28 Foundry St., Lachute

Ralph McOuat, Pres.

DISTRICT NEWS

CUSHING WEST

(Intended for last issue)

Mrs. C. L. Cooke and daughters, Catherine and Norma, also Mr. Vincent Elliott, motored to Arundel recently and visited at the home of Miss Iris Evans.

Mrs. Prud'homme and family, of Montreal, have taken Mr. Lindley Kerr's log cabin on the river-bank for the months of July and August.

Messrs. Hugh Danford and Eric Young, also Mr. Young Sr. and the Misses Edna and Margaret Young, spent the week-end here. The latter was *en route* from Ottawa where she had been visiting her parents, Mr. and Mrs. Muir Young.

Mr. R. Pinkerton spent a week visiting his daughter, Mrs. Jas. Harcourt, at New Glasgow.

Miss Margaret Byrne, of St. Philippe, is visiting friends in Montreal.

Miss Katie Hartley, of Montreal, also Mr. and Mrs. Laurence Hartley, were Sunday guests of Mrs. Hartley Sr. Mr. and Mrs. Douglas Hartley and son, Kenneth, spent the week-end at their cottage.

The closing exercises of the Greece's Point school were well attended by parents and friends of the scholars, who witnessed a program of drills and gymnastic exercises by the pupils under the direction of their teacher, Mr. Trottier. On Sunday afternoon also Mr. Trottier treated his pupils to a banquet in the school, which was also attended by Rev. Fr. Bazinet, several members of the school board and other friends.

Mr. A. Tessier of Greece's Point, whose absence for the past month has been a cause of anxiety to his family and friends, returned home after having visited a number of American and Canadian cities on his travels.

Advertisers, Please Note!

Users of classified advertising (Coming Events, Want Ads., Announcements, etc.) are advised that an additional charge of 10c. is made for entering these small accounts in our books. If cash is not received with order, the minimum charge is therefore 60c. If remittance is sent with order, the minimum is 50c.

—The Watchman.

A sponger is a fellow with a proposition that won't hold water.—*Montreal Star.*

MORIN HEIGHTS

(Intended for last issue)

Mr. Walsh, of Montreal, spent a week's holiday at the home of Mr. and Mrs. A. Hamilton.

Mr. T. Sheridan was the week-end guest of Mr. and Mrs. W. H. Watchorn

Mr. and Mrs. A. Hamilton, Mr. and Mrs. F. Watchorn, Mrs. A. Kennedy and Miss Hazel Watson, also Mr. and Mrs. J. A. Seale — friends of Miss Gladys Cruise — visited her home in Lachute prior to her marriage.

Mr. and Mrs. Gervais, also Mrs. Davies and daughter, of Montreal, were Sunday guests of Mr. and Mrs. J. Syvret.

Mr. Paul Baumel left recently for Ottawa to enter service with the Royal Canadian Mounted Police.

Mr. and Mrs. M. Dey, the Misses Z. Cluce and Edith Gilmour, also Messrs. C. Seale and Harold Brown, spent Sunday visiting friends in Ottawa.

Mr. and Mrs. J. Belcher have been visiting with Mr. and Mrs. Brownlee.

Rev. G. Perrigard preached his farewell sermon here on Sunday evening, June 27th., the church being filled to capacity. His many friends wish him success in his new field at Manitwaki.

Mr. L. Brown, whose school duties at Macdonald are completed for another term, is home for a while prior to commencing his summer studies at Queen's University.

Miss Elma Goldthorpe is home for the summer from South Durham, where she has been teaching.

Mrs. John Seale has returned from visiting friends in Montreal and is spending some time with Mr. and Mrs. J. Robinson.

Miss Marjorie McKinnon, of Montreal, was a week-end guest of Miss Dorothy Brown.

Miss M. Jowett and a friend are spending their summer holidays with Mrs. J. D. Davis.

Miss Patricia Davis took an examination in music recently in Montreal.

GORDONVILLE

Mr. and Mrs. Turner and daughter, Mr. Gorrie and Miss Margaret Gorrie, are occupying "Bide-a-Wee" for the summer.

Mr. and Mrs. Prendergast and children and the Misses Donahue are new tenants in "Mountview" for the season.

Mr. Walker, with his sister, and children, are in residence at "Bijou".

Mr. and Mrs.. Clark and family have moved into "Green Gables."

Mr. and Mrs. Maybury and family are occupying "Sleepy Hollow."

Mrs. Brown and family are spending the summer in "Killarney."

Mr. and Mrs. Clive Sproule and family arrived last week at their cottage, "Silver Nights."

Mr. and Mrs. Verne LeRiche and daughter, Carole, spent last week-end in their new bungalow, which is nearly completed.

Miss Ethel LeRiche was the week-end guest of Mr. and Mrs. Verne LeRiche..

Mr. and Mrs. Caverly have pitched their tent in Gordonville for the summer.

Mr. Kenneth Black, with friends, occupied his new bungalow last week-end.

Mr and Mrs. Gordon Sproule and Mrs. Oughtred were guests of Mr. and Mrs. Clive Sproule on Sunday.

Mr. and Mrs. Peace and daughter, Audrey, from Monson, Mass., Mr. and Mrs. Henry Dixon, Mr. and Mrs. Taylor and daughter, Evelyn, of Verdun, were guests of Mrs. Maybury on Sunday.

Guests at "The Kaulin" include—Mr. and Mrs. Martin Clark, Mr. Frank Clark, Mrs. John Clark and Miss Kathleen Clark, Mrs. Ross, Mr. Mac Ross, Mr. and Mrs. Albert Parsons, Mr. and Mrs. Brierly, Mr. and Mrs. Wm. Kearns, Miss Phyllis Kearns, Mr. and Mrs. D. Walker, Miss Roberts, Mrs. Proudfoot, Miss Edna Gunston, Miss Mina Cruickshank, Miss Wodge, Misses Lambert, Mr. Hopewell, Mr. Whitwell, Mr. Chenevard, Mr. Bennett and Mr. Fallon.

GRENVILLE BAY

Master David Gill has gone to Boston, Mass., for a month's visit with his aunt.

Mrs. Fararah is spending a few days with her daughter, Mrs. McMichael.

Mr. Fred Robillard has his sister from the United States, who has come to reside with him at Grenville.

BRIEF CONVERSATION

(Moncton Transcript)

A law in Lisbon forbids pedestrians to speak while crossing the street. In this country, they are allowed to speak and forever after hold their peace.

BUSINESS CARDS

M. A. BELANGER
Jeweller
Bethany St., Lachute
Wide and Up-to-date Choice of GIFTS and JEWELRY
Quick Service on Watchmaking and Jewelry Repairs

BOYD'S LACHUTE EXPRESS LTD.
PHONES: Lachute 348j or 348w.
Montreal, Wilbank 2192-2193-2194
Daily Service between Lachute and Montreal
All loads fully insured.
Montreal Warehouse: Transport Terminals Limited. 229-231 Young Street.
Try us for service
N. W. BOYD, President
68 Robert Street, Lachute, Que.
Residence: 114 Bedard Boulevard

LACHUTE BOARD OF TRADE
L. E. Dumais, President
H. St. Onge, Secretary.

SALON LOUISE
Guaranteed Acme Wireless Permanents
Permanents of every description
3 items for 75 cts.
MLLE. LOUISE GAGNE
Phone 306 — 107 Grace St.

PIANO TUNING
Piano and Organ Tuning, Regulating and Repairs.
T. J. BARRON, LACHUTE
159 Main St., — Phone 147
Certificate from Faust School of Tuning, Boston, Mass.
Over ten years' experience.

PROFESSIONAL CARDS

LEGAULT & LEGAULT
L. L. Legault, K.C. Guy Legault, B.A., LL.B.
BARRISTERS & ADVOCATES
Office—Receiver, Dist. Terrebonne
Farmers' Creditors' Arrangement Act
'Phone 60. 295 Main St., Lachute

J. P. Lanctot, K.C.
Ant. B. Hamelin, B.A. L.L.B.
LANCTOT & HAMELIN
Lawyers
HArbour 1286
Room 1008-09
132 St-James St., West
MONTREAL
Consultations at St-Andrews East, on Saturday, from 4 to 8 p.m.

GAETAN VALOIS, LL.D.
Notary
Depositor of the late J. E. Valois' Notary's papers.
Lachute, P Que.

GALL & JONES
Insurance and Real Estate
Telephone 95W.
Bethany Street, Lachute

GERARD RAYMOND
Advocate, Barrister and Solicitor
Office in Montreal at
No. 276 St. James St., West
Telephone PLateau 9073

J. F. LAVIGNE, B.A.,
Public Notary
Municipal, Provincial and Victory Bonds handled
Main Street, Lachute, Que.
Telephone 178

DR. G. A. CLUNIE, L.D.S.
Surgeon Dentist
Over Dominion Stores
Main Street, Lachute, Que.
Here Every Day

DR. W. M. HOOPER
Dental Surgeon
235 Main St., Phone 209.
Lachute, Que.

Telephone 339
DR. ROGER A. DUMAIS
L.D.S.
Surgeon Dentist
240 Main St., Lachute
— Office Hours —
9-12 a.m.; 1-5 p.m.; 6.30-9 p.m.
Sunday by Appointment

DR. W. FINLAY McMARTIN
Physician & Surgeon
Eyes tested for glasses
285 Main St. Phone 166.
Lachute, Que.
—com6-5-37

ERNEST DESLAURIERS & CO.
Insurance of all kinds
District Representatives
INVESTORS SYNDICATE
32 Grace LACHUTE Phone 180
—Com.N1.36

BUSINESS AND PROFESSIONAL — CARDS — are accepted as the reliable, up-to-date directory to services in this town and district.

GEORGES—H. HEON, B.A., LL.M.
Advocate—Attorney-at-Law
Beneath Desjardins Hotel, Main Street,
LACHUTE
Telephone 72
—ComN1'36

1832 1937

Individual Attention . . .

CONSTANT, interested, friendly attention to the banking requirements of each individual client is characteristic of the service of this century-old Bank.

World-wide facilities in every department of banking

Coast to Coast in Canada

NEWFOUNDLAND, JAMAICA, CUBA, PUERTO RICO, DOMINICAN REPUBLIC

NEW YORK, CHICAGO, BOSTON, LONDON, ENGLAND

The BANK of NOVA SCOTIA

OVER A CENTURY OF BANKING SERVICE

3716

The Ottawa Spotlight

Weekly Review of National Affairs

Specially written for The Lachute Watchman

By Wilfrid Eggleston

(Continued from page 1)

however, would be difficult to get through caucus and the House of Commons, because of the opposition of eastern interests, including the farmers in the non-wheat areas. Under the circumstances it is reasonably safe to predict that while new regulations to govern the 'open market' system will be drawn up, nothing like a government monopoly board can be looked for. If a heavy crop was in prospect, and the price threatened to fall well below a dollar, there would be considerable political dynamite in a 'laissez faire' or even a compromise attitude. As it is, those farmers who will have any wheat to sell look like getting a price which will take care of the cost of producing at least, and the agitation for a board will be less active.

EFFECT ON DROUGHT RELIEF

This year's crop failure in southern Saskatchewan will also have some bearing on the drought rehabilitation policies and the debt-reduction process in that province. Making, as it does, the ninth successive failure over a small drought 'core' and the sixth, seventh or eighth failure in nine years over a much broader area, it casts still graver doubts on the wisdom of continuing to maintain as grain growing country some of the marginal areas. It will tend to evacuate another wave of the settlers in the worst areas, who will have to be placed on farms in the better regions.

WILL SEE IT THROUGH

Last session Hon. James Gardiner, who has seen a third of a century of alternate drought and 'bumper' crops in Saskatchewan, stated that the authorities were satisfied that it would rain again there, that there would again be combinations of heavy crops and good prices, that the drought area, in ten years time, would probably contain as many people as it does now, perhaps a few more. In brief, the federal government has faith in that country, and means to see it through. One more crop failure cannot very well make much difference to this attitude, although it must mean that greater attention than ever is to be paid to water conservation, new cultural methods to combat soil drifting, tree planting and other devices to ameliorate drought.

At least fifty million dollars of federal money has already gone into the drought area as relief, and it is proposed to spend at least ten millions more in drought rehabilitation. While conditions quite inconceivable to those who have not lived in the worst of the drought area have been set up, time is fighting for those who stick it out. Judging from the history (rather limited yet) of the drought cycles and the good crop periods in that area, a cycle of excessive moisture cannot now be far away. It is quite possible that once it starts, a sequence of eight or ten unusually luxuriant years may arrive. It is this consideration, among others, that makes the authorities determined, in the face of what looks to some as a hopeless proposition, to see the 'drought stricken' area through.

It is too soon to appraise the effect of this failure on the general economy of Canada. Those areas which do get a crop will have, probably, the highest buying power in many years, and this will offset to a considerable extent the depressing effect of the dry belt.

WATERFRONT REPORTER FINDS HUMAN INTEREST STORY IN CONNECTION WITH BELLS CONSIGNED TO LOCAL PARISH

Following is the story which appeared in Saturday's "Montreal Standard", written by their harbour reporter concerning the chimes shipped from France for St. Julien Church at Lachute Mills . . . . The story is abridged :

"It's a small world after all, It's a small world after all !"

These were the words which greeted the reporter's ears as he wended his way through the freight-laden sheds of the wharf.

It was in the boundaries of Montreal's harbor, at the foot of McGill street, where the Cunard liner Alaunia lay at anchor discharging her cargo.

In these days of high-speed communication, the reporter had already realized it was a small world. But why should an individual stand staring at some unseen object, muttering these words to himself ?

The scribe ambled over to the mumbling individual, who appeared glad to have some one lend him his ear.

"Why is it a small world ?" the reporter asked the individual, who at first glance could be classified as one of the thousands of Montreal's unemployed. Behind his unkempt appearance and drawn face, could be sensed an air of unquenchable respectibility. The man had seen better times.

"Look", he said, and he pointed to three immense bronze bells hidden amongst the maze of machinery and freight which had been unloaded from the ship. There was a tone of sadness in the man's voice and a trace of a tear in his eye.

HUMAN INTEREST STORY

The reporter sensed story —a human interest story—so he engaged in conversation with the unknown individual. The objects which lay before them were three beautiful bronze bells, weighing several tons. But that in itself did not convey anything. He waited, and the man continued to speak unprompted.

"See the inscription on those bells ?" The reporter examined them carefully. "They are going to my father's old church where he was baptized. He's long since dead and buried, and this is the first time I've had contact with his home town", said the individual.

He pointed to the second bell, slightly smaller. The bells were beautifully cast and drew the admiration of several other bystanders.

"These came from Croydon, no doubt", suggested the reporter, "where the best bells in the world are cast ?"

"No sir", quickly interrupted the individual. "They come from 'la belle France'. Take a look and see". And upon closer examination of the ponderous castings, the name stood out "Cast in Orleans, France" the home of St. Joan of Arc.

Upon each of the bells was a wealth of artistic workmanship. The first had figures of St. John the Baptist and the Virgin, with two ecclesiastical crests at the base of which were Latin mottos, "Te Pastorem Sequor" and "Posuit Custodes" the first bell being named "Notre Dame de Lourdes".

The second was christened "Joseph-Julien", the name being embossed on the outside lip of the bell, and was embellished with figures of St. Julien and St. Joseph, while the third and largest bell, had a figure of St. Joan of Arc and the Sacred Heart, including a crest mottoed "Batime Transit". The name of the bell was "Sacre Coeur de Jesus."

The remainder of the story came voluntarily.

VIVID MEMORIES

"I have never visited my father's home town. He left there when he was a boy. He made a lot of money, and then died. We were doing well. I travelled to Europe, and visited the Old Country. One of the places I visited was Orleans, in France, where these bells were cast.

"Then came the financial crisis. My father died. We lost our money, and today I'm without anything. But these bells bring back some vivid memories, and link up the past with the present. If I can attend the ceremony of their installation I will certainly do so. It will be the first visit I've ever made to my father's home town in the Laurentians."

He walked away suddenly and disappeared down the long shed where the shadows enveloped him. The reporter suddenly remembered he had forgotten to ask him his name.

"Well, it is a small world after all", mused the reporter to himself.

"Cellophane" Is Used in Brain Operation

A farmer walked out of St. Luke's Hospital the other day with his brain wrapped in cellophane.

Knocked unconscious by a kick from a horse, the farmer had been taken to hospital, where it was found that the blow had opened his skull, broken through the tissues surrounding the brain and narrowly missed damaging the brain itself.

The brain surgeon pronounced an operation necessary. He cut away the torn tissues, removed the broken pieces of skull bone and then, to the surprise of his colleagues, called for a package of cigarettes. The cellophane wrapper was removed from the package, sterilized, then, to everyone's amazement, laid over the brain and stitched down to replace the damaged membrane.

Cellulose film is declared to be an ideal substitute for the membraneous covering of the brain for it does not provoke any abnormal reactions and does not disintegrate in the natural body fluids.

Prohibit Bandit Films

Movie films from America showing gangsters or bandits have been barred from all French theatres by the minister of the interior. This applies to any film portraying such outlaws, even though the pictures may show them to be getting what is coming to them. The order bars all films which portray "cynical or violent scenes, gangtser raids and shootings of 'American' type, or pitched battles between the underworld and police."

Modernize your bathroom

Improvements can be made under assistance of the Home Improvement Plan . . We shall be glad to explain the benefits of this scheme.

R. McARTHUR & SON
"Where Quality Counts"
144 Main St. — Phone 175-W

Co-operating with the HOME IMPROVEMENT PLAN

Recollections of the County Show in its Earlier Days

"Flotsam and Jetsam"

(Contributed)

When I was a lad I read a story of the above title, told by a man who had taken a trip aboard ship, and he made mention of all the useful things he had gathered and all the useless things he had thrown away on his voyage . . In our lives we all take trips of this sort; we gather useful things and throw away much useless material which we have carried about for some time to no purpose or benefit.

Just recently, many of us embarked on such a trip. We went to the county show, and had the opportunity to compare what we were doing with what our neighbors were doing; how much better or worse our things were in comparison with theirs; and we wondered at the spread of conditions between them, for the better or the worse, as the case may be . . . First, second, third prizes were handed out among the exhibitors; the pleased and the disappointed looks are quite a study. And as we pass around the stables, we are impressed with the conveniences there to accommodate the livestock. We witness the fine cattle and horses in procession; the trotting horses as they pace the race track; the large grand stand filled with spectators, the merry-go-round and the ferris wheels, all sorts of shows and entertainments, great display of agricultural implements, and the large building full of exhibits—and the great throngs jostle you about at every turn, while numberless cars and trucks keep coming and going incessantly during the show . . .

It is sad to relate, but there are few left who will remember when our county show was a one-day affair, held alternately in Lachute, St. Andrews and the Muddy Branch (now St. Philippe d'Argenteuil). There were no agricultural grounds or buildings, and all animals were brought to the show in the morning and taken home the same evening after the prizes had been distributed. All day long they were tied to fences; they either sizzled in the sun or were drenched by the rain . . . Some of the horses found shelter at the nearby inns. In Lachute the hotel-keeper was a Mr. Birch; his inn was a quaint low-roofed old place, and before the door hung a sign on which was painted a straw bee-hive and underneath was written the following verse :

In this bee-hive we are all alive,
And whiskey makes us funny,
As you pass by if you are dry,
Come in and try our honey.

In St. Andrews the host was a Mr. Sauvé, and his establishment was popular among the commercial travellers of those days for the best hotel table between Montreal and Ottawa.

In Muddy Branch (now St. Philippe) the host was one Mr. Basil Wilson, whose place was popular also for an extra good dinner and more than a sizeable wife to do honors at her table.

As I said before, there being no agricultural buildings, nearly all the business of show day was done in these inns by the directors of the agricultural society.

I must not forget to mention a notable person on these scenes and occasions, namely Martha Clifton, who was always on hand with her little stall, and supplied the boys and girls with gingerbread, candies, apples and soda-water. I have a hazy remembrance of others who now and then set up in opposition to her but I cannot recall their names, if indeed I ever heard them. *C. F. Kains.*

An Underground Lighthouse

Brixham is the only place in England, and perhaps in the world, which boasts an underground lighthouse, says London Tit-Bits Magazine. It is situated at Berry Head, more than 300 feet above sea level, with such a wonderful natural position that it has been unnecessary to build higher. The revolving gear is embedded in a solid foundation of rock 30 feet deep, and only the projector shows above the surface. Incidentally, although giving a beam having an intensity of 15,000 candle power, this most modern of searchlights has a burner smaller than most ordinary house mantles. Once set in motion the light revolves automatically, flashing twice every 15 seconds, and on fine nights can be seen more than 30 miles [illegible]

Goes to 57 Schools

Being the daughter of a travelling salesman has its disadvantages, as June Hanke, 13, Daytona Beach, Fla., has discovered. June is now attending her 57th school. She has gone to school in every state in the union as well as in Canada and Mexico as a result of her father moving around from place to place.

CHRISTIAN SCIENCE SUNDAY SERVICES

The subject of the Lesson-Sermon in all Churches of Christ, Scientist, Sunday, July 11th., is "Sacrament". The Golden Text is : — "What are these which are arrayed in white robes? and whence came they ? . . These are they which came out of great tribulation, and have washed their robes, and made them white in the blood of the lamb." (Revelation 7 : 13, 14).

The following passages are selected from the Bible and the Christian Science textbook, "Science and Health with Key to the Scriptures" by Mary Baker Eddy:—

"Blessed are the poor in spirit : for theirs is the kingdom of heaven. Blessed are they that mourn: for they shall be comforted . . Blessed are they which do hunger and thirst after righteousness: for they shall be filled . . Blessed are the pure in heart: for they shall see God." (Matthew 5 : 3, 4, 6, 8).

"Christian Science demonstrates that none but the pure in heart can see God, as the gospel teaches. In proportion to his purity is man perfect; and perfection is the order of celestial being which demonstrates Life in Christ, Life's spiritual ideal." (Science and Health, page 337).

The higher the speed, the worse the accident !

The Maidu Indians

The Maidu Indians is a group of small tribes in California, belonging to the Pen-Utian linguistic family, and formerly located on the Sacramento river. Of the three divisions—valley, foothill and mountain tribes—the valley Indians were the most prosperous and culturally developed. Originally numbering between 8,000 and 10,000, there are less than 1,000, living chiefly at the Round Valley reservation, California.

A READY-MADE PLASTERED WALL

GYPROC is a high-class building material that provides a ready-made plastered wall. It is accepted as the standard of quality for wallboard in 40 countries. Adaptable to any size or type of new building, it is also ideal for remodelling or repair work.

GYPROC FIRE PROOF WALL BOARD

GYPROC—ivory-tinted—offers a perfect surface for any decoration desired.

A fire-resisting material that will not change shape, buckle, sag or shrink.

"Why Build to Burn!"

Cottingham Supply Company

Bethany Road Telephone 29

A TWO WEEKS VACATION GIVES YOU 10 DAYS AT Jasper PARK

Ten fun-packed days at Jasper Park—and a glorious journey in the air-conditioned comfort of the *Continental Limited!* That's what your 2-week vacation offers you—golf, tennis, fishing, swimming, riding, hiking or loafing, with the informal hospitality of Jasper Park Lodge as a delightful social background. This year visit Jasper National Park in the Canadian Rockies. Rates at Jasper Park Lodge, from $7.00 a day including meals.

Descriptive booklets and full information from your nearest Agent

LOW RAIL FARES
Longer Return Limits
To Jasper and Return from Montreal
(Sleeping Car Fare Extra) First Class: $96.60 Tourist: $79.70

S. GOLDSWORTHY,
Town Agent, Lachute

ROBERT HAMILTON

for

COAL
FLOUR, GRAIN,
FEED

Best prices and prompt delivery to orders

Phone 240

X SPECIALS !
for the home and garden.

5-ft. Step-Ladders 95c
Grass Shears 50c up

Ironing Boards $4.50
2-Plate Electric Stoves $2.75

T. McOuat & Son, Lachute Mills
Telephone 12-3

NOW IS THE TIME . .

The Dominion Housing Loan and the Home Improvement Loan make it easy.

Plan to build this spring.

Consult us for advice and estimates.

80 Grace St.
Phone 246-J

A. Laurin, Contractor

The Lachute Watchman

—and—

Ottawa Valley Advocate

J. S. Giles, Editor & Proprietor

Published at Lachute every Thursday

Subscription Rate per annum—
In Canada—$1.50
In United States—$2.00

Editor Gets a Shock

An article entitled "Portrait of an Editorial Writer Taking it Back" appeared in a New York City newspaper. It seems that in the precincts of Manhattan nine-tenths of an editor's life is taken up with complaints against the city administration . . . One editor, having apparently spent much of his allotted span in this pastime, published an innocent letter from a reader complaining that the city was remiss in not supplying refuse baskets for a 20-block stretch along Washington Heights . . "And yesterday", writes the editor, "we received a letter from the Deputy Commissioner of Sanitation, thanking us, thanking our correspondent and promising baskets on Washington Heights before noon! The document trembles in our hands. Is this sort of thing going to continue? What will happen to editorial writers if city problems are solved thus easily?

Coming closer to home—by the persistence of such complaints in our Montreal newspapers, the editors run no risk of a shock from city aldermen, nor will they know this sudden impulse to "take it all back".

Better Year for Scotia Coal

Add one more item to your signs of returning prosperity. The following is from the *North Sydney Herald (N.S.)*:

"Coal shipments since the opening of navigation, according to an official announcement, have been the greatest for a period of seven years, with a colliery daily average of three thousand tons. This is attributed to the collieries working on Saturdays for the past two months. The outputs are well maintained at both Scotia collieries — Princess and Florence—with large staffs of miners employed. Princess is a double-shift mine, while Florence is single-shifted. The prospects for the year are exceedingly promising."

As the Crow Flies

Men have been travelling the farthest way 'round for so long that, now, as they fly above the earth, their old habits dominate them . . . . Russian airmen flying over the pole to Vancouver have reminded us that, straight as the crow flies, distances are much shorter than the routes which air-pilots have hitherto been obliged to follow.

The Lindberghs, in flying "North to the Orient", directed the attention of many Americans to the fact that Shanghai is about 4,000 miles nearer to San Francisco via Canada than by their present route.

Climate is as great a factor as geography, for low temperatures spell danger and difficulty to aircraft. Yet these have been braved with a certain success by Canadian airmen, who fly in all seasons over great uninhabited stretches to the Dominion's remote places. Ice deposits on airplane wings, we are told, may be thawed by pipelines from the engine's exhaust . . . And as science o'ercomes the elements bit by bit, who knows—possibly Canada will develop great international airports and encourage world travel via the North. It is not impossible. Take another look at your globe.

Have You Made Your Will?

Ninety out of every hundred die without leaving a will. Injustice, litigation and family quarrels often result, say Helen Knox and Betty Stuart in July *Good Housekeeping*.

"When no will has been left", they point out, "the law has to divide everything according to certain fixed rules. The daughter who was good to her father has the same status as the one who neglected him."

Why don't more people make their wills? Some mean to and put it off. Some fear the expense, which is far less than they think. Some are too superstitious. Others think that to express their wishes in a letter or message is enough. One man wrote to his nephew that he was to be "the owner of the whole thing." But the court ruled that the letter was not a will.

"There is still another classification of risk-taking humanity", the writers continue. "People who say, 'Of course I've made a will. But I didn't bother with a lawyer. I made it myself.'"

This too is dangerous, because few laymen know enough of the technicalities of the law and legal language to do this. Even so small a matter as failure to punctuate correctly may put the heirs in a hole. There must be the proper number of witnesses. The signature must be properly accredited. And inheritance laws, which differ in different provinces and different countries, must be taken into account. Another elementary mistake is to leave a home-grown will in a desk drawer, or other unsafe or too accessible place.

"A man has only one estate to leave", says the article by Miss Knox and Miss Stuart. "There is only one way to be sure it gets where he wants it to go, only one time to be sure that results are achieved as planned. A will is the answer. Properly drawn. Today."

It Can't Be Done

You can't scratch your ear with your elbow —or file an iron bar in two with a cake of soap —or get along without the rest of the community. According to Edgar Guest, a fellow who thought he could, threw a stone through a window. A lawyer had to be called in to protect him. His mother took sick over it and a doctor was called. He called a nurse. Brothers and sisters were sent for. This entailed the services of telephone operators, trainmen, grocery clerks, laundresses and so on. The person who would live independent of the rest of his fellows would find — it can't be done.

Leads in Old Age Pensions

Nova Scotia again makes front pages with a statement by Premier Angus L. Macdonald to the effect that the Nova Scotia old age pension does not deprive the needy aged of small properties, nor does it excessively tax the taxpayer. The Premier says: "The Nova Scotia act at one stroke cuts through all this picayune annoyance, and furnishes to deserving people an adequate income free from worrisome strings and restrictions."

St. Andrews Fanciers Again Lead in Horse Ring, at Seigniory Club Show

Mrs. L. T. Porter on "White Puttees", Owned by Miss Irene Irwin, Wins Coveted McLaughlin Gold Challenge Trophy.

St. Andrews, July 7th.—Not only did St. Andrews East do so well at the Lachute Fair, as reported last week, but again the County came through at the leading horse show of the province, at the Seigniory Club last week-end.

A newcomer to the show ring, Miss Rhoda Simpson, daughter of Mr. and Mrs. W. Simpson, came first in the Pony Turnout, driving Mrs. L. T. Porter's "Mae West". But the outstanding win of the show was the McLaughlin Gold Trophy by "White Puttees", ridden by Mrs. L. T. Porter in the absence of the owner, Miss Irene Irwin. In addition this horse came second in the Open Saddle Class over 15.2, Saddle 150 Radius Class, and Ladies' Saddle Class.

Mr. and Mrs. L. T. Porter also showed up well with their own horses. The list of wins is shown below, again a most impressive showing for St. Andrews East and Argenteuil County:

Open Saddle Class over 15.2, "White Puttees" second, owner Irene Irwin.

Saddle 150 Radius Class, "White Puttees", second, Irene Irwin.

Ladies' Saddle Class, "White Puttees" second, Irene Irwin.

McLaughlin's Gold Trophy "White Puttees" first, Irene Irwin (ridden by Mrs. L. T. Porter of St. Andrews East).

Pair Roadsters "June Evans" and "Lilo Todd", first, L. T. Porter (driven by L. T. Porter of St. Andrews East).

Stake Single Roadsters, "June Evans" second, owner and driver L. T. Porter.

"Lilo Todd", fourth, L. T. Porter (driven by R. Fred Porter, Jr.)

Pony Turnout, "Mae West" first, L. T. Porter (driven by Rhoda Simpson of St. Andrews East.)

Mr. and Mrs. John Irwin, with their guests, Mr. and Mrs. A. J. Wood, Montreal, and Mr. H. H. Bradburn, Winnipeg, were at the Show, as well as Mr. and Mrs. L. T. Porter and the Simpson family.

Young Couple Married at Summer Home, Caribou Lake

BAUGH — STANIFORTH

The marriage of Jessie Jane, daughter of Mr. and Mrs. C. J. Staniforth of Arundel, Que., to Mr. Cyrus James Baugh, of Montreal, son of Rev. and Mrs. C. W. P. Baugh of Lakefield, Que., took place on Saturday afternoon at half-past three o'clock at the summer cottage of the bride's parents, at Caribou Lake, the Rev. Charles Cushing of Arundel United Church officiating. White peonies and ferns were used as decorations throughout the house.

The bride, who was given away by her father, wore a frock of pale blue chiffon with a shirred bolero and a large leghorn hat and carried an arm bouquet of Sweetheart roses and lilies-of-the-valley.

Mrs. W. H. Barnes, who was her sister's only attendant, wore a frock of rosewood crepe with a hat to match and carried an arm bouquet of deep pink carnations. Mr. John Baugh was best man for his brother.

Mrs. Staniforth, the bride's mother, wore a gown of navy blue and white printed crepe with a corsage bouquet of deep pink roses. Mrs. Baugh, mother of the bridegroom, was in a navy and white ensemble and wore a corsage bouquet of pink roses.

Later Mr. and Mrs. Baugh left for the Maine Coast, the bride travelling in a frock of navy blue sheer with a matching cape and white hat and accessories and carried a silver fox fur. They will reside in Montreal.

Meeting of Lakefield W. A.

The regular monthly meeting of Lakefield W.A., on Wednesday afternoon at the home of Mrs. Elder, was one of the most enthusiastic meetings held in this district during recent years, over fifty ladies being present. The meeting opened with prayer by Rev. A. E. Mount. Mr. Horace G. Baugh presented a report on the Dominion Day picnic, showing that proceeds amounted to $15.15. Mr. Baugh also gave a detailed account of improvements made to the parsonage, and the sum of $25 was voted to pay for papering and painting the house, and for screening the veranda. Plans were completed for the Lawn Social which is being held on Tuesday, July 27th., at the Parsonage. Arrangements were also made for the annual Bazaar to be held on Saturday, Aug. 21. Improvements to the church grounds were discussed, and the meeting was closed with prayer. Mr. Stanford Reid, Presbyterian Student of Mille Isles, was welcomed at the gathering along with a large number of Mille Isles residents.

MARRIAGES OF INTEREST

HODGE — CRUISE

The marriage of Gladys Evelyn, youngest daughter of Mr. and Mrs. John Cruise, Lachute, to Mr. William Hodge, only son of Mr. and Mrs. James Hodge, of Montreal, was solemnized at 3.30 o'clock on Saturday afternoon, July 3rd., at the home of the bride's parents, the Rev. Roy Hisey officiating.

Miss Edith Boyd of Montreal, was the bride's only attendant, and Mr. David Peebles of Montreal acted as best man. During the signing of the register Mrs. Yateman, sister of the groom, sang *"I love you truly"*, accompanied by Miss Louise Goldsworthy, the pianist. The house was prettily decorated with garden flowers.

The bride, who was given away by her father, wore a gown of white brocaded lace over taffeta, fashioned in redingote style, and satin sandals to match. Her finger-tip veil of tulle illusion, worn over the face, was held in place with a heart-shaped braided taffeta crown. She carried a bouquet of Better Times roses.

The maid of honour was gowned in pale blue chiffon made on princess lines, with pleated bodice, and wore a braided coronet hat to match, with circular veil. She carried a bouquet of Supreme roses.

Mrs. Cruise, the bride's mother, wore a gown of blue printed chiffon with brown accessories. Her corsage was of Talisman roses.

Mrs. Hodge, mother of the bridegroom, wore a gown of navy flowered chiffon with navy accessories. Her corsage was of Prime roses.

A reception followed the ceremony, and the couple left later on a motor trip, the bride travelling in a navy and white ensemble with white accessories. They will reside in Welland, Ontario.

The out-of-town guests were Mr. and Mrs. Hodge and Mr. James Poulson, of Montreal; Mrs. Yateman and Mr. Davis of Niagara Falls, N.Y.; Mr. and Mrs. R. Carpenter and sons, Robert and Gordon, of Buffalo; Mr. Roland Cruise of Richmond, Que., and Mr. Lawrence Cruise of Quebec City.

HAY — MORRISON

The marriage of Janet Isabel, daughter of Mr. and Mrs. James Morrison, to Gordon James Hay, son of the late James Hay and of Mrs. Hay of Lachute, was solemnized at four o'clock last Saturday afternoon at the home of the bride's parents, the Rev. Henry Cousens officiating. Ferns, peonies and roses were used as decorations throughout the house. The wedding music was played by Miss Gertrude Morrison, sister of the bride.

Given in marriage by her father, the bride wore a gown of white chiffon sheer over taffeta, made on simple lines with a short jacket, which was buttoned down the front with tiny covered buttons, and fashioned with a Peter Pan collar and full sleeves. Her turban of white tulle had a shoulder length veil of the same material. She carried an arm bouquet of Johanna Hill roses.

Following the reception Mr. Hay and his bride left by motor for a trip to the eastern States. The bride's travelling costume was a tailored suit of viella flannel in powder blue shade, with hat to match and white accessories.

SUGARS — TREPANIER

The marriage of Florida Trepanier, daughter of Mr. and Mrs. Joseph Trepanier, to Walter Sugars, son of Mr. and Mrs. Allan Sugars, both of Cornwall, took place at 8 o'clock Saturday morning at the Church of the Nativity, East Cornwall. Rev. R. Rouleau performed the ceremony, in the presence of many friends of the young couple.

The bride, escorted by her father who gave her in marriage, was gowned in white satin made on long, full lines, a white picture hat of mohair, white accessories, and carried a shower bouquet of white carnations and baby's breath with maiden hair fern.

Mr. Alex. Poirier, uncle of the bride, acted as best man for Mr. Sugars.

After a wedding dinner served at the home of the bride's parents, Mr. and Mrs. Sugars left by train for Montreal, the bride travelling in a suit of navy blue with blouse of white georgette, and blue matching hat and shoes.

Among the guests from out of town were Mr. and Mrs. Adelard Champagne, Lachine; Mr. and Mrs. Oscar Secord, Alexandria, Mr. and Mrs. A. Levacque, Delketh; Albert Cadieux, Greenfield, and David Theoret, the bride's grandfather, of Fassifern.

WHEELER — STEERE

The marriage of Miss Catherine Ivy, elder daughter of Mr. and Mrs. Albert Steere of Brownsburg, to Mr. Cedric James Wheeler, son of the late John A. Wheeler and Mrs. Wheeler, of Brownsburg, took place on Saturday afternoon in the Brownsburg United Church the Rev. S. J. Pike officiating. The church was tastefully decorated with pink peonies, roses, Canterbury bells and ferns banked at the altar.

The bride, given in marriage by her father, wore a gown of white satin made on simple lines, with a Queen Mary collar and forming a short train. Her veil of tulle illusion was gathered in coronet style with a spray of orange blossoms embroidered with satin true-lovers' knots. She carried a bouquet of Cala lilies. Miss Dora Steere, sister of the bride, acted as maid of honor. She wore a pink sheer gown with coat effect, made on long lines. Miss Winnifred White, bridesmaid, wore a maize sheer gown made on the same lines. Both wore white picture hats, white accessories, and carried bouquets of tea roses, maiden hair ferns and baby's breath. Mrs. Steere, mother of the bride, wore a gown of flowered chiffon, with navy accessories and a corsage of pink roses and lilies of the valley.

Mr. Joseph Cumbers acted as best man, the ushers being Messrs. Frank Steere, brother of the bride, Herbert Graham and Alex. MacCullough. The Wedding March was played by Miss Olive Wheeler, sister of the groom, and during the signing of the register the choir rendered "The Voice that Breathed o'er Eden." The choir also formed a guard of honor for the bride and groom, bordering the carpet from the church door to the automobile.

The reception was held in the church hall where some hundred guests were delightfully served by the Ladies' Auxiliary of the church. During the reception the bride and groom were suitably toasted, the Minister, Rev. Mr. Pike, presenting them with an engraved Bible, to which the groom happily replied. Others taking part included Rev. W. LeCras, Mr. A. Steere and Mr. Geo. Meacock of Montreal. The marriage certificate booklet was also given its round for congratulations and well wishers' signatures. Following the reception the happy couple left by motor for points in Canada and the United States, the bride wearing a navy blue flowered dress and navy blue pleated coat, with navy accessories. On their return they will reside in Brownsburg. Numerous gifts indicated the high regard and esteem in which the young couple are held, both in community and church life.

Out-of-town guests were Mr. and Mrs. L. Horner of Farnham, Mr. and Mrs. R. Packard of Georgeville, Que., Mr. and Mrs. A. Stewart and son, Mr. and Mrs. C. Prime and son, and Mrs. Waugh and family, all of Montreal, Rev. W. and Mrs. LeCras, and Miss Nora Jackson of Lachute.

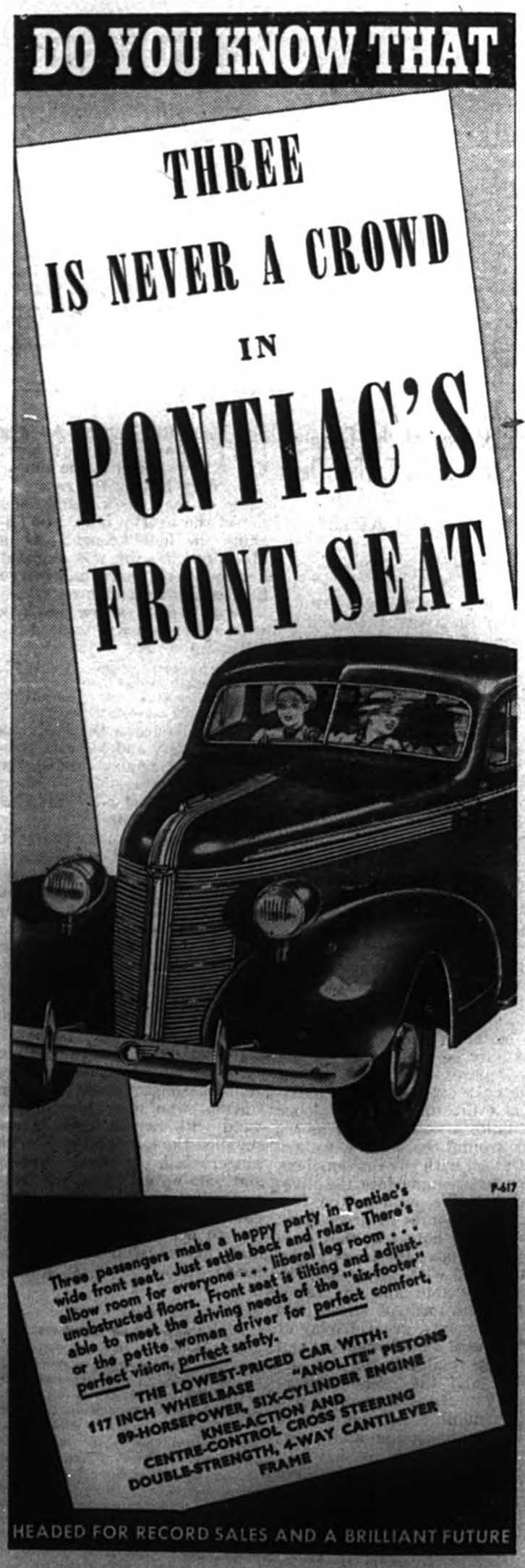

LACHUTE AUTOS LIMITED
(FORMERLY ARGENTEUIL MOTOR SALES)
Main St.—LACHUTE—Phone 114.

Churches

LACHUTE UNITED CHURCH
Rev. W. B. Rosborough, B.A., B.D.

11 a.m., Morning Worship.
Subject : *"Putting On the Lord Jesus Christ."*
7.30 p.m., Evening Service.
Subject : *"To Whom Shall We Go."*
11 a.m., East Settlement.
3 p.m., Thomas' Gore.
Welcome to all services !

REGULAR BAPTIST SERVICES
Rev. C. Hardie

Brownsburg—
Sunday School 10 a.m.
Morning Worship 11 a.m.
Dalesville—
Bible School 7 p.m.
Gospel Service 8 p.m.
All are cordially invited

LAKEFIELD CHURCH SERVICES
Rev. C. W. P. Baugh, Rector

July 11th., 1937.
Lakefield 11 a.m., Morning Prayer.
Louisa 3 p.m., Evening Prayer.
Dunany 8 p.m., Evening Prayer.
(All services D.S.T.)

MARGARET RODGER MEMORIAL PRESBYTERIAN CHURCH
Rev. H. Cousens, B.A. B.D.,

11 a.m., Morning Worship.
3 p.m., Upper Lachute.
7 p.m., Brownsburg.

LACHUTE BAPTIST CHURCH
Rev. Roy Hisey
Minister

9.45 a.m., Sunday School.
11 a.m., Morning Worship.
7 p.m., Evening Service.
Gospel Tent at Thomas' Gore 8.30 p.m.

BROWNSBURG UNITED CHURCH
Rev. S. J. Pike, Minister.

11 a.m., Morning Worship. Communion.
7 p.m., Evening Service. "Hymns and Authors"
Friday, July 9th., at 8 p.m., Preparatory Service.

CHURCH OF ENGLAND
Rev. W. LeCras, Rector.

7th. Sunday after Trinity
St. Simeon's, Lachute
11 a.m., Holy Communion.
St. George's, Brownsburg.
9 a.m., Morning Prayer.

MAPLE AVENUE BAPTIST CHURCH
(BROWNSBURG)

MORNING WORSHIP	11 A.M. D.S.T.
EVENING SERVICE	8 P.M. D.S.T.
GRENVILLE	11 A.M. E.S.T.
CHATHAM WEST	2.30 P.M. E.S.T.

Rev. E. H. Young, B. Th. Mr. Robert McKinley

DISTRICT NEWS

GRENVILLE NORTH

Mr. Edward Stewart, of Saskatchewan, who has been visiting his brother, Mr. James Stewart, has returned to his home.

Miss Beatrice Perks, of St. Andrews, spent a few days recently the guest of Miss Frances Murray.

Mrs. T. H. Grey spent Saturday visiting with Mr. William Cousins.

Mr. and Mrs. J. Gauley and Misses Vera and Evelyn Gauley were recent guests at the home of Mr. and Mrs. T. H. Gauley.

Mr. and Mrs. Walter Gauley also Mr. William Cousins, were Sunday visitors at the home of Mr. and Mrs. Lawson Taylor, Isle-aux-Chats.

Mr. and Mrs. Laviolette and family have opened their summer home here for the season.

Miss Enid McIntyre spent the week-end at her home here.

BROWNSBURG

Mr. and Mrs. Geo. Meacock, of Montreal, were week-end guests of Rev. and Mrs. S. J. Pike at the Manse.

Mr. and Mrs. R. Packard, of Georgeville, Que., were visiting Mrs. Packard's mother, Mrs. J. Wheeler, over Sunday, having come for the wedding of Mrs. Packard's brother, Mr. Cedric Wheeler, on Saturday.

Out-of-town guests attending the Wheeler - Steere marriage at the United Church on Saturday afternoon included Mr. and Mrs. Horner of Farnham, Que.; Mr. and Mrs. A. Stewart and son, Mr and Mrs. C. Prime and son, Mrs. Waugh and family, of Montreal.

Mr. Eric King, who was visiting his home here, following his year of teaching, has left for Kingston, Ont., where he will sit for Arts examinations at Queen's University.

Mr. George Meacock, the Blind Preacher of Montreal, preached in the United Church last Sunday evening, taking as his subject: "The Faith of St. Paul."

The Quarterly Communion service will be held at the United Church next Sunday morning, for which a special effort is being made to have every member and family representatives present. Rev. S. J. Pike will take as his subject : "The Maximum For Christ." A Preparatory service is being held on Friday evening, at 8 o'clock, for reception of new members.

Matters Before Town Council Meeting Last Evening

The regular meeting of the Town Council was held in the council chambers on Wednesday evening, presided over by Mayor Dr. Alex. Rodrigue. All members of the council were present, with exception of Ald. F. Deslauriers who was absent through sickness.

By-law 144 was adopted, to levy special tax for payment of costs of sewer land on Wilson, Princess and Robert Streets.

The Lachute Fair Directors were voted a grant of $125.

Following an order of the Provincial Board of Health to forbid the laying of a 10-inch water pipe on Grace Street straight over the sewer pipe, which is laid mostly through solid rock, the Council decided to install pipe in the same trench but at the side. This will necessitate extra digging and blasting, for which Messrs. Frascaralli & Palangeo, contractors, were voted the sum of $950.

Accounts were approved for a total of $33,140.91 which includes $15,708.25 for bonds and coupons redeemed during May and June. The Mayor and Secretary were authorized to receive in the name of the town, from the J. C. Wilson Limited and from the Parish of St. Julien, a certain strip of land to widen the corner at the coal yard on Princess Street.

COMING EVENTS

Notices of Entertainments, Concerts or Meetings, etc., 10 cents per line each insertion. Minimum 50 cents. If billed, 60 cts.

Dance

At Black and White Pavilion, *Art Martel* and his Vankleek Hill Orchestra, on Friday, July 16th. Dancing from 9 p.m. to 2 a.m. Admission 50c. .(including tax) J8-1c

Dancing
every Wednesday and Saturday night, at
Ralph's Place, Lakefield.

Lawn Social

A lawn social, under auspices of the Grenville Baptist Mission Circle, will be held at Mr. W. G. Heatlie's on Wednesday, July 14th. Refreshments and program. J8-1p

Dance

The members of L.O.L., No. 716, Shrewsbury, are holding a dance in their hall Monday night, July 12th. Admission, gents 50c., ladies 25c. Good music. Refreshments. Everybody welcome. J8-1c.

Orange Meeting

The Semi-Annual Meeting of the County and Scarlet Chapter, Loyal Orange Association of the County of Argenteuil, will be held in Arundel,, Saturday, July 17, at 2 p.m. sharp D.S.T. All members of the Association are requested to attend.—By order, *S. Holt, County Master, C. W. Neill, County Secy.*

BIRTH

ZIMMER—A baby girl, born to Mr. and Mrs. Herman Zimmer, at Brownsburg, Que., on July 1st.

APPROACHING MARRIAGE

The marriage of Grace Margaret, daughter of Rev. and Mrs. C. W. P. Baugh of Lakefield, Que., to Archibald Abernathy, son of Mr. and Mrs. J. P. Sharpe, of Westmount, Que., will take place at Lakefield, on Saturday, July 10th., at half-past two (D.S.T.) in the afternoon.

BOYD — In loving memory of a dear son and brother, Cyril, who passed away July 10th., 1936.

God knew that you were suffering,
He knew you were in pain,
He knew you would never get better,
In this world again;
So he closed your weary eyelids,
And whispered "Peace be thine".
You left behind some aching hearts
Who loved you most divine.

—Ever remembered by Father, Mother and Brothers.

BOYD — In loving memory of my dear brother, Cyril Boyd, who departed this life July 10th., 1936.

A year has passed and
My dear brother long hast
Moulder'd 'neath the sod,
And I trust his sainted spirit
Revels in the home of God.

—Ever remembered by his sister, Eva.

HARTSON—In loving memory of Charles Hartson, dearly beloved husband and son, who died July 4, 1931.

Until the twilight gloom is overpast,
Good-night, dear heart, good-night !

Sadly missed by his wife and parents.

NOTICE

The Argenteuil Wool Growers' and Sheep Breeders' Association will load wool at the C. P. R. freight shed, Lachute, on Tuesday, July 13th., for co-operative shipment to Lennoxville.

Alex. Bothwell, Acting Secy. J8-1c

SOCIAL and PERSONAL

Miss Isabel MacKimmie spent a few days in Montreal last week.

Mr. J. K. MacKimmie and Mr. J. T. Copland motored to Montreal on Monday.

Mrs. P. A. Lafleur, of Verdun, is spending this week visiting relatives in town.

Miss Marie-Paule Robin, of Montreal, spent a few days this week visiting in town.

Mrs. John Cunningham spent the week-end visiting her sister, Mrs. James Tucker, in Montreal.

Mrs Geo. Calder, Sr., of River Bend, Que., is visiting relatives and friends in Lachute and vicinity.

Miss Edna Aitkin, of Montreal, is spending this week with her parents, Mr. and Mrs. A. Aitkin.

Mr. and Mrs. J. M. Pitney, of Cleveland, Ohio, are visiting Mr. and Mrs. J. H. McFaul and other friends.

Mr. and Mrs. Frank Gillette and son, Richard, of Syracuse, N.Y., are spending this week with Miss V Veitch.

Mrs. Jas. Ogilvie, of Grenville, spent a few days this week visiting Mrs. Everett McGibbon and other friends.

Mr. A. Veitch, Miss V. Veitch and Mr. and Mrs. Frank Gillette and son, Richard, spent Wednesday in Montreal.

Mr. Crawford MacKimmie left on Tuesday with the Joliette Regiment 83rd. Infantry for training at St. Johns, Que.

Miss Gertrude Morrison left on Sunday for Macdonald College, where she will attend the summer school for teachers.

Miss B. Morley, of Montreal, is spending this week the guest of her aunt and uncle, Mr. and Mrs. Geo. Murdock, of Mount Maple.

Dr. Jules Lafleur, of Hotel Dieu Hospital, Montreal, is spending a few weeks' vacation with his parents, Mr. and Mrs. Louis Lafleur.

Notary G. Valois of Lachute is leaving on Sunday to attend the annual session of the Provincial Board of Notaries, at Quebec. He expects to be back in his office on July 19th.

On Dominion Day, many enjoyed the four-ball foursome mixed competition at the Lachute Golf Club. The winners were Miss Margo Cheley and Mr. Clarence Rogers. Following the game refreshments were served by the ladies.

Messrs. Lawrence Cruise, of Quebec City, and Roland Cruise of Richmond, Que, were week-end visitors at the home of their parents, Mr. and Mrs. John Cruise. Mrs. Robt. Carpenter and sons, of Buffalo, N.Y., are spending the summer months with her parents, Mr. and Mrs. Cruise.

Guests from a distance who attended the Neill - Sutton wedding which took place at Louisa on Saturday afternoon, June 26, included Mr. and Mrs. R. J. Sutton, Mrs. R. Brown, Mr. W. Sutton of Brimley, Mich., Mr. and Mrs. W. J. Sutton and daughter, Geraldine, of Ottawa, Mr. and Mrs. A. Sutton and family, Mr. and Mrs. J. Curren and family, Mr Howard Sutton of Ste. Amedee, and Miss Dora Trineer of Calumet.

Mr. and Mrs. David Stalker are visiting friends in Lowell, Mass.

Miss Evelyn Heatlie spent last week the guest of her aunt, Mrs. Chas. Adam, in Montreal.

Messrs. Harold J. Calder and James C. Logan left by motor on Tuesday for New York City, to pursue post-graduate studies at Columbia University.

Mr. and Mrs. Harold Williams and daughter, Isabel, of London, Ont., spent a few days in Lakefield, the two former remaining for the summer.

Mr. and Mrs. R. J. Parker and daughters, Mae and Edith, of Montreal, also Mr. and Mrs. W. J. Stanton of Edmonton, were Sunday guests of Mrs. J. D. Campbell.

Miss Grace Hammond, who has been attending the Mount Royal Business College, Montreal, is spending the summer months with her parents, Mr. and Mrs. L. W. Hammond.

Miss Maria Westgate, of London, Ont., spent a few days this week the guest of Mrs. J. D. Campbell and other friends, and on her return was accompanied by her aunt, Mrs. Geo. Bennett.

Mr. Robert Smith, of San Francisco, arrived in Lachute last week after an absence of 48 years. He is the youngest son of the late John Smith of Upper Lachute, and the only surviving member of the family. Mr. Smith is a trusted employee of the Cable Car Company in San Francisco, having been engaged with the company for the past 39 years. He enjoyed a pleasant week's visit here, returning on Saturday after a happy re-union with old friends and relatives.

The power and drama of a nation shaken by the mightiest crisis the world has known . . . *Lloyd's of London* is described as the screen's most spectacular achievement. See this production, starring Freddie Bartholomew, Madeleine Carroll, Guy Standing and picked actors—at the *Rex* July 8-9-10.

Home of Good Shows
REX

July 8-9-10
Freddie Bartholomew, Madeleine Carroll—
Lloyd's of London
with Sir Guy Standing, Tyrone Power, C. A. Smith
Grace Hayes and Sons
Made for a Day
FOX NEWS REEL
P.S.—On account of the great length of this show, the first performance will start promptly at 7 p.m., and second show at 9.10 every night.

July 11-12-13
Two grand ladies . . . . taming the toughest kids who ever swiped an exam paper ! !
Alison Skipworth, Polly Moran in
Two Wise Maids
with Hope Manning, Donald Cook, Jakie Searl, Lila Lee, Luis Alberni
GENE AUTRY in
Oh, Susanna
Gene's greatest adventure in bullets and ballads
Cartoon : PORKY'S POULTRY PLANT

July 14-15-16-17
Four days - Special engagement
The singing sweethearts all the world adores ! ! The musical triumph M-G-M took a year to make ! !
JEANETTE MacDONALD and NELSON EDDY
MAYTIME
and a cast of 2000, including John Barrymore, Herman Bing, T. Brown, Giant Symphony Orchestra.
Skimp Howard and H. Norton, in a special selected comedy
For the Love of Pete
FOX NEWS REEL
P.S.—On account of the great length of this show, the first performance will start promptly at 7 p.m., and second show at 9.10 every night.

REXALL DRUG-STORE
SEASONABLE ITEMS

Cattle Fly Spray ---
Made by the manufacturers of Creolin
1 gallon for $1.00

House Fly Spray ---
all the leading makes including
FLY-TOX, FLIT, FLY-KIL, etc.

50c. POND'S COLD CREAM with a box of **POND'S FACE POWDER FREE;** the two for 49c

Bathing Caps - - 15c. to 50c.

HUNT'S FRESH CHOCOLATES and CANDY

We specialize in
KODAKS, KODAK FILMS
Developing, Printing and Enlarging.

Main St. **BEATON'S PHARMACY** Phone 164

It's farther between filling stations in the Ford V-8

Compare the Ford V-8 with its competitors in the low-priced field . . Check over its superior qualities on the following points—
- INITIAL COST
- POWER
- DEPENDABILITY
- UPKEEP
- ROOMINESS
- ECONOMY
- PERFORMANCE
- APPEARANCE

Geo. Y. Deacon
Lachute Mills, Que.

£-s-d . . . Pounds, shillings and pence. That's the way we bought them, direct from the English potteries — and that is why we can sell them cheaper !

Wedding Gift Suggestion !

94-PIECE ENGLISH SEMI-PORCELAIN DINNER SETS -- $8.95 up

Imported direct—in a pleasing variety of patterns.

See them at the **LEONARD 5c to $1 STORE** Main St., Lachute
(LEONARD BEDARD, PROPRIETOR) Jy29-4c

The Story of the Union Jack

*By E. E. ROBINSON**

FIG.1 ASSYRIAN TWIN BULL

From the earliest days when emblems were first used down to the present, there has been something in man which causes him to display some distinguishing badge or mark.

The first-known emblem comes from the lost cities of Nineveh where there has been unearthed the ensign of the great Assyrian race, "The Twin Bull", emblematic of its imperial might. The early Romans had metal ensigns; the formidable legions carried the Imperial Eagle at their head and to-day it is to be found associated with some of the European nations.

FIG.2 ROMAN IMPERIAL EAGLE

The Romans at a later date used the "Vexillum" or cavalry flag, consisting of a square piece of cloth fixed to a cross-bar at the end of a spear. It was either plain or bore certain devices upon it and in some cases it was richly fringed.

Early flags were almost entirely of a religious character and generally were dedicated to one of the saints. Our national flag, the Union Jack, can be traced directly to this custom. In not a few of the national flags, some particular combination of form or of colour indicates the reason of their origin or is used to mark some historic reminiscence.

According to Robertus Monachus, a Benedictine of Rheims, who flourished about the year 1120 and who wrote, "Our soldiers being wearied with long continuance of 'bataille', and seeing that the number of enemies decreased not, began to faint, when suddenly an infinite number of heavenly soldiers, all in white, descended from the mountains, the standard bearer and leaders of them being St. George, St. Maurice and St. Demetrius, which, when the Bishop of Le Puy first beheld, he cried aloud to his troops, 'There are they (saith he) the succours which in the name of God I promised to you'. The issue of the miracle was this, that presently the enemies did turn their backs and lost the field, there being slain 100,000 horses, beside foot innumerable, and in their trenches such infinite store of victuals and munitions found that served not only to refresh the wearied Christians but to confound the enemy". Thus, throughout the middle ages, the war-cry of the English was St. George. The author of "The seven Champions of Christdoom" says St. George was born of English parentage at Coventry, but for this there is no authority. The history of St George is as obscure as that of any saint in the calendar, and it is believed that he was beheaded at Lydda on April 23rd. in the year 303. At the Council of Oxford in 1222, it was commanded that the feast of St. George be kept on April 23rd, and this day has been set aside ever since to the honour of the patron saint.

On April 23rd, 1350, Edward III of England made St. George the Patron of the Knights of the Garter and one of the insignia of that order is the jewelled figure represented as slaying the dragon. The legend pertaining to this association may be found by referring to any standard encyclopaedia.

In the earliest days of chivalry, long before the time of the Norman conquest of England, both the knights and foot of the armies in the field wore a "surcoat" or "jacque" extending over their armour from the neck to the thighs, bearing upon it the blazon or sign either of their lord or of their nationality. In the eleventh and twelfth centuries, when the Christian nations of Europe combined to rescue Jerusalem and the Holy Land from the rule of the Mohammedan, the warrior pilgrims of the various countries wore crosses of different shapes and colours on their "surcoats" or "jacques", later known as jackets, to indicate their nationality. It was from these crosses that they gained the name of Crusaders or Cross Bearers.

In the early crusades, the cross worn by the English was white, but later in 1194 or 1274 this was changed to a Greek cross of the national colour, red, and worn upon the "jacque". It was from the raising of one of these upon a lance or staff at the bow of a ship that a flag bearing on it only a cross came to be known as a "jack".

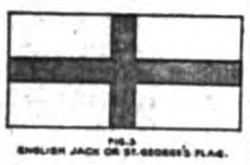

FIG.3 ENGLISH JACK OR ST. GEORGE'S FLAG.

From a very early period, St. Andrew has been the esteemed patron saint of Scotland. The saltire, or cross of St. Andrew, is attributed to a tradition that the saint had been crucified with arms and legs extended upon a cross of this shape and therefore it has been accepted as the emblem of his martyrdom. How St. Andrew came to be adopted as the patron saint of Scotland is a subject of much varying conjecture.

It is said that on the martyrdom of St. Andrew in the year 69 at Patras in Achaia, his remains were carefully preserved as relics, but, in the year 370, Regulus, one of the Greek monks who had them in keeping, was warned by a vision that the Emperor Constantine was proposing to translate these remains to Constantinople. Regulus was much troubled at the vision, but hastened to obey it and took the remains over the sea to the west. After a stormy voyage, the vessel was at last dashed upon a rock and Regulus and his companions landed upon an unknown shore. This inhospitable shore proved to be that of Caledonia. Here they were presently discovered by the Aboriginies, whose leader listened to their story and gave them land on which to build a church for the glory of God and the enshrining of the relics. This spot is now known as the Port of St. Andrews.

—To be continued.

*From "The Bluebell", publication of the Bell Telephone Company of Canada

AUNT JEAN HERSELF

A Column for the Kiddies

SAMBO FINDS HE IS WRONG

"Oh, dere ain't no sun and dere ain't no moon"
A wee little black boy sang,
Patting the sand with a wooden spoon
As the beach with his echoes rang.

"Dere's only cheese in de big blue sky,
Cheese what a boy could eat
If only he could get up dere—
But ah sure don't know da street

Dat leads to de top ob dis ole' world
Where da stars go skippin by;
I'd like t' visit de man in de moon
And give him a chunk o' pie."

The sun sent down his hottest rays
Where the little black boy sat;
"Oh deah!" he cried as he rubbed his back,
"No cheese could burn like dat."

POPPIES IN BLOOM

"What a gorgeous sight these poppies are", exclaimed Mildred Barclay, as she walked up the pebbly path to the wide lawn at the side of Principal Grant's house, between the rows of immense scarlet and flame colored poppies. School was over and the children were picnicking on the principal's lawn at his invitation before he left the village for his annual summer trip to the seaside.

"They are more than gorgeous", cried Josie Payne, "They are—they are—oh, I can't find a word to describe them. They are simply—".

"Scrumptious!" shouted Ted Waldron teasingly from the centre of the group.

"No, they are too beautiful for slang words", said Josie, "—even if that were one of my pet expressions. Their beauty and their associations make me feel all tingly and queer inside."

"Their associations!" Ted knitted his brows together in a puzzled frown. "The only associations that poppies have, that I know of, is with Chinks and opium."

"But the Chinks are waking up to the danger of opium. They are setting a good example to other nations in that respect, Ted. Still there are other associations. They make me think of the late Lieutenant John McCrae. I'm sure his poem must have been written at this time of the year, and I can imagine that I see the ones he wrote about, scarlet and flame colored just like these, swaying and bobbing between the rows of crosses."

"With all your love of slang, Jo, you are a queer piece", Ted grunted. "The very idea of spoiling our picnic and our last day together with thoughts of war."

"I wonder who could help thinking of it, when Spain is destroying herself with civil war and one hears rumours of war in other directions. I was thinking a lot about these things this morning, and the sight of those rows of lovely poppies swaying beside the path suddenly brought to my mind Lieutenant McCrae's poem.—I thought of all the poor Spaniards who were losing their lives, and I couldn't help but wonder what sort of flowers will be swaying over their graves. How futile war is, anyway, and how dreadful! I hope our country will never be mixed up in another war."

"I hope there will be one when I grow up!" cried little Tod Rainer, turning somersaults on the lawn. "I want to march to stirring music and the sound of drums, and wear a gold braided uniform and shout orders to my men—or be a bugler perhaps." Here Tod placed his hands to his mouth to form a pretended bugle, and warbled a patriotic marching song through them.

"There is much more to war than that, laddie". Principal Grant spoke gravely. "That is only the bright, shining part of it all, the show-offs, as it were. But when it comes to actual fighting there are days and nights of agony in stifling trenches, knee deep in mud and water, until you are ready to drop from weariness and hunger. Then the terror of flying shrapnel, and all the other horrible happenings — shooting down men whom God created in His own image, just as He created yourself; some other mother's son, some other person's brother—Laddie, war is terrible. It is a crime against our Maker. And if the profits were once taken out of war materials, and the greed and lust for power out of men's hearts, it would soon cease to be. I hope that time is not far distant when no self-respecting man will ever engage himself in war. Then the after-effects, laddie, the after-effects! Consider the poor men in our military hospitals, still suffering, some of them still cursing the war that made them what they are. No, no—the fine trappings, the flags and military music are not all; there is something more to it than that—something that does not satisfy, no matter how much excitement there is in fighting."

As their principal uttered these impassioned words the children stood in a wrapt and reverent silence. They realized he knew what he was talking about; he had been through it all, having gone away a young, enthusiastic boy and come back stoop-shouldered and crippled, but thankful to Providence that he had escaped being maimed much worse than he was.

"I believe", whispered Josie, "that he keeps the poppies for an everlasting remembrance. He was a close friend of Lieut. McCrae's I am told, but he is not letting his thoughts of the past cast a gloom over our picnic. See him getting ready to judge Grade Five's jumping contest, just as though he had put all sad things behind him."

"That's the way we should manage our affairs," said Mildred, soberly. "Aunt Flo says that it is our duty to keep the bright things of life ever before ourselves and our friends. But see, there is Mrs. Grant signaling to us. If you remember, we were the ones chosen to help her with the refreshments."

As Mildred finished speaking she hurried away; but Josie lingered a moment to gaze upon the poppies once more. "You dear, lovely things", she murmured. "Is there anything so lovely as poppies in bloom?"

Next story—"Under an Umbrella".

(Copyright) —AUNT JEAN

THE STORY OF THE UNION JACK

Commencing in this issue, "The Watchman" publishes a story on the evolution of the Union Jack. This article, prepared by Mr. E. E. Robinson for "The Bluebell", journal of the Bell Telephone Company, embodies a fascinating study and lengthy research.

The story will be continued in subsequent issues; and readers may find it worth while to clip these articles and save them for reference, or for some future discourse at club or gathering.

The Abused Skunk

(St Catherines Standard)

Some of the best editorials of the day are being written on wild life in this province. The Toronto Star carried a good one the other day on snakes; the Ottawa Journal carries a good one on skunks. The Sault Star is always carrying something or other in relation to wild life. It all makes an interesting study.

The opprobrium of the name "skunk" we believe is not deserved by the animal itself; it may be by certain of the human species. There is no milder mannered animal living than the "mephitis mephitica", who has been defamed in most dictionaries.

When one considers the murder caused by the common household cat among the lovely birds around the home, one should respect the skunk, which after all, only uses the protection Nature has endowed him with. And what a protection!

SNAPPY

Busy magnate (testily)—Well, what do you want. Be short.

Prodigal Son (rising to the occasion)—I will . . I am.

CONSTIPATION CUTS DOWN YOUR ENERGY, DULLS HAPPINESS

Don't let common constipation take all the fun out of living. This condition drains your vitality and enthusiasm. It may also be the cause of dull headaches, poor appetite, sleeplessness. You feel punk.

Why endure half-sick days when you can correct constipation due to meals low in "bulk" by eating a delicious cereal?

Millions of people have used Kellogg's ALL-BRAN with satisfactory results. Laboratory tests prove it's safe and effective.

Within the body, ALL-BRAN absorbs twice its weight in water and gently cleanses the intestines. Isn't this food better than taking weakening pills and drugs?

Eat two tablespoonfuls daily. Three times daily, in severe cases. Serve as a cereal with milk or cream or in recipes. Sold by all grocers. Made *and guaranteed* by Kellogg in London.

HOME IMPROVEMENT

is the note of progress this year.

—But how about the interior cleanliness of your home . . and the efficiency of your cleaning equipment? Nothing can add to your comfort and convenience, nor ease the labor of cleaning and washing, so much as modern appliances, tried and proven in actual service.

BEATTY BROS Limited

have specalized in the manufacture of these labor-saving machines . . and have perfected them to meet household needs . . . your needs.

ELECTRIC WASHERS from $64.50
ELECTRIC IRONERS from $39.50
FLOOR POLISHERS from $19.50
VACUUM CLEANERS from $39.50

Inspect these models . . Ask for a demonstration

Local Dealers:

Jno. McFaul & Son

Main St., Lachute

BOY SCOUTS THE WORLD OVER

CHILE WAS SECOND SCOUTING COUNTRY

Revival of a Scout troop for boys attending British schools in Valparaiso, Chile, recalls that Chile claims the distinction of being the first country outside of England in which Boy Scouts were organized.

ROUMANIAN SCOUT PRINCE VISITS ENGLISH BOY SCOUTS

Crown Prince Michael of Roumania, who is himself a Boy Scout, attended a week-end Scout Coronation Jamboree held at Eastnor Castle, the home of Lord Somers, the Deputy Chief Scout. Lord and Lady Baden-Powell also were present, and reviewed the gathering of Scouts and Guides of Herefordshire, Gloucestershire and Worcestershire. A number of similar Scout Coronation Jamborees were held in other parts of England.

THE SCOUTS AND THE LONDON FLOOD

One of the after-stories of the London, Ont., flood concerned the services of many kinds rendered by the Boy Scouts. Within half an hour of a radio mobilization call, at the request of the palice, 250 boys and leaders had reported for orders at Scout Headquarters. They relieved officers on point duty, and handled traffic efficiently. They watched bridges, manned boats, and kept sightseers from coming into the city. At the police station they took over the telephone switchboard, releasing officers for other work. A staff of six older Scouts assigned the fire department went out on all fire calls, to handle traffic and the crowds. Red Cross Headquarters at the City Hall was supplied with runners. At the Clothing Depot messengers were furnished the different departments, and other Scouts kept the refugees in line. At the Armouries, crowded with refugees for several days, Scouts helped prepare the meals, supplied children with boiled drinking water, took charge of lost children, ran messages, swept the floors. Generally, "Their smiles, courteousness, willingness and quiet discipline earned appreciation and commendation on all sides." In other words, London's Scouts lived up to the best Scouting traditions when suddenly confronted with a serious test.

Neighbor: "Is this your ball Tommy?"

Tommy: "Are there any windows broken?"

Neighbor: "No."

Tommy: "Yes, that's my ball."

Before you buy any electric refrigerator

consider these six points...

Be sure the electric refrigerator you buy—

1. . . has a sealed mechanism proved by experience.

2. . . carries a 5 Year Guarantee on the mechanism. Ask us why G-E offers the most complete and satisfactory guarantee.

3. . . has an all-steel cabinet, with no wooden frame to warp, rot or give off odors.

4. . . has Forced-Feed Lubrication and Oil Cooling . . . features that mean longer life, less current used, and quieter operation

5. . . is made in Canada by a company that is in business to stay.

6. . . is large enough. Greater capacity means greater convenience . . and greater savings.

At the prices and terms we are offering you cannot afford to be without your G-E another day. Come in now and see the many G-E models.

Gatineau Power Company

Lachute, Que.

LAUNDRY
DRY CLEANING
DYEING

TOILET LAUNDRIES LIMITED

MUIR BROTHERS
AGENTS
Phone Lachute 237

VALET SERVICE!

CARE AND EFFICIENCY are the big factors in our dry-cleaning and steam pressing service . . We guarantee our work on all varieties of goods and material. Such items as CURTAINS and WOOLENS renovated to perfection.

H. Sabourin, 49 Foundry Street Tel. 326

HAVE YOU EVER WORN A MADE-TO-ORDER SUIT?

It's a sure fit, in any style desired.—And we can give you the same price as send-out-to-measure companies. Give us a trial. That is all we need to convince you.

LICOP BROS. Custom Tailors
240 Main Street.

MEN'S NAVY BLUE Botany Serge SUITS

Specially Priced at 16.50

W. BANFORD & SON, Lachute

Hints for Homebodies

Specially Written for Readers of The Watchman
By JESSIE ALLEN BROWN

CAN WE INCREASE THE MINERALS IN FOODS?

We know that the amount of sun that cows and hens get, or whether the atmosphere is smoky or dust laden, influences the amount of vitamin D that is in the milk or eggs. We know that the amount of iodine in the soil and in the water influences the amount of iodine we get in our food. Could it be that the condition of the soil influences the amount of minerals that we get in our vegetables and fruits? Perhaps a properly fertilized soil does more than give a good crop yield. It seems reasonable to suppose that worn-out soil without proper minerals, would grow foods that do not contain the proper amount of minerals. After seeing the almost incredible amount of fertilizers that some Chinese market gardeners used, to grow abundant, successive crops, on a small plot of land, we know what fertilizers can do to give good crops. It seems like sound reasoning to think that foods grown on rich soils would contain more minerals than those grown on poor soil. There is no other place for the vegetables and fruits to get the minerals but the soil.

A HOT FOOD EVEN ON A HOT DAY

During the hot weather we crave cool foods. Yet the stomach needs the stimulation of hot foods too, and it is not wise to limit ourselves to cold meals. I think most of us after having a succession of cold meals have got to work and cooked a hot dinner no matter how hot the day was. We felt the need of the hot food. One easy way of getting around this is to start your meal with a hot soup, and with the wide variety of canned soups available, we can choose a different one every day. Soup, salad and a cold dessert make a good choice for dinner on a very hot day. Have a proteid food with the salad. Canned or ready cooked meats may be used. A platter of assorted cold cuts adds zest. The canned fish, salmon, lobster, tuna, shrimps or crab, give substance to the salad. Milk puddings made early enough to be thoroughly chilled, will be popular. I am all for eating proper meals in hot weather — enough of the suitable and appetizing kinds.

CHERRY JAM

2 quarts cherries
1 cup crushed pineapple
1 cup water
2 tablespoons lemon juice
4 cups sugar

Stone the cherries, add pineapple and water and cook slowly until the water is nearly all evaporated. Add the lemon juice and sugar and cook until thick. Pour into sterilized jars and cover with paraffin.

CORNFLAKE DROP COOKIES

½ cup butter
1 cup sugar
1 egg
2 teaspoons baking powder
1½ cups flour
2 cups cornflakes

Cream butter and sugar and add beaten egg. Stir in the remaining ingredients. Drop from teaspoon and bake in a quick oven of 400 degrees.

SUGGESTIONS FOR HEARTY SANDWICHES

Put sliced tongue and mustard pickles through the chopper and add sufficient salad dressing to moisten.

Slice Spanish onions, separate into rings and season with salt and pepper.

Spread bread with peanut butter and dot with sliced gherkins. Add just a suggestion of finely scraped onion to tomato sandwiches.

THE WOMAN'S PAGE

Don't Neglect Raspberries

By Betty Barclay

When making preserves and jellies for winter use do not fail to include a liberal supply of raspberry delicacies. Many people prefer the flavor of preserved raspberries to that of the natural fruit. Here are two delicious raspberry recipes which may be put up at very little expense:

RASPBERRY SYRUP

2 quarts raspberries, 1 quart sugar, ¾ cup cold water.

Mash the berries. Add sugar. Cover. Let stand over night. In the morning, add water. Bring mixture to a boil. Boil twenty minutes. Strain through a fine strainer. Bring to the boil again. Pour into sterilized jars. Seal tight. This is excellent as a foundation for drinks or as a sauce for ice cream.

RASPBERRY PRESERVES

2 pounds raspberries, 2 lbs. sugar.

Mix whole fruit and sugar. Place mixture over heat and stir carefully until it boils. Boil six minutes. Pour into sterilized jars. Seal.

Q. W. I. Scholarship Awarded to Lennoxville Girl

The Quebec Women's Institute Scholarship was won this year by Miss Barbara Fletcher of Lennoxville. This scholarship was built up as a memorial of the late Frederica Campbell MacFarlane, first superintendent of Quebec Women's Institutes, and is awarded each year to a student from a rural district of the Province of Quebec who obtains the highest percentage of marks possible in the final examination in any of the first three years of the B.H.S. Course.

MODERNE

He: "I say, we're out of gas".
She: "Don't be a chump. This is a main road."

RICH AGAIN

Husband: "The bank has returned that check."
Wife: "Isn't that splendid! What can we buy with it this time?"

Revamping the Old Furniture

Many people would like to take advantage of the Home Improvement Plan but feel that it would not be worthwhile because they cannot afford new furniture for the modernized home.

The ingenious housewife can do a lot to modernize old furniture. Even some of the most "hopeless" pieces can be revamped. One home owner redecorated her home and then went to work with other funds on her furniture, which had been purchased in the era when the value and style of a piece was judged by the number of curleycues it boasted.

A dining room suite was redecorated to match a room in which the empire period predominated. The furniture was painted black and the carvings which sandpaper could not eliminate were painted gold. The result was unexpectedly attractive.

Nova Scotian Scenery

We have just had a five hundred mile drive in Nova Scotia, following the coast line most of the way. The scenery is indescribably beautiful. Hills, mountains, ocean, inlets, bays, lakes, rivers, brooks, and above all, trees. One could hardly imagine that there could be so many shades of green as are to be found on the hills. The bush is mixed hard and soft wood. Patches of different varieties of evergreens give contrasting shades of green. Then there are the silvery birches, and the underbrush shrubbery is still another green. There seems to be no cleared bush as we know it in Ontario. I tried to walk in one and it meant walking in a dense mat of undergrowth about a foot high. The country is dotted with little jewels of lakes. The brooks are not gentle meandering streams but are swiftly rushing waters. There is such variety of scenery. You would find one place and would think nothing could be more beautiful and then, in a few miles, there would be something very different but just as beautiful.

—*Jessie Allen Brown.*

Brunette — I'm Mr. Jones' wife!
Blonde — I'm Mr. Jones' secretary.
Brunette (icily) — Oh, were you?

Nancy Hart's HOME NEWS

CHERRIES

If cherries suggest only the cherry pie of Billy Boy fame to you, you have missed many delicious desserts that give variety to summer meals. From early May until August luscious cherries are in market ready to add their share of color and goodness to hot weather menus.

Hot cherry puddings served with sugar and cream make substantial desserts quite hearty enough to complete a luncheon of sandwiches and a beverage for the average person.

Chilled cherry puddings and frozen desserts are refreshing with their tartness and furnish a pleasant ending to many a dinner.

Cherry kucken is different and can be served warm with sugar and cream for dessert or is perfect to serve on a Sunday morning when there's company for breakfast. In this case use it as you would any coffee cake.

CHERRY KUCKEN

One-half cup butter, ½ cup granulated sugar, 2 eggs, 1 teaspoon baking powder, ½ lemon (grated rind and juice), 1½ cups grated almonds (optional but good), 2 cups flour, 1 teaspoon cinnamon, 2 tablespoons brown sugar, 1 cup stoned black cherries.

Cream butter and sugar. Add eggs well beaten, grated rind and juice of lemon; mix well. Mix and sift baking powder with 1½ cups flour and stir into mixture. Add more flour if necessary to make a soft dough. Press into a well buttered pan about 9 inches square, making the dough about one-half inch in thickness. Cover evenly with cherries and sprinkle with brown sugar and cinnamon mixed. Bake twenty minutes in a moderate oven (375 degrees F.)

If you want to serve the kucken cold melt a glass of currant jelly and pour the jelly over the cake as you remove it from the oven. When the jelly has become firm cut in squares and serve.

Sunshine cherry preserves are delicious with hot rolls, or drained from their syrup will often take the place of candied cherries in desserts and cakes. To make them, weigh fruit after stoning. For four pounds of cherries use three pounds of granulated sugar, sprinkling the sugar through the fruit. Let stand an hour or longer until the sugar is melted and then put over the fire and bring to the boiling point. Let boil up and skim. Pour out on platters and let stand in a sunny window until the syrup is thick. It will take about twelve hours of hot steady sun to cook the fruit.

Drop a leaf or two of rose geranium in some of the jelly glasses when you make apple jelly. The flavor is delicious.

If you follow the sun around the house you can keep the room comfortably cool. Close windows and pull down shades on the sunny side and open windows on the shady side to allow circulation of fresh air.

Gardening, driving and all out-of-door sports are hard on the smoothness and luster of every woman's hair. A ribbon tied, little girl fashion, around her head keeps her hair from blowing into her eyes but does not protect it from dust and the bleaching and burning of the sun. A cap made of fine net with bands which wrap around the head and tie in a perky, fetching bow in the back does all these things and is most becoming besides. These Sportster caps come in attractive two-toned color combinations and make it possible to carry out the color scheme of any costume.

FOR BETTER HEALTH
BY DR. J. ROSSLYN EARP

SPRAY THOSE FLIES

We used to say, swat that fly. This is all very well when screens are close fitting and not too many children are running in and out through the door. But in many busy homes sniping with a fly swatter fly by fly, one at a time, is too slow a process for adequate defense against the July hordes of our enemy. We need machine gun methods.

When the flies have assembled in mass formation, close the doors, close the windows and fill the air with a fine spray from your spray gun. There will be two or three minutes of frantic but futile buzzing and after that you may sweep up the corpses into a dustpan and cremate them.

When the invading platoons come by twos or threes, aim the spray directly at them. Two or three rounds of spray fired at a range of one to three feet will inflict mortal injury if the spray is strong enough.

A strong enough spray can be made economically by soaking one pound of pyrethrum (insect powder) in one gallon of kerosene (coal oil). The insect powder should cost 45 cts. wholesale or 75 cents retail per pound. The coal oil should cost 15 cents per gallon.

Some of the powder will not dissolve. But if you shake up the mixture occasionally the poison will all have gone into solution in the kerosene after a few days. This poison is called pyrethron. It is harmless to men and to all warm blooded animals but will kill worms, insects, frogs and all cold blooded animals. Pyrethron is decomposed by water. Pyrethrum powder must be kept dry until dissolved in the kerosene.

Occupation of Cyprus

On June 4, 1878, Great Britain, by treaty with the sultan of Turkey, took over the occupation and administration of Cyprus. The Turks remained nominal sovereigns, and received an annual "tribute" of £92,800. At the outbreak of the war with Turkey, November 5, 1914, Cyprus was formally annexed to the British crown and became an integral part of the empire. At that time it was announced that every Ottoman subject residing on the island would become a British subject, unless he stated in writing his desire to retain his Ottoman nationality. With very few exceptions, the Greek residents accepted with enthusiasm and the Turks without demur. However the so-called "Turkish tribute" is still paid, borne by the revenues of the island.

TELEPHONE TALKS IN THE WATSON FAMILY

"Here's Dad, it's his turn now!"

Friday night's a special night with the Watsons. Promptly at eight the telephone bell tinkles and Bob's hearty voice comes booming over the wire — then Muriel's and the youngsters'. "Long Distance keeps us young," say their grandparents. "It's the cheapest pleasure we know of."

Like the Watson family, you too will find Long Distance the ideal way of keeping in touch with out-of-town relatives or friends. The low cost will surprise you!

THE BELL TELEPHONE COMPANY OF CANADA

[Low Night Rates begin every evening at seven, and apply ALL DAY SUNDAY!]

Door to door and store to store

Milk and its products do not sell themselves. They must be *sold* — from door to door and from store to store. Only by aggressive salesmanship can millions of pounds of milk from thousands of dairy farms be sold day after day, year after year.

In the complicated business of bridging the long distance from cow to consumer, Borden is expert. Vital to the income of the dairy farmer, are the tens of thousands of calls made by Borden men in this and foreign lands, every day selling milk and milk products—door to door and store to store.

Borden ASSOCIATED COMPANIES
PURCHASERS OF MILK
MANUFACTURERS OF MILK PRODUCTS
DISTRIBUTORS THROUGHOUT THE WORLD
Borden's 1857 1937

For Summer Brides...

GIFTS IN STERLING SILVER, ROGERS' or COMMUNITY PLATE

New designs, new stock. Attractive and useful gifts. Tastefully boxed and wrapped.

FRANK E. EARLE, Main Street

GOOD COOKING

depends on the cook, the recipe, and the ingredients.

Buy your kitchen supplies here where housewives rely on proven products, fresh dairy produce and the best groceries to ensure good results. Phone 50 for delivery.

CAMPBELL REGISTERED

Flour & Feed in Quantity MAIN STREET, LACHUTE

Quality Meats

Government inspected. The choicest cuts at competitive prices.

Fresh Fish

Cooked Viands

Canned Goods

Choice Vegetables

for healthful salads and variety dishes

Jos. Speight, Butcher

Telephone 126.

DISTRICT NEWS

MORIN HEIGHTS

Mrs. H. Bennett and daughter, Lois, of Harrington, have been spending the past week with relatives here.

Miss Doris Watson, of Montreal, was the guest of Mr. and Mrs. M. Dey over the week-end.

Mr. Thos. Dobson, of Montreal, spent the week-end here with his parents.

Mr. W. J. Seale was in Montreal this week visiting with his daughter Elsie, who was operated on for appendicitis last Monday.

Miss Pearl Gilbey spent the week-end at her home here.

Mr. Thos McCullough, accompanied by his parents, visited friends in Thos' Gore last Sunday.

Miss Vera Bennett was the week-end guests of Miss Audrey Watson.

CUSHING

Mrs. Don McMartin and little daughter, of Montreal, are guests of the Misses Cleland for a time.

Miss Ivy Graham arrived home on Saturday from a very pleasant visit with friends in St. Anne de Bellevue.

Messrs. Neil Maclean and Innes Canning are with the volunteer troops in camp at St. Johns.

Mrs. A. Graham returned on Wednesday from a visit to Toronto, New Toronto and Ottawa.

Master Scott Burton, who has been visiting this spring with the Misses Cleland, is leaving to spend a few weeks with his parents, who will be the guests of his grandmother, Mrs. George Burton at Bic, Que, for a few weeks.

The Misses Ivy and Elsie Graham spent Wednesday last in Lachute.

Miss H. Morrow of Greece's Point, spent Wednesday night the guest of Mr. and Mrs. Wesley Morrow of Monalea; Mrs. R. Evans and small daughters were their guests on Thursday.

Mrs. Ritchie and Mrs. Charters, of Montreal, were the week-end guests of Mrs. W. H. Canning.

Mrs. C. L. Meservey and daughter, Isabel, of Ottawa, and Miss Eleanor Armstrong, of Lachute, were the week-end guests of Mr. and Mrs. John Innes.

Mr. and Mrs. Arthur Weir, of Ottawa, Mr. and Mrs. James Weir and Mrs. John Hall and sons, Gordon and Douglas, of Montreal, were the week-end guests of Miss Annie Weir.

Mrs. W. Y. King, of Shanghai, China, who has been spending some time at her home here, left for California for a few weeks before returning to her duties in China.

ARUNDEL

Mrs. Margaret Boyd has returned home after a three months' visit with her daughter, Mrs. Lloyd Bennett, in Montreal, and with Mr. and Mrs. Robert Boyd in New Liskeard.

Mr. and Mrs. Hugh Simon spent a few days the guests of Mrs. Margaret Simon.

Messrs. Edgar Boyd and Melvin Graham are attending summer school at Queen's University.

Mrs. Poitras, of Chambly Basin, and the Misses Viola Belanger and Mary Miller, of Montreal, were guests of Mr. and Mrs. Jack Alexander over week-end.

Mr. David Forsyth spent the week-end the guest of Mr. and Mrs. C. O. Bennett.

Miss Ina Scott and Master Kenneth McGrail have left for Alberta, where they will spend the summer months visiting friends.

Mrs. Robt. Boyd, with her children, is spending a few weeks the guest of her parents, Mr. and Mrs. Wm. Staniforth.

Mr. and Mrs. Wm. Richards and daughter of Montreal were week-end guests of Mr and Mrs. Hugh Boyd.

A recent meeting of the Girls' Guild was held at the home of Miss Lillian Bennett.

Miss Laura Davis is visiting friends in Montpelier, Vermont.

Week-end guests at the home of Mr. and Mrs. Herb. Cooke were — the Misses Agnes Gilfillan, Marguerite Henderson, Marjorie Pope, and Messrs. R. Burge and Jack Gilfillan.

Miss Jean Ackerman was a week-end guest of Mr. and Mrs. J. Boyd.

Mrs. Wilbur Bennett, of Sudbury, Ont., is visiting her parents, Mr. and Mrs. Hugh Cooke.

Mrs. Thomas Marshall and her family are occupying their cottage for the summer months.

Mr. and Mrs. David Brewer, Miss Phyllis Brewer, Mrs. S. Bennett and Master Frank and Lawrence Bennett were week-end guests of Mr. and Mrs. W. H. Kerr.

Mr. and Mrs. Allan Morrison, of Montreal, spent a few days the guests of Miss Janie Morrison.

Mr. and Mrs. James Moncrieff, of Concord, Mass., and Mr. and Mrs. C. MacAllister of Manchester, Mass. were recent guests of Mr. and Mrs. Hugh Cooke.

Mr. Stanley Cooke spent the past two weeks the guest of his parents, Mr. and Mrs. Hugh Cooke.

Mr. and Mrs. Howard Cooke have left for Kingston, Ont., where Mr. Cooke will attend summer school at Queen's University.

Mrs. I. Norman and Miss Margaret Norman are spending the summer at their home here.

Mrs. Charles Cushing spent a few days in Montreal.

Miss Katie Morrison and Mrs. Stewart, of Montreal, and Mr. Colin Morrison of Oshawa, Ont., spent a few days the guests of Mrs. M. Smellie.

Miss Iris Evans is attending summer school at Macdonald College.

Mrs. C. Miller and daughter, Frances, of Lachute, is spending a few days visiting her mother, Mrs. Alfred Staniforth.

Mrs. Margaret Smellie is the guest of Mrs. Duncan Lindsay in Freighsburg, Que., for a few days.

The Misses Amelia and Betty Morrison, of Ste. Annes, Que., were recent visitors at the home of Mr. and Mrs. A. B. Morrison.

Mr. and Mrs. Douglas Annot, of Montreal, spent the week-end visiting Mr. and Mrs. J. C. Veit.

ST. ANDREWS EAST

Mr. and Mrs. Slater and family, of Montreal, are occupying the former Lalande home for the summer.

Mr. and Mrs. Hugh Mount, of Montreal, and Mrs. Hardy of Rochester, N.Y., spent a few days at the home of Mrs. H. W. Robertson.

Miss Agnes Rodger, R.N., of the Western Hospital, is spending her holidays at her home in Riviere Rouge.

Mr. and Mrs. Percy Burwash, of Rivière Rouge, are now occupying Dr. B. N. Wales bungalow.

Mr. and Mrs. A Howell entertained their family for the week-end.

Mr. and Mrs. George Gagnon and son, Laurie, of Lachine, are spending some time at the home of Mr. W. J. Rodger, Lachute Road.

The St. Andrews tennis grounds are in good condition now. Mr. Keith Pitcairn is Captain for 1937, and quite a number are taking advantage of the courts..

Miss M. Taylor is spending summer holidays at the home of her sister, Mrs. E. C. Calder.

Rev. Thomas and Mrs. Holden, and Messrs. Amos and Marshall Holden, of Los Angeles, California, were guests of their uncle, Rev. Robert Miller, en *route* home from the Pan-Presbyterian Conference.

Mrs. M. Read, of New York, is visiting her parents, Mr. and Mrs. E. Neve, who also have as their guests their granddaughters, the Misses Muriel and Phyllis Say of Montreal.

Mr. H. W. Flower and son, George, were calling on their friends here over the holiday.

Mrs. D. Bishop has arrived from Montreal to spend some time at her home here.

Rev. A. F. Scott Pearson, D.D., of Johnstone, England, was the guest of Rev. Dr. Ballantyne on Friday.

Mrs. W. Windsor, and Miss Dorothy McCallum are leaving on Wednesday for a vacation at Heggin's Beach, South Portland, Maine.

In these days of bargain hunting anyone attending the Bazaar in the Town Hall on Saturday, 10th. inst., will find one in the fact that Bazaar, concert and supper can all be had for forty cents. At the concert the Lakefield Dramatic Club are presenting their play "Say It With Taffy", which won the cup presented by our worthy citizen Mr. J. P. Lanctôt, at the contest in Lachute. (See announcement in Coming Events column.)

The annual S. S. picnic of the Presbyterian Church was held on Tuesday at Bellevue, and was a very successful affair notwithstanding the rain. The pretty little lake, mirroring the stately pines on the opposite bank, and the beautiful green of the meadow, made an ideal setting for the happy group of children gathered there. Tables with comfortable seats had been erected, and a bountiful luncheon was served to all present. The Sports Committee, under the management of Superintendent George M. Rodger, attended to the races and games, which were eagerly contested. Each child received a gift. The thanks of the staff and S. S. officers were tendered to the friends who had contributed money or prizes and all dispersed agreeing that it had been "a fine picnic."

The induction of the Rev. J. A. Movat into the charges of the United St. Andrews East, Pointe Fortune and St. David's congregations, took place Friday evening in the St. Andrews Church, Rev. W. B. Rosborough acting as chairman for the occasion. Scripture reading was given by Rev. Rosborough, prayer by Rev. J. Maclean of Cushing, and the address to minister and congregation by Rev. Martineau of Ste. Therese. After the induction services the congregation had the opportunity of meeting Mr. Mowat and his wife. Much pleasure was afforded during the social hour by violin selections rendered by Mr. G. Gagnon and son, Laurie. The church was prettily decorated, and there was a good attendance.

BROWNSBURG

Mr. Wesley Doran spent the week-end with his family here.

Mrs. C. Foster and Miss G. Foster were in Montreal for a few days recently.

Mr. John Mason and Mr. W. Smillie were in Carleton Place on Tuesday.

Mrs. J. Turney spent Saturday in Montreal.

Mrs. Hector Mason, Master Reginald Mason, Miss Phyllis McAdam and Mrs. Wm. Petley are holidaying at Lake Louisa this week.

Mrs. R. Campbell, of Dalesville, was the guest of Mrs. C. L.. Stephens on Tuesday

Mr. R. MacKinley is spending this week in Dalesville.

Mr. and Mrs. A. E. White, of Westmount, spent the week-end at their summer home in Dalesville.

Mrs. J. H. McFaul and Mrs. Kenneth McFaul visited friends in Brownsburg this week.

Mrs. E. Cockfield left last week for a trip to England.

Mr. and Mrs. Willis Jackson, of Waterbury, Conn., are visitors at the home of Mrs. Chas. Vary this week, and are also renewing acquaintance in town.

In the report of the fiftieth wedding anniversary celebrated by Mr. and Mrs. Arthur Tomalty last week, an error occurred regarding the presentation made by Rev. E. H. Young. This presentation was not from the Maple Avenue Church as stated, but on behalf of numerous friends from Brownsburg and vicinity.

MILLE ISLES

Mrs. Garnet Strong, accompanied by Miss Elizabeth and Mr. William Strong, are spending a short time at Victoria and Qualicum Beach, B.C.

Mr. Johnny Williams and friend, of Montreal, spent a week-end at his home here recently.

Mr. George A. Patterson, of Cowansville, spent the week-end at his former home here, also calling on his many friends.

Mr. and Mrs. Bert Thompson and son, Lloyd, of Montreal, spent the week-end visiting Mrs. Thompson's sister, Mrs. W. J. Maxwell, Master Lloyd Thompson remaining for a time with his aunt.

Mr. and Mrs. Wallace Pollock and daughters, of Montreal, accompanied by their friends, spent Sunday at their cottage.

Mrs. Hector Dey has opened her cottage in Mille Isles, and is residing there with her little daughter, Doreen.

Mr. Arthur Dawson has been busily engaged in road repair work with a number of men and teams. The work is now completed . . A government grant of $4000. has also been received for work to be executed later, on the back line road by Tamaracouta Camp.

Mrs. Mary Cregeen and daughter, Elizabeth, also Mrs. H. Brady, daughter Honore, and sons Donald and William, called at Rosedale Cottage last Saturday on their way to the city from Tamaracouta Camp, where one of Mrs. Brady's boys, Mr. H. Brady, is spending three weeks. There are about five hundred boys in camp at present.

CUSHING WEST

Mrs. Joseph Derrick, of Winnipeg, was a recent guest of her sister-in-law, Mrs. J. M. Derrick, at Stonefield.

Mr. and Mrs. Gerald Maguire have arrived and will again occupy the Green Cottage for the summer months.

Mr. and Mrs. Geo. Dugan and family, of Montreal, have taken Mrs. Jas. Watson's house for the summer vacation.

Dr. Cushing and family spent the latter part of the week at their residence here, returning to the city on Sunday evening. Miss Marjorie Cushing left on Monday for Morin Heights, where she will have charge of a company of Girl Guides at their camp there for two weeks.

Mr. H. Young of Montreal, has arrived to spend the summer with his son, Mr. Leonard Young, at his cottage.

Mr. and Mrs. R. Keatley of Brownsburg have taken up residence in one of Mr. C. F. Watson's cottages on the Front Road.

Miss Olive Hartley spent last week at her home here, leaving on Saturday accompanied by sister, Miss Katie Hartley, and Miss K. Whelehan of Montreal, to spend a few weeks at Ocean Park, Me.

Mrs. Usher, accompanied by her mother Mrs. Jas. Watson, arrived home on Friday after an absence of three weeks visiting friends in Ottawa and Belleville. Mrs. Usher's daughter, Mrs. Geo. Wishart, and three little daughters, of Belleville, arrived on Sunday from Ottawa where they had been guests of Mr. and Mrs. O. W. Keatley, and will spend some weeks in Cushing. Other guests of Mrs. Usher for the week-end included her brother and sister-in-law, Mr. and Mrs. W. M. Watson and family, of Maniwaki, also Mr. and Mrs. O. W. Keatley and son, Eddie Owen, of Ottawa.

Dr. David Williams of New York City has arrived and will again occupy Pine Cottage for the summer months. Dr. Williams has just returned from a trip up the Saguenay, on which he was accompanied by Mr. J. Watson, of Maniwaki.

Mr. and Mrs. S. Whelehan and daughter, Helen, arrived last week to spend the summer vacation at their residence here. Mr. Arthur Lalumiere, of Montreal is their guest this week.

Mr. Billy and Teddy Mahoney have arrived to spend the summer vacation with their uncle, Mr. W. H. Robert at Monalea.

Dr. Douglas Hawken of Kingston and Mr. and Mrs. Cameron Hawken, of Montreal, spent the week-end at the former's cottage.

Want Ads.

BOARDERS WANTED — men preferred. Apply 68 Foundry Street, Lachute, Que. J8-1c.

WANTED — A maid for general housework. Must be able to speak both languages. Apply Cosy Inn, Lachute, Phone 328. J8-1c.

PARTLY paid and unclaimed furniture, dining room, bedroom and Chesterfield suites, $30 up. City House Furniture Inc., 259 St. Catherine West, corner Jeanne Mance, Montreal.

FOR SALE — Frame dwelling on Main St., Lachute. First class condition, built about 14 years ago. Bargain for cash. Apply to Gall & Jones. X

$169 FOR guaranteed new four room furnishings, consisting of 9-piece dining room suite, 6-piece breakfast set, gas stove, 5-piece bedroom suite, 4-piece Chesterfield suite. City House Furniture Inc., 259 St. Catherine West, corner Jeanne Mance, Montreal.

WANTED — two Protestant teachers, elementary diploma, for Lakefield and North Gore schools. Apply stating salary required. George Peet, Sec.-Treas., Lakefield, P.Q. J8-1c.

COMPLETE new bedroom suite, $39. Walnut finish chiffonier vanity dresser, bed, spring and mattresses. City House Furniture Inc., 259 St. Catherine West, corner Jeanne Mance, Montreal.

FOR SALE—2 cows, 2 yearling heifers, 2 calves, Ayrshire grade cattle, 1 set double harness, 1 set sleds, 1 yearling colt.—Apply A. Rocheleau, Lakefield, Que. J8-1p

FOR SALE — a silo, 12 ft. by 20 ft., in good condition. Phone 924 r 4. J8-1c.

WANTED—Ladies' bicycle, in good condition.—Watchman Office, Lachute, Que. X.

20-PIECE Chesterfield sets, Marshall cushions, best construction, Mohairs, Reps or Tapestries, $49. Manufacturers' show room samples. City House Furniture Inc., 259 St. Catherine West, corner Jeanne Mance, Montreal.

FOR SALE — a number of French windows with forms, also some panelled doors with forms, dressed studding, etc. Apply J. R. Wason, Phone 930 r 21. J8-1c.

FOR SALE—Mowing machine, in good condition. Phone 915 r 3. J8-1c.

FOR SALE — Bran, shorts, moulie. Just received a carload of good wheat for hens, to be sold at my warehouse, C. P. R. Freight Shed. H. Filion, Phone 182. J8-1p.

AN WANTED to supply Rawleigh's Household Products to consumers. We train and help you. Good profits for hustlers. No experience necessary. Pleasant, profitable, dignified work. Write today, Rawleigh's, Dept. ML-514-53-G, Montreal, Canada.

HELP WANTED — Ambitious reliable man wanted to take over established business supplying customers with famous Watkins products in Lachute. Average weekly income $22.50. Experience unnecessary. Credit furnished—Apply The J. R. Watkins Company, Dept. C.S., 2177 Masson St., Montreal, Que. Jy29-4c

Tea for every Taste

"SALADA" TEA

NEW CARS FOR OLD !

If you cannot keep up with the Jones's in sporting a new car this summer — at least your finances will afford the thrill of owning an auto brand-new in appearance.

A spray-painted Duco surface gives auto bodies the lustre and smartness of the very newest models.

Estimates free and satisfaction guaranteed.

CLAUDE ST.-JACQUES

43 Robert Street, Lachute

We're proud to present

the first basically new cleaner in 10 years

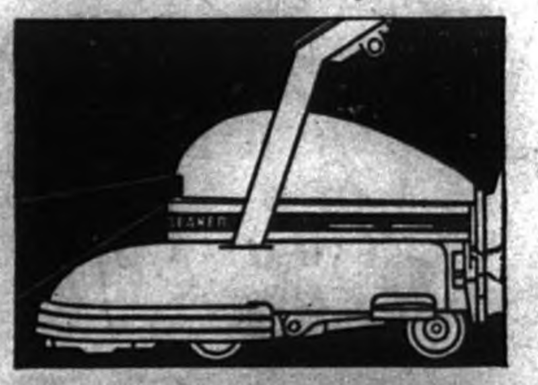

HOOVER

One Fifty Five

CLEANING ENSEMBLE

Come and see this amazing new idea in cleaning equipment. For the first time, a cleaning ensemble instantly adaptable to rugs or furnishings.

Everything about it is new . . . different. Its design —clean-cut modern, Stream Line. Its lightness—a new wonder-metal, magnesium, one-third lighter than aluminum. Its thrilling conveniences—never before known to electric cleaners. Time-to-empty signal . . . plug-in automatic tool connector . . . handy cleaning-kit . . . automatic rug adjustor . . . clip-on plug, comfort handle grip. And, of course, Hoover's star features . . . Positive Agitation, Dirt Finder and two speeds.

Let us send the complete Cleaning Ensemble for your home trial. No obligation. And only . . . . $1.50 A WEEK Payable Monthly

Mr. Petrin, direct from the Hoover Company, will be in Lachute for two weeks to give advice and demonstrate these cleaners . . For sale by

GATINEAU POWER COMPANY

The Lachute Watchman

Home Newspaper of Argenteuil and the Ottawa Valley

SIXTIETH YEAR | LACHUTE, QUE. JULY 15, 1937. | VOL LX No. 28.

LIKELIHOOD OF TRADE AGREEMENT BETWEEN CANADA AND UNITED STATES... CURIOSITY ABOUT PREMIER'S INTERVIEWS IN EUROPE.

"The Ottawa Spotlight"

By Wilfrid Eggleston

Ottawa, July 13.—There is not much doubt that the destiny of the world these days lies in the keeping of five or six men, Hitler, Chamberlain, Mussolini, Roosevelt, Chautemps and Stalin, and that it would not take much to set off a catastrophe. With this in mind, the recent travels of our own premier are not without some world significance. He held private conversation with Roosevelt before he went to London, and unquestionably carried a message to the British leaders from the White House. He has attempt- without much success so far, to get as sponsor of an Anglo-American trade agreement. Then he visited Germany, and in a sense must be regarded as an unofficial ambassador between the British Commonwealth and Germany. Now he has returned to Canada. It is not to be expected that he will reveal everything that went on. There will be much curiosity even about the little he does say.

Britain's policy is at last fairly clear. She has decided that the only way to meet the mailed fist is with a bigger mail fist. She is going to make herself so strong that she cannot be ignored. This will involve alliances. Just now, one is told, she is especially anxious for renewal of friendship with the United States. Hence the likelihood of a trade agreement.

WANT EQUAL CONCESSIONS

The British interests which have prospered by the tariff, don't want the walls against the U. S. tampered with. The Imperialists, such as Amery, don't want the Ottawa agreements to

(*Continued on page 3*)

Town Constable Turns in Fire Alarm

But for the alertness of our town constable Alexis Gervais, the fine store and dwelling of Mr. Wilbur Fraser, opposite the Post office, might have been a mass of ruin. It was in making his rounds in the early hours of Sunday morning that Gervais, when passing the store, was attracted by a crackling sound and on investigation he found the store to be on fire. First notifying central to give the alarm, he then wakened the family of Dr. McMartin, who live above the store and were transferred quickly to the Cosy Inn across the street.

The store is occupied by D. McTavish, who is operating it as a butcher shop. The Brigade, quickly on hand soon had matters well under control, the principal damage being from smoke and water. It is thought the fire started from a cigarette stub.

Honors Awarded Aileen Meagher

The many friends of Miss Aileen Meagher, niece of Mrs. Jos. Berniquer, will be pleased to learn that she finished the 100 yards preliminary heat in 11 seconds flat on Friday last. Miss Meagher having won her Maritime title and zone final will not have to face any more trials to earn her place on the Australian team.

Death of Louisa Resident

THE LATE MRS. T. GAULEY

The death of Mrs. Thomas Gauley, of Louisa, occurred at the Royal Victoria Hospital, on Wednesday, July 7th. She was formerly Elsie Tomalty, elder daughter of the late Mr. and Mrs. Arthur E. Tomalty, and was in her 30th year.

She leaves to mourn her loss, her husband, nine children, and one sister, Freda, Mrs. Elmer Marvin of Montreal.

The funeral was held on Friday afternoon, July 9th., at 3 o'clock in St. Aidan's Church, conducted by Rev. C. W. P. Baugh, assisted by Mr. H. G. Baugh. The Ladies Orange Benevolent Association, of which Mrs. Gauley was a devoted member, held a short service at the grave.

The pall-bearers were Messrs. Elmer Marvin, Clarence and Herbert Neill, Guy Boyd, Sidney Berry and Melvin Boyd.

Interment took place in Louisa cemetery.

ENTERS MINISTRY

British Columbia's first woman candidate for the ministry of the United Church is Miss Norah L. Hughes, graduate of the University of British Columbia, and lately an assistant in botany at the provincial university.

Accidental Drowning at Fraser Lake

"Bobby" the 7-year-old son of James O'Neil, of Montreal, and nephew of Donald McRae of Lachute, was accidentally drowned at Fraser Lake, about 6 o'clock Monday evening.

When the coroner Dr. J. H. Mason arrived, the Boy Scouts were heroically applying artificial respiration, but all efforts proved futile, although, according to evidence of Mrs. F. C. Martin, a summer resident there, who claimed having seen the little fellow fall in, it was but three or four minutes before the body was picked up.

His little cousin Reggie, was in the boat when the accident happened, but was not strong enough to effect a rescue.

The funeral was held on Wednesday, burial taking place at Lost River.

Wagon Accident Probe

DEATH OF ST. JOVITE YOUTH IS ACCIDENTAL

A verdict of accidental death was returned in the case of Bernard Forget, 18, of St. Jovite, who was killed in a fall from a wagon loaded with wood. The victim was the son of Antonio Forget, hotel keeper, and was employed by his father.

Evidence heard by the coroner of the district, Dr. J. R. Brais, of St. Jerome, was that young Forget was carting wood from his father's sawmill to the hotel some distance away. He had made several trips and was on his way to the hotel shortly before noon, seated on the top of the load of wood, when he slipped and fell. He fractured his spine.

Witnesses went to his aid and carried him to his home where he died five minutes later.

Fatally Burned With Lighted Match

A sad accident, with fatal results happened to little Jacqueline, 7 year old daughter of Mendosi Gauthier, on Saturday afternoon. While playing on Princess Street near the Wilson coal yards, the child found a match and in the lighting of it her dress caught fire and she was so badly burned that Dr. A. Rodrigue, ordered immediate removal to the St. Justine Hospital, where she died shortly after arrival.

St. Andrews Doctor Leaves for B.C.

Dr. D. T. R. McColl, of St. Andrews East, left on Monday en route for Queen Charlotte City, Queen Charlotte Islands, B.C., where he has accepted a hospital appointment, and will be in attendance at the Indian reserve and logging camps, which with a large white population he will doubtless be kept busy. During his short stay in St. Andrews, Dr. and Mrs. McColl made many friends, who wish them all happiness in their new home.

The Late James Armstrong

There passed away on July 8, at his home on Lachute Road, James Armstrong, son of the late John Armstrong, after a long and lingering illness borne with Christian patience. He had just passed his 74th. birthday.

He leaves to mourn his loss, a loving wife and three children, one daughter and two sons, five sisters and one brother.

The funeral was held from his late residence on Saturday the 10th., and thence to Lachute cemetery. The service was conducted by the Rev. Mr. Rosborough of the Lachute United Church of which the deceased was a life long member, assisted by the Rev. Mr. Mowatt, of St. Andrews East.

Joseph Robbins Dies at Brownsburg

The death of Mr. Joseph Robbins of Brownsburg, occurred on Saturday, July 10th., at the residence of his son, Mr. A. W. Robbins. He was born on Dec. 21st., 1860 at Evesham, Worcestershire, where he was educated at the National Church School. He joined the "D" Company of the 2nd. Worcestershire Regiment, in which he obtained the cup for marksmanship and became Bandmaster.

On April 22, 1892, he married Miss Mary E. Briggs of Great Malvern, Worcestershire. In 1906 he came to Canada and in 1907 to Brownsburg for the purpose of organizing and training a band. Since then he was employed by the D.C.Co. until his retirement. He was a violinist and music teacher of considerable ability. His wife predeceased him in 1911.

(*Continued from Page 5*)

Montreal - Hull Highway Bridge Contract, $90,000

Ivan Vallee, Deputy Minister of Public Works, announced last week that the contract for the reconstruction of Masson bridge on the Hull - Montreal highway in Papineau County had been awarded to the firm of J. D. Dupont of Shawinigan Falls, Que., whose tender price was $90,000.

The new span, over the Lievre River, will replace the older structure, declared unsafe for motor traffic. Work on the new span is to start immediately.

Local Tennis Teams Visit Montreal

On Tuesday evening, July 6, members of the "Please Yourself Tennis Club" motored to Notre Dame de Grace, to play a return game of tennis. The results were 3-2 in favor of N. D. G. Refreshments were served after the play.

On Wednesday, July 13th., Hawkesbury tennis players participated in a friendly game with the local players. The competition ended in a final score of 5-1 in favor of the visiting team. Refreshments were served after the games.

A.Y.P.A. Rally at Arundel

At the invitation of the local branch of the A.Y.P.A. the Anglican Young People of this Deanery assembled at Arundel last Friday for the first Rally of the season. The branches represented were Calumet, Lachute and Weir. Regrets were expressed at absence of members from other branches. Mr. R. Sancton, of Arundel, who is President of the Local Council, was chairman, and kept the rally going in his own inimitable style. The Rev. G. H. Wolfendale conducted the opening devotions and the rest of the evening was given over to the various branches. Weir, being a new branch, had the place of honor. They presented some songs and short dialogues. Mr. John Owens of Weir, gave a very effective inspirational address. Calumet put on a short skit and then the Rev. K. N. Brueton and Miss Irene Whinfield gave reports of the Dominion A.Y.P.A. Conference last month at St. Annes. Arundel branch presented a numbers of songs with acted accompaniment, which were quite well done. Lachute's contributions were also musical.

Following the refreshments, a vote of thanks was moved by the Rev. K. N. Brueton and seconded by Mr. H. Stansfield. Rev. G. H. Wolfendale made a few remarks in closing emphasizing the fact that the A.Y.P.A. (a Canadian idea) is not only Dominion wide, but is become international. The meeting closed with the National Anthem.

Those who are poor in politeness are seldom rich in personal attainment.

ORANGEMEN HELD ANNUAL PICNIC AT ARUNDEL

The 247th. Anniversary of the Orange Order was held at Arundel on Monday last, in Grace Church grove. The parade, which proceeded from the Orange Hall, through the village to the grove, was led by Bro. Ross Swail and the 85th Black Watch Pipe and and Drum Band from Montreal. Members from Arundel, Louisa, Shrewsbury, Lachute, Dalesville, Lost River and Harrington Lodges, also L.O.B.A. were present.

Rt. Worshipful Bro. Nelson Morrison, Past County Master of Dunany, acted as chairman in the absence of Rt. Wor. Bro. Stanley Holt, County Master of Lachute. Rev. G. H. Wolfendale, rector of the Arundel Anglican Church gave an address of welcome to the visitors. Rev. Bro. C. Cushing, pastor of Arundel United Church spoke on "Principals of the Orange Order", and Rt. Wor. Bro., C. W. P. Baugh, rector of the Anglican Church, Lakefield, gave an address on the present duty of Orangism. He spoke against mixed marriages and in the support of one school.

The Ladies' Guild of Grace Church served meals and refreshments. In the evening a dance was held in Staniforth's Hall.

(*Continued on page 4*)

MAYOR FERLAND OF VERDUN SETS AN EXAMPLE FOR OTHER CITIES TO FOLLOW

A strong effort to stem the tide of growing indolence through the dole system is being put forward by Mayor Ferland, of Verdun, who is insistent that those on relief must be obliged to make return in labor.

This will save the civic treasury, already overburdened because of relief demands, alleviate the situation as regards the provincial treasury, and restore the dignity of the workman, since he may now claim that he is giving an object of charity.

Montreal requires trunk sewers—urgently requires them—cost will run into millions, some estimates going as high as ten millions, and there is also urgency in the matter of new water conduits, and, generally, much of underground Montreal requires replacement and additions. These works cannot be carried out because the loan power of Montreal has long since been exhausted, and the Legislature, in belated wisdom, has refused to permit extra and excessive borrowings. The city, consequently, continues to pay tens of thousands of dollars each year in damage claims because of flooded cellars, and progress is hampered.

This is one side of the civic picture. The other side is that there is paid out each month close to a million and a half dollars in direct relief, for which the city receives no return, and will never receive any, while the number of unemployables continues to increase and a permanent category of persons is brought into being.

Cannot the two problems be brought together in such way as to solve the first completely and the second one partially, not all of the men on relief are capable of being employed on such types of work? It is here there lies a possible solution rather than in wrangling as to whether the Panet Commission shall disappear to make way for other men, no doubt with substantial salaries. The present squabble means little in itself, being merely another display of civic politics, but placing some thousands of men at work means a great deal. A successful civic works plan, coupled with a harmonious and

(*Continued on page 4*)

GRAND LODGE MASTER

Sir Richard Squires, former Prime Minister of Newfoundland, who has been elected Grand Master of the Grand Orange Lodge of British America, succeeding J. Starr Tait, K.C., of Saint John, N.B.

Oddfellows Install Officers

On Tuesday evening of this week the Independent Order of Oddfellows of Laurentian Lodge No. 14, held their semi-annual Installation of Officers, which was presided over by Bro. J. C. Wilson, D.D.G.M. and suite of Montreal. The following officers were elected:

R. McArthur J.P.G.; J. A. Campbell N.G.; A. Murdock V.G.; D. R. Bradford, Recording Secretary; G. Demerse, Financial Secretary; W. J. Deacon Treasurer; A. Paul, Warden; W. K. McArthur, Conductor; T. MacNaughton, R.S.N.G.; J. S. Thompson, L.S.N.G.; G. Hardie, R.S.V.G; J. MacNaughton, L.S.V.G.; Rev. S. J. Pike, Chaplain; J. Cunningham, I.G.; W. J. Fletcher, O.G.; G. Dixon, R.S.S.; T. Izzard, L.S.S.

After the ceremony of Installation the visitors and members assembled in the banquet hall where refreshments were served. The Noble Grand, Bro. J. A. Campbell, as presiding chairman called upon Bro. J. C. Wilson, D.D.G.M. to make a presentation of a 25-year Veteran's Jewel to Bro. Archie Murdock of Brownsburg. Rev. S. J. Pike also presented Bro. Godfrey Dixon of Dalesville, with his 25-year jewel. Singing of the National Anthem brought the evening to a close.

Road Projects Cause Farm Labor Shortage

Farmers in the Montreal district and other urban sections of the province are faced with a shortage of experienced labor.

According to employment officials of Montreal, farm laborers at present are receiving from $15 to $25 per month with board and lodgings, while experienced help are commanding $30 a month.

Farmers, in seeking helpers at employment bureaus, state that their regular workers are now engaged on Government road projects at $2.80 for a seven-hour day.

Colonization officials, however, point out that the men on Government road work have to pay for board and lodgings and are also, in the main, fairly experienced workers.

Meanwhile efforts of urban communities to induce their unemployed to work on the farm have not met with success as most of the jobless have refused to go to the country.

Married at Lakefield

SHARPE-BAUGH

The marriage of Grace Margaret, daughter of Rev. and Mrs. C. W. P. Baugh, of Lakefield, Que., to Mr. Archibald Abernethy Sharpe, of Three Rivers, Que., son of Mr. and Mrs. J. P. Sharpe of Westmount, Que., took place on Saturday afternoon at half-past two o'clock in Holy Trinity Church, Lakefield, the Rev. C. W. P. Baugh, assisted by Mr. H. G. Baugh, performing the ceremony. The church was beautifully decorated with white lilies, peonies, fern and roses. The Chancel had an arch of ground cedar and peonies, and was banked with a gorgeous array of variously colored flowers.

The bride, who was given away by her brother, Cyrus Jas. Baugh, was gowned in net with tiny silver flower motif worn over white silk taffeta. Her dress lengthened at the back to form a short train and her three-quarter veil was arranged in cap effect, while she carried a cascade bouquet of roses and bouvardia.

The bride's sister, Miss Mary Baugh, as maid of honor, wore a periwinkle blue crepe frock with ruching at neck and sleeves and a leghorn hat with contrasting ribbon trimming, her flowers being a bouquet of pink roses and spirea. Another sister, Miss Beatrice Baugh, as bridesmaid, wore a gown of rose crepe romaine, made on lines similar to that of the maid

(*Continued on page 4*)

Our Farm News Letter

Contributed by

B. Leslie Emslie, C.D.A. (Glas.) F.C.S.

CHEMISTRY AIDS IN WEED CONTROL

Calling chemicals to aid in the destruction of weeds on the farm is regarded by some as an artificial substitute for good cultural practice, and, says B. Leslie Emslie, this opinion is too often justified. Yet there are weeds which seem to resist all attempts at their control by ordinary means and, like desperate diseases, require desperate remedies. Dependent on circumstances, the choice of a chemical herbicide may be made from a wide variety of substances. Sodium chlorate is one which destroys all vegetation wherever applied and inhibits plant life for a year afterwards. Consequently this substance is applicable only on areas such as the sides of railway tracks, hard tennis courts, walks and driveways. But its use in the field is not excluded, and sometimes an incipient patch of sow-thistle may be prevented from spreading by a timely spraying with sodium chlorate.

SELECTIVE HERBICIDES

There are other herbicides which have a more or less selective action, attacking the weeds while sparing the bona fide plants. This applies when the former have broad, rough leaves, the latter fine smooth leaves such as characterize grasses and young grain. An example of this selective action is found in the use of copper nitrate as an eradicator of dandelions in lawns, a method recommended by Dr. G. P. McRostie, now professor of field husbandry, A.O.C., Guelph, whose lengthy experiments in Manitoba led to the discovery. Applications of the copper nitrate solution after the middle of July and repeated a month later are said to be effective in destroying the dandelions, while the grasses are only temporarily discoloured and respond quickly to the stimulating fertilizing influence of the nitrate.

WILD MUSTARD PROBLEM

The artist may rave about the riot of colour displayed by the fields of the countryside in summer, and enthusiasm not shared by the farmer who deplores the golden hue of the wild mustard bloom which dominates the field and foretells a serious diminution in yield of grain. Wild mustard is difficult to eradicate, as the seed may lie dormant in the soil for years, awaiting conditions favourable to its germination. The weed is a real problem in Ontario and in many sections of the Prairie Provinces where it is spreading rapidly. Attempts to control it by spraying with a dilute solution of sulphuric acid, when the grain is about four inches high, have met with some success experimentally, but special machinery is required, and sulphuric acid is not a nice substance to handle. Dusting with finely pulverized cyanamid has proved effective against wild mustard in Europe, and there seems to be no reason why it could not be used successfully in Canada for the same purpose. It is necessary that the cyanamid be dusted on when the foliage is damp, in order that the substance may adhere to the rough leaves of the weed. Used in this way, cyanamid plays the dual role of herbicide and fertilizer, since it contains 22% of nitrogen to give the grain a boost.

ROBERT HAMILTON

for

COAL

FLOUR, GRAIN,

FEED

Best prices and prompt delivery to orders

Phone 246

Four Pigs Born With Heads Like Rabbits

On the farm of William Hoffman, a short distance south of Hawkesbury, a sow gave birth to a litter of eleven pigs, four of which were born with rabbits' heads. Two of these freaks died soon after birth, but the remaining two are still alive. The rest of the litter is normal.

The heads of the two young are exactly like that of a rabbit even to the shape of the ears and the teeth and mouth formation. The remainder of the body is that of a normal pig. According to Mr. Hoffman the sow will have nothing to do with them, so he is feeding them from a bottle. They are strong and vigorous, he says, and apparently will survive.

FARMERS

may benefit by the

HOME IMPROVEMENT PLAN

to modernize their dwellings, buildings, fences and rural properties.

Consult your local advisory committee, or—

FARMERS' SUPPLY COMPANY 28 Foundry St., Lachute

Ralph McOuat, Pres.

Montreal Agricultural Exhibition, Aug. 9–17

The commissioners through general manager Mr. R. P. Charbonneau of Montreal Agricultural Exhibition which takes place at King's Park, August 9 to 17, announce that the Honourable Bona Dussault, Minister of Agriculture of Quebec, by the intervention of the Honourable F. J. Leduc, M.P.P. for Laval County and Mr. Anatole Carignan, M.P.P. of Jacques-Cartier County has made a grant of $2,000.00 to be used for a heavy draft horse show comprising Canadians, Belgiums, Percherons and Clydesdales, to take place the last two days August 16 - 17 of the exhibition. This will be a great incentric and help for the breeding of good draft horses in the province of Quebec. All breeders of Percherons, Belgiums Clydesdales and Canadians of the entire province are requested to apply for prize list, to the secretary Mr. J. A. Lafortune, 152 Notre-Dame East, Sauvegarde Building.

The agricultural exhibition of Montreal with this Provincial horse exhibition of draft horses will be the first to stage such a show in Montreal. This addition will be approximately five hundred (500) heavy horses to enter in this four class horse show coming from every part of the province of Quebec and along with the fancy horses the Montreal show will be one of great interest to horse lovers and exhibitors. This also makes a complete show for horse breeders including fancy, military heavy draft, trotters and pacers, the poney classes and jumpers, and commercial vehicles.

Beginning of Congressional Cemetery

On March 30, 1812, Henry Ingle deeded to the Christ church vestry a square of ground known as square 1115 and the name of Washington Parish Burial Grounds was given to it. On May 30, 1849 the vestry changed the name to Washington cemetery, yet it is popularly known as the Congressional cemetery. On April 15, 1816, the vestry assigned 100 sites for the interment of the deceased members of congress. On December 15, 1823, 300 sites were donated for the same purpose. Congress afterward bought more land and erected small freestone cenotaphs, which form a conspicuous feature; made sundry appropriations for improvement, and began to add its name to the cemetery. Many congressmen and government officials are buried in this cemetery, including Tobias Lear, secretary to George Washington; William Thornton, who drew the original plans of the Capitol; George Hadfield, assistant architect of the Capitol; Elbridge Gerry of Massachusetts, Vice President of the United States. Some congressmen are still buried in the Congressional cemetery; others are taken home for burial.

Awards to Junior Farmers at the Lachute Fair

Following are the prizes awarded for boys' and girls' club work and junior farmer activities, under the Fairs Policy of the livestock branch, Dominion Department of Agriculture. The list is furnished by Mr. Alex. Bothwell, Manager of Lachute Spring Fair:

HALTER MAKING CONTEST

Jean Belanger, St. Eustache, $4.
Ross Gordon, St. Hermas, $3.
Donald McIntyre, Finch, Ont., $2.75.
Raymond Groulx, St. Eustache, $2.50;
Donald Rodger, Lachute $2.25.
Roger Dorion, St. Eustache, $2.
John Hadley, Lachute $1.75.
E. Berniquer, Hawkesbury, $1.50.
Jean Paul Dorion, St. Eustache, $1.25
Delmar Copeland, St. Hermas, $1.
Harold Hume, Lachute, $1.
Remi St. Jacques, Lachute, $1.
Jean Belisle, St. Eustache, $1.
Rosare Belisle, St. Eustache, $1.
Richard Legault, St. Eustache, $1.
Marcel Daoust, St. Hermas, $1.
Gerald MacKimmie, Lachute $1.
Leonard Armstrong, Lachute, $1.

DAIRY CATTLE SHOWMANSHIP

Remi St. Jacques, Lachute, $4.
Remi St. Jacques, Lachute, $3.
Jean Berniquer, Hawkesbury, $2.75.
Albert Boa, St. Hermas, $2.50.
Keith Boa, St. Hermas, $2.25.
Ross Gordon, St. Hermas, $2.
Lorna Copeland, St. Hermas, $1.75.
Harold Hume, Lachute, $1.50.
Donald Roger, Lachute, $1.25.
Phin. Stewart, Osgoode, Ont., $1.
Rayomnd Groulx, St. Eustache, $1.
Marcel Daoust, St. Hermas, $1.
J. P. Dorion, St. Eustache, $1.
Rosare Belisle, St. Eustache, $1.
Donald McIntyre, Finch, Ont., $1.
Harold Wilson, Lachute, $1.
Matthew Legault, St. Hermas, $1.
Fernand Daoust, St. Hermas, $1.

DAIRY CATTLE JUDGING

J. P. Belanger, St. Eustache, $4.
R. Dorion, St. Eustache, $3.
Florence Hume, Lachute, $2.75.
J. P. Dorion, St. Eustache, $2.50.
D. Copeland, St. Hermas, $2.25.
A. Boa, St. Hermas, $2.
Margaret Hume, Lachute, $1.75.
Harold Hume, Lachute, $1.50.
Remi St. Jacques, Lachute, $1.25.
Leonard Armstrong, Lachute, $1.
R. Groulx, St. Eustache, $1.
F. Stewart, Osgoode, Ont., $1.
J. Belisle, St. Eustache, $1.
Lillian Gordon, St. Hermas, $1.
D. McIntyre, Finch, Ont., $1.
R. Gordon, St. Hermas, $1.
D. Rodger, Lachute, $1.
Lorna Copeland, St. Hermas, $1.

SHEEP JUDGING

E. Hopewell, South March, Ont., $4.
Rene St. Jacques, Osgoode, Ont., $3.
F. Stewart, Osgoode, Ont., $2.75
Lillian Gordon, St. Hermas, $2.50.
Florence Hume, Lachute, $2.25.
Marcel Daoust, St. Hermas, $2.
Roger Dorion, St. Eustache, $1.75.
Lexie Titley, Lachute, $1.50.
Stanley Cleland, St. Hermas, $1.25.
J. P. Belanger, St. Eustache, $1.
John Hadley, Lachute, $1.
A. Boa, St. Hermas, $1.
Bunard Legault, St. Hermas, $1.
Percy Titley, Lachute, $1.
L. Belanger, St. Eustache, $1.
Harold Hume, Lachute, $1.
Donald McIntyre, Finch, Ont., $1.
Irene Kirkpatrick, Lachute, $1.

HORSE JUDGING

F. Stewart, Osgoode, Ont., $4.
Lennie Armstrong, Lachute, $3.
Delmar Copeland, St. Hermas, $2.75.
Lillian Gordon, St. Hermas, $2.50.
Ross Gordon, St. Hermas, $2.25.
Florence Hume, Lachute, $2.
R. Dorion, St. Eustache, $1.75.
Gerald MacKimmie, Lachute, $1.50.
Donald Rodger, Lachute, $1.25.
S. Cleland, St. Hermas, $1.
Janet Boa, St. Hermas, $1.
Harold Hume, Lachute, $1.
Douglas Hay, Lachute $1.
J. P. Belanger, St. Eustache, $1.
John Hadley, Lachute, $1.
Keith Boa, St. Hermas, $1.
E. Hopewell, South March, Ont., $1.
Willie Boa, St. Hermas, $1.

AGGREGATE

F. Stewart, Osgoode, Ont., $3.
Florence Hume, Lachute, $2.
Roger Dorion, St. Eustache, $1.

Tree Forms Its New Buds Before It Sheds Leaves

The growing periods of trees usually are the same as the periods when the leaves are green. In winter they rest and live economically on what they have laid away, waiting for the return of spring to continue their growth, observes a writer in the Missouri Farmer. It is in this way that the "growth rings" are formed, and when a tree is cut, these rings show the periods of growth and of rest which the tree has lived through.

The buds are inactive during the winter. Most of them were formed before the leaves were shed in the fall. They are protected by cork-like scales, sometimes covered with a wax secreted by the tree. In this way they pass the cold days in snug comfort, resting till the warm days shall lure them to burst from their little houses and spring out as new green leaves.

The roots continue to absorb water unless the ground is frozen all about them. However, they usually have many roots which go down far below the frost line, and are always able to search for water. Since the whole tree is very inactive, it requires very little water compared with the active summer months. The tree is constantly losing water by evaporation, and if the roots are not able to secure as much water as is evaporated from the limbs and twigs, death is likely to result. In summer, one tree may lose nearly a thousand gallons of water in a single day by evaporation. In winter this amount may be reduced to a few pints or less.

The Pledge of the Motorist

Years of experience in Canada, the United States and other parts of the world have shown that there are primary principles in the safe and sane operation of a motor vehicle. Their observance means safety for all concerned; even a slight violation may mean an accident or possibly death. There is no use mincing facts. The alternatives are always present.

From Seattle comes a nine point plan of operation the observance of which should be general. Clip this and pin it up in your automobile. Or better still, learn it off by heart and better yet, carry it out one hundred percent. Here it is:

1—I will drive more carefully

2—I will not pass a car unless I have 200 yards clear vision ahead.

3—I will not pass a car until I have looked in my rear vision mirror to be sure no car is bearing down from behind.

5—In city traffic I will be particularly watchful of pedestrians stepping out from behind parked cars.

6—I will always give proper hand signals before turning to the left or right or stopping and will make right hand turns only from the right-hand lane of traffic and left turns only from the centre lane.

7—I will not leave the curb from a parked position until I have given the proper hand signal and looked to see if the way is clear.

8—I will strictly observe the lines marking the centre of highways and traffic lanes and will remain on the right side of them.

9—I will always remember that I must watch out for four cars—my own, the one in front of me, the one behind me and especially for the one around the curve or corner that I cannot see.

—Exchange.

BUSINESS CARDS

M. A. BELANGER
Jeweller
Bethany St., Lachute
Wide and Up-to-date Choice of GIFTS and JEWELRY
Quick Service on Watchmaking and Jewelry Repairs

BOYD'S LACHUTE EXPRESS LTD.
PHONES: Lachute 348j or 348w.
Montreal, Wilbank 2192-2193-2194
Daily Service between Lachute and Montreal
All loads fully insured.
Montreal Warehouse: Transport Terminals Limited 229-231 Young Street.
Try us for service
N. W. BOYD, President
68 Robert Street, Lachute, Que.
Residence: 114 Bedard Boulevard

LACHUTE BOARD OF TRADE
L. E. Dumais, President
H. St. Onge, Secretary.

SALON LOUISE
Guaranteed Acme Wireless Permanents
Permanents of every description
3 items for 75 cts.
MLLE. LOUISE GAGNE
Phone 306 — 107 Grace St.

PIANO TUNING
Piano and Organ Tuning, Regulating and Repairs.
T. J. BARRON, LACHUTE
159 Main St., — Phone 147
Certificate from Faust School of Tuning, Boston, Mass.
Over ten years' experience.

PROFESSIONAL CARDS

LEGAULT & LEGAULT
L. L. Legault, K.C. Guy Legault, B.A., LL.B.
BARRISTERS & ADVOCATES
Office—Receiver, Dist. Terrebonne
Farmers' Creditors' Arrangement Act
'Phone 60. 295 Main St., Lachute

J. P. Lanctot, K.C.
Ant. B. Hamelin, B.A. L.L.B.
LANCTOT & HAMELIN
Lawyers
HArbour 1286
Room 1008-09
132 St-James St., West
MONTREAL
Consultations at St-Andrews East, on Saturday, from 4 to 8 p.m.

GAETAN VALOIS, LL.D.
Notary
Depositor of the late J. E. Valois' Notary's papers.
Lachute, P Que.

GALL & JONES
Insurance and Real Estate
Telephone 95W.
Bethany Street, Lachute

GERARD RAYMOND
Advocate, Barrister and Solicitor
Office in Montreal at
No. 276 St. James St., West
Telephone PLateau 9073

J. F. LAVIGNE, B.A.,
Public Notary
Municipal, Provincial and Victory Bonds handled
Main Street, Lachute, Que.
Telephone 178

DR. G. A. CLUNIE, L.D.S.
Surgeon Dentist
Over Dominion Stores
Main Street, Lachute, Que.
Here Every Day

DR. W. M. HOOPER
Dental Surgeon
235 Main St., Phone 209.
Lachute, Que.

Telephone 339
DR. ROGER A. DUMAIS
L.D.S.
Surgeon Dentist
240 Main St., Lachute
— Office Hours —
9-12 a.m.; 1-5 p.m.; 6.30-9 p.m.
Sunday by Appointment

DR. W. FINLAY McMARTIN
Physician & Surgeon
Eyes tested for glasses
285 Main St. Phone 166.
Lachute, Que.
—com6-5-37

ERNEST DESLAURIERS & CO.
Insurance of all kinds
District Representatives
INVESTORS SYNDICATE
32 Grace LACHUTE Phone 180
—Com.N1.36

BUSINESS AND PROFESSIONAL — CARDS — are accepted as the reliable, up-to-date directory to services in this town and district.

GEORGES—H. HEON, B.A., LL.M.
Advocate—Attorney-at-Law
Beneath Desjardins Hotel, Main Street,
LACHUTE
Telephone 72
—ComN1'36

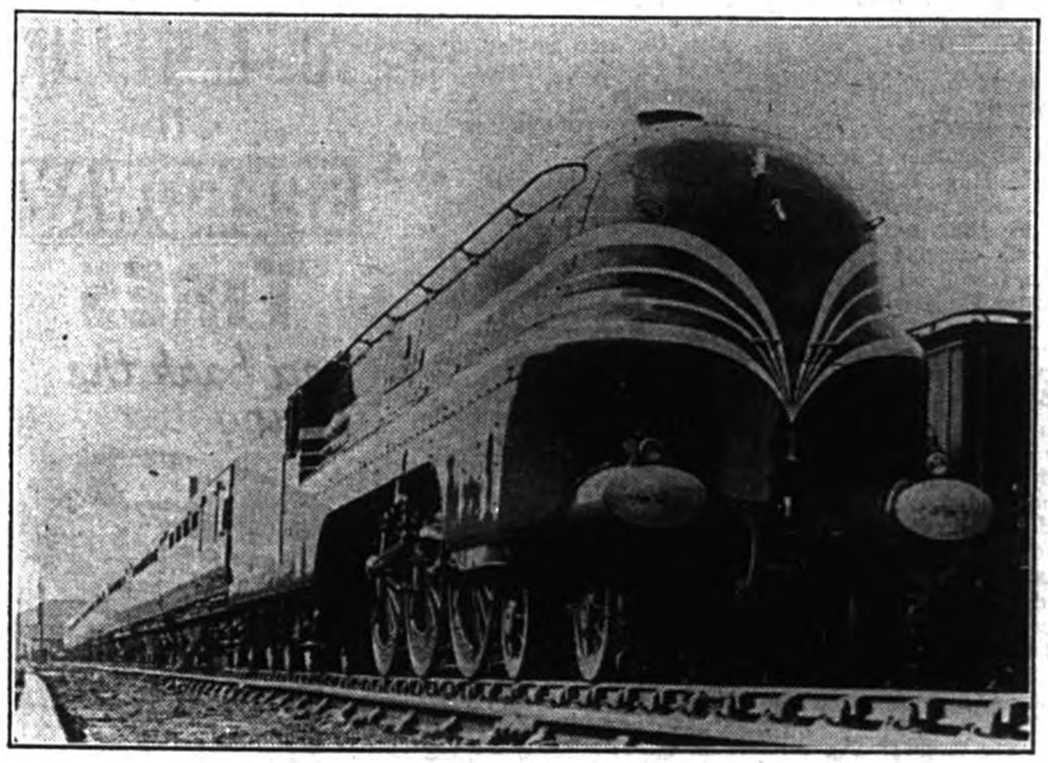

THE CORONATION SCOT—TRIUMPH OF BRITISH WORKMANSHIP

The latest British streamlined express train to make its appearance is the Coronation Scot, which is seen above on its journey between London and Glasgow. The engine, of unusual design, is claimed to be a triumph of British workmanship and creative engineering. British high tensile steel, both cast and fabricated, has been used in the construction.

The Ottawa Spotlight

Weekly Review of National Affairs

Specially written for The Lachute Watchman

By Wilfrid Eggleston

(Continued from page 1)

be impaired. Mackenzie King, Crerar and to a lesser extent, Dunning, are prepared to make concessions about their tariff privileges in the British market, in the general interests of world trade and world peace—provided that in exchange for what they give up, they will get something equally promising.

To come down to cases, Canada will agree to lower British duties against U.S. fruit, lumber, meats, etc. provided the U.S. will in turn admit Canadian cattle and fish at a lower figure. The only fly in the ointment here is the Nova Scotia and B.C. apple grower, who sees no chance of picking up in the U.S. what markets he loses in Britain.

That threat — of a lowered apple preference—made a good Conservative campaign issue in Nova Scotia, but apparently it was not serious enough to affect the voting much.

Will Mackenzie King and Roosevelt confer again? Some commentators are saying that they probably will. The Anglo-American trade agreement is still in embryo. There is another consideration, namely, Gold.

A few years ago, there was alleged to be a shortage of gold. Now, at an increased price, it is capable of doing more work per ounce. Also, vast new supplies have been uncovered. Normally, this would result in a great inflation in prices. There have been moderate rises in prices, but nothing spectacular. What has prevented the rise?

ROOSEVELT'S GOLD POLICY

The experts say that Roosevelt has 'taken the rap' by continuing to buy all the gold offered her at the standard price of $35. per ounce. This has been a great blessing for the gold mines of Canada and South Africa. Will he continue to do so. If he suddenly calls a halt, what happens to the price of gold, and to the big gold producing countries?

It takes a more erudite economist than myself to answer such questions. But it seems clear even to the layman, that President Roosevelt has quite a lever in gold. He may decide to use it in getting world reductions in tariffs.

Some critics of the U.S. contend that the United States wants to sell abroad, but won't take goods in exchange, and that her customers are forced to pay the only other way, in gold or in loans. Loans being out, for the time being, that means payment in gold.

Is this true? The trade figures indicate that the United States is now developing an unfavorable balance of trade. Still the gold pours in. Of course, at $35. an ounce, the gold-producing countries are very happy to get rid of it. There is always the fear that the price may be lowered again.

Both because of her vast interests in gold mining, and because of her stake in international trade, Canada is vitally concerned in the Roosevelt-Chamberlain negotiations.

An Editor Tells the Truth

The story is told of the Missouri editor who announced that for just one issue he would tell the truth. Here are a few items from that issue:

"John Bonin, the laziest merchant in town, made a trip to Belleview yesterday. John Doyle, our grocery man, is doing a poor business; his store is dirty, dusty and noxiously odoriferous; how can he expect to do much? Rev. Styx preached Sunday night on charity; the sermon was punk; if the reverend gentleman would live up a little closer to what he preaches he'd have a bigger congregation. Dave Sonkey died last Saturday at his home in this place. The doctor gave it out as heart failure; the fact is he was drunk, and whiskey is what killed him; his home was a rented shack in Rowdy Street. Married—Sylvia Rhodes and James Canahan, last Saturday evening, at the Baptist parsonage; the bride is a very ordinary town girl who doesn't know any more than a rabbit about cooking and who never helped her mother three days in her life. She is not a beauty by any means and has a gait like a fat duck; the groom is well known here as an up-to-date loafer, who has been living on the old folks all his life and don't amount to shucks; they will have a hard life while they live together and The News has no congratulations to offer, for we don't believe any good can come from such a union."

The issue in which the Missouri editor told the truth was the last he ever made. Now, in the spring time when the dew like diamonds, sparkles in the grass, when sweet-throated birds make melody all the days, subscribers to the paper while it was published, drive out into the country to catch a glimpse of a piece of black skin which hangs suspended from a barbed wire fence. It is all that remains of the once manly form of the Missouri editor who told the truth for once.

—Tara Leader

Outdoors With S. Thompson

Unbidden guests in the Bird World", a talk based on birds who lay eggs in nests other than their own and leave them to be hatched by strange feathered creatures will be broadcast over the mideast network of the Canadian Broadcasting Corporation on Friday, July 16, at 6.30 p.m. EST, when Stuart Thompson, noted naturalist and nature lecturer, is presented in the tenth program in the series "Outdoors with Stuart Thompson". Mr. Thompson will speak from the Toronto studios.

"Recollections of Yesteryear"

"Recollections of Yesteryear", a program of musical reminiscences, will be presented from the CBC Toronto studios on Friday, July 16, at 7.00 p.m. EST over the eastern and central network. The program, which will be under the direction of Roland Todd, will feature a mixed vocal chorus and orchestra. Mr. Todd will arrange many familiar melodies and songs for this half hour, during which lasting favourites will be heard.

Featured among the selections will be "Loch Lomond", "Little Brown Church in the Vale", "Robin Redbreast", "Deep River" and "Country Gardens".

Queen Bee Is Very Busy During Swarming Season

During the swarming season bees reveal most amazingly the intricate functioning of instinct, states a writer in Literary Digest. New queens have been developed in their circular cells. Quality of food determines whether an egg shall become a queen or a worker bee. Queens are fed bee-jelly (propolis) by their nursemaids, workers receive bee-bread, which is largely pollen scraped from the hairy legs of worker bees. The old queen departs with her retinue, leaves the hive to the newly hatched queen.

The virgin queen prowls around looking for the cells of unhatched queens. If the colony is large enough to permit swarming, guards prevent the virgin queen from attacking her sisters who are on the point of hatching. If the hive population is small, swarming inadvisable, the newly hatched queens battle to the death, the fittest remaining to take charge of the hive as ruthless dictator.

When the hive is large enough to swarm, bees leave the colony in clouds to follow their new queen. They gather in great clusters, clinging to one another's bodies, on tree limbs, fence posts, almost any nearby object, and the alert beekeeper must have a new hive ready to entice them into.

Gypsy Caravan Has Modern Counterpart

More than twenty firms in Canada have turned their attention to the manufacture of automobile trailers and the production of these houses on wheels on the North American continent for the year 1937 is expected to reach a total of 200,000, says a writer in the June issue of *C-I-L Oval*. The cost of a trailer may run anywhere from $500 to $5,000 or more, according to the requirements of the buyer as to interior fittings. The most modest trailer, however, supplies all the comforts of home on a miniature scale. Beds at front and rear are of Pulmlan type that disappear when not in use or form a seat by day, the dining alcove table may be dropped and there is usually room for an oilstove, refrigerator, radio and electric light installations. The exterior coverings of nearly all trailers are either weather resistant Duco automobile finish or rubber coated fabric in one or more colour tones.

The Swedish Government has made a grant for the furnishing of fruit to the children in the northern regions where the long dark winters are harmful to health. The supply of fruit will ensure necessary vitamins in diet.

TODAY TOMORROW

FRANK PARKER STOCKBRIDGE

CLIPPER . . . . . giant flyers

I saw a miracle the other day. At least, it seemed miraculous to me to watch one of the great Pan-American clippers come into port at Miami after a 7,000-mile flight from Buenos Aires. At first a tiny speck in the southeast sky, like a distant bird, then gradually growing larger until one could hear the roar of its four great engines, as it circled over the edge of the shore to come down, head-to-wind, on the waters of Biscayne Bay.

In and out of this, the world's largest international air-port, 1b2 giant flying boats carry passengers to and from every part of Latin America. Three quarters of a million passengers have been flown over three hundred million miles without a single mishap. The same company operates the trans-Pacific fleet of flying clippers, and I saw the first of the new ships which will run on the new trans-Atlantic service.

All these international flights are over water, and they do no night flying. One can get to Chile in five days, where steamers take a month! That's a miracle.

SIKORSKY . . . . . air travel

Back in 1913 a young Russian, Igor Sikorsky, got the idea of building a bigger and better airplane than had ever been made. Nobody had any planes then which could carry important weight or be relied upon for more than a few miles. Sikorsky built a huge plane which flew over Moscow with 72 passengers!

The World War set everybody to building speedy but dangerous military planes. Sikorsky kept his faith in big commercial planes. He settled in America after the war and is now the foremost designer of huge flying boats. All of the "Clippers" came out of his Bridgeport workshop. The newest ones, now building, will be 130 feet across the wings, and will carry sixty passengers, two or three tons of freight and a ton or more of mail at 200 miles an hour, with gas enough to cover 2,500 miles or more without refueling.

JUNK .. ..war

The most active of all the world markets is the trade in junk. Scrap iron and steel in in greater demand than ever before, and at higher prices. In the course of the past few weeks I have had occasion to visit a dozen or so of the important Atlantic seaports, from New York all the way down to Miami. At every port I have seen huge piles of scrapped automobiles, old bridge and building steel and every other imaginable form of junk, piled up on the wharves waiting for ships to take it to Europe and Japan. I saw five ships in one day loading scrap at Delaware River ports.

The world armament race is responsible. Modern steel manufacture requires a high percentage of scrap to make the mixture right. England, Germany, Italy, France and Japan are building warships and making guns so fast they have to import scrap from America.

"More stuff for Japan to make guns to shoot us with", is an expression I have heard in almost every port. I have no especial fear of Japan, but I am afraid the world is heading for another great war and that we will have trouble keeping out.

CHRISTIAN SCIENCE SUNDAY SERVICES

The subject of the Lesson-Sermon in all Churches of Christ, Scientist, Sunday, July 18th., is "Life".

The Golden Text is: "Now that the dead are raised, even Moses shewed at the bush, when he calleth the Lord the God of Abraham, and the God of Isaac, and the God of Jacob. For he is not a God of the dead, but of the living: for all live unto him." (Luke 20: 37, 38).

The following passages are selected from the Bible and from the Christion Science textbook, "Science and Health with Key to the Scriptures" by Mary Baker Eddy: —

"Charge them that are rich in this world, that they be not highminded, nor trust in uncertain riches, but in the living God, who giveth us richly all things to enjoy; that they do good, that they be rich in good works, ready to distribute, willing to communicate; Laying up in store for themselves a good foundation against the time to come, that they may lay hold on eternal life." (I Timothy 6: 17-19).

"Mortals claim that death is inevitable; but man's eternal principle is ever-present Life." (Science and Health, page 312).

When it comes to passing judgment on another, procrastination is a virtue.

The Violoncello

The violoncello, tuned an octave below the viola, has longer, thicker strings. The generous size of the sound box with its ample room for air vibrations makes a dark and sonorous tone. In the mass of orchestral tone, the cello is an effective instrument due to its warmth, its range of more than three octaves and the singing quality that makes it an outstanding favorite. It has a short, heavy bow and the left hand technique is entirely different from that of either violin or viola.

The Goose Flower

The malodorous goose flower takes its name from its shape. The flower's scientific name is aristolochia grandiflora. Another popular name for it is carrion flower—because of its odor, which serves as a lure to certain pollen bearing insects. The flower is one huge petal about one foot wide and fourteen inches long with a slender tail, its outline being in the form of a goose with spread wings. Its plant is about eight feet high and is imported from the tropics.

Without knowing the scientific reason for it, captains of British vessels in the Red Sea have for many years put a little salt in the drinking water of their crews—a practice to prevent heat prostration, probably learned from the Arabs, who have done this from time immemorial.

Re-roof with Colorful J-M Asphalt Shingles

PLAY safe and enjoy the security of a beautiful, new roof of weather-proof, fire-resistant Johns-Manville Asphalt Shingles.

Let us tell you how little it costs.

And remember, you can finance this and many other home improvements on convenient monthly terms, with no down payment, under the government-sponsored Home Improvement Plan.

FREE ESTIMATES FURNISHED

COTTINGHAM SUPPLY COMPANY

HEADQUARTERS — HOME IMPROVEMENTS

Modernize **your bathroom**

Improvements can be made under assistance of the Home Improvement Plan . . We shall be glad to explain the benefits of this scheme.

R. McARTHUR & SON

"Where Quality Counts"

144 Main St. — Phone 175-W

Cooperating with the HOME IMPROVEMENT PLAN

TIMELY --- these specials, and economical too!

Electric Fans $2.50
Coleman Gasoline Lamps $6.95

Ice Cream Freezers $2.65
Lawn Brooms 24c. each

T. McOuat & Son, Lachute Mills

Telephone 12-3

NEW CARS FOR OLD!

If you cannot keep up with the Jones's in sporting a new car this summer — at least your finances will afford the thrill of owning an auto brand-new in appearance.

A spray-painted Duco surface gives auto bodies the lustre and smartness of the very newest models.

Estimates free and satisfaction guaranteed.

CLAUDE ST.-JACQUES

43 Robert Street, Lachute

NOW IS THE TIME..

The Dominion Housing Loan and the Home Improvement Loan make it easy.

Plan to build this spring.

Consult us for advice and estimates.

80 Grace St. Phone 246-J

A. Laurin, *Contractor*

The Lachute Watchman

—and—

Ottawa Valley Advocate

J. S. Giles, Editor & Proprietor

Published at Lachute every Thursday

Subscription Rate per annum—
In Canada—$1.50
In United States—$2.00

Architectural Wonder Planned for World's Fair in New York

A simple white sphere 200 feet high, apparently floating on a cluster of fountains beside a towering 700-foot triangular obelisk, will be the architectural wonder of the New York World's Fair of 1939, according to a description given by Grover Whalen, president of the Fair Corporation.

This seeming architectural miracle has been pronounced a "safe and practical structure" by engineers, Mr. Whalen said, and it will be the dominating feature in the centre of the exhibit section, half way between the Long Island Railroad and Horace Harding boulevard and about 200 yards east of the Grand Central Parkway extension.

In addition to setting the geometrical key for the fair architecture, the sphere will be the exposition's "theme centre." On the inside, visitors will look down from a moving platform on a vast panorama "dramatizing the role of co-operation in modern civilization and showing the elements of society co-ordinated in a better world of tomorrow", according to the plan envisioned by the architects. The slender obelisk will be the "voice of the fair", from which announcements are broadcast.

The use of these fundamental geometrical forms, never before similarly employed in formal architecture, resulted from a determination to strike a new note in design, Mr. Whalen said.

"We promised the world something new in fair architecture, and here it is, something radically different and yet fundamentally as old as man's experience," Mr. Whalen explained. "We believe that in these plans the architects have expressed perfectly the spirit of the fair."

GLIMPSE INTO FUTURE

"These buildings are themselves a glimpse into the future, a sort of foretaste of that better world of tomorrow, of which we hope in some part to be the harbingers. We do not mean by this that the building of tomorrow will all be spheres and triangles, but we do believe that they will shed extraneous elements and revert to fundamental lines and forms. We feel that simplicity must be the keynote of a perfectly ordered mechanical civilization.

To show the novelty of the designs, the fair technicians were obliged to coin new words to describe the structures. For the obelisk they could think only of "acute triangular pyramid", and geometricians at Columbia University picked "tall tetrahedron" as the best definition.

So the linguists in the fair offices went to work, and brought forth the word "trylon", composed of "tri-" for its three sides, and "pylon" for its position as gateway to the theme centre. For the theme centre itself they developed "perisphere."

The engineering and architectural problems involved in constructing a 200-foot sphere, weighing 5,760,000 pounds, have been solved by the fair's engineers, according to the announcement. The spherical ball, more than twice the size of Radio City music hall, and spreading out over an area broader than a city block, will rest on eight columns clustered in a circle 81 feet in diameter around what would be the centre of the block. Actually they will be in the centre of a huge pool spreading out under the sphere, and the columns be encased in glass and sheathed in jets of water pumped up from the bottom to simulate fountains. The columns will rest on piers sunk 90 to 100 feet in the ground.

Careful experiments had to be made to determine the effect upon the sphere of wind pressure and of the unbalanced loading that would result from the crowding of spectators to one side of the interior.

WIND PRESSURE LOW

The engineers found that the natural streamlining of the sphere resulted in a great reduction of wind pressure. As an example of this, they said, a wind velocity of 88 miles an hour would produce a pressure of only 2.5 pounds per square foot on the sphere, compared with a pressure of 30 pounds per square foot on a bridge truss. They pronounced the sphere "stable beyond a doubt", Mr. Whalen said.

The sphere is to be of articulated steel frame construction, the frame work being larger and heavier at the bottom and progressively smaller and lighter toward the top. There will be an inner and outer shell, so that the framework will be visible. The material to be used for the white outer surface has not yet been selected.

Glass-enclosed escalators are planned to carry visitors over the pool to an entrance in the side of the sphere 65 feet from the ground. Stepping inside the sphere, as the architects picture it, visitors will find themselves on a moving platform, apparently suspended in space, gazing upward toward interplaying colored lights in the vast dome, and downward on the panorama of city, town and farmland. The moving platform, holding 1,200 persons at once,will take 15 minutes to travel around the edges of this ethereal and terrestrial spectacle.

The exit from the sphere will lead the visitors onto a ramp connecting with the trylon, or obelisk. From there visitors may descend to the ground within the tower, according to the plan, or may follow the 900-foot inclined ramp, or "helicline", descending in a wide sweeping circle around the edges of the pool and affording the most extensive view to be obtained from any vantage point planned for the fair.

Mr. Whalen said that the fair engineers had promised spectacular illumination of the sphere at night, with colored lights focussed upon it from all sides in patterns of moving light and shadow, in the form of clouds, or geometric designs, or even panoramas.

By contrast, the obelisk will not be illuminated at night, so that it will give the effect of tapering away far into the sky. Nor will the obelisk be used as an observation point, according to present plans, although its design will permit of the installation of elevators if necessary. It is planned rather to use it as a means of broadcasting announcements through a system of long-range sound projectors which are still in the experimental stage. —*The Montreal Gazette.*

DISTRICT NEWS

CAMBRIA

Our neighborhood has again been visited by the grim reaper of death in the removal from our midst of another respected resident, Mr. Hugh Riddell, who who was a very patient sufferer for more than a year, and was tenderly cared for by his sister Jane, who lived with him, and his sister Eliza who was at home for some time before his death.

Mr. Riddell was Postmaster in Mille Isles for a number of years. He was a loyal supporter of the Presbyterian Church, in which his funeral service was held, conducted by Mr. Stanford Reid, son of Rev. Dr. W. D. Reid, of Montreal and MacDonald Lake.

Mr. Riddell had attained the alloted scripture time of three score and ten years. He leaves to mourn his loss, three sisters, Eliza, Maggie, and Jane. The floral tributes were many and beautiful. The funeral was attended by neighbors and friends from Montreal, Arundel, Lachute, Morin Heights, Lakefield and the surrounding neighborhood in respect to the deceased.

Mr. and Mrs. Wm. MacAllister with their family, of Montreal, have opened their house in Mille Isles, for the summer.

Mr. John Dougall, of Cowansville, at present of St. Anne's, with his sister, Nurse Louisa Dougall and friend, motored to Mr. Gilbert Ryan's on Sunday. A short visit was made at Rosedale Cottage on their return.

BROWNSBURG

The Women's Institute of Brownsburg held their regular monthly meeting on Thursday evening, July 8th., at 7 o'clock, in the C.I.L. Club Rooms.

Mrs. S. J. Pike, official delegate to the recent Convention held at Macdonald College, gave an interesting report of the convention proceedings.

Mrs. Herbert Graham, Convenor of Education and Better Schools spoke on "Is consolidation of schools a success?" Her well thought out paper was greatly appreciated, especially as consolidation exists in this community.

Mrs. A. Graham, the County President gave a paper written by the principal of the Lachute High School, on the same subject, proving that consolidation is a benefit to all children.

Mrs. R. H. Morrison and two children, Marjorie and Arthur, left this week to spend the next few weeks the guests of the former's parents in Stanstead.

Mrs. C. Vary Sr., spent part of this week with friends in Brownsburg.

Mr. Leon Brunelle is at present a patient in the Hotel Dieu Hospital. Friends wish him a speedy recovery.

The C-I-L employees begin holidays July 17. It is expected that Brownsburg will be a quiet place for at least two weeks.

Miss Margaret Wears is spending this week at the home of Mr. and Mrs. N. E. Smillie.

Mr. and Mrs. F. Derbershire, arrived in Brownsburg on Tuesday and will spend some time visiting friends in this community.

Miss Janette Stewart, of Brooklyn, N.Y., is visiting friends here this week.

Sympathy is extended to Mr. A. Robbins and family in their bereavement.

Misses Muriel Seary, Helen McOuat, and Enid Campbell left on Tuesday for the C.G.I.T. camp at Magog, where they will spend the next two weeks.

GRENVILLE

The Misses Hazel Burrell, Winnifred Bates, Margaret Watson and Violet Armstrong, of Montreal, were recent guests of Miss Vera Gauley here.

Miss Joyce McCallum is visiting friends in Avoca.

Miss Vera Gauley was in Camp at L'Orignal last weekend.

Bassoon Reaches Deep Tones

The bassoon is the low voice of the wood-wind group and great skill is required to make it deliver the effects of which it is capable. It has possibilities as an orchestral clown, but is also capable of warm and passionate expression. It is valuable in the orchestra to increase the body of tone and infuse it with warmth. The contrabassoon is a larger instrument with still deeper notes. About sixteen feet long, it is folded six times upon itself.

YOU CAN BANK on SPEEDWAY TIRES and bank the saving, too

Size 30 x 3½ 5.80
Size 4.40-21 7.35
Size 4.50-21 8.00

Genuine Goodyear Speedway tread tires at lower prices. Supertwist body—long-wearing tread. Other sizes at equally low prices.

PAQUIN'S GARAGE
55 Foundry St., Lachute
Phone 186

As the Tree Lives

Every living cell of a tree is at all times consuming food, breathing, and giving off waste. Trees store their food during the summer in their stems, limbs, trunks, and roots. It is carried about in the sap. Oxygen is constantly absorbed by the tree, and carbon dioxide is given off. This "breathing" results in the liberation of some heat. In the spring the tree must draw further on its reserve food supply to open its buds and put out its new leaves It is in the new leaves that food is again manufactured.

MAKE SURE ABOUT YOUR WILL—In order to ensure the faithful administration of the provisions of your will, appoint a responsible, permanent and thoroughly experienced Executor, such as this Company.

CAPITAL TRUST Corporation Limited
MONTREAL OTTAWA TORONTO

Orangemen's Picnic at Arundel

(*Continued from Page 1*)

Following is the list of winners in the Sports Events which were held in the afternoon.

Boys and girls, 3 and under—Florence Morrison, Beatrice Meyer.

Boys and girls, 4-6 — Dora Smith, Ivy Seale.

Girs, 6-8 — Edna dManchur, Mary Smith.

Boys, 6-8 — Leoanrd Meyer, Alfred Morrison.

Girls, 10-12, (first heat)—Bunty Thompson, M. Dewar.

Girls, 10-12 (second heat)—Ethel Cleland, Bertha Meyer.

Boys, 10-12 — John Meyer, Stanley Cooke.

Girls, 13-16—Mildred Meyer, Nettie Thompson.

Boys 13-16 — Reid Marshall, Drennan MacArthur.

Girls 16 and over — Greta Evans, Jean Turner.

Boys, 16 and over — Stanley Dewar, Fred Meyer.

Wheel-barrow Race — Kenneth Ronalds and Dennan MacArthur; Robert Maine and Albert Hammond.

Married Men's Race — E. Copeland, Fred Meyer.

Married Ladies' Race — Mrs. Adam Meyer, Mrs. Fred Meyer.

Shot put—Stanley MacTavish.

Sack Race, boys under 16—Drennan MacArthur, H. Meyer.

Standing broad jump, 12 and under—Clifton Morrison, Henry Meyer.

Standing boad jump, 16 and under—Drennan MacArthur.

Standing broad jump, open—Wenville Graham.

Running broad jump, under 16—Drennan MacArthur.

Running boad jump, open—Leslie Craig.

Running high jump, open—Raymond Cole.

Running high jump, 12 and under—James Bennett.

Running broad jump, 16 and under—Drennan MacArthur.

Married at Lakefield

(*Continued from Page 1*)

of honor, and a large leghorn hat. She carried white roses and delphiniums.

Mr. Eric Riel, of Montreal, was best man, and the ushers were Mr. John Baugh, Mr. Horace Baugh and Mr. Howard Baugh, the bride's brothers.

A reception was held at the Parsonage, where summer flowers formed the decorations. Mrs. Baugh, mother of the bride, wore a navy blue and white chiffon ensemble and a corsage bouquet of Talisman roses. Mrs. Sharpe, the bridegroom's mother, was in navy blue and white gown with a navy blue jacket and red roses in the corsage.

Among the out-of-town guests were Mr. and Mrs. J. P. Sharpe and Mr. and Mrs. J. M. Sharpe, of Shawinigan Falls, Miss Lottie McDowell, of Shawville, Miss Margaret Hutchison, Mr. and Mrs. C. J. Baugh, Mr. and Mrs. S. Russell and Mr. Eric Riel, all of Montreal.

Following the reception Mr. and Mrs. Archibald Abernethy Sharpe left on a motor trip to Cape Cod, the bride travelling in a navy blue dotted dress with white linen coat, blue hat and accessories to match. They will reside at Three Rivers upon their return.

CARD OF THANKS

The family of the late Mr. James Armstrong wish to thank friends and neighbors for sympathy and for floral tributes in their recent bereavement.

IN MEMORIAM

BOA — In loving memory of a dear husband and father, Robert H. Boa, who was called home July 15, 1930. Ever remembered by his loving wife and family.

GORDON—In fond and loving memory of our dear mother, Mrs. Robert Gordon, who passed away July 14, 1935.

We miss thy kind and willing hand,
Thy fond and earnest care
Our home is dark without thee mother,
We miss thee everywhere.

Inserted by family.

Ferland Sets an Example

(*Continued from page 1*)

co-operative provincial works program, would of itself mean that there would be no need of an unemployment commission, for the remnants on relief would become a matter for the charitable organizations.

In the meantime we are merely drifting along, and there are no signs even that there will be lucky wind to waft us to some port.

You may have bright, orderly thoughts, but if your words are dull, poorly arranged, and sloppily said, how is anyone to know?

All of the potatoes purchased for our Province of Quebec stores, are bought from farmers right here in the Province from July 1st, to the end of September.

Then the crop here begins to lessen and the Maritime potatoes come into the market.

Our potato purchases in the Montreal Market alone, for 1936, totalled 14,700 bags. In addition, purchases from farmers adjacent to our branches in smaller cities and towns amounted to a considerable sum.

Dominion Stores are an asset to the farmer, to the housewife, and to the Province as a whole.

DOMINION STORES LIMITED

Churches

LACHUTE UNITED CHURCH
Rev. W. B. Rosborough, B.A., B.D.

11 a.m., Morning Worship.
Subject : *Selling One's Birthright.*
7.30 p.m., Evening Service.
Subject : *The Secret of Power.*
3 p.m,. East Settlement.
Welcome to all services !

REGULAR BAPTIST SERVICES
Rev. C. Hardie

Brownsburg—
Sunday School 10 a.m.
Morning Worship 11 a.m.
Dalesville—
Bible School 7 p.m.
Gospel Service 8 p.m.
All are cordially invited

CHURCH OF ENGLAND
Rev. W. LeCras, Rector.

8th. Sunday after Trinity
St. Simeon's, Lachute
8 a.m., Holy Communion.
11 a.m., Morning Prayer.
7 p.m., Evensong.
St. George's, Brownsburg.
9 a.m., Morning Prayer.

MARGARET RODGER MEMORIAL PRESBYTERIAN CHURCH
Rev. H. Cousens, B.A. B.D.,

11 a.m., Morning Worship.
7 p.m., Brownsburg.
Preacher, Rev. Jas. McKenzie, D.D., of Knox Church, Saskatoon, Sask.

LACHUTE BAPTIST CHURCH
Rev. Roy Hisey
Minister

9.45 a.m., Sunday School.
11 a.m., Morning Worship.
7.30 p.m., Evening Service.

BROWNSBURG UNITED CHURCH
Rev. S. J. Pike, Minister.

11 a.m., Morning Worship.
"The New Life".
7 p.m., Evening Service.
"The Hills Ahead".

LAKEFIELD CHURCH SERVICES
Rev. C. W. P. Baugh, Rector

Dunany 11 a.m., Holy Communion.
Shrewsbury 2 p.m., Evensong.
Lakefield 8 p.m., Evensong.
(All services D.S.T.)

MAPLE AVENUE BAPTIST CHURCH
(BROWNSBURG)

MORNING WORSHIP	11 A.M. D.S.T.
EVENING SERVICE	8 P.M. D.S.T.
GRENVILLE	11 A.M. E.S.T.
CHATHAM WEST	2.30 P.M. E.S.T.

Rev. E. H. Young, B. Th. Mr. Robert McKinley

Water Clock Was Used by Chinese, Hindus Ages Ago

An ancient time-telling device was the clepsydra, or water clock. Like the sundial, it was invented so long ago that there is no authentic record of its origin, observes a writer in the Washington Star. It was used by the Chinese and Hindus from the earliest times, but it was developed most entensively by those clever people, the Greeks. And they had a word for it, for the name comes from the two Greek words meaning "the thief of water." Its simplest form was that of two vessels, one of which had a small vent which allowed water to drop slowly into the other. One of the vessels was graduated, and the height of the water in it at any given time indicated the hour.

The Greeks and Romans installed water clocks in the forums or market squares of their cities, guarded by a civic officer whose duty it was to keep it filled and in order. Wealthy citizens sent their servants around to find the exact time from it, while the poorer classes were informed by the sound of a horn which was blown by the attendant "every hour on the hour." The Romans also installed water clocks in their law courts. The device was filled up when a lawyer started his oration, and when the water ran out he had to stop. "This," said a writer of the day, "was to prevent babblings, that such as spoke ought to be brief in their speeches."

FOUND — on Main Street on Friday morning last, a Belgium police dog, with long chain attached to collar. Owner may have same by paying for this notice and care of the dog. Apply 85 Chatham St., Lachute, Que. J15-1c

SADDLE HORSES
$1.00 per hour

Everything in horse supplies. We handle trotters, pacers, road horses, ponies, heavy draft, farm horses. All kinds of harness.

Billingham's Horse Exchange
Boarding Commission Stables
CENTREVILLE ROAD,
Lachute.

Big Pearl Shell Areas

There are three big pearl shell areas in the world which produce nine-tenths of the world supply. Virtually all perfect large pearls come from these three. They are the Paomotus, the Torres Straits and the Persian gulf. In the Paumotus—low-lying atolls 300 miles from Tahiti—are found the largest pearls of all. They are found in deep water in "black lipped" shell as wide across as dinner plates. (A diver or pearl buyer never says shells!) The shell from the Torres Strait, which separates Papua from Cape York Peninsula, Australia, is usually gold or silver lipped, and produces many medium-priced perfect pearls of fine luster. The seed pearls of the world come from the Persian gulf, as well as occasional large blacks.

Ozone Form of Oxygen

Ozone is a form of oxygen. The molecules of the ordinary oxygen of the air are built of two oxygen atoms. The molecules of ozone consist of three of such atoms. As a result of this difference of structure ozone contains considerably more chemical energy than does oxygen and is far less stable. It is a gas with a faint blue color and is formed when oxygen or its compounds are acted upon by certain sources of intense energy, such as a silent electric discharge, or fluorine gas, or certain wave lengths of ultraviolet light. It is an excellent absorbent for ultraviolet light, under the influence of which it is ionized, or partly broken down into electrically charged particles.

Auction Sale

There will be sold by Public Auction at the residence of
HUGH MAHON
5th Range Township of Grenville & Augmentation
WEDNESDAY, JULY 21st.,
Sale to commence at 1 p.m.
(Standard Time)

The following effects:—One bay horse, 13 milch cows, 5 heifers, 2 sows with pig, 45 hens, 1 Deering binder, 1 McCormick manure spreader, Frost & Wood roller, Deering double horse rake, 1 Massey Harris seeder, 2 plows, No. 5 and 8, one furrow, set spring tooth harrows with levers, 2 double waggons, 1 horse hay fork, 6 shovels, 3 forks, 1 manure fork, 1 cultivator, 2 sets double sleighs, 1 express, 1 light winter sleigh, 1 imitation buffalo, 2 sets heavy double harness, 1 set single harness, 1 separator, 6 milk pails, 2 thirty-gallon milk cans, 2 axes, 1 cross-cut saw, 1 buck saw, 2 hammers, 6 chains, 4 cant hooks, and many articles too numerous to mention.

TERMS : $10.00 and under cash; over that amount twelve months credit on furnishing approved joint notes.

Farm will also be offered for sale at terms to be arranged.

COMING EVENTS

Notices of Entertainments, Concerts or Meetings, etc., 10 cents per line each insertion. Minimum 50 cents. If billed, 60 cts.

Dancing
every Wednesday and Saturday night, at
Ralph's Place, Lakefield.

Orange Meeting

The Semi-Annual Meeting of the County and Scarlet Chapter, Loyal Orange Association of the County of Argenteuil, will be held in Arundel,, Saturday, July 17, at 2 p.m. sharp D.S.T. All members of the Association are requested to attend.—By order, *S. Holt, County Master, C. W. Neill, County Secy.*

Lawn Social

The St. Mungo's Church, Cushing, is holding a Lawn Social at the Stone Hall, Saturday evening, July 24th. Good program. Adm. 25c., including ice cream and cake. J22-2c

Mr. and Mrs. James Catton returned home on Sunday last, having spent a pleasant week visiting friends in Lachine and Dorval.

The management of the new theatre now being built in Brownsburg is surely stimulating the civic spirit of our residents, by requesting that they choose themselves a fitting name to this new enterprise. The person who submits the accepted name will be presented with the photo of a favorite motion picture star.

The Late J. Robbins

(Continued from page 1)

During his entire life, Mr. Robbins was a devout member of the Church of England. In Brownsburg, he fulfilled the duties of Sunday School Superintendent and Church Warden for many years and took a leading part in the establishment of St. George's Church—where the burial service was conducted by the rector, the Rev. W. LeCras, Miss L. Roberts officiating at the organ. Taking his text from the Book of Wisdom—"The Souls of the righteous are in the hand of God"—the Rev. LeCras said that Mr. Robbins had served his church with faithfulness and devotion. He had worked hard for it and was known as a scrupulously just man in life and character. The words of the text rightly applied to him.

Interment took place at Lachute cemetery beside the remains of the late Mrs. Robbins.

Pall-bearers were Messrs. Vowles, J. Roberts, Wm. King, J. Seary, F. Vowles Jr., and Bert Steere.

He is mourned by his two sons—Capt. the Rev. J. T. Robbins, of Toronto, and Mr. A. W. Robbins, of Brownsburg; and by his grandson, Master Maurice Robbins.

You may not be a perfect workman. But if you are gracious, thoughtful, courteous, and considerate, the boss will like to have you around and will be patient while he helps you improve your technique.

DANCE!
—to—
GEORGE WADE and his Cornhuskers
—at the—
Black & White
PAVILION
MODERN AND OLD-TIME DANCE MUSIC
Wednesday, July 21st
Dancing from 9 to 2 a.m. (D.S.T.)
ADMISSION 55c. (tax incl.)
Dont' forget Art Martel and his Vankleek Hill Orchestra,
FRIDAY, JULY 16th.
Adm. 50c., (including tax)

SOCIAL and PERSONAL

Mr. and Mrs. Donald Hay, of Ottawa, were week-end visitors in town.

Ms. Leslie Dixon visited in Ottawa and North Bay over last week-end.

Mr. and Mrs. T. D. Titman are spending the week at Burnt Island, Lake Louisa.

Mr. Eric Middleton, of Montreal, visited at his home in town over the week-end.

Miss Jean Beveridge left this week to spend a few weeks' vacation at Lake Memphrimagog.

Mr. and Mrs. Jack Lewis and daughter, Miss Doris Lewis, are vacationing at Star Lake, N.Y.

Mr. Robt. Salter, of Montreal, is visiting at the home of Mr. and Mrs.. A. Aitkin this week.

Mrs. Arthur Boa, of St. Andrews East, spent the week-end the guest of Mr. and Mrs. Allan Boa.

Mrs. A. Beers and Miss L. Parker are spending this week visiting friends in Rockland, Ont.

Mr. and Mrs. Leonard Selway, of Montreal, spent last week the guest of Mr. and Mrs. Jas. Clark.

Mrs. Kenneth McFaul, of Cornwall, was a recent visitor at the home of Mr. and Mrs. J. H. McFaul.

Miss Lillian Harrison left on Friday last for a two weeks' vacation at her home in Maryfield, Sask.

Mr. and Mrs. C. Carlson, of Westmount, spent last week holidaying at Clark's Farm, Upper Lachute.

Mr. and Mrs. James Cunningham and Mr. Wm. McPherson, of Montreal, visited friends in town on Sunday last.

Mrs. A. Aitkin and daughter, Margaret, leave on Friday by *S. S. Andania* for a two months' visit with relatives in England.

Mrs. Wm. A. Boa and son, James, of Montreal, are spending their summer holidays as guests of Mr. and Mrs. Allan Boa.

Miss Lois O'Reilly, of Toronto, is spending a two weeks' vacation with her grandparents, Mr. and Mrs. A. McArthur in town.

Mr. and Mrs. Chas. Joss, of Three Rivers, returned to their home on Sunday, after spending the past week with her mother, Mrs. Geo. Hills.

Mr. F. N. Beveridge, who has been employed at the J. C. Wilson Company for the past five years, has severed his connections with the company and left recently for Fernandina, Florida, where he will take up new duties.

Mr. and Mrs. John Warwick, of Montreal, spent Wednesday the guests of Mr. and Mrs. H. Martin.

Miss Joyce Cruise, of Montreal, is spending her holidays with her grandmother, Mrs. P. Cruise.

Miss Ethel Stansfield, of Gloverville, N.Y., is spending two weeks holidays at her home in town.

Rev. and Mrs. J. A. MacKenzie and family motored from their home in Saskatoon last week, and are visiting her parents, Mr. and Mrs. Geo. Hay.

Miss Eileen McFaul, of the Grace Hospital, Ottawa, is spending a few weeks' visiting at her home in town. Miss Mary Goth of Ottawa, was her guest last week.

Mr. and Mrs. Thos. Barrett, of Lowell, Mass., and Mr. and Mrs. Wm. Mahoney, of Bronx, N. Y.. were week-end guests of Mr. and Mrs. Melvin Wilson, and Mr. S. J. Wilson.

The Ladies' Branch of the Lachute Golf Club held their usual weekly competition on Tuesday afternoon. A two-ball foursome was played. Mrs. T. K. Haller and Miss Shirley Hamilton were the winners.

The Lachute Golf Club held a supper on Wednesday, July 7th., in the Club House, followed by a mixed two-ball foursome one sealed one competition. The winners were Miss Shirley Hamilton and Mr. T. K. Haller, prizes being donated and presented by Mr. G. J. Cheley.

Congratulations are extended to the Misses Ruth LeCras, Audrey Thorburn, Margaret Aitkin and Doris Mitchell, who have successfully passed their Musical Theory and Piano examinations at McGill Conservatorium. They are pupils of Miss Pauline Paquette.

Home of Good Shows
REX

July 14-15-16-17
Four days - Special engagement
The singing sweethearts all the world adores ! ! The musical triumph M-G-M took a year to make ! !
JEANETTE MacDONALD and NELSON EDDY
MAYTIME
and a cast of 2000, including John Barrymore, Herman Bing, T. Brown, Giant Symphony Orchestra.
Skimp Howard and H. Norton, in a special selected comedy
For the Love of Pete
FOX NEWS REEL
P.S.—On account of the great length of this show, the first performance will start promptly at 7 p.m., and second show at 9.10 every night.

July 18-19-20
Richard Dix in,—
The Devil Is Driving
with Joan Perry, Nana Bryant, Frank C. Wilson.
Jane Withers in,—
Holy Terror
with Antony Martin, Leak Ray, Ed. Brendel.
Cartoon: POP'S PICNIC.

July 21-22-23-24
Robert Taylor and Barbara Stanwyck
This Is My Affair
with Victor McLaglen, and Brian Donley
A Girl's Best Years
with Mary Slocan, John Warburton and B. Parker
A Miniature Musical Comedy
Also Fox News Reel

Sensational Shirt Values

50 dozen, assorted shades and styles, for everyday wear. Smart for business, cool for sports, comfortable for all occasions.

98c These shirts, with collars attached or separate, are classed "seconds", but their superior texture and workmanship ranks them in the quality class at an economical price.

John McFaul & Son
Telephone No. 8. Main Street, Lachute

L-s-d ... *Pounds, shillings and pence. That's the way we bought them, direct from the English potteries — and that is why we can sell them cheaper !*

Wedding Gift Suggestion !

94-PIECE ENGLISH SEMI-PORCELAIN DINNER SETS -- $8.95 up
Imported direct—in a pleasing variety of patterns.
See them at the **LEONARD 5c to $1 STORE** Main St., Lachute
(LEONARD BEDARD, PROPRIETOR) Jy29-4c

It's farther between filling stations in the Ford V-8

Compare the Ford V-8 with its competitors in the low-priced field . . Check over its superior qualities on the following points—
- INITIAL COST
- POWER
- DEPENDABILITY
- UPKEEP
- ROOMINESS
- ECONOMY
- PERFORMANCE
- APPEARANCE

Geo. Y. Deacon
Lachute Mills, Que.

The Story of the Union Jack

By E. E. ROBINSON

(Continued from last issue)

There is another tradition in which the martyrdom of St. Andrew is said to have occurred in A.D. 987. Hungus, king of the Picts, was being attacked by Athelstane, the king of the West Saxons, when Achauis, king of the Scots, with 10,000 of his Scottish subjects, came to his relief, and the two kings joined their forces to repel the invader. The Scottish leaders, face to face with so formidable a foe and finding their followers somewhat intimidated, were passing the night in prayer to God and St. Andrew, when, on the background of the blue sky, there appeared, formed in white clouds, the figure of the white cross of the martyr saint. Reanimated by this answering sign, the Scottish soldiers entered the fray with enthusiastic valour and beset the English with such ardour as to drive them in confusion from the field leaving their king, Athelstane, dead behind them. Since that time, the white saltire cross upon a blue ground, the banner of St. Andrew, has been carried by the Scots as their national ensign.

FIG. 4 ST. ANDREW'S CROSS 987

The martyrdom of St. Andrew took place on the 30th day of November in the year 69 at Patras. This day is now observed as St. Andrew's Day in order to commemorate his death.

The saltire was the distinguishing cross which the Scots wore upon their "jacques", both before and behind, when in the eleventh and twelfth centuries they formed part of the Crusaders.

In March, 1606, with the blending of the two kingdoms into one under King James VI of Scotland, who also became King James I of England, it was necessary to devise a new flag that would typify this union. The flag illustrated in Fig. 5 resulted and was known as the flag of the United Kingdom of England and Scotland, now known as Great Britain.

FIG. 5 UNION FLAG OF JAMES I 1606

This arrangement caused indignation on the part of the Scots because the cross of St. George was placed in front of the cross of St. Andrew. The Scottish Privy Council, in a letter dated August 7th, 1606, appealed against this design. On the other hand, it might be pointed out that St. George's flag lost most of the white background, this being given over to the blue background of St. Andrew's flag.

On the death of Charles I in 1649, the union between England and Scotland was dissolved and the Union Flag, therefore, was disestablished, and was only restored in the general restoration when the commonwealth and protectorate had run their course and Charles II ascended the throne of his forefathers.

The earliest Commonwealth Flag was a simple revision to the cross of St. George. At a meeting of the Council of State held on February 22nd, 1648, it was ordered that the Commonwealth Flag should take the place of the Union Flag of James I. This is illustrated in Fig. 6.

FIG. 6 A COMMONWEALTH FLAG

It was not until the year 1651 that Scotland was brought into the commonwealth. The ordinance for its full union with England and Ireland was not promulgated until April 12th, 1654. In the year 1654, when Cromwell became protector of the Commonwealth of England, Scotland and Ireland, he decreed that there be a standard for the protectorate. The flag was called the Great Union of Cromwell and consisted of a St. George's cross in two quarters, a St. Andrew's cross in one, and an Irish harp in the other. On a shield, in the centre, was placed his own coat-of-arms. See Fig. 7.

FIG. 7 GREAT UNION OF CROMWELL

On the death of Cromwell in 1658, the restoration, effected without struggle by General Monk, set Charles II on the throne and his entry into the capital May 29th, 1660, was greeted with universal acclamation. The Union Flag of James I was re-established and occupied the locations which it had previously honored before the introduction of the commonwealth and the Great Union of Cromwell flags.

In the year 1707, the Union Jack of Queen Anne was devised and for the first time use was made of the term "Union Jack". It denoted the union not only of the thrones but of the parliaments of England and Scotland, which previously had remained separate. The change made in this flag was that the white border around the St. George's cross was made wider as shown in the illustration, Fig. 8.

FIG. 8 UNION JACK OF QUEEN ANNE 1707

For nearly fifty years before its rise and for nearly one hundred and fifty years after the downfall of the protectorate, that is to say from 1606 to 1649 and from 1659 to 1801, the Union Flag was generally as shown in Fig. 8. In 1801 the legislative union of Ireland with Great Britain was completed, and a new Union Jack was devised to include the St.. Patrick's cross.

To be continued.

BOY SCOUTS THE WORLD OVER

Bird houses constructed in competition were judged and prizes awarded at a banquet of the 1st Fort Erie Boy Scout Group attended by 150 fathers and sons.

NEW ALBERTA GOVERNOR A "SCOUT"

Hon. J. C. Bowen, new Lieutenant Governor for Alberta, and like his predecessor, Patron of the Boy Scouts Association of the province, was duly invested as a Scout by Provincial Commissioner J. H. Woods of Calgary at the largely attended Scout Coronation Sunday service in the Prince of Wales Armouries, Edmonton.

SCOUTS SHOULD WEAR HIS NEW DECORATION SAYS B.-P.

That Lord Baden-Powell's Coronation honour, the Order of Merit, should be passed round for wearing in turn "by every Scouter and Scout, since you are the people who won it", was the characteristic comment of the World Chief Scout in a letter acknowledging the congratulations.

MORE SCOUT REFOREST-ATION

Following the example of the reforestation work carried out for some years at the Scout Forest near Angus, Ont., the Scouts of Fort Erie this spring planted 700 saplings on property near their Scout Cabin, the Scouts of Beamsville planted 600 trees in the game preserve south of that town, and a group of Ottawa Patrol Leaders planted the same number on a reforestation project at Carlsbad Springs.

SCOUT LEADERS IN THE CORONATION HONORS LIST

In addition to Lord Baden-Powell, who received the Order of Merit, and His Excellency the Lord Tweedsmuir, who was made a Privy Councillor, distinguished figures prominent in Scouting in many parts of the Empire figured in the King's Coronation Honours list. They included the Hon. Sir Patrick Duncan, Chief Scout for the Union of South Africa; Viscount Galway, Chief Scout for New Zealand; Baron Gowrie, Chief Scout for Australia; Sir Herbert Emerson, Provincial Chief Scout for the Junjab; the Raja of Khilchipur, Chief Scout for Khilchipur State, and Sir Bernard Bourdillon, Chief Scout for Nigeria.

Me and My Dog

By G. H. Estabrooks

(An excerpt from June Scientific American)

Can your dog think? Certainly," you say. "Certainly not", says the psychologist. Then we have all the makings of a good row—for the dog is man's best friend, to be treated with respect and reverence, even by the man of science. Perhaps in this article we can shed a little light on the argument, always remembering that, as is the case with most arguments, the whole fuss may be over a confusion of terms. Learning and thinking are not the same.

Undoubtedly, your dog can learn. So can those tiny one-celled microscopic animals we call protozoa. Not much, to be sure, but a little and, as the organism becomes more complex, it learns more. A snail is really bright—compared with a protozoa; while a minnow could almost draw up your income tax return, relatively speaking. But let us concentrate on the dog, which is, of course, immensely superior to any of these others.

As a first point of interest, the dog is one of those animals with a backbone and a brain. We call him a vertebrate, and man falls in the same group. These vertebrates are specialized in such a way that they canont learn without the brain, probably differing here from other groups, such as those including the snail, the bee, or the starfish. We can illustrate this need of a brain very nicely by using the so-called "spinal dog." This is the animal in which the brain has been separated from the spine so that the brain is of no use at all in running a body. This spinal animal is still a pretty good dog. He can walk, eat, bark and bite, but he is "dumb" beyond anything you ever dreamed of. He just can't learn a thing. Suppose, for illustration, you place a red-hot electric grill in the room. The light attracts his attention, so he walks up to the glowing metal and solemnly touches it with his nose. This again catches his eye, so he approaches again, dabs it with his nose and admits he doesn't like it with another startling yelp. This would go indefinitely until there was no nose left—but of course it is not permitted. The point is that without a brain he cannot learn even such a simple and painful lesson as the above.

Associated Metal With Planets

The ancient astrologers associated a certain metal with each planet. Gold belonged to the sun, silver to the moon, iron to Mars, mercury to Mercury, tin to Jupiter, copper to Venus, and lead to Saturn. Lead was a precious metal because it represented wisdom after suffering. It was believed that to wear the metal of your sign brought you good luck.

Lakefield W. A. Picnic

(Intended for last issue)

Despite the gloomy weather outlook, a large crowd gathered on the Lakefield picnic grounds on Thursday afternoon for the annual Dominion Day Picnic held under auspices of the Lakefield W. A. The rain held off till the sports program was over. With Horace G. Baugh as sports manager the different events were called off in an efficient manner. The results of the events were as follows :

Race, girls under 7, Joyce Tomalty 1st., Joan Copeland 2nd.; Race, boys under 7, Lloyd Thompson 1st., James Robb 2nd.; Girls from 7 to 13, Frances Arnott 1st., Isabel Williams 2nd.; Boys from 7 to 13, Ralph Thompson 1st., Bobby Overing 2nd; Young Ladies' Race, Wilma Evans 1st., Lena Silverson 2nd; Young Men's Race, S. Daoust 1st., Gordon McFaul 2nd; Married Ladies' Race, Mrs. Dawson 1st., Mrs. Williams 2nd; Married Men's Race, Miles Copeland 1st., G. L. Rogers 2nd; High Jump, Gordon McFaul 1st., Glen Dawson 2nd.; Neck-tie Race, Mrs. Robb and G. McFaul 1st., Alma Nadeau and Ralph Thompson 2nd.; Married Ladies' Nail Driving Contest, Mrs. Dawson 1st., Mrs. Williams 2nd.; Young Ladies' Nail-Driving Contest, Alma Nadeau 1st., Myrtle Evans 2nd.; Three Legged Race for girls, Wilma Evans and Lena Silverson 1st.; Three Legged Race for young men, S. Daoust and H. Jones 1st.; Boot Race, R. Thompson and H. Jones. The Bean-guessing Contest was won by Ralph Andrews. The High Jump provided great entertainment for the spectators. The entrants for the Jump were Glen Dawson, S. Daoust, Gordon McFaul, B. Watt, R. Thompson, W. Solomon and H. Jones. McFaul and Dawson were first and second winners respectively.

A Home-Cooking Booth was in charge of members of the W.A., and the financial returns greatly repaid the ladies for their efforts.

The ruin of most men dates from some idle moment.

—George S. Hillard.

LAUNDRY
DRY CLEANING
DYEING

TOILET LAUNDRIES
LIMITED

MUIR BROTHERS
AGENTS
Phone Lachute 237 —x

AUNT JEAN HERSELF

A Column for the Kiddies

A REMARKABLE BIRD

As I walked out along the street
With my umbrella tassled, gay.
A birdie sat upon a tree
And oh I heard him say
"Look ! look at Hazel McTeir
Look at Hazel, Look at Hazel,
Isn't she, isn't she, isn't she
Queer, o'queer, o'queer, queer.
I do not think that horrid bird
Should tease and tease and chaff
I told my aunt and uncle that
And oh how they did laugh.
Uncle said "Perhaps the bird
Had really been made ill
By looking at my striped umbrella
And would need a bitter pill.

UNDER AN UMBRELLA

Little Ted yawned, stretched his short legs full length in the little white bed in which he found himself, then drew them up close to his body, knees almost touching his small determined chin. "How did I get here, and where's Aunt Effie?" he muttered inquiringly.

The last that he remembered was rumbling over long stretches of roadway in a motor bus, watching the houses and barns and service stations slipping by him as he looked out of the window from where he was seated on the very back seat of the bus between Aunt Effie and a fat old lady with a number of knobby parcels on her lap that prodded him in the ribs every time the bus swung around a corner. He did not remember of course falling asleep, his head leaning against his Aunt's shoulder and of being carried into the boarding house and put to bed in the small room across the hall from his aunt's room and quite naturally wondered just where he was. If he had been a cry baby he would have been shedding tears for some time, but that naem could not be applied to Ted. "Mr. Inquisitive" would have suited him much better.

"I wonder where all the noise is coming from ?" he exclaimed after he had lain quietly for a time listening to the strange boom, boom, booming sound that came to him from the closely screened window. Jumping out of bed he hurried to the window and looked out, exclaiming with delight at what he saw. Immense waves were leaping high in the air and falling again with a heavy booming noise on the rocks which skirted a portion of the shore. "The sea, the sea ! the beautiful sea !" he hummed gaily, hastily shedding his pyjamas and hauling on his sun suit which his aunt Effie had unpacked and laid in readiness expecting to be awake first and take her young nephew to the beach. She had expected to hold him firmly by the hand and would have been rather nervous could she have seen him sneak out of the house and scramper down to the beach all by himself, right to the edge of the water he went and stood alternately chuckling and gasping as the spray from the waves drenched him.

Carefully he ventured one foot in, then the other until he stood knee-deep in the water which kept mounting higher and higher around him. Laughing he stood slapping at the waves as they tossed about him until a particular heavy one lifted him and almost carried him off with it. A strong brown hand was suddenly stretched forth and fastened in the belt of his sun suit and he was dragged backwards just in time to save him from the quick rush of another playful wave.

"Hey there, Sonny !" a gruff voice said, "Its a bit too early t' go a' sailin all by yourself on the sea. A little feller like you would not get very far I reckon without going under and there's whales and sharks and big fishes awaitin down there for jest such little chaps as you."

As soon as his feet touched the pebbly beach Ted squirmed around and looked at the speaker. Twinkling brown eyes looked back into his own, as he stood looking up at the big stoop-shouldered man who had saved him from being swept away to sea.

"Thank you, sir" Ted said with a sweeping motion of his small hand and a very nice bow, "I like sailing but with a boat under me at least I think I would like it but I have never had a boat sail so I do not know.

"Why bless me !" the big man said, "Where have you lived all your life that you have never had a boat sail ?"

"In the city", Ted said with a chuckle. The big man's face registered surprise and astonishment in such proportions that he could not help laughing. The laugh ended in an exclamation of dismay for Aunt Effie was hurrying across the lawn to the beach calling his name in rather frightened tones She had just missed him and being completely hidden by the big man in front of him she still had not seen him.

Stepping out into the open he called "I am here, Aunt Effie."

To be continued.

(Copyright) —AUNT JEAN

MOTHS
no more !

Spraying disinfectants, exterminating moths, moth eggs and larvae — is just one of the useful functions of this

PERFECTED
BEATTY CLEANER

Ask for booklet describing how this device will tackle your cleaning problems . . . from dusting the hot air registers in your home . . . to cleaning the upholstery in your car.

Priced as low as $39.50
(Easy terms on request)
Demonstration arranged through your
Local Dealers :
Jno. McFaul & Son
Main St., Lachute

VALET SERVICE !

CARE AND EFFICIENCY are the big factors in our dry-cleaning and steam pressing service . . We guarantee our work on all varieties of goods and material. Such items as CURTAINS and WOOLENS renovated to perfection .

H. Sabourin, 49 Foundry Street Tel. 326

HAVE YOU EVER WORN A MADE-TO-ORDER SUIT ?

It's a sure fit, in any style desired.—And we can give you the same price as send-out-to-measure companies. Give us a trial. That is all we need to convince you.

LICOP BROS. Custom Tailors
240 Main Street.

MEN'S NAVY BLUE
Botany Serge
SUITS

Specially Priced at 16.50

W. BANFORD & SON, Lachute

Hints for Homebodies

Specially Written for Readers of The Watchman
By JESSIE ALLEN BROWN

CONTRASTS

Coming from Ontario to Nova Scotia it is natural to note the contrasts in the two provinces. One thing that Nova Scotia is away ahead in, is the hotels. Comparatively small towns have hotels that are as good if not better than the hotels in all but the largest Ontario cities. Certainly much better than the smaller cities.The meals in the small country hotels are excellent and I am sorry I have not found them so in Ontario. The Nova Scotian Main streets throughout the province cannot be compared with the Ontario ones in towns of similar size. Perhaps it is because the towns and consequently the stores are older and perhaps it it because of the prevailing wooden structure. The merchants are handicapped because of poor windows for display purposes. It surprised me to find the number of oxen in use. Plenty of cars and trucks, practically no horses and a good many oxen. In some sections there seems to be a large amount of unusable land and we would drive mile after mile and see scarcely a house. After the cleared farms in Ontario you would wonder how they ever make a living on some of them down here. The orchards through the Annapolis Valley are larger than the orchards in the apple growing sections of Ontario. I was fortunate enough to see them in blossom time and it was an unforgettable picture.

A HOLIDAY FOR MOTHER

Has the mother of the family had a holiday yet ? A holiday without the children ? No mother can have a real holiday if she has a child with her and yet how many never have a day alone ? A summer in a cottage is a delightful change but it is not a real holiday. Housekeeping is less extensive but what is done is usually much harder to do than at home. A summer cottage is grand , but it is a holiday for the children and not for mother, much as she may enjoy it. I can hear some of you say 'it is all right to talk about a holiday away from the children., but there is no way I can manage it as I have no one to leave. If there is no one that you can beg, borrow or hire, wouldn't it be possible to say to your best friend, 'I will keep your children for a few days, if you will keep mine?' Both you and your children will feel better for the days apart. There are times when parents must get on children's nerves almost as much as the children do on their parents. Most mothers feel that they are indispensable. Just try leaving your children sometime and it may jolt your vanity to find out what a good time they had without you. This co-operation is a scheme worth trying. We have co-operation in a large way these days, but the simple co-operation of neighbor to neighbor we have somehow lost.

IF YOU WORK HARD, EAT

So many people seem to have the idea that they do not need to eat much in hot weather. Undoubtedly we need a lighter variety of food but we require enough to keep the bodily functions working. What about those people who have to work as hard or harder in hot weather ? Very often they are limp because they lack food. Summer food of salads and vegetables are fine but we need the proteid foods too, as they are the only ones that can replace the tissue that is worn out each, and every day. If you are working hard be sure that you eat enough and see to it that your diet includes some of the proteid foods--meets, fish, eggs, or cheese.

SQUARE CAKE TINS

My family is very fond of 'to-gether cakes'—cakes with a filling after the fashion of a jelly-cake. I haven't made them as often as I wanted to because the cake baked in the round jelly-tin always looks so mussy after the first appearance at the table. It seemed to me that square cake-tins would solve that problem, so I bought a pair of the 8" square tins and am having great satisfaction in using them, as the cake slices neatly until the last piece is used.

SANDWICH SPREAD

2 eggs
1 tablespoon cornstarch
¼ cup sugar
2 tablespoons mustard
¾ cup vinegar
½ cup cream
1 package cream cheese
1 can pimento
1 green pepper
½ teaspoon salt

Put pimento and pepper through chopper. Mix dry ingredients with cream. Add remaining ingredients and cook in double boiler for 20 minutes.

RASPBERRY JAM

Mix 4 cups of raspberries and 4 cups sugar. Crush slightly and let stand until some of the juice is extracted. Boil for about 25 minutes. Add the juice of a lemon and boil a minute longer. Pour into sterilized jars and seal.

Nourishing Cold Drinks

By Betty Barclay

Youngsters do love cold drinks in broiling hot weather. And wise mothers will see to it that at least one cold drink a day is nourishing as well as cooling. A cold cereal drink will serve a double purpose — an enjoyable cooler-off and as an excellent persuader for reluctant milk-drinkers.

CEREAL SYRUP

1 cup Instant Postum
1½ cups boiling water
1½ cups sugar

Combine ingredients and cook over low flame until a smooth syrup is formed. Use 1 tablespoon syrup to a cup of milk in making drinks. This syrup is delicious poured over vanilla cream. Makes 2½ cups syrup.

QUICK COOLER

2 level teaspoons Instant Postum
1 cup cold milk

Combine ingredients in beverage shaker or in glass jar with tight top. Shake thoroughly until all cereal is dissolved. Sweeten to taste and serve. Serves 1.

It is difficult for some people to mind their own business. First, they haven't any mind, and, secondly, they haven't any business. —*Exchange.*

THE WOMAN'S PAGE

Fashions in Early Days

Fashion played an important part in the early social life of this country. At exclusive dances and parties, called "assemblies," the fashionable gentlemen wore "Bolivar" frock coats of some gay colored cloth, blue, or green, or claret, with large lapels and gilded buttons. Their linen was ruffled; their "Cossack" trousers were voluminous in size and were tucked into high "Hessian" boots with gold tassels. They wore two and sometimes three waistcoats, each of different colors.

Florence's Pitti Palace Ruined Man Who Built It

Luca Pitti, a Florentine merchant whose riches could compete with the Strozzi and Medici families, began the Pitti palace in Florence in 1440.

One day at table with his friends, he bet that he would build a palace large enough to inclose in its courtyard the Strozzi palace, and that it would have windows larger than the coach entrance of the Medici palace. His palace was to be more beautiful than any of his friends or rivals could build.

The old story says that on the day the new palace was ready, he invited a hundred of his envious friends to dine with him, and to prove that the task had not ruined his fortune, he gave them all sacks of gold to sit on at table.

Bt the sequel tells that it was too much for him. He was overwhelmed with debts and had to sell to the Duchess Eleonora of Toledo, wife of Cosimo I, for 9,000 gold florins.

Shakers, Serious People, in Sober Gray and White

The Shakers went about the world in sober gray and white, says the Boston Tsanscript.

Their woolens and upholster's plushes glow with rich color. So, too, with the furniture. Simple in line and mass, it is rich with the warm texture of wood worn smooth by diligent hands.

Just the names show what a rigorously functional culture was the Shakers. A tailoresses' counter, a towel rack, a sewing cabinet, a wood box, wall cupboards, trustees' desk, a mirror and rack (touch of vanity), an infirmary three-drawer washstand, a blanket chest, a dairy counter, a wall clock, a trestle table, a weave chest, a loom board, a loom stool—here are the objects revealing more than words can of the daily existence of the Shakers. It was a life built around the crafts, around agriculture and artisanship. And the craftsmen used the materials of daily life, the native pine, maple, birch and cherry, sometimes staining the wood deeper tones.

Yugoslav Theater Is 324

One of the oldest known theaters in Europe and a relic of the Italian Renaissance influence, which swept Dalmatia in the Sixteenth century, is the National Theater in Hvar island, which ranks, also, as the first Yugoslav theater. Built in 1612, to the order of Pietro Semitelco, Duke of Hvar, it bears a marble plate commemorating the "Second Year of Peace, 1612," referring to the restored peace after a century of civil warfare between Hvar citizens and nobles. Two other theaters were built before it, according to an authority. They are the theater at Venice, built in 1565, and the theater at Vicenza, built in 1585.

Nancy Hart's HOME NEWS

QUICK BREADS FOR SUMMER

Fancy breads and rolls always are greeted with cheers whether they appear in the picnic basket or on the luncheon or tea table, so the summer hostess who masters the art of making these goodies may rest in the assurance of being prepared for impromptu snacks.

Quick breads and refrigerator rolls come in the category of summer short-cuts because they are distinctly labor saving foods. They are easy to make and give a large return for the time and effort spent in making them.

Whenever bread-stuffs are to take an important part in meals its quite necessary to keep in mind their food value. All breads are energy foods because their chief ingredient — flour— is of the high caloric value. The yeast breads are good sources of vitamin B, but the quick breads made with eggs, milk, molasses, fruits and nuts add mineral salts and additional calories.

Frequently a raisin or nut bread takes the place of cake or other sweet in a luncheon menu. A vegetable salad accompanied by raisin bread sandwiches and followed by a dessert of fresh fruit is indeed adequate and no one notices the lack of cake or cookies.

Children and adults who are too thin find these breads an excellent means of increasing the calories in their diets since an extra amount of butter can be carried most appetizingly by the slices of bread.

BROWN BREAD

One egg, 1½ teaspoons salt, ⅓ cup granulated sugar, ½ cup molasses, 2½ cups graham flour, ½ cup cornmeal, 1 cup white flour, 2 cups buttermilk or sour milk, 2 teaspoons soda, 1 cup seeded raisins.

Beat egg until light with sugar and salt. Add molasses and mix well. Mix raisins with white flour. Add graham flour and cornmeal to first mixture and add one cup of sour milk. Mix thoroughly. Add soda to remaining sour milk and add to first mixture. Add floured raisins and beat hard for a few seconds. Turn into oiled and floured pans and bake 50 minutes in a moderately hot oven (375 degrees F.)

This bread makes delicious sandwiches filled with cream cheese.

To prevent a chicken from becoming black and smokey during singeing, hold it over plain wrapping paper.

Interior decorators are using electric switch plates to harmonize with draperies or the tone of the room. Almost every color of the spectrum as well as transparent can be had—so it's very easy to carry out the color scheme of any room to the last detail. Fabrics to match or blend with the draperies are placed beneath the transparent plates so that their pattern shows through most effectively. A piece of the material left from making summer slip-overs placed under the plate pulls the furniture and walls of the room together with striking effect.

After you've given the porch furniture its last coat of paint for the season, boil the bristles of the paint brush in vinegar before putting it away. This will remove every trace of paint and the brush will be like new. Even brushes which have been badly neglected and are filled with dried paint can be cleaned and made soft and usable by this treatment.

FOR BETTER HEALTH
BY DR. J. ROSSLYN EARP

BED WETTING

We may have forgotten our diaper days yet we have all been through the stage of learning to control certain muscles which we could not control in our infancy. Some children learn slowly. When they have difficulty in learning, the problem is usually one of mental hygiene. Some specialists would say it is always a question of mental hygiene and perhaps they are right. It must be admitted, however, that in a few cases the habit of bed wetting can be much more quickly broken after some physical source of irritation, like threadworms for instance, has been removed.

In these days when toddlers are taken regularly to the doctor, or at least visit the pre-school clinic, we may suppose that such physical troubles have all been properly treated and we are faced only with a problem of education.

Do not try ridicule; it will probably make the child worse. The youngster needs encouragement, he needs self-confidence. Punishment will do no good; rewards are unnecessary.

Give a child a calendar to keep beside his bed and let him mark with a red pencil every date that celebrates a dry night. If he is too young to read the figures give him just as much help as he needs to keep the record but no more. When he shows you the red mark naturally you will be pleased. Remember it is his battle and he is winning it himself.

In a few weeks it should be plain for all to see that he is winning it. If not, you had better ask help from the doctor. It is not improbable that he will want to treat father or mother before he can treat the child.

In a Velvet Gown

It is a far cry from the Arabs at El Fustade near Cairo to the looms of velvet on this continent, says the Montreal Herald. More than 2,000 years have elapsed since our earliest records of velvets among the Persians and East Indians. From the Arabs the art of velvet weaving went to the Spaniards, then to Sicily, and, in the Sixteenth century, into France where it developed under the skill of the most creative and intelligent hand-looms to power-looms, to meet the volume of demand, the process of weaving has gone on. Velvet is woven in two pieces at a time—face to face and cut with a knife afterward, leaving a straight erect pile—the test of all pile velvets. First, heavy thick velvets were made, later finer types of velvets known as Lyons, then chiffon velvets and after that the slenderizing, draping material known as transparent velvet.

End Cooking Failures with a Hotpoint Range

HOTPOINT models priced from $99.50 in easy payments over a period of 36 MONTHS

GENERAL ELECTRIC HOTPOINT RANGE

YOU never need worry about results with a Hotpoint Hi-Speed electric range. Foods cooked the Hotpoint way are more delicious . . . more healthful. Accurately controlled heat enables you to bake or roast without watching . . . without guesswork. And the marvelous Thrift Cooker cooks complete meals without mingling odors or flavors, yet it uses the minimum of electric current. Hotpoint cookery brings you new hours of freedom — a cleaner, cooler kitchen and new economy. See the smart new models now on display in our store.

CAN'T THINK?

Constipation causes all kinds of misery. Clear it up by eating Kellogg's ALL-BRAN regularly. It supplies natural "bulk." You need it. Try it!

Keep regular with Kellogg's ALL-BRAN

Quality Meats
Government inspected. The choicest cuts at competitive prices.

Fresh Fish

Cooked Viands

Canned Goods

Choice Vegetables
for healthful salads and variety dishes

Jos. Speight, Butcher
Telephone 136.

For Summer Brides...

GIFTS IN STERLING SILVER, ROGERS' or COMMUNITY PLATE

New designs, new stock. Attractive and useful gifts. Tastefully boxed and wrapped.

FRANK E. EARLE, Main Street

GOOD COOKING
depends on the cook, the recipe, and the ingredients.

Buy your kitchen supplies here where housewives rely on proven products, fresh dairy produce and the best groceries to ensure good results. Phone 50 for delivery.

CAMPBELL REGISTERED
Flour & Feed in Quantity MAIN STREET, LACHUTE

DISTRICT NEWS

CUSHING WEST

Mrs. E. Connor, of Brookline, Mass., arrived last week and is at present the guest of her niece, Mrs. C. F. Watson.

Mrs. Wilfred Hartley and daughters, are occupying their cottage here this week, as is also Mrs. Douglas Hartley.

Mr. Eddie Walford, of Stores, Conn., and Wallie Walford, of Montreal, were guests of Mr. Ernest Hartley over the week-end.

Miss H. Lalumiere, of Montreal, is visiting her aunt, Mrs. L. Whelehan at present.

Misses Catherine Cooke and Helen Weir are spending a couple of weeks at the C.G.I.T. camp, at Isle-aux-Chats.

Mr. Franklyn Keatley, of Ottawa, was a week-end guest of his mother, Mrs. Usher.

Mrs. Gerald Maguire spent the early part of the week in the city.

Mr. and Mrs. E. Mahoney, of Montreal, were guests of the latter's mother, Mrs. R. Funcheon at Monalea, over the week-end.

Mr. C. F. Watson has secured the contract for the erection of a large warehouse and offices for the International Pulp and Paper Company at Maniwaki, and accompanied by Mr. J. Canning and R. Keatley left to commence operations early this week.

Mr. and Mrs. W. M. Watson were guests of their sister, Mrs. Usher, Monday while en route to their home in Maniwaki, from a motor trip to New York and the New England coast. Their sons, Jimmy and Junior, who were guests of Mrs. Usher during their parents absence, returned home with them on Tuesday.

MORIN HEIGHTS

The Maple Leaf Bridge Club brought another months activities to a close on Tuesday evening last, and were entertained at the home of the President. First prize was won by Mrs. Kennedy and Consolation by Miss Vera McCullough.

Miss Audrey Bell, of Verdun, is spending some time at the home of Mr. and Mrs. Wm. R. Bell.

Mrs. Bullock, of Boston, is the guest of her sister, Mrs. J. D. Davis, at present.

Mrs. H. Rough, also Miss N. Rough, of Montreal, are visitors at the home of Mrs. Jeikell, Lake Echo.

Mr. and Mrs. W. Bennett and sons, of Montreal, are spending their holidays here.

Mr. Wm. R. Bell and son, Graeme, were in Montreal on Sunday.

Misses Patricia Davis, Elaine Gilbey, accompanied by their leader, Miss Grace Seale, are camping at St. Andrews East.

Mrs. Gunning, of Montreal, is the guest of Mrs. A. Bethel this week.

Mrs. Aumais, of Montreal, is spending a three weeks' vacation with her parents, Mrs. Ward.

Mrs. Laurie was in Montreal last week.

Mr. and Mrs. Matthew Dey, also Mr. Ernest Dey visited with their mother recently.

GORDONVILLE

Mrs. Wade is the guest of Mrs. Geo. Maybury at "Sleepy Hollow."

Miss Mary Brown spent the week-end in Lachute the guest of the Misses McOuat.

Mr. Clive Sproule returned to the city on Tuesday, after spending his vacation with his family at "Silver Nights."

Guests at the Kaulin were: Misses Florence and Elsie Bulcroft, Miss Hibbs, Miss Faville, Miss Hebert, Miss Mona Poltrick, Miss Kay Lambert, Miss F. Lambert, Misses Isabel and Mary Wedge, Mr. and Mrs. Kellie, Mr. Vidito, Mrs. McIlwaine and Miss S. McIlwaine, Mrs. T. A. Holmes and sons, Trevor and Victor, Mrs. Cunningham, Miss Cunningham, Master Douglas Cunningham, Mr. Fallon, Mr. Bennett, Mrs. Duvinsky, Mrs. Tirabinska, Miss Clakswska, Mrs. Proudfoot.

ST. ANDREWS EAST

Miss S. A. McCallum, who has just returned from a Coronation trip and a continental tour for the past two months, visited friends in St. Andrews for the week-end.

Evensong in the Anglican Church will be held at 7 p.m., instead of 7.30, during the months of July and August.

John Berryhill, of Syracuse, N.Y., is spending the summer at the home of his grandparents, Mr. and Mrs. R. J. Bradley, Lachute Road.

The community were surprised to hear of the sudden departure of Dr. and Mrs. McColl. The doctor has been appointed Superintendent of the Hospital in Queen City, Queen Charlotte Island, B.C. Dr. McColl is to be congratulated on this appointment from the Federal Government. They left on Monday for Prince Rupert, en route to Charlotte Island. They will be missed here, and best wishes follow to their new home.

Mr. and Mrs. J. Cameron, of Finch, Ont., were Sunday visitors at the home of Mr. A. C. Macdonell.

Mrs. O. Bennett, formerly of L'Orignal, is spending some time at the home of Mr. and Mrs. M. Yale.

Master Tupper Porter is spending a month's holiday at Lower Canada College Camp.

Mr. Reginald Neve, who has been visiting his brother, Mr. Edmund Neve, left for his home at Summerland, B.C., on Saturday, being accompanied to Montreal by Mrs. McCallum.

Rev. and Mrs. Thomas Ball, of New Glasgow, spent Monday at the home of Mrs. Wilkins.

The Women's League of the Presbyterian Church held a very successful sale of work and supper in the Town Hall on Satuday last. Proceeds amounted to over $200. The play presented by the Dramatic Club of Lakefield, in the evening was exceptionally good, and was enjoyed by all present. The Anglican and United Church ladies are both holding sales in the near future.

Dr. M. Abbott spent the week-end at her home, and had as her guest, Dr. and Mrs. Nash and son.

Rev. J. R. Heyworth was the guest speaker at the Presbyterian Church on Sunday last. His subject being "The Menace of Liberalism."

Mrs. Slater Sr., of Montreal, has been visiting a few days at the home of her son here.

Rev. and Mrs. J. A. Mowat spending a short time in the city.

Sunday's welcome rain gladened the whole countryside and has been some cooler since.

Mr. D. J Corrigall Jr., son of Major and Mrs. D. J. Corrigall, who spend the summer at their cottage near the Golf links at St. Andrews East, left Sunday night for Toronto, after two weeks vacation with his parents.

WEIR

Mrs. E. Tremblay, of Montreal, is spending some time at the home of her daughter, Mrs. Arthur Loudin.

Mr. Douglas Williams spent Thursday in Montreal.

Mr. and Mrs. Jas. Zeiggler of Akron, Ohio, spent the past week visiting friends here. Mrs. Zeiggler's mother, Mrs. L. M. Danis returned home with them where she will spend a few weeks.

Miss Mary Bennett is spending a short vacation at South Temiskaming.

Miss Pearl Burge and Mr. B. Fung, of Pointe Claire, are at present the guests of Mr. and Mrs. E. J. Craig.

Mr. and Mrs. John Brown and family, and Mr. and Mrs. W. Pilkington and daughter, Dorothy and son, Billy, of Montreal, are spending the present month in Mr. Roy Williams' cottage.

Mr. and Mrs. Alex. Williams and family are leaving this week to reside in Joliette. Friends here wish them every success in their new home.

Messrs. Elwood and Hugh Glassford, of New York, spent a few days here recently visiting friends.

Messrs Clifford and Lyall Larose have returned home after spending a few weeks at Hull.

Mr. Arthur Loudin left for Val Barrette on Monday, after spending a few days at his home here.

Mrs. H. Dugan and daughter, Bernice, of Montreal, were week-end guests at the home of Mr. and Mrs. L. Morin.

Mr. Maurice Boulard, of Joliette, is at present the guest of Mr. Rolland Lecuyer.

GRENVILLE NORTH

Miss Kate Rainey has returned to her home, owing to the illness of her mother. We trust Mrs. Rainey will soon be well again.

Mr. Henry Stewart spent the week-end at his home here.

The Misses Alice Rodger, of Montreal, and Grace Byrne, of Cushing, were recent guests of Mrs. Jim Johnson.

Mr. Fred Gauley, of Kilmar, spent Monday with his parents, Mr. and Mrs. T. H. Gauley.

Mr. and Mrs. Eddie Matthew and son, Walter, of Kilmar were Sunday visitors with Mr. and Mrs. Walter Murray.

Mr. Cecil Bates, who has been convalescing with a broken shoulder at his father's home in Avoca, and also with Mr. and Mrs. Jim Stewart, has returned to Timmins, Ont., much improved.

Misses Lilly and Lyda Crooks are spending their holidays at their home here.

MORIN HEIGHTS

Mr. and Mrs. Wm. Bennett and family, of Montreal, are spending this week with Mrs A. Kennedy at Minto House.

Mr. and Mrs. Willis Seale also Mr. Thos. McCullough visited friends in the Eastern Townships on Sunday last.

Mr. and Mrs. Willis Jackson, of Waterbury, Conn., visited at the home of Mr. Robt. Ivall and Miss M. Jackson during the week.

A celebration of the Orange Men's Lodge of this community was held in Hammond's Hall on Monday evening. As usual a large crowd attended and a good time was reported.

Miss E. G. Perkins, of Danville, is spending this week with Mr. and Mrs. Willis Seale.

Mr. and Mrs. Chas. Sanderson were week-end guests at Minto House.

Mr. and Mrs. H. Paquette and sons, Cameron and Arthur, were week-end guests of Mr. and Mrs. J. E. Seale.

Mrs. J. Murray, of Ottawa, is spending this week visiting Mr. and Mrs. J. H. Davis.

Mrs. Bulloch, of New York City, is guest of her sister, Mrs. J. D. Davis.

Friends of Mrs. J. D. Davis are sorry to learn of the death of her sister, Mrs. L. Jowett of Lachine. Sympathy is extended to the bereaved family.

Mrs. L. Kennedy and Mrs. J. E. Seale visited friends in Montreal this week.

Mr. and Mrs. M. Dey spent Friday in Weir.

Mr. and Mrs. A. Gardiner have opened their summer cottage this week, after having spent a pleasant holiday on the Main Coast.

Mrs. A. Doherty and friends, of Montreal, spent the week-end at their farm here.

MILLE ISLES

Mr. John Williams, of Montreal, is spending his holidays the guest of his parents, Mr. and Mrs. Geo. Williams.

The many friends of the late Hugh Riddell are sorry to learn of his death, which occurred on Wednesday of last week.

Mrs. Edgar Elder entertained the Ladies of Mille Isles and Lakefield W.A. for their July meeting and afternoon tea on Wednesday of last week. Plans were made for a Lawn Social to be held at the Parsonage. Over fifty were present, and an enjoyable afternoon was spent.

Mr. and Mrs. Owen Dewar, with little daughters, Joan and Joyce, accompanied by Mr. Victor Ross, of Montreal, spent Sunday visiting friends here.

Mr. Roland Villeneuve is spending his holidays guest of Mr. and Mrs. Edgar Elder.

Mr. Frank Marchand, of Montreal, is a guest of Mr. John Williams for this week.

CUSHING

Miss Mary Smith, of Montreal, is the guest of her sister, Mrs. Earle Bryerton, for a month.

Mr. A. F. Huckle, of Montreal spent several days this week with Mr. and Mrs. Earle Bryerton.

Miss Mary Smith was the guest of her sister, Mrs. F. Wilkins, of St. Andrews East, on Saturday.

Mr. and Mrs. J. Evans and Mr. Deslaurier, of Cornwall, spent Sunday with Mr. and Mrs. R. Evans. Mr. R. Evans returned home with them and spent the earlier part of the week in Cornwall.

Miss Margaret Maw and Mr. J. L. Maw spent the week-end at Hill Top cottage.

Mr. S. H. Beecher spent the week-end with his family at Lilac Lodge.

Miss Doris Leroy is spending this week in the Laurentians in company with Miss Paxman, of Montreal.

Miss Eileen Weir is enjoying a boat trip up the Rideau this week.

Miss D. Leroy spent Friday of last week in Montreal.

Mrs. D. Munroe, accompanied by Miss Beryl and Master David Munroe are spending a few weeks at Gleniffer cottage.

Mr. Allister Innes was the week-end guest of his parents Mr. and Mrs. J. Innes. Mr. and Mrs. Thorold Weir, of Ottawa, were also week-end visitors.

Mrs. F. Douglas and daughter, Mildred, who in company with Mr. and Mrs. J. Wharton, of Butte, Montana, who have been spending some months in England, returned home early last week accompanied by Mr. and Mrs. Wharton, who will be their guests.

Mrs. Gerald Maguire spent the week-end in Montreal, and has as her guest at their Cushing cottage, her sister, Miss Byrne of Montreal.

Mrs. F. and Miss M. Douglas, also Mr. and Mrs. Wharton visited at the home of Mr. and Mrs. Guy Noise of Ottawa, on Sunday.

The W. C. T. U. of Cushing and Point Fortune will be held at the home of Mrs. Edgar Boa of Pt. Fortune, on Wednesday afternoon, July 21.

A recent wedding of interest here was that of Miss Irena Swim, whose marriage to Mr. Roland Chamberlain of Montreal, took place in Olivet Baptist Church, Verdun, June 26th. The bride who was dressed in rosewood crepe with blue accessories and carried a bouquet of Johanna Hill roses was given away by Mr. Hackett of Verdun. She was attended by Miss Ivy Graham of Cushing, who wore navy blue sheer with blue accessories and a corsage of Supreme roses. The groom was attended by Mr. C. Blankenhorn of Montreal, and the wedding music played by Mr. Fraser, organist of the church. Miss Swim, whose home is in Yarmouth, N.S., was well known in Cushing, and a general favorite as an elocutionist, having kindly assisted with church concerts several times.

GRENVILLE

Miss Louise McMillan has returned home for the summer and has Mrs. Still, of Montreal, as her guest.

Mr. Geo. Taylor was a week-end guest of his parents here.

Miss Hazel Crooks, who has been teaching in Algoma, is visiting at the home of Mr. and Mrs. Willis Crooks for the summer.

Building operations are in evidence here. Two new houses have been built, the former doctor's residence having been refitted very completely for Mr. Georges Dansereau, M. L. A., and his bride, while Mr. Austin McIntyre is building a new garage.

The baptism of Mavis Elizabeth Lillian, daughter of Mr. and Mrs. John Crooks, took place in St. Matthew's Church recently.

Try Salada Orange Pekoe Blend
"SALADA" TEA
516

GRENVILLE

(Intended for last issue)

Week-end guests of Miss Vera Gauley were Misses Hazel Burrell, Winnifred Bates, Margaret Watson and Violet Armstrong, of Montreal.

Mrs. Laviolette and family, of Montreal, are occupying their summer cottage here.

Mrs. James Ogilvie is enjoying a visit with relatives near Lachute.

Miss Joyce McCallum is visiting Mrs. Armstrong of Lachute for a week.

Mrs. Isaac Arnold enjoyed a visit with her son, Stephen, and his family at their summer camp on the mountain.

Friends were sorry to hear of the accident which befell Mr. Jack Keatlie at the Kilmar Mine, and hope for his speedy recovery.

Mr. H. Crooks is spending the summer here at his father's home.

LAKEFIELD

(Intended for last issue)

Mr. John Baugh is attending the course for French specialists at Macdonald College, having completed his year of teaching at Shawville, Que., last week.

Dr. Ebert Judd and Dr. Struthers, of St. Luke's Hospital, New York City, were recent guests at the home of Rev. and Mrs. C. W. P. Baugh, Lakefield.

FOR SALE — Pure bred Holstein bull, 15 months old, bred from bull formerly owned by Mr. Jas. MacKenzie. Apply H. B. Mitchell. J15-1c

FOR SALE — A good home-made trailer, real strong with covered top. Can be seen at Adolphe Raymond's, Foundry St., Lachute. J15-1p.

LOTS FOR SALE—In the West End of Lachute town. Apply Morin Heights, Que., Box 335. J22-2p.

Want Ads.

PARTLY paid and unclaimed furniture, dining room, bedroom and Chesterfield suites, $30 up. City House Furniture Inc., 259 St. Catherine West, corner Jeanne Mance, Montreal.

$169 FOR guaranteed new four room furnishings, consisting of 9-piece dining room suite, 6-piece breakfast set, gas stove, 5-piece bedroom suite, 4-piece Chesterfield suite. City House Furniture Inc., 259 St. Catherine West, corner Jeanne Mance, Montreal.

COMPLETE new bedroom suite, $39. Walnut finish chiffonier vanity dresser, bed, spring and mattresses. City House Furniture Inc., 259 St. Catherine West, corner Jeanne Mance, Montreal.

WANTED—Ladies' bicycle, in good condition.—Watchman Office, Lachute, Que. X.

20-PIECE Chesterfield sets, Marshall cushions, best construction, Mohairs, Reps or Tapestries, $49. Manufacturers' show room samples. City House Furniture Inc., 259 St. Catherine West, corner Jeanne Mance, Montreal.

HELP WANTED — Ambitious reliable man wanted to take over established business supplying customers with famous Watkins products in Lachute. Average weekly income $22.50. Experience unnecessary. Credit furnished—Apply The J. R. Watkins Company, Dept. C.S., 2177 Masson St., Montreal, Que. Jy29-4c

GOOD NEARBY Rawleigh Route open. Industrious man can earn better than average income. Complete line household necessities established 48 years. Permanent. No investment or experience needed. Write Rawleigh's Dept. ML-514-Q-G, Montreal, Canada.

LOST — between Lachute and Campbell's saw mill, Dalesville, a brown cloth sketch bag with painting contents. Apply Watchman Office, Box 600, Lachute. J14-1p.

2 EXTRA CORD PLIES under the tread AT NO EXTRA COST

Extra values at no extra cost . . . that is your positive guarantee when you buy Firestone Tires. Among these are Firestone's 2 Extra Cord Plies under the tread that bind the tread and body into an elastic inseparable unit making it safe at any speed. You pay nothing for this extra feature that gives you extra safety and extra mileage.

Get the most for your money. Firestone Tires do not cost one cent more than ordinary tires. Have the nearest Firestone Dealer replace worn tires today. Specify Firestone tires as original equipment when buying a new car.

LOW PRICED TIRES

No matter how little you can afford for tires go to the Firestone Dealer first. He has a genuine Firestone tire to suit every purse that will give you the safest lowest cost mileage.

Firestone
GUM-DIPPED TIRES
"MOST MILES PER DOLLAR"

GEO. Y. DEACON, Lachute Mills
JOHN McFAUL & SON, Lachute

The Lachute Watchman

Home Newspaper of Argenteuil and the Ottawa Valley

SIXTIETH YEAR | LACHUTE, QUE. JULY 22, 1937. | VOL LX No. 29.

MAYORS RE-ELECTED MONDAY IN TWO COUNTY MUNICIPAL ELECTIONS; HARD FOUGHT CONTESTS

J. E. Walker Returned in Parish of St. Jerusalem and Leslie Adamson in Township of Wentworth

Municipal elections in the Township of Wentworth and the Parish of St. Jerusalem were vigorously contested on Monday last.

Mayor Leslie Adamson of Laurel won an easy victory over Avila Grothe of St. Michel for the mayoralty of Wentworth. Seat No. 1 was contested by Robert Gain and William Lorion and Seat No. 2 by John Butters and George Lebeau. Gain and Butters were elected with a substantial majority in these respective seats.

In the Parish of St. Jerusalem J. E. Walker was re-elected as mayor. J. S. Pollock and James Clark were elected to council vacancies with small margins against J. W. Scott and Ross R. Muir. Simon Wilson was elected by acclamation.

Fell from C.N.R. Bridge Over the Rouge River

Suffering from a fractured spine and a crushed chest, Philias Lalonde, 48, of St. André d'Avelin, who fell 30 feet onto the dry bed of the Rouge River four miles west of Arundel last Friday, died as preparations were being made to remove him to hospital.

Lalonde was walking alongside a stopped freight train on the bridge of the C.N.R., in order to reach the caboose and was to board this car to get a ride to Arundel, when he slipped and fell from the bridge.

The accident went unnoticed by members of the train crew who were busy shunting and the train moved off, leaving the van on the bridge. An hour later the victim was found by a passerby. He was carried to a saw mill where Lalonde was employed. Dr. R. B. Henry of Arundel was summoned and he found that the victim was in a critical condition. It was impossible to remove him by automobile, and it was decided to wait for the train to Montreal next day.

AUTO HORNS WERE LATEST NUISANCE, 25 YEARS AGO

The Watchman of July 12, 1912, published the following complaint from a young lady correspondent :

Just a word — to catch the ear of our new autoists . . . . Although the automobile may be one of the inevitables of the future, why should its approach on the public roads be heralded in tones neither musical nor cultured ? Whatever attractions the siren of ancient mythology may have possessed, it is certain the modern article fails to charm either the twentieth century horse or his lady driver. There surely can be no pressing need for this latest nuisance. Do please cut it out, and oblige—**Susan.**

We could better care for our incompetents if fewer of them were elected to office.

—*Brandon Sun.*

Farm Labor Shortage in Winchester District

Farmers of the Winchester district, Ontario, have reported the greatest shortage for many years in labor for the haying season. Every available man has found employment and many farmers are without enough help. The wage paid for day labor is from a dollar a day up, and the monthly rates have increased accordingly.

With an increase in road construction it is anticipated that a further shortage, with higher wage rates, will take place during the harvest and corn cutting, when it will be necessary to employ more men.

CONVENTION DELEGATE

Mr. Hugh Johnson is in Chicago this week attending the Lions International Convention as official representative of the local branch.

Electric Storm Struck Heavily in St. Jerome

One house and a shed were severely damaged, and the fire alarm system was put out of commission in St. Jerome, when one bolt of lightning struck in three places at noon last Saturday. The district witnessed one of the most severe storms known for several years. The crack of the bolt was so terrifying that several persons were semi-paralyzed for several hours.

The corner of a dwelling house was hit and portions of the walls on each side were torn away. Every nail on the corner was broken by the bolt. People in the house escaped without injury. At the same time a shed was struck and badly damaged, while a transformer of a fire alarm system was hit, putting ten alarm boxes out of commission.

Recruits Report Fine Session Military Training

Favored with ideal weather. the recruits from Argenteuil who enlisted with the Joliette Regiment, 83rd Infantry, for camp at St. Johns, Que., had an enjoyable time. Their training period lasted from July 5th to 15th. The situation of the camp is exceptionally suitable; the land is even and dry, located on the north bank of Richelieu River at the town limits of St. Johns.

The Argenteuil recruits were enrolled in "D" Company of the Regiment. The men included J. Crawford MacKimmie, Ernest Copeland, Rodrigue Legault, Gaëtan Campeau, Howard Morrison, Norman Bradley, Gordon Bradley, John Searle, Arvin Williams, Ernie Castle, Stanley Jackson, Westley Steele, Keith Canning, Innis Canning, N. A. MacLean and Charles DeWitt.

The company was under command of Captain Maurice Raymond, son of Mr. Charles Raymond of the firm Raymond and McDonnel, who are building the Lachute - Grenville road—and of 1st. Lieutenant Guy Legault, and 2nd. Lieutenant L. Castonguay. The Company sergeant was C.S.M. P. E. Prévost, son of Senator Prévost of St. Jerome, who has taken a military course at the Mount-St. Louis College.

Privates Rodrigue Legault and Gaëtan Campeau were detailed to the Medical Brigade of the Camp as stretcher-bearers.

The Argenteuil members distinguished themselves during the camp and at inspection, and received congratulations upon their good behaviour and efficiency from Lieutenant-Colonel J. Tellier, officer commanding the regiment. Special credit was reflected on this county when men from the local contingent won the camp sports tug-of-war event. The following privates formed the Argenteuil team in this contest: Norman Bradley, G. Bradley, J. Searle, S. Jackson, Innis Canning, Ernie Castle, R. Legault, G. Campeau, and Neil MacLean at the anchor. Each member was presented with a fine sports sweater. Stanley Jackson received a cup in the racing event on short track, and Norman Bradley received a knife as prize in the long race.

Many of the Argenteuil recruits have made application to enter the permanent force of the Canadian Militia. This is a sure proof that they were all well pleased with their camp experience and that they appreciated the military and practical training they received.

Demonstrate Higher Water Pressure for Fire Protection

EFFECTS OF ENLARGING WATER-MAIN NOW APPARENT

A demonstration of the better fire protection afforded to this town from the enlarged water mains, was given by the fire department on Monday evening, when Fire Chief Deacon with his brigade made a test of the pressure by playing six streams from two hydrants on Main Street. All these streams reached a height that would easily have covered the highest buildings in town.

There has been just cause for complaint among residents in certain sections of the town who have suffered for a considerable time through insufficient water supply. The costs of the new installation have been a source of anxiety to the town authorities, and the committees have spent a great deal of time in studying ways and means to accomplish the change at a minimum cost.

Lachute is gradually measuring up to the requirements of the fire underwriters, and with a few more needed adjustments the town will qualify for a reduction of insurance rates that should compensate in large measure for the increase of water taxes which the Council has been compelled to levy.

Esteemed Business-Lady Succumbs to Brief Illness

LATE MRS. H. DEACON

It is with deep regret that we record the death of Mrs. H. Deacon, who passed away on Wednesday at the home of her son, Mr. Geo. Y. Deacon, after an illness of only a few days. Mrs. Deacon was 76 years of age.

Formerly Miss Hannah Jane Young, she was born at Campbell's Bay, Ont., in 1861, and married Wm. J. Deacon, a widower with one daughter. Losing her husband in a drowning accident at Humphries Lake, Ont., after a few years of married life, she was left with three small children, the eldest being only five years old. She moved from Renfrew to Lachute in February 1907, and has made her home here, living with her son George.

Essentially a business woman she has met the public, both in Lachute and Brownsburg, and has made a host of friends by her interest in the home and town. Always finding time to visit and speak a cheery word to the shut-ins, she will be greatly missed as she closes a long and well spent life. Mrs. Deacon was a member of the Anglican Church, and a most enthusiastic member of the Rebeccah Fraternity.

She leaves to mourn the loss of a devoted mother two sons Geo. Y. and William J. Deacon, one daughter, Mrs. Geo. Brennian, also a step-daughter, Mrs. Washington Hunt of New York, and one sister, Mrs. Hendry of Magog, Que.

The funeral will be held on Friday morning at 10 o'clock, in the St. Simeon's Church, conducted by the Rev. W. LeCras, and from Lachute to Renfrew, where burial service will take place at 3 p.m.

AWARE OF FACT

(*Toronto Globe and Mail*)

A Honolulu newspaper is said to be edited on the brink of a volcano. The difference between it and a whole lot of other papers is that the Honolulu paper is aware of the fact.

"Freedom is the essence of our life within the British Commonwealth. We like to manage our own affairs."

Prime Minister Mackenzie King

VICTIMS OF TRIPLE DROWNING TRAGEDY BURIED; NEIGHBORS AND FRIENDS PAY FINAL TRIBUTE

A triple drowning, in which three youngsters lost their lives Friday afternoon at Bell's Falls, sent a shock through the Rivington and Harrington districts in the northern section of this county. The victims were Alma MacNeill, 13-year-old daughter of Mr. and Mrs. Thos. MacNeil, Alma and Colin MacLean (or Allan, as the name is reported from different sources) —13 and 9 years old respectively, children of Mr. and Mrs. David MacLean. All were residents of Bell's Falls. The children had gone bathing with other youngsters at around 4.30 o'clock in the afternoon.

Mr. MacNeill and Mr. MacLean are both employees at the Gatineau Power station at Bell's Falls. Mrs. MacLean, mother of two of the victims, was a witness to the tragedy. She waded into the river but, being unable to swim, could do nothing to save the drowning children. Mrs. J. McMahon was also an onlooker, and seeing the children in difficulties, rushed to the nearby powerhouse to summon aid.

According to reports the youngsters had gone bathing, and Alma MacNeill, who could swim a little, ventured out toward the centre of the river; the two MacLean children attempted to follow her. All three got into difficulties and got beyond their depth in the current and were drowned.

ONLOOKERS AND NEIGHBORS RUSHED TO ASSISTANCE

A special despatch to *The Watchman* states that the

(*Continued on Page 2*)

A THANKLESS ROW THE EDITOR HOES !

I am confident that all newspaper editors will go to heaven. No matter how eloquently the editor may boost for the development and progress of his community, no matter how diligently he may labor to build up his home county, no matter how loyally he supports a friend in politics, extolls the virtues of a famous native son, stretches the truth to praise a local prima-donna-to-be, or gently lays a metaphorical wreath on the grave of a departed, he seldom hears a "Thank you". Rarely does anyone say, "Well done". Almost never does he hear, "We appreciated that". But let him make a slip . . . !

—**F. Earle Dye in the Rotarian Magazine.**

Men Guilty of Illegally Catching Bull Frogs

Three brothers from Glen Robertson, Ontario, appeared before the court recently charged with catching bull frogs out of season. The charges were laid by Game Warden Hugh Raymond of Apple Hill, and the cases were heard by Senior Magistrate R. Labrosse of Vankleek Hill. All three admitted their guilt and sentence was suspended upon the payment of the court costs. This is believed to be the first time in the history of Glengarry courts that such a charge has been laid.

16,000,000 TOURISTS IN 1936

Over sixteen million tourists entered Canada from the United States during 1936, and over four million automobiles were admitted for touring purposes. Figures compiled by the Immigration Branch, Department of Mines and Resources, show that 16,397,872 visitors were admitted, compared with 14,760,415 in 1935, a gain of 1,637,457.

Celebrate 100th. Anniversary of St. Columban Parish

A fete in aid of the St. Columban parish was held last Sunday, when a High Mass was celebrated by Rev. H. Signori, chaplain of the Sacred Heart Band, of Montreal. The band was present as well as visitors from the Sacred Heart Parish.

Following the Mass, lunch was served on the church grounds, and in the afternoon a program of sports and entertainments was held.

The parish celebrates this year the 100th anniversary of its foundation. Rev. Bruno Pressault, parish priest, organized the fete.

"Let us remember that humanity is not society; humanity is just plain folk".

—*Franklin D. Roosevelt.*

Prime Minister's Impressions Overseas Prompt Plea for Harmony

CANADA'S STAND ON EMPIRE DEFENCE MADE CLEAR AT IMPERIAL CONFERENCE

Prime Minister Mackenzie King broadcast a speech to the Canadian people Monday night, wherein his impressions of Europe during his recent tour found voice in a plea for closer Canadian harmony. The speech threw light on Canada's stand in the event of conflict involving the British Empire—a matter on which the country has awaited definite pronouncement since the Imperial Conference in London.

Reiterating his previous declaration that Canada had made no commitments at the Imperial Conference on Empire defence or any other matter that would require advance consideration by Parliament, the Prime Minister urged complete unity within the Dominion.

"Not to have a realization of the many strains and cleavages which are imperilling Canadian unity is to shut one's eyes to the problem of Government in Canada today", the Prime Minister said. "This problem, however, can be met and solved, like all problems, through understanding on the part of the provinces of the vast burdens and considerations of which the Dominion has to take account; and understanding on the part of the Dominion of difficulties and perplexities, scarcely less harassing, with which the provinces are faced.

"Two convictions have immeasurably deepened as a consequence of all I have recently seen and heard," the Prime Minister said. "One is how terrible a thing is hate; and the other, how necessary to the cure of all our ills is an attitude of goodwill. So long as the minds of men are filled with hatred and jealousy and mistrust of their fellow-men—whether that hatred and mistrust be directed against their fellows as citizens of some other country, or members of some other class, or party or group, whether that hatred be based upon race or religion or form of political organization or belief — so long will all else fail, and fear and terror continue to haunt the homes and the lives of men."

REPORTS ON THE CONFERENCE

"The Governments represented at the conference declared that their respective armaments will never be used for purposes of aggression or for any purpose inconsistent with the Covenant of the League of Nations or the Pact of Paris.

(Continued on page 4)

Speculation on the Conservative Leadership Revived Among Party

"The Ottawa Spotlight"

By Wilfrid Eggleston

Ottawa, July 20.—The report that Mr. Bennett will meet a caucus of federal members early next month to discuss the leadership of the party has revived discussion on the subject of his successor. Ottawa does not yet know officially if Mr. Bennett plans to retire. Nor has it any official inkling as to his plans when he does. The trend of opinion swings, however, toward the impression that he will announce his decision to retire, when the federal members are assembled here in August . No doubt before a successor is chosen it will be necessary to hold a national convention, but a house-leader might be named in the meantime.

The Nova Scotia elections had some bearing on the matter, according to some commentators. Had there been any signs of a revival of Conservatism, Mr. Bennett might have been willing to give his tireless energy for a while longer to the cause. Gordon Harrington, had he won in the Maritimes, would have become a sort of lieutenant of Mr. Bennett's, and, because of his zeal for social reform, might have risen to be the next Conservative leader. But the tide was against the Conservatives there. Colonel Harrington went down to personal defeat, and all those dreams were rudely shattered.

It is really extraordinary how lacking the Conservative party is at the moment in outstanding leaders who could step into Mr. Bennett's shoes tomorrow, if need be. There are some very able men, but several of them are getting on, and others haven't got on far enough. They are too old or too young.

(*Continued on page 3*)

CAR PAYS FINE

After hearing the case against Mrs. Paul Gurnitz, Joliet, Ill., charged with driving a car minus either state or city license tags, Judge William Nicholson assessed a fine of $3 and ordered the defendant to buy licenses costing $14. "That's too much money for an old car like ours", Mrs. Gurnitz protested. "Just keep the car and call it square." The judge, a bit surprised at first, finally agreed and turned the car over to the police department to be used for city patrolling.

PONTIAC OFFERS *So Much More* FOR *So Little More* AND HERE'S THE WAY TO PROVE IT!

ONLY when you have driven Pontiac over all kinds of roads . . . sensed its ease of control and the flow of power from its big, 89-horsepower engine . . . enjoyed the super-safety of its Unisteel Turret Top Body by Fisher . . . the incredible smoothness of its Knee-Action ride . . . the luxury of its spacious interiors . . . and the wonderful economy the car provides at every speed . . . *then, and only then,* will you realize how much more Pontiac offers for just a few cents a day more than the lowest priced cars. Yes! A ride will prove to your complete satisfaction that your new car dollar goes farthest with Pontiac. So why not have a test, today?

PRICED FROM $925

Sport Coupe with Opera Seats *delivered at factory, Oshawa, Ont. Government taxes, license and freight additional. (Prices subject to change without notice.)*

Low monthly payments to suit your purse on the General Motors Instalment Plan.

P-427

LACHUTE AUTOS LIMITED
(FORMERLY ARGENTEUIL MOTOR SALES)
Main St.—LACHUTE—Phone 114.

Drowning Tragedy Victims Laid to Rest at Avoca

(Continued from page 1)

mother of the MacLean children, sizing up the situation, waded into the water and was herself almost drowned, being assisted to the shore by Percy Simpson of Gaspé, Que., and Mr. Gallinger of Bell's Falls. Another daughter of Mrs. MacLean was rescued by Mrs. Clarence Bennett of Calumet and Miss Beatrice McRae, a resident of the locality, who pushed out a log and the girl, grasping it, clambered to safety.

Little Allan MacLean was twice taken out of the river, but witnessing his mother's efforts to save the girls he ran back into the water to help, and was drowned.

SEARCH FOR BODIES

Nearby neighbors were called to the scene, but owing to the depth of the water, which is about thirty feet at that point, hopes of finding the bodies seemed remote.

A call was then sent to Ottawa for a diver to aid in the search. This call, however, was cancelled as two of the bodies were recovered.

The third body was recovered at 8.45 o'clock that evening. Dr. J. H. Mason of Lachute, coroner for the district, was notified, and after hearing the details of the tragedy decided that death was accidental and that an inquest would not be necessary.

FUNERALS ON SATURDAY AND SUNDAY

On Saturday afternoon friends and relatives from all over the district gathered at Avoca to pay their last respects to two of the children, Alma and Allan MacLean. The funeral service was conducted by the Rev. Mr. O'Rourke, of the Pentecostal Church, Calumet, and interment was in the adjoining cemetery at Avoca. The pall bearers for the late Alma MacLean were I. MacLean, a cousin, and J. Gunn E. Gunn and W. Gunn. For Allan MacLean the pall-bearers were R. MacLean, E. MacLean, both cousins, L. MacRae and G. Bigelow.

Surviving besides the parents of the little brother and sister, are four sisters, Ivy, Della, Jean and Iris, and two brothers, Wyman and David, all at home.

The body of Alma MacNeill was laid to rest on Sunday afternoon amid the silent sadness which so suddenly overcame the Laurentian mountain district. The service was held at Avoca United Church, conducted by the Rev. W. Mowatt, the pastor, who was assisted by Rev. Mr. Hamilton of Calumet Baptist Church. Interment was in the Avoca cemetery. The pall-bearers were John and David MacNeill, cousins of the deceased, and Edward Boyd, Wyman MacLean, Irwin MacLean and William Horsenel.

Surviving besides her parents are two brothers, John MacNeill of Rouyn, and David at home, and four sisters, Pearl, Ottawa; Bella of Buffalo, N.Y.; and Eunice and Janice at home. Lloyd MacRae, an uncle from Buffalo, attended the funeral.

Cannot Live Without Salt

Neither man nor beast can live without salt. It is essential to the health of all living things. The Romans paid wages in salt—whence the word "salary;" "True to his salt" meant loyal to his employer, who paid him his wage. "To spill the salt"—i. e., to lose hard-earned cash—was a bit of bad luck; so grew the superstition that it is unlucky to spill salt. The Jews used salt in sacrifices, and spilling the salt after it had been placed on the victim's head was held to be a bad omen.

Concerning Livestock Exhibits at the Jubilee Year Show, Central Canada Exhibn.

Organized 50 years ago this summer as an agricultural fair to encourage the growing farm community of the Ottawa Valley, the now large and prosperous Central Canada Exhibition plans a great live stock and farm produce display for its Golden Jubilee Exhibiton. Special attention is being paid and prize money increased in every branch of the agricultural end of the fair. Dates this year are August 19 to 28, three extra days, but stock and farm products will only be shown and judged commencing Monday, August 23.

Prize money and classification for all live stock at the Ottawa Exhibition is the most liberal of any one week exhibition in Canada. Further competition there in most breeds and classes is so keen that any award carries with it a real badge of merit. Some of the best judges in Canada have been secured for this year's show.

Along with other major shows in Canada, Ottawa Exhibition will enforce the new Bang's disease regulations for all dairy cattle and females of the beef breeds of senior yearling age or over. This means greater measures of protection, and should result in many of the better herds showing. Many old exhibitors who for various reasons have not been showing at Ottawa in recent years have already signified their intention of taking part in the Golden Jubilee show for sentimental reasons. It is practically certain that the barns in the Coliseum will be filled to capacity and that one of the greatest displays of live stock ever seen at Ottawa will be witnessed.

The directors are making a special effort to make their 50th anniversary show outstanding. The entertainment features are on a scale never before attempted at Ottawa. These commence three days earlier than usual, and for these extra days all the displays, with the exception of live stock and farm produce, will be ready. All interested should write for the prize list at once to Central Canada Exhibition Association, Journal Building, Ottawa.

Making History in Argenteuil

Extracted from the Fyles of The Watchman

50 Years Ago

Friday, July 22, 1887.

(Theme of an editorial article) —It has always seemed to us that, to prove the efficacy of Mr. Pasteur's hydrophobia preventative, is among the most difficult things present-day science has to deal with.

An adjourned meeting of Town Council was called for Monday night. After waiting until 9 o'clock, there being no quorum present, the mayor declared the Council again adjourned.

Fire damaged the roof of the Charlebois Foundry on Tuesday.

Rev. Mr. Mackie and Dr. Christie, retiring officers on the School Board, were unanimously re-elected last week.

Lachute College Calendar will be issued next week.

Six horses were entered in the annual trotting match on July 12th. Mr. Pollock's horse, and Mr. Bedard's, took leading places in the awards.

Mr. Fish was nearly suffocated yesterday by sulphur fumes which he was using to destroy a nest of wasps.

All the outbuildings of Mr. D. McLean, Upper Lachute, were blown down on Saturday last.

25 Years Ago

Friday, July 19, 1912.

The directors of the Agricultural Society, on account of the very late season, have decided to hold their Annual Fall Exhibition on the 1st., 2nd. and 3rd. of October.

The "Recreation Club" of St Andrews are giving a concert in the Town Hall.

Mr. Jno. Henry McFaul is under care of Dr. Archibald in the Homoeopathic Hospital following an accident suffered while sharpening saws. The emery wheel burst and inflicted a serious wound in his jaw.

Mr. Jas. P. MacKimmie has received the contract for erecting new cattle sheds on the exhibition grounds, for the sum of $385.

Mr. A. MacVicar was in Harrington this week attending the wedding of Mr. David MacVicar and Miss Minnie Bennett.

Mr. and Mrs. Eugene Jousse attended the wedding of Miss Bruneau in Cornwall on June 9th.

The first pilgrimage to Ste. Anne de Beaupré took place on Tuesday, and quite a number left from town.

Messrs. John Calder and Elmer Giles left on Monday for Levis, Que.

Orange Lodge and Scarlet Chapter Meetings at Arundel

(Contributed)

The semi-annual meetings of the Loyal Orange Lodges and Scarlet Chapter No. 5 of the County of Argenteuil were held in Arundel Orange Hall last Saturday afternoon, Rt. Wor. Bro. Stanley Holt of Lachute presiding.

A goodly number of the members from the various lodges throughout the County were present. The regular routine of business was discussed and the trophy cup for degree work was also dealt with and the dividing of the primary lodges into districts. Past Deputy County Master Wor. Bro. V. MacVicar was then appointed to superintend the North West end of the County (primary lodges, namely, Arundel, Lost River, Avoca and Harrington). Rt. Wor. Bro. S. Holt and Rt. Wor. Bro. W. J. Cooper, of Brownsburg are to superintend the Eastern part of the County (primary lodges namely Grenville, Dalesville, Louisa, Lachute Shrewsbury and Morin Heights. The next place of meeting is to be in Lachute on Saturday, Jan. 15th, in McArthur's Hall. The Scarlet Chapter in conjunction with the County Lodge was presided over by Wor. Bro. M. C. Copeland of Lachute, three candidates received the Royal Scarlet Degree. The members of Arundel Lodge served supper to the visiting brethren and a happy hour was spent by all present.

ST. ANN'S DAY EXCURSION

A C.P.R. excursion to Quebec City is announced to leave on Saturday, July 24, and morning train on Sunday. Return fare from Lachute $4.15, Grenville and Calumet $4.45. Excursion tickets to Ste. Anne de Beaupré available at Quebec, to attend the St. Ann's Day celebration.—Particulars from J. S. Giles, C.P.R. town agent.

Any smart-aleck can take chances, but it is smarter to be safe.

BUSINESS CARDS

M. A. BELANGER
Jeweller
Bethany St., Lachute
Wide and Up-to-date Choice of GIFTS and JEWELRY
Quick Service on Watchmaking and Jewelry Repairs

BOYD'S LACHUTE EXPRESS LTD.
PHONES: Lachute 348j or 348w.
Montreal, Wilbank 2192-2193-2194
Daily Service between Lachute and Montreal
All loads fully insured.
Montreal Warehouse: Transport Terminals Limited 229-231 Young Street.
Try us for service
N. W. BOYD, President
68 Robert Street, Lachute, Que.
Residence: 114 Bedard Boulevard

LACHUTE BOARD OF TRADE
L. E. Dumais, President
H. St. Onge, Secretary.

SALON LOUISE
Guaranteed Acme Wireless Permanents
Permanents of every description
3 items for 75 cts.
MLLE. LOUISE GAGNE
Phone 306 — 107 Grace St.

PIANO TUNING
Piano and Organ Tuning, Regulating and Repairs.
T. J. BARRON, LACHUTE
159 Main St., — Phone 147
Certificate from Faust School of Tuning, Boston, Mass.
Over ten years' experience.

PROFESSIONAL CARDS

LEGAULT & LEGAULT
L. L. Legault, K.C. Guy Legault, B.A., LL.B.
BARRISTERS & ADVOCATES
Office—Receiver, Dist. Terrebonne
Farmers' Creditors' Arrangement Act
'Phone 60. 295 Main St., Lachute

J. P. Lanctot, K.C.
Ant. B. Hamelin, B.A. L.L.B.
LANCTOT & HAMELIN
Lawyers
HArbour 1286
Room 1008-09
132 St-James St., West
MONTREAL
Consultations at St-Andrews East, on Saturday, from 4 to 8 p.m.

GAETAN VALOIS, LL.D.
Notary
Depositor of the late J. E. Valois' Notary's papers.
Lachute, P Que.

GALL & JONES
Insurance and Real Estate
Telephone 95W.
Bethany Street, Lachute

GERARD RAYMOND
Advocate, Barrister and Solicitor
Office in Montreal at
No. 276 St. James St., West
Telephone PLateau 9073

J. F. LAVIGNE, B.A.,
Public Notary
Municipal, Provincial and Victory Bonds handled
Main Street, Lachute, Que.
Telephone 178

DR. G. A. CLUNIE, L.D.S.
Surgeon Dentist
Over Dominion Stores
Main Street, Lachute, Que.
Here Every Day

DR. W. M. HOOPER
Dental Surgeon
235 Main St., Phone 209.
Lachute, Que.

Telephone 339
DR. ROGER A. DUMAIS
L.D.S.
Surgeon Dentist
240 Main St., Lachute
— Office Hours —
9-12 a.m.; 1-5 p.m.; 6.30-9 p.m.
Sunday by Appointment

DR. W. FINLAY McMARTIN
Physician & Surgeon
Eyes tested for glasses
285 Main St. Phone 166.
Lachute, Que.
—com6-5-37

ERNEST DESLAURIERS & CO.
Insurance of all kinds
District Representatives
INVESTORS SYNDICATE
32 Grace LACHUTE Phone 180
—Com.N1.36

BUSINESS AND PROFESSIONAL — CARDS — are accepted as the reliable, up-to-date directory to services in this town and district.

GEORGES—H. HEON, B.A., LL.M.
Advocate—Attorney-at-Law
Beneath Desjardins Hotel, Main Street,
LACHUTE
Telephone 72
—ComN1'36

ROBERT HAMILTON
for
COAL
FLOUR, GRAIN, FEED
Best prices and prompt delivery to orders
Phone 240

FARMERS
may benefit by the
HOME IMPROVEMENT PLAN
to modernize their dwellings, buildings, fences and rural properties.
Consult your local advisory committee, or—
FARMERS' SUPPLY COMPANY 28 Foundry St., Lachute
Ralph McOuat, Pres.

"THE OTTAWA SPOTLIGHT"

Weekly Review of National Affairs

Specially written for The Lachute Watchman
By Wilfrid Eggleston

(Continued from page 1)

MIGHT HAVE BEEN

Hon. H. H. Stevens, perhaps, has occasional regrets that he was so forthright in 1934. One hears it said, in the capital, that he would be the obvious successor to Mr. Bennett, had he not parted company three years ago. Now the rank and file would not forgive him, nor would his old colleagues.

Hon. R. J. Manion is in many ways the leading contender for Mr. Bennett's post. If he were a member of the Orange Lodge, his qualifications would be perfect.

There are several other candidates, of which. in my own opinion, Earl Rowe has the best chance. These include M. A. MacPherson of Regina, Earl Lawson, Erick Willis, Denton Massey and Maurice Duplessis.

In addition to a new leader, the Conservative party needs a new program and some new ambitions, according to critics within the party. It is at the lowest ebb in many years. Those who have seen it disintegrate from its high position, the peak of which was reached in 1931, have a pretty good idea what combination of circumstances brought it down, and what will be needed to build it up again.

GIGANTIC PROBLEM

Once more the western drought area is a gigantic national problem, although the rains of last week lightened the weight of it materially. The Dominion Government is prepared to spend $15,000,000 or so to relieve the needs of those in the stricken area, and it has also under way a $10,000,000 drought rehabilitation program spread over the next four or five years. Oddly enough, while realising that a considerable portion of the dry area has suffered the most intense and destructive drought since it was settled, there is a growing conviction among the authorities that the long drought cycle has been broken, and that some years of abnormally high precipitation are about to arrive. The higher price of wheat this year, coupled with the good crops in other parts of the Dominion, tend to ease the blow which another wheat failure over a vast area would otherwise have made a very heavy one indeed.

How rapidly the wheat situation has swung from one side of the pendulum to the other is emphasized by the Turgeon royal commission, which was created as much as anything to explore ways and means of enlarging Canada's export markets. Last week the commission launched its survey in the United Kingdom, the announcement appearing in the same issues of the newspaper as an estimate that Canada would probably not have more than 100 million bushels of wheat for export in the coming 12 months, this being the smallest quantity for 20 years or more. It is not necessary to add that there will not be the slightest difficulty in disposing of such a quantity. Rather, the world will be bidding for Canadian hard spring wheat, presumably before another crop is raised.

Recollections of County Show in its Earlier Days

"FLOTSAM AND JETSAM"
(Continued)

Thinking that some one else might possibly be able to supply some items about our County Fair that I had left out, I refrained from continuing my story in order to give them a chance; but so far no one has cared to do so.

Two or three persons have drawn my attention to omissions I had made in my story, and when I said that I had purposely avoided recounting the fights that had occurred on show days in old times, they thought I should have given a true picture of the whole thing and those that took part in them. I remember them very well, but the glory of them is past: those that figured in them "are as dead as the bullrushes around little Moses on the banks of the Nile"—excepting one, and after his first round he lent distance to the scene of action by running away and now he is drawing an old age pension, and the words of Wm. Shakespeare flit across my memory "He that fights and runs away will live to fight another day, But he that is in battle slain will never live to fight again."

Some others thought that I should have gone further back in the history of our County Show, but I reminded them I had only attempted to describe it as I remembered it in my personal impressions. There were others who challenged the correctness of my quotation of the verse that hung before the Birch hostelry door; that is also from memory, checked by myself from the memories of four of us — myself, Mr. Edward Whelehan of Cushing, Mr. Wm. Lamb of St. Andrews, and Mr. John McGibbon of Lachute, to the best of our recollections.

As for going back to earlier times, with the notes I have on hand of my two grandfathers, and the Misses Georgeania and Henrietta Hamilton of Hawkesbury, Miss Bessie Forbes of Carillon, Mr. Albert Hagar of Plantagenet, and others who wrote how they rode on horseback in companies from the surrounding villages to attend Meikle's Fair, and the royal welcome that was extended to the country folk from all directions by the Meikle family, old and young, "as their cups and their plates they emptied at will, and their good friends the Meikles settled the bill" on fair day! I have heard Mr. John Hutchinson of Grenville (who died in 1904 at the age of 104) and Mr. Albert Hagar, tell of this free-handed hospitality of those times, that has now all but disappeared.

There are few, if any, that are alive to remember about Meikle's Fair, and none that I have ever asked could tell me if it was in relation to our County Show or not. When I asked if it ever was assisted by a government grant, some thought it had been and others thought not; some thought it was held on the main street and that was why the main street of Lachute was so wide just there; while others maintained it was held in the field just over the fence from the street, and the prize animals were led out and walked up and down the thoroughfare, then led back into their quarters in the field nearby. This is how I understood things to be from the Rev. Jno. Mackie, as he described it to me when I was a mere lad. When I came to this part of the country, though in the town I was born in, I can still remember the gathering there used to be of the men from Argenteuil who met around my father's open fire and talked about Meikle's Fair in Lachute when they were boys. I cannot remember them all now, but the names of Pollock, Armstrong, Campbell, Warwick, and the four Kains brothers I was quite familiar with; often others came, but their names have gone from my recollection.

—*C. F. Kains.*

Ban Co-respondents

The cleavage among the English clergy over divorce is such that in some districts the ban on the re-marriage of divorced persons is to be extended to co-respondents. On the direct instructions of the archbishops and the bishops, no clergyman will now marry anyone who has been a party to divorce. The law of the land ordains while there is no compulsion upon a clergyman to marry a "guilty" person, he must wed anyone who is what is known as the "innocent" person—that is, the petitioner. That law, however, is completely ignored; and the ban is complete.

ENGINE . . . . . today's needs

Any inventive young man who thinks there are no opportunities left might look into the problem of making an engine which will use less fuel than the ones now in use, to do the same amount of work. There is no engine made, steam, gas or Diesel, which uses even a quarter of the possible power contained in the fuel it uses. An engine which would cut down the fuel load of an airplane by a third, or run an automobile twice as far, would make its inventor one of the world's richest men.

News comes from England that a young man has invented a motor car engine which does not deposit carbon on cylinder walls or spark-plugs. A motorcycle ran 75 miles on a gallon with this engine. That young man is on the right track.

The surest road to success is not in discovering something new, but in finding ways to do old things cheaper, quicker or better.

OIL . . . . . origin a mystery

Nobody knows where petroleum came from in the first place. Scientists are divided as to whether it is still being manufactured by Nature, deep under ground. Some believe it comes from animal and vegetable deposits buried countless millions of years ago. About the only thing that seems certain is that there is oil to be found almost everywhere in the world. if one goes after it hard enough.

Not long ago the discovery of oil in England was announced. How much the supply may be is not yet known. It would not be surprising to hear of oil discoveries at the North Pole or in equatorial Africa.

Geologists are now convinced that oil underlies a large part of Florida land, and at least one well is in process of drilling. With Florida's near neighbors, Texas and Louisiana, producing oil, why not Florida?

WINDMILLS, power producers

The cheapest natural power to harness is the wind. The only reason wind power is not used more is that it cannot be relied on to blow steadily in most places. Even Holland, land of windmills, is replacing them with Diesel engines where continuous pumping operations are necessary.

Travelling lately along the Atlantic seaboard, where wind blows most of the time, I have been struck by the number of windmills of a new type. Atop of a light steel tower is mounted a fan like airplane propeller, attached to a little electric generator also at the top of the tower. When the wind blows, current is generated to light a house or run farm machinery, and the unused surplus is stored in batteries against the day the wind doesn't blow.

It looks to me like a very economical way to get power on a small scale, though not as picturesque as the huge windmills with their canvas sails which used to stand on the headlands of the New England coast.

COSTS . . . . . sun power

On the face of it, it seems as if water-power, sun-power and wind-power must be the cheapest ways to generate power. In the days when labor was cheap and there were no taxes to speak of on invested capital, that was true. Today, it generally is not the case.

The interest and taxes on most water-power developments except a few specially favored by nature, like Niagara, usually come to more than the upkeep and operation of a coal-fired power plant. Dr. Abbott, famous scientist, who heads the Smithsonian Institution, has invented and built an engine which generates power from the heat of the sun. It works —but so far the cost of building it makes it probably more expensive to operate than a steam engine.

We may some day learn how to put the power of the atom, or the cosmic rays, to work. But the outlook for getting power absolutely without cost is not very bright, so far.

CAMPHOR . . . . made domestic

Until a few years ago, practically all of the world's supply of camphor came from Japan. The camphor trees grow on the island of Formosa, whose people all work for the Japanese government, which has a monopoly on the camphor industry. Efforts to grow camphor trees commercially elsewhere have not been very successful.

But I saw camphor being made the other day, in a factory in Pensacola, and the raw material was old pine stumps! They dig up the stumps all over the South, haul them, sometimes, 250 miles, then boil and distill them and get rosin, turpentine, pine oil and other chemicals out of them — and camphor.

Since camphor is an essential ingredient in the manufacture of celluloid and other plastics, the value of the chemical ingenuity which set American industry free from the Japanese monopoly is apparent.

Advertising Will Tell Story of Chain Stores

Modern Methods in Retail Commerce

Believing that the public has not fully understood the purposes, aims and benefits of the operation of all types of chain stores, an advertising campaign has been prepared which will begin immediately to appear in this paper and continue through to the end of the year.

Chains are all, or nearly all, large buyers of newspaper space for the purpose of selling to the public the goods which they buy from primary producers and manufacturers everywhere (largely in Quebec for Quebec stores); but this advertising campaign is different in that it will tell the public about the chain stores themselves, how they buy goods in Quebec, and how they aim to serve the great body of consumers with the newest, freshest and best quality goods.

The campaign, reads the announcement from the Canadian Chain Stores Association, University Tower Building, Montreal, is intended to create an appreciation of the value of chain stores to any community in which they are located. The announcement adds that it is hoped that the campaign will remove any misunderstandings which may exist.

A number of other Canadian institutions recently have embarked on similar campaigns for the purpose of giving the public a thorough understanding of the purposes for which they exist. Weekly papers in the rural parts of Quebec will be used as well as the leading dailies in Montreal, Quebec City and throughout the province.

Modern Reform

Reform: Kidnapped by three young gunmen, 83-year-old Abe Orpen, wealthy race track owner of Toronto, talked his ransom down from $5,000 to $1,000. Drawing the sum out of his bank, he handed it to his captors with a fatherly recommendation: "Now, I want you boys to quit this kind of life." He refused to describe the three to the police.—*Pathfinder.*

CHRISTIAN SCIENCE SUNDAY SERVICES

The subject of the Lesson-Sermon in all Churches of Christ, Scientist, Sunday, July 25th., is "*Truth*".

The Golden Text is:—"The truth of the Lord endureth for ever. Praise ye the Lord." (Psalms 117 : 2).

The following passages are selected from the Bible and the Christian Science textbook:

"If ye love me, keep my commandments. And I will pray the Father, and he shall give you another Comforter, that he may abide with you for ever; Even the Spirit of truth; whom the world cannot receive, because it seeth him not, neither knoweth him: but ye know him; for he dwelleth with you, and shall be in you." (John 14: 15-17).

"Our Master said, 'But the Comforter . . shall teach you all things'. When the Science of Christianity appears, it will lead you into all truth". (Science and Health, page 271).

When They Let George Do It

When King George V was Prince George and a Lieutenant in the Marines, he was undergoing his military formation tests one day, supervised by an Army man. The afterdeck of the battleship had been cleared for action, so there were no guardrails round the deck. As Prince George put his squad through several formations, his obvious unfamiliarity with things military caused the Army man to splutter under his breath. Finally the Prince got his squad into a double line marching hell-bent for the stern, and either lost his tongue or didn't know the command to bring them about. The Army man became purple in the face and, as the leaders of the squad came to within two feet of the stern, he stormed across to the Prince and yelled: "Good God, man, can't you at least say 'Good-bye' to them?"

—*Harry Price in Review of Reviews*

Re-roof with Colorful J-M Asphalt Shingles

PLAY safe and enjoy the security of a beautiful, new roof of weather-proof, fire-resistant Johns-Manville Asphalt Shingles.

Let us tell you how little it costs.

And remember, you can finance this and many other home improvements on convenient monthly terms, with no down payment, under the government-sponsored Home Improvement Plan.

FREE ESTIMATES FURNISHED

COTTINGHAM SUPPLY COMPANY

HEADQUARTERS for HOME IMPROVEMENTS

Modernize your bathroom

Improvements can be made under assistance of the Home Improvement Plan . . We shall be glad to explain the benefits of this scheme.

R. McARTHUR & SON
"Where Quality Counts"
144 Main St. — Phone 175-W

Cooperating with the HOME IMPROVEMENT PLAN

Expert advice on Barn Roofing without cost or obligation—

If you have put off the repairing and re-roofing of your buildings until conditions improved, you are just the man we desire to meet. Giving advice to farm owners on roofing problems has been our job for over 75 years. With this background and the reputation for the manufacture of quality Roofing materials, we feel we can be of service to you. We shall be pleased to advise and help you plan according to your requirements, without obligation.

Modernize your Barn NOW under the Home Improvement Plan

We recommend our Nu-Roof for economical re-roofing and siding. Sheets are up to 10 ft. long and cover a width of 35 inches when laid.

The PEDLAR PEOPLE Limited *Established 1861*
HEAD OFFICE - OSHAWA, ONTARIO
Montreal Office and Factory — 24 Nazareth Street

We supply both "Council Standard" and ordinary galvanized grade.

PEDLAR'S Nu-Roof

For sale by— COTTINGHAM SUPPLY COMPANY

X *Summer-time* the keynote of this week's Specials

Sprinklers - - 85c up
Lawn Chairs - $1.35

Ever-Ready Flashlights complete with batteries 98c

T. McOuat & Son, Lachute Mills
Telephone 12-3

NOW IS THE TIME . .

The Dominion Housing Loan and the Home Improvement Loan make it easy.

Plan to build this spring.

Consult us for advice and estimates.

80 Grace St. Phone 245-J

A. Laurin, Contractor

THE LACHUTE WATCHMAN
—and—
Ottawa Valley Advocate

J. S. Giles, Editor & Proprietor

Published at Lachute every Thursday
Subscription Rate per annum—
In Canada—$1.50
In United States—$2.00

Want or For Sale advertisements, 10 cents per count line, minimum 50c.—if billed 60c.

If replies are directed to Watchman Office 25c. extra charged.

Cards of Thanks, In Memoriam Notices, Births, Marriage and Deaths 50c. With each verse additional—25c.

Notices of Entertainment, Concerts, Announcements, etc., 10 cents count line. Minimum 50c. if billed 60c.

(Note :—All locals advertising any event from which there are financial proceeds will be charged at the above rate.)

(Note:—When estimating, count every six words or fraction thereof as one line.)

EDITORIAL

Recants Without a Blush

William Hale Thompson, former Mayor of Chicago known as "Big Bill", has magnanimously retracted the insults he flung upon Britain and its institutions during his years of campaigning. It is recalled that one of the planks of Mr. Thompson's all-American platform was that he would punch any Englishman, preferably King George V, "on the snoot" — a program which probably set an all-time record for vulgarity and lack of restraint.

Mr. Thompson's latest explanation shows no more discretion than his first offensive tactics. Approached by a reporter last week, he said "Aw, I never had anything against the English. There was just more Irish in Chicago. They had the votes."

This capitalizing on race-hatred is an election dodge not confined to Chicago. But seldom do the offenders make such a frank admission as that given by Big Bill Thompson. Any politician who deliberately stirs up hatred for the sake of a few votes is a traitor to his fellow citizens; and the man who deliberately admits it — even brags about it—is beneath our contempt.

A Hundred Years Ago

Probably no one person ever had such an influence over the whole world as did Queen Victoria, who was elevated to the throne of England just 100 years ago. For 64 years she was the monarch of what developed in her lifetime into the world's greatest empire, and by marriage of her sons and daughters into the royal families of Europe, she wielded an influence which extended far beyond the British dominions.

It was an influence which was definitely beneficient, whether looked at politically or from a moral standpoint. It is the fashion to sneer at the high moral standards set and upheld by Victoria, but it is not to be denied that they were a better influence than those of any of her predecessors.

There is no one living today who is over 36 years old who was not born in the Victorian Era. There are few whose parents or grandparents were not reared under the Victorian tradition. That was a tradition of sound morals, good manners, and of respect for the fundamental truths of religion. If at the same time the Victorian era was one of bad taste in art and architecture, it was at least a breaking away from the past, just as the art and architecture of today is a break with the Victorian past.

In the hundred years since Victoria ascended the throne the whole face of the world has changed, and with the development of new machines and inventions even the thinking world has changed. But it should not be forgotten that all of these changes began during Victoria's reign, and took root in the social and economic system for which she was herself so largely responsible.

The Herd Instinct

"The biggest bear I ever shot" attacked a cow on the farm of Mr. Joe Borer, Olson Valley, Ontario. When the bear slashed one cow's shoulder, others of the herd began milling around, gouging it with their horns.

This instinct which makes the animals attack a fearful creature as a common enemy is raised to its highest degree in the human being. Humans combine their efforts in combating drought, plagues, floods, disease and crime.

However, humanity is seen at its best when it is human enough to take part in mass movements to make possible dangers less probable.

Crime is forestalled in the girls' and boys' clubs, public and church schools, and in homes that have some positive character development program.

Disease is fought in the laboratory, in the board of health's sanitation provisions, in eradicating diseases among animals that might be contracted by humans.

Human beings who are in a higher class than animals willingly take part in horning off common dangers.

German Angle in Spanish Conflict

Hitler is having his problems, assuaging the grief of German mothers whose sons have died in the Spanish conflict. People are asking more and more — Why don't Germany and Italy let Spain fight out her own family quarrels ?

So far as Germany is concerned, Hitler makes no bones about why his soldiers are there. The Fatherland needs cheap raw materials, especially iron. If he helps Franco win, he expects concessions.

However, it is not only the mothers, sacrificing their sons for this highly improbable concession, who are complaining. German business men and economists feel that the two hundred million dollars already spent in Spain will take the edge off any iron bargain.

Gershwin

He was not Bach; but will not Bach be there
To call him brother? Grasp him by the hand?
For all the life of all his modern world
And all the richness of this strange new land
He poured into the music of his age;
The toil, the love, the beauty, and the mirth
He wove for our delight, and when he went
For sorrow and for pride there rose from earth
A stream of music, bidding him God-speed,
Winging him on his way to greater flights,
To where the soul of music makes him free
Forever of her rare and starry heights!

—By Aileen Beaufort, member of the CBC writing staff of the Toronto studios

BIRTHS

GRIFFITH—At Lachute Mills, on July 18th., 1937, to Mr. and Mrs. Leslie Griffith, a son.

CRUISE—At Rosamond Memorial Hospital, Almonte, Friday, July 16th., to Mr. and Mrs. Robert Cruise (*née* Queenie Campbell), a baby girl.

HOCQUARD — At the Royal Victoria Maternity Hospital, Montreal, on July 20th., 1937, to Mr. and Mrs. Chas. G. Hocquard of New Carlisle, Que., (*née* Ethel Winters), a son.

ACKNOWLEDGMENTS

The family of the late Robert O'Neill wish to thank friends and neighbors for sympathy and kindness, also for floral offerings, in their recent bereavement.

The family of the late Mrs. Thomas Gauley of Louisa, Que., wish to extend heartfelt thanks and appreciation to friends and neighbors, and members of the L.O.B.A., for the many kindnesses extended to them in their recent sad bereavement.

IN MEMORIAM

KIRKPATRICK — In loving memory of our dear sister, Edith, who passed away July 19th., 1936. Ever remembered by her sisters, Mary, Lizzie, and brother Johnnie.

McRAE—In loving memory of a dear father, who passed away July 21, 1927.

The silent grief that is in the soul
No human eye may trace,
For many a broken heart lies hid
Behind a smiling face,
Our loss is great, we'll not complain,
But trust in God to meet again.

Inserted by son, Donald, and family.

RUMBOLT—In loving memory of our dear Mother, who passed away July 24, 1935.

Two years have passed since that sad day,
When, Mother dear, you passed away
"In memory you will always live."

Fondly remembered by Alice, Mabel, Delmar and Raymond.

CRESWELL—In sad and loving memory of our dear little Phyllis, who was called home on July 21, 1936.

God knew that you were suffering,
He knew you were in pain,
He knew you could not get better
In this world again;
He closed your weary eyelids
And whispered, "Peace be thine",
And left behind those broken hearts
Who loved you most divine.

—Mother, father, sister and brothers.

McRAE—In memory of a loving husband and grandfather, who passed away July 21st., 1927.

Ten years have passed,
Our hearts still sore—
As time goes on we miss him more.

Ever remembered by wife and grandson, Norman.

BENNETT—In loving memory of a dear mother, who passed away July 22, 1933. Ever remembered by George and Edith.

"How's the water?"
"Almost as refreshing as a Sweet Cap!"

SWEET CAPORAL CIGARETTES
"The purest form in which tobacco can be smoked."—Lancet

Big Summer Sale!

ASSALY'S BARGAIN STORE

229 Main Street, Lachute
(next to the Rex Theatre)

25 doz. Men's English Broadcloth Shirts, regular $1.50 to $2.50—Special, 89 cents

150 Ladies' Silk Dresses, $3.00 to $4.50—Special $1.98

150 pairs Ladies' White Shoes, regular $3.00—Special $1.89

Men's Suits, all colors, pure wool, in latest styles —Special $14.95

All our summer goods reduced 33%.

Prime Minister Voices a Plea for Harmony

(*Continued from Page 1*)

"Being desirous of strengthening the influence of its membership, the Governments united in expressing the view that this object would be facilitated by the separation of the Covenant of the League from the treaties of peace.

"The Governments welcomed regional agreements of friendship and collaboration between individual members of the British Commonwealth and other states having special interests in the regions in question," said Mr. King.

"The position of the Canadian Government, as asserted prior to the conference, of the full and untrammelled responsibility of the Canadian Parliament for decision on the vital issues of foreign policy and defence, was completely maintained throughout. It was made clear in the conference discussions that Canada was not committed to joining in any Imperial or any League military undertakings; and equally that there was no commitment against such participation; that, in brief, any decision on the part of Canada to join in war would have to be taken by the Parliament of Canada in the light of the circumstances and facts of the day, as they may exist in Canada, and in the areas involved."

Funeral of Young Montrealer Drowned at Fraser Lake

ROBERT (BOBBY) O'NEILL

The accidental death of little Robert (Bobby) O'Neill, of Montreal, occurred at Fraser Lake, Que., on July 12th., at the age of 6 years and 7 months.

He leaves to mourn his loss his father and mother, two brothers, two sisters and a loving grandmother.

The funeral was held from Lachute United Church on July 14th. at 2 o'clock, conducted by Rev. W. B. Rosborough. The pall-bearers were Willard Langille, Owen, Gerald and Clayton Riddell, Junior Cousens and Reginald MacRae. Interment took place in Lost River Cemetery.

Little Bobby will be sadly missed by all who knew him, especially by his grandmother who took constant care of him since he was a small child.

Saddle Horses

$1.00 per hour

Everything in horse supplies. We handle trotters, pacers, road horses, ponies, heavy draft, farm horses. All kinds of harness.

Billingham's Horse Exchange
Boarding Commission Stables
CENTREVILLE ROAD, LACHUTE

GENUINE PRICE-CUTS in this BIG CLEARANCE SALE

To permit further improvements to our store we are clearing goods in every department at HALF PRICE . . . We therefore offer exceptional opportunities to those who would—
BUY BETTER and PAY LESS

Note these one-day specials :

Tuesday, July 27—Large Hand-Towels 9c.
Wednesday, July 28—6-String Brooms, at 29c.

And these random items from our stock :

25 only Sample Dresses—while they last $1.49
Kiddies' Dresses, 2-6 years 25c., 8-14 years 59c.
Ladies' Felt and Straw Hats, all styles, $1.19
25 only, Sport Hats in newest shades, 50c.

NOTE THE DATES: JULY 27 to AUGUST 7

School-Children's Shoes 7½-10—95c., 11-2—$1.19
Wall-Papers, pastel shades, from 7½c a yard
3-Piece Studio Set $49.50
3-Piece Bedroom Set $14.95
$95 Kitchen Suite for $79.50
Washable Gloves, mesh, silk and lace—25c. pr.
35-inch Broadcloth, wash-proof colors—14c. yd.
Quality Silk Stockings, three weights—chiffon, semi-chiffon and service—69c. pr., 2 prs. $1.25

We are featured on the Lachute merchants' radio program from CKAC each Monday and Saturday, during the noon hour, 12.15 to 12.30 o'clock.

HENRY'S STORE, the up-to-date departmental retailers

H. M. LAVIGNE, Proprietor . . . Lachute Mills . . . Phone 189

L-s-d . . . Pounds, shillings and pence. That's the way we bought them, direct from the English potteries — and that is why we can sell them cheaper!

Wedding Gift Suggestion!

94-PIECE ENGLISH SEMI-PORCELAIN DINNER SETS -- $8.95 up

Imported direct—in a pleasing variety of patterns.

See them at the LEONARD 5c to $1 STORE Main St., Lachute
(LEONARD BEDARD, PROPRIETOR) Jy29-4c

Churches

LACHUTE UNITED CHURCH
Rev. W. B. Rosborough, B.A., B.D.

11 a.m., Morning Worship.
Subject : *"Hiding Among the Stuff"*.
7.30 p.m., Evening Service.
Subject : *"The Fragrance of Godliness"*.
11 a.m., East Settlement.
3 p.m., Thomas' Gore.
Welcome to all services !

CHURCH OF ENGLAND
Rev. W. LeCras, Rector.

9th. Sunday after Trinity
St. Simeon's, Lachute
11 a.m., Morning Prayer.
St. George's, Brownsburg.
9 a.m., Holy Communion.

REGULAR BAPTIST SERVICES
Rev. C. Hardie

Brownsburg—
Sunday School 10 a.m.
Morning Worship 11 a.m.
Dalesville—
Bible School 7 p.m.
Gospel Service 8 p.m.
All are cordially invited

MARGARET RODGER MEMORIAL PRESBYTERIAN CHURCH
Rev. H. Cousens, B.A. B.D.,

11 a.m., Morning Worship.
3 p.m., Upper Lachute.
7 p.m., Brownsburg.
The minister will preach.

LACHUTE BAPTIST CHURCH
Rev. Roy Hisey Minister

9.45 a.m., Sunday School.
11 a.m., Morning Worship.
7.30 p.m., Evening Service.

BROWNSBURG UNITED CHURCH
Rev. S. J. Pike, Minister.

11 a.m., Morning Worship.
Evening Service withdrawn.

MAPLE AVENUE BAPTIST (BROWNSBURG)

Services 11 a.m. D.S.T.
8 p.m., D.S.T.
Grenville 11 a.m., E.S.T.
Chatham West 2.30 p.m.
Rev. E. H. Young, B. Th.
Mr. Robert McKinley

LAKEFIELD CHURCH SERVICES
Rev. C. W. P. Baugh, Rector

Lakefield 11 a.m.
Louisa 3 p.m.
Dunany 8 p.m.
(All services D.S.T.)

DISTRICT NEWS

WEIR

Mrs. L. Prior and son Lorne, of Montreal, are at present the guests of Mrs. K. Hale.

The Misses Clara, Muriel, Mavis and Joan Creek of Verdun, are spending a few weeks at their cottage here.

Miss Mary Dubeau of Arundel, is spending a few days as the guest of Mrs. Bigrow.

Mrs. R. Millette, of Montreal, was a recent guest at the home of her daughter, Mrs. D. Rumbolt.

The Messrs. E. Labrosse, F. Labrosse and Miss L. Legault of Bark Lake, accompanied by Mr. R. Contant of Montreal, were guests of Mr. and Mrs. D. Labrosse on Saturday last.

Week-end guests at the home of Mr. and Mrs. E. J. Craig included Mr. and Mrs. Albert Wood; Mrs. J. D. Lynch, son Clifford, and daughter Patricia; Mr. and Mrs. Kneutgen and daughter Elsie, all of Montreal.

Don't forget the Lawn Social to be held on the Church of the Redeemer grounds, Thursday, July 29th.

Messsr. Jas. and Wm. Duncan, of Montreal, spent a few days here last week.

Mrs. F. Dion of Montreal, was a recent guest at the home of Mr. and Mrs. U. Dion.

CUSHING

Mrs. Kenneth Weir and small son, of Senneville, Que., spent the past week at the summer home of Mr. Weir's parents, Mr. and Mrs. J. D. Weir.

Mrs. M. Burton and Miss B. Burton, of Joliette, are spending this week with Mr. and Mrs. W. H. Canning.

Miss Elva Frost and little Miss Shirley Briggs of Lachine, are spending this week the guests of Mr. and Mrs. Archie Graham.

Mr. and Mrs. R. Dobbie were guests of Mr. and Mrs. Raymond Warwick, of Mabel, on Friday night.

Miss Gertrude Bradford and Mr. Willis McLuchlin, of Point Fortune, were guests of Mr. and Mrs. John Bradford on Thursday.

Mrs. R. Dobbie, Mrs. T. W. Weir and Miss Dorothy Weir were guests of Mr. and Mrs. John Heatlie of Ogdensburg, on Thursday.

Mr. and Mrs. Don McDermaid and children, of Montreal, were guests of the Misses Cleland on Sunday.

Mr. Harry Trotter was the week-end guest of Sgt. Major and Mrs. Holmes.

Mr. Geoffrey Holmes, who has been spending the early part of the summer at their riverside cottage, left for Montreal on Tuesday.

The Misses Norma and Lois Bryerton, of Carillon, spent last week with their aunts, the Misses Bryerton of Verdun.

Misses Myrtle and Violet Bryerton and Mr. Arthur Bryerton, of Verdun, were Sunday guests of Mr. and Mrs. Cecil Bryerton at Carillon.

Rev. Mr. Pike, of Brownsburg, took the service in St. Mungo's Church on Sunday and, much to the delight of the congregation, used the old time-honored pulpit.

Mr. S. H. Beecher spent the week-end at Lilac Lodge, and Mr. J. L. Maw and Miss Margaret Maw spent the week-end at Hill Top Cottage.

St. Mungo's Ladies' Aid are holding a social evening at the Stone Hall on Saturday night of this week.

Miss Ruth Allan, Miss Ethel Wallace, Mr. Jack Dettmers, Mr. Wm. Wallace and Captain Wallace of the Wyndora, all residents of Hudson, were luncheon guests of Mrs. J. D. and Miss Eileen Weir on Monday.

The average weight of rubber in a pneumatic tire is about sixteen and one-half pounds! It requires the total annual output of four or five rubber trees to make each tire.
—*B. F. Goodrich Co.*

Excursion
TO
MONTREAL
and
QUEBEC
Saturday, July 24th,
and MORNING train
SUNDAY, JULY 25
Returning from destination until Monday night, July 26
$4.15
return, to Quebec City
J. S. GILES, Town Agent.
CANADIAN PACIFIC

NEW CARS FOR OLD !

If you cannot keep up with the Jones's in sporting a new car this summer — at least your finances will afford the thrill of owning an auto brand-new in appearance.

A spray-painted Duco surface gives auto bodies the lustre and smartness of the very newest models.
Estimates free and satisfaction guaranteed.

CLAUDE ST.-JACQUES
43 Robert Street, Lachute

COMING EVENTS

Dancing
every Wednesday and Saturday night, at
Ralph's Place, Lakefield.

Lawn Social
The St. Mungo's Church, Cushing, is holding a Lawn Social at the Stone Hall, Saturday evening, July 24th. Good program. Adm. 25c., including ice cream and cake. J22-2c

Dance
A dance will be held in the Orange Hall, Louisa, on Saturday, July 24th. Admission 25c. Special entertainment by J. Molyneaux. J22-1p.

Lawn Social
A lawn Social, under auspices of the Women's Auxiliary, Lakefield, will be held at the Parsonage on Tuesday, July 27th., at 7.30 p.m. (E.S.T.) Good program. Admission 25c. Refreshments served. J22-1c

Concert
Mr. Leonard Young, assisted by Mr. and Mrs. Haddon Robbins of New York and others, will present a two-act comedy and musical numbers, in the Town Hall, St. Andrews East, on Friday, August 13th., under auspices of the Presbyterian Church, St. Andrews. J22-1p.

Afternoon Tea
The Ladies' Guild of the United Church, St. Andrews East, will hold an afternoon tea and sale of food and fancy work in the church hall, Saturday, July 24th., from 3 to 6 p.m. J22-1c.

Dance
Dance to Jimmy Lowe and his orchestra, at Black and White Pavilion, Friday, July 30th. Dancing 9 p.m. to 2 a.m. Admission 50 cents (including tax). J22-1c.

Interesting Program Was Given at Brownsburg

Brownsburg — The annual summer social gathering of the United Church Ladies' Auxiliary, which was to have been held on the Manse lawn, took place in the church hall last Thursday evening owing to weather conditions. But the rain did not dampen the enthusiasm of those who attended. It even surpassed the previous year's outdoor proceedings.

With the usual bountiful refreshments, candy table and fish pond, the program was of an extraordinary character. It was furnished by the male voice party of the Montreal Salvation Army Citadel Band, who gave a varied order of marches, familiar airs and other instrumental selections, as well as cornet solo and soprano cornet and flugal horn duet. This was interspersed with negro spirituals and other vocal numbers. By special request Bandmaster Odwar rendered a piano solo, "Stand Up, Stand Up for Jesus", of his own arrangement. Other compositions of his were rendered during the program. Some eighteen members comprised the party, with their instruments, while other interested groups came from Montreal also. Brigadier G. Best also accompanied the party, with Mrs. Best and other members of his family. The group were welcomed by the minister, Rev. S. J. Pike, who also introduced Brigadier Best as chairman of the evening.

The program was opened with "All Hail the Power of Jesus' Name" with band accompaniment, followed by prayer offered by Rev. J. R. Wheeler, who is visiting his family here. An interesting item which Mr. Pike mentioned in introducing Brigadier Best was that they both hailed from the same town of Carbonear, Newfoundland. The thanks of the Auxiliary were presented to the visitors at the close, also to Jimmy Duncan, who was encored in one of his popular numbers.

It requires one and two-thirds pounds of live stock to produce one pound of meat for the consumer.
—*Meat and Live Stock Digest*

SOCIAL and PERSONAL

Miss O. Wheeler, of Brownsburg, spent the week-end with Miss Agnes McMahon.

Mr. and Mrs. Jack Finley and son, Ronald, of Montreal, are vacationing at Curran's Lake.

Mr. and Mrs. W. D. McOuat and family, of Montreal, visited friends in town over the week-end.

Mr. and Mrs. H. McGalliard, of North Bay, Ont., are the guests of Mrs. P. Dobbie this week.

Mrs. Leonard Nicholls and children, Lola and Donald, of Asbestos, are visiting Mr. and Mrs. John Miller.

Miss Agnes McMahon is spending a few days with friends in St. Lambert.

Mrs. Jessie Staniforth and Mr. Willis Staniforth, of Montreal, were week-end guests of Mr. and Mrs. Allan Paul.

Sir George and Lady Perley, of Ottawa, are sailing on Monday from Montreal, on a cruise to Newfoundland and Labrador.

Mrs. Armand Lortie and Mr. and Mrs. George Ferry, of Montreal, spent last week-end the guests of Mrs. R. Lortie.

Mr. and Mrs. Jack Lavis and daughter, Jean, leave tomorrow on the *S.S. Athenia* for a two months' visit with relatives in Wales.

Miss Allison Cleland, nurse-in-training at the Montreal General Hospital, spent the week-end with her parents, Mr. and Mrs. A. Cleland.

Mr. Murray Fitzpatrick has returned to his home in Toronto after spending the past week with his uncle and aunt, Mr. and Mrs. Garnet Cheley.

Mr. and Mrs. Walker McArthur and daughter, June, Mr. Robert McArthur, and Mr. and Mrs. J. M. Pitney, spent the week-end at Norway Bay.

Mr. and Mrs. Mossman R. Leishman, of New Haven, N.Y., are spending a week's vacation with the former's parents, Mr. and Mrs. Robert Leishman.

Mr. Cameron McOuat and daughter, Shirley, of Flint, Michigan, are spending a vacation with his parents, Mr. and Mrs. Wm. McOuat, and other friends.

Mr. Robert Boa, Mrs. Davis, Mrs. Norman Davis and children left today for their homes in Newark, N.J., after spending the past week with relatives in Lachute and vicinity.

Miss Willow Lavery left on Sunday for a motor trip to the Gaspé Coast.

Miss Elizabeth MacKimmie is spending a two weeks' vacation at Norway Bay.

Miss Eleanor Campbell is visiting friends in Toronto and St. Catharines, Ont.

Mrs. Alex. Slogie, of Montreal, is the guest of Mrs. James Morrison for a few weeks.

Mr. Chas. Walker left last Friday on the *S.S. Andania* for a trip to the Old Country.

Mrs. Ben Robinson, of Hampstead, Montreal, is the guest of Mrs. R. W. Robinson for a few weeks.

Mrs. Leslie Dixon, R.N., has removed to Montreal and is now residing at the Nurses' Club, 1230 Bishop Street.

Mr. and Mrs. Nelson Bickerdike, of Montreal, were guests of Mr. and Mrs. Harry Carpenter over the week-end.

Misses Sadie and Lillian McOuat and Ruth Campbell are spending this week at Macaulay Camp, L'Orignal, Ont.

Miss Leona Walker, of the Homoeopathic Hospital, is spending a three weeks' vacation with her parents, Mr. and Mrs. Wilbur Walker.

Mrs. C. Beardsell entertained at afternoon tea on Wednesday in honor of Mrs. J. Lavis, who leaves on Friday, with her husband and daughter, Jean, for a visit to the Old Country.

Miss Grace Hadley, who underwent an operation for appendicitis last Thursday in the Royal Victoria Hospital, is progressing favorably and is expected home this week-end.

Mrs. J. N. Gillies, who has been the guest of her parents, Mr. and Mrs. P. Dobbie, for the past three weeks, has left to join Dr. Gillies on a motor trip through the Maritime Provinces.

Guests at the home of Mr. and Mrs. Robert Leishman during the week-end were Mr. and Mrs. Mossman R. Leishman of New Haven, N.Y., Mr. and Mrs. John R. Stewart and daughters, of Ste. Rose de Lima, Mr. and Mrs. Albert Leishman and family of Lachute.

The mid-weekly mixed four-ball foursome two sealed hole competition of the Lachute Golf Club was held on Wednesday, July 14th. The winners on this occasion were Mrs. John Galbraith and Mr. J. R. Charron. Prizes were donated by Mr. W. M. Cottingham.

FELLER INSTITUTE

An Institution of Learning
in the
TRUEST SENSE

Grades VI to XI — Opening September 28th

Feller Institute is essentially an institution of learning. To any boy or girl, who has a natural inclination toward study, Feller offers an excellent opportunity to acquire knowledge through its high standards, individual attention and association with a large group who have similar tastes and ambitions. Rates are reasonable —food and care are the best.

Prospectus sent upon request.
Address : REV. LEONARD A. THERRIEN, B.A., Principal, Grande Ligne, Quebec.

Home of Good Shows
REX

July 21-22-23-24
Robert Taylor and Barbara Stanwyck
This Is My Affair
with Victor McLaglen, and Brian Donlevy
A Girl's Best Years
with Mary Slocan, John Warburton and B. Parker
A Miniature Musical Comedy
Also Fox News Reel

July 25-26-27-28
SIMONE SIMON as the street waif who was afraid to believe in happiness.
JAMES STEWART, whose love lifted her to the stars.
Seventh Heaven
EDMUND LOWE in a Master Musical Revue
Sunkist Stars in Palm Springs
Also a full length Comedy, WHOOPS ! I'M AN INDIAN

July 29-30-31
Love Is News
with Tyrone POWER, the new star, Loretta YOUNG, lovelier than ever, Don AMECHE, radio and screen favorite.
Meet the toughest boss that ever licked a lagging crew, in a story alive with the clash of giants of the woods !
Jack Holt in
Roaring Timber
with Grace Bradley, Ruth Donnelly, R. Hatton
FOX NEWS REEL

SUPER SAVINGS

THE NEW MODERN GOODYEAR TIRE
You'll Save Money!

Now is the time to buy that new set of tires. Come in and see the new "R-1", the tire with *greater rubber contact with the road*, giving longer life to the whole tire. A quality tire in every way . . . built to give extra miles . . . at low cost! We have your size ready for you NOW!

PAQUIN'S GARAGE
55 Foundry St., Lachute
Phone 186

It's farther between filling stations in the Ford V-8

Compare the Ford V-8 with its competitors in the low-priced field . . Check over its superior qualities on the following points—

- INITIAL COST
- POWER
- DEPENDABILITY
- UPKEEP
- ROOMINESS
- ECONOMY
- PERFORMANCE
- APPEARANCE

Geo. Y. Deacon
Lachute Mills, Que.

The Story of the Union Jack

By E. E. ROBINSON

(Continued from last issue)

How the form known as the St. Patrick's cross became associated with Ireland is by no means clear. The banner of St. Patrick is a white flag having upon it a cross of the same saltire shape as that of St. Andrew's cross but red in colour on a white background. This is illustrated in Fig. 9.

FIG. 9 ST. PATRICK'S CROSS

St. Patrick was the apostle of the Irish and thus became their traditional patron saint. According to the most credible story, he was born in Scotland at Dumbarton in 373 and when a boy went to live in Ireland. Later, in an endeavour to improve his education, he went to Gaul (ancient France) and became the pupil of St. Martin of Tours under whom he studied for four years. On taking priestly orders his name was changed from Succeath (valiant in war) to what is phonetically written as Mawn, and on his consecration as bishop he changed his name the third time and became Patricius. It was as a bishop that he went from Britain to Ireland at the head of a missionary expedition, and there he died apparently at Armagh on the 17th day of March, 463. This day thus became St. Patrick's Day.

Another emblem of Ireland, the green shamrock, is also connected in legend with St. Patrick. The three leaves joined in one is said to have been used by him, to explain the doctrine of the Trinity. Thus both the shamrock and the red saltire cross form the salient features of the insignia of the "Most Illustrious Order of St. Patrick", the Irish order of knighthood.

However, it is perhaps more probable that the St. Patrick's cross was derived from the Labarum or Sacred Standard, which was first raised by Constantine the Great, the first Christian Emperor of Rome, as the Imperial Standard of his armies. On this he had placed a monogram composed of the first two Greek letters X.R. of the sacred name of Christ. The saltire cross is reputed to be the repetition of the X of the Christian emblem. This is illustrated in Fig. 10.

FIG. 10 LABARUM OF CONSTANTINE

It might further be supposed that a similar relation may be associated with the word Xmas for Christmas.

It was under Constantine that the Christians were rescued from persecution in Britain, and this symbolic meaning of the form might readily have been adopted by the early churches, thus becoming associated with the Christian labours of St. Patrick in Ireland. It was finally adopted as the general national emblem, though not formally recognized until about the year 1690.

In the forty-first year of the reign of King George III, the three kingdoms of England, Scotland and Ireland had been brought into complete union, whereupon a proclamation was issued by the king in 1801 which in part was as follows: "And that the Union Flag shall be azure, the crosses saltires of St. Andrew and St. Patrick, quarterly per saltire counterchanged, argent and gules, the latter fimbriated of the second, surmounted by the cross of St. George of the third, fimbriated as the saltire."

The above paragraph is somewhat complicated but probably the following explanation will assist the reader:

"Azure" indicates that the background is to be of blue.

"The crosses saltires of St. Andrew and St. Patrick, quarterly per saltire counterchanged"; As the Irish cross is to be of the same width as that of the Scottish, one could not be placed over the other without obliterating it, and, if the red of St. Patrick's cross were on top, it would show as being on a blue background instead of a white one. It was to overcome this difficulty that the saltires or diagonals were counterchanged, that is, so arranged that in one half of the flag they are of the same colour (red) and in the other half white, but reversed, the effect being that on each half of the flag one cross appears higher than the other. This counterchange is illustrated in Fig. 11.

FIG. 11 COUNTER CHANGE OF ST. PATRICK'S CROSS

"Argent" indicates the white.

"Gules" indicates the red.

"Fimbriated", indicates that it be edged with a narrow border.

From this we obtain the Union Jack of George III which is the flag of the British Empire as we know it to-day.

The dimensions of this flag are officially given as follows:

Its length is always twice that of its width.

Red cross of St. George, one-fifth of width of the flag.

White border of St. George, one-third of red of St. George.

Red cross of St. Patrick, one-third of red of St. George.

White border of St. Patrick, one-sixth of red of St. George.

Broad white of St. Andrew, one-half of red of St. George.

The paramount cross of St. George is made the factor by which the measurements of all other parts are to be regulated, and its own width is to be one-fifth of the width of the flag. The width of the flag is that measurement which is parallel to the "halliard" or "hoist", being next to the flagstaff.

The crosses of the other two Jacks to be joined, are each allotted a proportion of one-third the width of the cross of St. George. The division of the parts for the Irish Jack are stated separately as one-third for the red and one-sixth for its white border, these two measurements when added together, amounting to a proportion of one-half.

The proportion of one-half allotted to the "broad white of St. Andrew" comprises the due share of one-third for the Scottish cross, and one-sixth for its border, being an exact equality to the proportions given to the Irish cross and its border. *(To be continued in next issue)*

AUNT JEAN HERSELF

A Column for the Kiddies

BOB'S WISH

"Flowers are such thirsty things",
Said Bobby with a sigh,
"I carry water in my pail
And still they droop and die—

All wrinkled up like Daddy's brow
When he is thinking hard,
I wish there was a shower-bath
Right here in our back yard;

I'd shower water on the beds
Where all the zinnias are,
I'd make them stand up straight and tall
Just like the Bethlehem star;

For Mummie likes her flowers nice
When people come to call—
But when the weather's dry like this
They are not nice at all!"

UNDER AN UMBRELLA

(Continued)

With a frightened sob, Ted's Aunt Effie dropped on her knees on the beach beside him and held him fast while she said "Oh Teddie Boy, how you frightened me! When I found you gone and nowhere to be seen I was so afraid that you might have gone too close to the water and were drowned. How could I have faced your mother and daddy if you had been!

"I was pretty nearly drowned, Aunt Effie" Ted said with a grin.

"What do you mean by 'pretty nearly'? What has happened? Tell me quickly", his aunt cried, clinging more tightly than ever to him.

"Aw, Aunt Effie!" Ted exclaimed, "Don't squeeze a fellow to death! I am all right! I wast just standing in the sea and the waves got funny and this chap grabbed me and pulled me out of the water, that's all."

"The waves got funny!" repeated his Aunt, in a half laughing, half frightened voice. "Oh Ted, how could you go so close — and alone too!"

"I didn't go too close at first, Aunt Effie. The silly old waves came close to me. The river at home does not do that. A fellow can stand by it all day and it will never come a bit closer."

"I know, dear; but don't you remember what I told you about tidal waves that came ashore twice in the day and that we must be so careful and not get caught with them?"

"Oh yes! I 'member, Aunt Effie, but this is not in the day, it's just morning", Ted protested "and—and", suddenly remembering, "I haven't had my breakfast yet!"

The big stoop-shouldered man who had lingered close by, laughed rather heartily at that. "Neither have I, son" he said, "Won't you come and have your breakfast with me?"

Before his Aunt Effie had time to reply, Ted enquired . . "Where do you live?"

"Back there a bit" the man replied, but when Ted turned to look, all that he could see was a tent and a huge umbrella seemingly sticking out of the sand. "But where's your house, Mr. Man?" he asked.

"That's my house, sonnie — that tent there—and the umbrella is my verandah. Won't you come and have breakfast with me there?"

Ted looked at his aunt imploringly, but she was quite firm. "Not this morning, sir, thank you" she said. "Perhaps some other time, but just now our breakfast is waiting for us at the boarding house and we must be getting back to it. I have not had my breakfast either, Teddie and I confess that I am getting hungry. You see, when I could not find you I forgot all about breakfast and ran out to look for you. Thank you, sir, for saving Teddy, and some other time he may come and see you—but not this morning."

"After breakfast then", Teddie pleaded, "Soon after breakfast, Aunt Effie?"

"Perhaps!" his aunt replied, hurrying him away towards the house.

The big stoop-shouldered man stood looking after them, as they walked away hand in hand towards the house. By-and-by a low rumbly laugh came from his lips. "The waves got funny" he said to himself, and chuckled again. "The little tyke! The sharp little tyke!" he muttered. "The waves certainly were getting a bit too funny for his strength . . . I am glad that I saw him and I hope that aunt of his lets him come to visit me. I like that little chap."

Inside the house Ted was telling his aunt how much he liked that nice man who had pulled him away from the waves, and begging her to let him visit him under the umbrella.

To be continued.

(Copyright) —AUNT JEAN

It is true love if he has a week-old mustache and she thinks it cute.

Ancient Flint Implements

Many old flint implements which have been found in the British mines are preserved in the British museum. With them are some of the picks—fashioned from the antlers of deer—which the old flint-miners used. A lump of clay is still sticking to one of these primitive picks, and on it is the thumbprint of the Stone age miner who used it. Scotland Yard's finger-print collection, extensive though it is, has nothing to equal this, for the print must be at least 4,000 years old!—Answers Magazine.

Stanley Falls on Congo River

The Stanley Falls on the Congo river mark the termination of the Upper Congo's northward flow, and change the course in a 60-mile curve to the westward. The falls are not of great height—the total fall is about 200 feet—but they effectually prevent navigation between the waters above and those below except by canoe. The first five cataracts are close together, there being only nine miles between them. The sixth fall is 22 miles down stream, and the last 26 miles beyond.

a Good neighbor!

The Chain Store aims at friendliness not only with its customers and numerous local and neighboring sources of supply, but with its business neighbors as well, and with the authorities of the community in which it does business.

The personnel (local men and women) of each store is trained to initiate and maintain these friendly relationships.

Chain stores are modern stores. They are always well-kept; a credit and an asset to any neighborhood. They enhance property values and stimulate business all around them.

They will help any community to become a shopping centre for an entire district for miles around, thus benefiting many other merchants.

CANADIAN CHAIN STORE ASSOCIATION

730 University Tower Building - - - MONTREAL

Number one of a series of advertisements published in this newspaper to acquaint readers more fully with the community benefits resulting from Chain Stores in Quebec Province.

BOY SCOUTS THE WORLD OVER

A LIVING CORONATION CROWN

A living Coronation Crown, composed of 700 Wolf Cubs, was a spectacular feature of the Coronation Year Jamboree of the Boy Scouts and Wolf Cubs of Winnipeg. Another feature was a great "Scout World Friendship Wheel", the living Scout spokes of which, representing the different Scouting countries of the world, revolved singing, about a figure representing the Scouts' patron saint, St. George. On a giant checker board small Wolf Cub checker men hopped about as they were moved in an actual game.

THREE ONTARIO TOWNS PROVIDE BOY SCOUT CLUB HOUSES

Continued evidence of the practical value of Boy Scout training recently brought the gift of headquarters buildings to the Scouts of three Ontario towns. A new club house in Agricultural Park presented to Owen Sound Scouts by the Town Council was formally opened by His Worship Mayor Jackson. At Sarnia a new Scout home, to be known as Coronation Hall, was presented the local Scout Association by Mrs. W. J. Hanna, and at Tillsonburg the Bell Telephone Company were the donors of a building on condition that the Scouts removed it, to a site given by Miss Cora Anderson.

MORE BOY SCOUTS, FEWER POLICE

"If all boys were in the Boy Scout movement, many magistrates and police would soon be out of a job."—Magistrate S. B. Arnold, of Chatham, Ont.

WORLD'S GREATEST CONTINGENT OF YOUTH

Over 8,000 boys, said to be the greatest body of youth ever to leave one country at one time, will make up the British Empire contingent to the World Scout Jamboree, opening in Holland, July 31st. Thirteen special trains will move the boys to Tilbury, Yarmouth, Dover and Harwich, where they will board 8 steamships for the trip to Holland. In addition to the Scouts from all parts of the British Isles, the Empire contingent will include Scouts from Canada, Newfoundland, Australia, New Zealand, S. Africa, India, Barbadoes, Bermuda, Hong Kong, Gibraltar, Malta, Palestine, Northern Rhodesia and Trinidad.

News by radio never will take the place of newspapers. You can't put it on pantry shelves.
—*Seanlan, in Buffalo News*

Customer: How is it that I have a fine canary but can't get it to do any tricks, while you can make your birds do anything?

Dealer: Well, it's a matter of brains. You have to have more than the canary does.

WASH and IRON
THE SAME DAY!
YOU CAN DO IT EASILY WITH A
BEATTY ELECTRIC IRONER

Heat and pressure make a better job, give your things a "professional" finish. . . . Six times as fast as the hand iron, and economical, because it uses less heat. Heavy flat work, such as sheets, tablecloths and towels, can be put through much faster and easier . . This is years ahead of the old back-breaking hand method of ironing.

Complete unit, from
$39.50

Enquire about the Beatty IRONER or the Beatty IRONING ATTACHMENT to fit on regular washers.

Local Dealers:
Jno. McFaul & Son
Main St., Lachute

HAVE YOU EVER WORN A MADE-TO-ORDER SUIT?

It's a sure fit, in any style desired.—And we can give you the same price as send-out-to-measure companies. Give us a trial. That is all we need to convince you.

LICOP BROS. Custom Tailors
240 Main Street.

MEN'S NAVY BLUE
Botany Serge
SUITS
Specially Priced at 16.50
W. BANFORD & SON, Lachute

Hints for Homebodies

Specially Written for Readers of The Watchman
By JESSIE ALLEN BROWN

A RING FOR THE NAIL-BITER

A nine year old girl has developed the unfortunate habit of biting her nails and all the methods of persuasion and punishment which her parents have devised have been useless. Her father was away on a trip and bought her a ring, (a Nova Scotian amethhyst). The catch is that although she has been given the ring, she cannot wear it until her nails have grown and her hands look nice enough to grace the pretty ring. She is getting to be quite interested in pretties, so probably she will make an effort to quit biting her nails. It is good psychology to make the child herself want to cure her bad habit. I will let you know when I hear the results of the experiment.

VEGETABLE PLATES

When the weather is warm and the vegetables are at their best, a vegetable dinner can be a most attractive one. A vegetable dinner gains tremendously by attractive arranging and for that reason it may well be served in the kitchen. There is something about a garnish of red that takes the eye and if there is a choice of cakes or salads the one that has the bit of red is almost sure to be chosen, especially by the men. Let us apply that bit of color knowledge and see that our vegetable plate has its touch of red to give it appetite appeal. Beets, tomatoes and radishes — any one of these will fill the bill. Green and yellow are another pleasant contrast. Crushed hard-cooked egg yolk sprinkled over your spinach, adds to appearance, improves the taste and increases the food value. What more can you ask ? Make a crumb sauce for your beans or asparagus. Melt butter and stir in dried bread crumbs, then cook over a slow heat until gently browned. Sprinkle chopped parsley over your new potatoes. To look their very best, roll the spuds in melted butter and then in the chopped parsley. If your family does not like vegetable dinners, probably it is because you make them drab and uninteresting. If they must have meat, how about garnishing the vegetable plate liberally with bacon.

RASPBERRY VINEGAR

Not many people make the old-fashioned raspberry vinegar these days but I find that my family and my friends enjoy it very much. It is very handy to have on hand for the casual guest and it has the added advantage of keeping even after the bottle has been opened. I must say that our bottles seldom get a chance to keep once they have been opened. It is very easy to make and here is the way to do it. Cover raspberries with an equal quantity of mild vinegar, that is, measure to measure, using a pint of vinegar to a pint of berries. I find that undiluted vinegar is too strong so I use about ¾ pint of a mild white wine vinegar and ¼ pint of water. Let the vinegar and berries stand over night. I usually mash the berries a bit to help on the good work. Strain off the juice, and to each pint of juice add 2 cups sugar. Boil 10 minutes and bottle while hot.

NUGGETS

16 marshmallows
3 tablespoons cream
½ cup dates
½ cup nuts
½ cup Graham cracker crumbs

Cut the marshmallows in small pieces with wet scissors. Add the cream and let stand an hour. Cut the dates and nuts and stir into the marshmallows. Add most of the crumbs reserving a part of them. Form the mixture into balls and roll in the reserved crumbs. This is a good recipe for a hot day as the nuggets do not require cooking.

THE WOMAN'S PAGE

Laundry-Room Seen as a Cheerful Workshop

The laundry-room should not be forgotten when mapping out your home improvements. The task of keeping the family wardrobe clean and pressed is much lightened if the person who is doing the work has a cheerful workshop.

If possible, the room in which the work is to be done should have a window. A light and cheerful color scheme should be chosen and there should be adequate lighting. The Dominion Government's Home Improvement Plan may be invoked for the painting of walls, the installation of lighting fixtures and other permanent improvements.

The laundry room should have convenient shelves for storing washing materials, there should be provisions for a mending basket to fasten on buttons, etc. and a place to keep mending will aid the worker. A floor that is easily cleaned is important.

Household Uses for Lemons

By Betty Barclay

To replace vinegar : Lemon juice may be substituted for vinegar in any recipe that calls for the latter, except pickling.

To Sour Milk : Lemon juice added to sweet milk will sour it suitably for cooking.

For Stewing Dried Fruits : Add a small amount of lemon juice and grated lemon rind in stewing such dried fruits as prunes, figs, peaches and so on.

In Cooking Meats : Tough meats will be made tender by adding a teaspoon of lemon juice to water in which they are boiled.

Women Are Biggest Buyers

The American people are now buying goods at the rate of about $92,000,000,000 per year. Of this amount women spend $52,000,000,000. Grace S. Stoermer, Vice President of the Bank of America, says : "They buy 96 per cent of the automobiles, nearly half of the hardware—yes, and 36 per cent of the men's clothes."

"Mother, please give me a penny".

Mother : "You're too big to be asking for pennies.

"Then give me a dime."

Nancy Hart's HOME NEWS

JULY MEALS AL FRESCO

The secret of the popularity of picnics lies more in the spirit of the word than in the food itself, because fun and co-operation go hand in hand with picnic meals. Consequently any meal served out-of-doors takes on the picnic spirit and becomes a festive occasion to be enjoyed to the utmost. Breakfast, luncheon and dinner gain new interest when they are eaten on the porch or under a tree in the garden.

Menus for open air meals should be kept as simple as possible. "Hardy" foods that will keep in prime conditions for some time after they leave the stove or refrigerator are the kind to choose. Serve sandwiches or buttered rolls instead of separate bread and butter. With top-of-stove and ovenware that goes straight from the range to the table, it's easy to have food piping hot and keep it that way.

Here is a dinner menu that is easy to handle out-of-doors as well as being little trouble to prepare. The oven cooks both the main dish and dessert :

Chilled Tomato and Lemon Juice
Casserole of Veal Birds and Vegetables
Buttered Refrigerator Rolls
Green Salad with Roquefort Cheese Dressing
Peach Cobbler
Milk Coffee

Use three parts tomato juice to one part lemon juice. Add a little sugar, a drop or two of tabasco sauce and salt and pepper. Chill in freezing unit of refrigerator until almost frozen and then serve in chilled glasses. Prepared this way tomato juice will keep cold for some time.

The casserole dish goes into the oven first and stays until the rolls and cobbler are baked. It will take about an hour and a half to cook the main dish, forty minutes for the cobbler and twenty minutes for the rolls.

Veal Birds With Vegetables

One pound veal steak cut ¼ inch thick, 4 cups coarse soft bread crumbs, ½ cup melted butter, 1 teaspoon salt, ¼ teaspoon pepper, 1 teaspoon minced parsley, ½ cup sliced mushrooms, 3 drops onion juice, ½ pound green beans, 4 cups diced carrots, 2 cups small onions, 1 cup boiling water.

Trim steak and cut in four neat pieces of uniform size. Melt butter, add mushrooms and cook five minutes. Add seasonings and bread crumbs and mix thoroughly. Put a large spoonful of the stuffing on each piece of meat, pull edges of meat together and fasten with small skewers. Roll in flour seasoned with salt and pepper and brown quickly on all sides in hot fat in a frying pan. Arrange vegetables in layers in a casserole, sprinkle with salt and pepper and dot with butter. Put veal birds on top of vegetables. Add water to frying pan in which meat was cooked and bring to the boiling point. Pour over vegetables, cover casserole closely and cook in a hot oven (400 degrees F.) for one and one-half hours. Serve from baking dish.

When salad greens come from the market or garden, wash them immediately and store in a closely covered container in the refrigerator. They will drain, crisp and chill, and be ready to use when wanted for serving.

Many women like to use a bit of perfume when dressing for special occasions but they dislike an odor too sweet and cloying. There is a new type of floral bouquet on the market that is definitely modern, has individuality and is recommended for the woman who wants something different. Unlike many perfumes, it retains its potency under the influence of humidity, which makes it an ideal year-round odor.

Lemon juice added to red fruits preserves their natural color and prevents them from turning an unattractive brownish tinge when canned or preserved.

The actual cost of living has gone up approximately 6 per cent since 1934.
—*U. S. Department of Labor*

HE FOUND ALL-BRAN BROUGHT REGULAR DAILY ELIMINATION

Get rid of half-sick days—with the headaches, the listlessness, the "always tired feeling." Frequently, they come from common constipation . . . due to meals low in "bulk."

All you have to do is eat a delicious cereal regularly: "Every morning, for years, I have had a good helping of your ALL-BRAN, and it means regular, daily elimination."—Mr. E. N. Kring (address on request).

Kellogg's ALL-BRAN is so much better than drugging yourself with patent medicines.

Within the body, ALL-BRAN absorbs twice its weight in water, forms a soft mass, gently cleanses the system.

Eat two tablespoonfuls daily, either as a cereal with milk or cream or in recipes. Three times daily in severe cases. Sold by all grocers. Made *and guaranteed* by Kellogg in London.

Are Women Too Serious ?

Paul Galilleo says that women take sports too seriously. It shouldn't be confined to sports. They take everything too seriously. Women are hard on themelves because so few of them know how to play. Men get a lot more fun out of their work. They look on it as a game. And men are better losers than women. Women so often say their work is monotonous. Of course it is. What work isn't ? Even in the jobs of those at the top, there is monotony and uninteresting work. Did you ever watch a busy executive who has wrestled with problems requiring his decision all day, sit down at the end of the day to sign his letters ? Doing dishes is not half as monotonous or uninteresting as signing your name time after time. I have done both and I know. Let us try not to be so deadly serious. Put the game element into our work. If you can't find any other way, use the time element. Time yourself on a particular job and then try to beat your own time. See how many days you can serve potatoes in a different way without repeating yourself. See how long you can go without repeating a dessert. Try having fun with your family instead of being so deadly serious over their faults. Maybe the shock of surprise may do them more good than your scolding, and you and they will feel a lot better.

—*Jessie Allen Brown*

FOR BETTER HEALTH
BY DR. J. ROSSLYN EARP

HOW TO GET RID OF THE BED BUG

Most housewives hold him in horror, more from the social stigma of his presence than from fear of his bite. Still, every experienced traveller will admit both the possibility of invasion of the most respectable households and also that to some people a bed bug bite is more than a mere annoyance.

The most certain fumigant is hydrocyanic acid, which kills both adults and their eggs. It is extremely dangerous and should never be used except under direction of the health department. Sulphur fumes will kill the bugs but not the eggs. They tarnish metals and bleach anything that has been colored with a vegetable dye. But sulphur is not dangerous and used in conjunction with insect sprays of various kinds will usually free a house of pests.

A good spray is made of one part denatured alcohol and two parts of water. This will kill the bugs quickly and even the eggs if they remain wet for an hour or more. This spray is not inflammable.

Advantage may be taken of the hot weather to free a house from bed bugs (and other insects) by heat. Insects are very sensitive to high temperatures; you may have noticed how quickly any of them die in hot water. If by using the furnace and stoves you can bring the temperature of the house to something between 120 degrees F. and 130 degrees F. and keep it there for two hours, you may be pretty sure that eggs as well as adults will have been destroyed.

Hotpoint Electric Cookery
is cleaner, cheaper, tastier.

General Electric
HOTPOINT RANGE

COME to our store and let us demonstrate the Hotpoint Hi-Speed Calrod heating unit which has brought amazing speed to electric cookery. It gives quicker heat, uses less current, and lasts longer. The Hotpoint Range is easy to keep clean. Pots and pans, too, retain their shiny surfaces. And Hotpoint brings a new taste thrill to every meal . . . meats and vegetables cook in their own natural juices and retain their full flavor. See these beautiful new electric ranges at our store today and learn how easily you can buy one on our convenient terms.

GATINEAU POWER COMPANY
LACHUTE, QUE.

QUALITY MEATS
Government inspected.
The choicest cuts at competitive prices.

FRESH FISH

COOKED VIANDS

CANNED GOODS

CHOICE VEGETABLES
for healthful salads and variety dishes

JOS SPEIGHT,
Butcher
Main Street, Lachute
Telephone 136.

Milk money is CASH

Milk money represents the community pay roll in thousands of towns, a dependable income for millions of farmers.

Milk and milk products must be sold so that cash can flow back to dairy farmers and their communities week after week and month after month.

This is a job Borden knows how to do, for behind Borden are 80 years of experience in handling and selling the most perishable of food products. Dairy farmers producing for a Borden company, know that a Borden milk check means dependable income.

Borden
ASSOCIATED COMPANIES
PURCHASERS OF MILK
MANUFACTURERS OF MILK PRODUCTS
DISTRIBUTORS THROUGHOUT THE WORLD
Borden's 1857 1937

LAUNDRY
DRY CLEANING
DYEING

TOILET LAUNDRIES
LIMITED
MUIR BROTHERS
AGENTS
Phone Lachute 237

For Summer Brides...

GIFTS IN STERLING SILVER, ROGERS' or COMMUNITY PLATE

New designs, new stock. Attractive and useful gifts. Tastefully boxed and wrapped.

FRANK E. EARLE, Main Street

GOOD COOKING
depends on the cook, the recipe, and the ingredients.

Buy your kitchen supplies here where housewives rely on proven products, fresh dairy produce and the best groceries to ensure good results. Phone 50 for delivery.

CAMPBELL REGISTERED
Flour & Feed in Quantity MAIN STREET, LACHUTE

VALET SERVICE !

CARE AND EFFICIENCY are the big factors in our dry-cleaning and steam pressing service . . We guarantee our work on all varieties of goods and material. Such items as CURTAINS and WOOLENS renovated to perfection .

H. Sabourin, 49 Foundry Street Tel. 326

DISTRICT NEWS

MORIN HEIGHTS

The Maple Leaf Bridge Club were entertained by Miss Vera McCullough on Tuesday evening last.

Mr. and Mrs. Chas. Saunderson, of Verdun, spent the week-end with Mrs. Kennedy.

Friends of Miss Olive Boyd are glad to see her home again after having been a patient in the Montreal General Hospital for the past six weeks.

Mr. and Mrs. Geo. Trites and Mr. Herbert Hamilton, of St. Lambert, were week-end guests of Mrs. Rufus McCullough.

Miss Mildred Svvret, of Montreal, spent Sunday with her parents.

Sunday guests at the home of Mrs. Rufus McCullough were—Mrs. John Boyd of Montreal, Mr. and Mrs. Leonard Boyd and family of Lachute, Mrs. Kirkpatrick, Miss Alice Kirkpatrick and Mr. McIntyre of Montreal, Mr. and Mrs. Chas. Masters and Miss Marv Masters of Shawinigan Falls.

Mr. and Mrs. E. Hughes, of Montreal, were week-end visitors of Mrs. John McCullough.

Sunday guests at Minto House included Mrs. J. Cruise, Mr. Gordon Cruise of Lachute and Mrs. Carpenter and sons of Buffalo.

Mrs. Christie, of L'Orignal, is visiting Mrs. Rufus McCullough at present.

Mrs. J. Gilbey, of Montreal, is spending a couple of days at the home of Mr. and Mrs. H. E. Gilbey.

ST. ANDREWS EAST

The Rev. Thomas Ball of New Glasgow spent Friday and Saturday in this locality. He has men busy drilling for water on his property, and hopes shortly to begin the erection of his new home.

The Ladies' Guild of United Church will hold an afternoon tea and sale of food and fancy work in the church hall on Saturday, July 24th., from 3 to 6 p.m.

Mr. and Mrs. A. Hanley and family are occupying the Cowan cottage for the summer.

Mrs. Hollywood, of Granby, spent last week-end with her parents, Mr. and Mrs. R. Elder, her daughter May remaining for the remainder of the summer with her gandparents.

Miss Chisholm and Miss H. Wilson are guests at the home of Mrs. Charman for the summer.

A very successful euchre was held Monday evening in the Town Hall, the proceeds which amounted to $155, being devoted to the upkeep of the R. C. School.

Mr. E. C. Calder and son, Billie, are holidaying at 16 Island Lake.

Mr. and Mrs. F. Barron and their daughters, Eileen and Alice, of Montreal, are spending the summer months at their cottage in St. Andrews East.

Mrs. R. Simpson and the Misses Edith and Mabel Simpson, of Notre Dame de Grace, have opened their summer home for the season.

Mr. and Mrs. Ben Howell and family are spending a holiday at the home of Mr. A. Howell.

Mr. George Flower is the guest of Mr. and Mrs. M. Yale.

Mr. Dannie Muir, of Huntingdon, is spending a two weeks' vacation at the home of his father, Mr. J. Muir.

The camp of the C.G.I.T., held at a most attractive spot at Isle-aux-Chats, proved a very successful ten days' outing. The service on Sunday, taken by Miss H. Harvie of Tyndale Camp, was well attended.

Mr. and Mrs. Thomas Lochheed were Sunday guests at the home of Mrs. E. Charman.

Mr. J. P. Lanctôt and family have left for an extended motor trip down the Gaspé coast.

Mr. and Mrs. H. Cairns have been visiting friends at Sawyerville during the past week.

Miss H. V. Wales has left for a motor trip with friends to the Maritime Provinces.

Christ Church W.A. held a food sale in the United Church hall on Saturday afternoon, July 17th., the vice-president, Miss B. Robertson, being in charge, assisted by Mrs. V. Willett, Mrs. P. Burwash and Mrs. L. H. Bezanson.

The Women's Missionary Society of the Presbyterian Church met at the home of Mrs. Norman P. McGregor on Wednesday, when the Rev. J. Mowat, newly inducted pastor of the United Church, was guest speaker. Mr. Mowat gave a most eloquent address on China, sounding a very optomistic note. He said the day was not far distant when we would not be required to send missionaries to that country, as the native pastors were increasing rapidly and made the best ministers. Quite a large number of ladies were present, and tea was served by the hostesess for the occasion.

ARUNDEL

Mrs. Margaret Boyd, Mrs. W. H. Kerr and Messrs. George Moncrieff and John Moncrieff spent Sunday visiting Mr. and Mrs. James Brechin in Grenville Bay.

Mrs. Hugh Cooke has accompanied her daughter, Mrs. Wilbur Bennett, to her home in Sudbury, to spend a few weeks.

Mrs. T. H. Graham and Miss Muriel Graham returned home after a week's visit with Mr. and Mrs. Curran in Covey Hill.

Mr. and Mrs. Cyrus Baugh spent a few days last week at Caribou Lake visiting Mrs. Baugh's parents, Mr. and Mrs. C. J. Staniforth.

Miss Kilpatrick, of Montreal, was a week-end guest of Mr. and Mrs. Percy Gordon.

The Misses Grace and Kathleen Morrison spent a few days here visiting friends.

Mrs. Robert Beers and children, Joan and David, of Sherbrooke, are visiting Mrs. R. G. Cooke.

Miss Margaret Cooke is attending the C.G.I.T. Camp at Magog, Que.

Mrs. MacRae spent the week-end visiting Rev. and Mrs. C. Cushing.

MORIN HEIGHTS

Mr. and Mrs. Jas. McCullough, of Eau claire, Ont., were guests this week of Mr. and Mrs. John McCullough. Other week-end guests at their home were Mr. and Mrs. Hughes, of Montreal, Mr. and Mrs. E. Berry of Thos' Gore, and Mr. and Mrs. D. Morrow of Mille Isles.

Miss Elsie Seale of Montreal, is spending this week at her home here, recuperating after her operation for appendicitis.

Mr. G. Cameron of Cookshire, is spending the summer holiday with his aunt, Mrs. J. E. Seale.

Miss Doris Watson of Montreal, was the week-end guest of Mrs. Dey at Lake Echo.

Mr. and Mrs. Harold McOuat of Brandon, are spending this week as guests of Mr. and Mrs. P. Temple.

Mrs. Agnew and children, also Mrs. Bennett and children, of Montreal, are spending this month with Miss Murray.

Miss Elsie Jorgensen and her father, Mr. Jorgensen, also Mr. Keist, of Montreal, were Sunday guests of Mr. and Mrs. C. Brownlee.

Mrs. J. D. Davis visited with friends in Montreal during the week-end.

Miss Fox of Brownsburg, is spending her holidays here at Kilkare Cottage.

The Misses Theresa and Margaret McConnell of Montreal, were week-end guests of their parents.

Mr. and Mrs. A. Guinette celebrated their 25th. Wedding Anniversary on Saturday evening last.

Mr. and Mrs. Steele, of Montreal, are guests this week of Mr. and Mrs. W. H. Watchorn.

Mr. and Mrs. A. Hamilton visited the former's mother, Mrs. J. Hamilton, at Miss White's Convalescent Home in Stonefield last Sunday.

CUSHING WEST

Mr. A. Pinkerton of Montreal, was a guest of his father, Mr. R. Pinkerton, on Sunday.

Mr. Franklyn Keatley, of Ottawa, is a guest of his mother, Mrs. Usher, this week.

Miss K. Whelehan, of Montreal, spent Sunday with friends here and accompanied Mr. and Mrs. Douglas Hartley on a motor trip to Morin Heights, where they visited Master Kenneth Hartley who is spending two weeks at the Y. M. C. A. camp there. Mr. Laurence Hartley and Miss Helen Lalumiere were also of the party.

Mr. Geo. Wishart motored down from Belleville on Saturday last, returning on Monday accompanied by Mrs. Wishart and their three little daughters, who had been visiting Mrs. Wishart's mother, Mrs. Usher.

Guests of Mr. Leonard Young over the week-end included his sister, Miss Edna Young, and the Misses Popham, also Messrs. Hugh Danford and Eric Young.

Miss Thompson entertained the Ladies' Aid of St. Mungo's at the residence of Dr. Cushing on Thursday afternoon.

Mr. and Mrs. George Forster and their daughter, Dorothy, of Washington, Penn., arrived by motor on Monday and are visiting their cousin, Mrs. Usher. The latter had also as guests on Sunday her sister and brother-in-law, the Rev. and Mrs. Norman Dowd, of Ottawa. Mr. Dowd recently returned from Europe where he went as delegate from the Labor Department to the conference of the League of Nations at Geneva.

BROWNSBURG

Mrs. Raymond Jolley visited friends in Brownsburg on Tuesday.

Mrs. James MacDonald is at present a patient in the Montreal General Hospital. Friends wish her a speedy recovery.

Mr. N. E. Smillie, Miss Wynetha Smillie and Miss Fern Garland are spending this week with friends in Toronto and Arkona, Ont.

Miss Marion Stewart, R.N., of Montreal, was home for the week-end.

Mis Ruth Anderson is visiting friends in Toronto.

Mr. Herbert Graham left this week to spend the holidays with friends in Kingston.

Messrs. J. Cunningham, Jas. Reid and Wm. Petley Jr., left on Saturday for New York.

Mrs. Robert Tomalty is visiting with friends in Lachute this week.

Mr. and Mrs. C. Graham of Lachute, spent Sunday visiting relatives here.

Mr. Mansiel Wilson, who has spent the past few weeks at his home here, returned to Maniwaki on Sunday.

Mr. Frank McAdam of Montreal, was the week-end guest of friends here.

Messrs Wm. White, Wm. Hazel, Bernard Petley and Winston Smillie are spending this week in Maniwaki.

Messrs. A. Steere and Frank Steere, A. MacCulloch and W. Brown motored to New York City to spend the holidays.

Rev. J. R. Wheeler, who with his family, is visiting his mother and sisters here before proceeding to the West to take charge of a promising United Church field, preached in the United Church Sunday evening.

Wed Saturday in Westmount

MacMICKING — WHITE

The marriage of Helen Isabel, daughter of Mr. and Mrs. Arthur E. White, of Westmount, to Mr. John Colin MacMicking, of Brownsburg, son of Mr. and Mrs. Oscar U. MacMicking, of Toronto, was solemnized on Saturday afternoon at the home of the bride's parents in Westmount, the Rev. L. A. Therrien, uncle of the bride, officiating. Palms, ferns and flowers in pastel shades were used in decoration of the house. The wedding music was played by Mrs. Robert Gittus.

The bride, who was given in marriage by her father, wore a gown of white lace over satin, made with a short waist, a full skirt, lengthening into a circular train, the bodice having short puffed sleeves, with a braided satin girdle. Her long tulle veil reaching to end of the train, was held in place by a Juliet cap of lace. Mr. and Mrs. MacMicking left later on a motor trip to the coast of Maine. The bride wore for travelling a plum colored silk suit, with small white design, and a short white jacket in corded silk and white accessories. They will reside in Brownsburg.

The out-of-town guests from this vicinity included Mr. and Mrs. Cyril Bewick, Mr. and Mrs. J. W. Houlden, Mr. and Mrs. Reg. Wallace, of Brownsburg, Mr. Mansiel Wilson of Maniwaki, and Miss R. Campbell of Dalesville.

Want Ads.

PARTLY paid and unclaimed furniture, dining room, bedroom and Chesterfield suites, $30 up. City House Furniture Inc., 259 St. Catherine West, corner Jeanne Mance, Montreal.

FOR SALE—A Grade Ayrshire cow, 3 years old, and calf. Apply W. Sherritt, Lakefield, Que. J22-1p.

FOR SALE--a good home-made trailer, strong construction, with covered top. Can be seen at Adolphe Raymond's Foundry St., Lachute. J22-1c.

$169 FOR guaranteed new four room furnishings, consisting of 9-piece dining room suite, 6-piece breakfast set, gas stove, 5-piece bedroom suite, 4-piece Chesterfield suite. City House Furniture Inc., 259 St. Catherine West, corner Jeanne Mance, Montreal.

PROPERTY FOR SALE—with large brick house, in the Laurentians. Ten rooms, with water, 20 acres of land. Bathing pool. No reasonable offer refused. Apply Mrs. Louis Crooks, R. R. No. 1, St. Philippe d'Argenteuil. J22-A19-2p.

COMPLETE new bedroom suite, $39. Walnut finish chiffonier vanity dresser, bed, spring and mattresse. City House Furniture Inc., 259 St. Catherine West, corner Jeanne Mance, Montreal.

FOR SALE — Will offer for sale at Lachute, about August 10th., carload of horses ranging in ages from two to six years, mostly fillies. Some due to foal in 1938. —Garnet Ivall. A5-3p.

FOR SALE—light weight boat that planes. Powered with 1936 Elto Handitwin. Both practically new. Can be seen and tried at Camp Bourbonniere, or apply to S, Box 600, Lachute, Que. J22-1p.

WANTED—Ladies' bicycle, in good condition.—Watchman Office, Lachute, Que. X.

20-PIECE Chesterfield sets, Marshall cushions, best construction. Mohairs, Reps or Tapestries, $49. Manufacturers' show room samples. City House Furniture Inc., 259 St. Catherine West, corner Jeanne Mance, Montreal.

Canada's Favourite Tea
"SALADA" TEA
807

HELP WANTED — Ambitious reliable man wanted to take over established business supplying customers with famous Watkins products in Lachute. Average weekly income $22.50. Experience unnecessary. Credit furnished—Apply The J. R. Watkins Company, Dept. C.S., 2177 Masson St., Montreal, Que. Jy29-4c

LOTS FOR SALE—In the West End of Lachute town. Apply Morin Heights, Que., Box 335. J22-2p.

MAN WANTED by large manufacturer household necessities to complete sales organization. Must be industrious and willing to conduct home service business. Hustlers earn $25 first week and increase rapidly. Write today. Rawleigh's Dept. ML-514-W-G, Montreal Canada.

AIR SURVEY MAPS—National Air Survey maps of Argenteuil and parts of surrounding counties, scale 2 miles to the inch, showing location of rural houses, all public roads, elevations, and a wealth of useful infomation. These maps should be in every county nome. When in town, get your sheet from V. A. Paquin, Ice Dealer, or Russell Rodger, Hardware Store, at 25c. a sheet. Other county sheets available on application.

Lachute Town Bonds for Sale

Those wishing to purchase Lachute Town Bonds may do so now by applying to—

G. Filion, Sec.-Treasurer,
Lachute Town Corporation
J22-1c.

Auction Sale

There will be sold by Public Auction at the residence of
JOHN R. WASON
Lachute, Que.
WEDNESDAY, AUGUST 4th.

The following effects—Two mares, 11 milch cows, 1 bull 3 years old, 3 heifers 2 years old, 2 heifers 1 year old, 2 spring calves, 5 pigs 3 months old, one set double harness, 1 set express harness, 1 cart saddle, Frost & Wood mowing machine, 1 horse-rake, 1 broadcast seeder, 1 set spring tooth harrows, 1 set light harrows, 1 set disc harrows, 2 cultivators, 2 single plows, 1 gang plow, 1 set cart wheels and axle, 1 express, 2 buggies, 1 lumber wagon with rack, 1 set bob sleighs, 1 manure sleigh, 1 rack sleigh, 1 cream separator, 1 Daisy churn, number 8 gallon milk cans, etc., and numerous other articles. One mow of hay, also about 20 acres oats on the field, and a quantity of lumber.

TERMS : $10.00 and under cash, over that amount 9 months credit, on furnishing approved joint notes. 3% off for cash.

Sale to commence at 1 p.m.
Daylight Saving Time
W. J. BOYD,
Licensed Auctioneer.

PHONE YOUR WANT ADS Call
NUMBER 27
THE WATCHMAN

The Lachute Watchman

Home Newspaper of Argenteuil and the Ottawa Valley

SIXTIETH YEAR | LACHUTE, QUE. JULY 29, 1937. | VOL LX No. 30.

Fatal Accident at the Dominion Shuttle Company

SAWYER WAS STRUCK BY METAL DOG ON LOG CARRIAGE

LOG HAULER CRUSHED

P. Chatelain, 58-year-old employee of the Dominion Shuttle Company, died at the Montreal General Hospital yesterday morning from injuries sustained in an accident last Thursday in the company's saw-mill.

At 4 o'clock Thursday afternoon Chatelain, who had been engaged by the company as a sawyer each summer during the past seven or eight years, was struck on the head by a metal dog on the log carriage which had become loose and was hurled back when caught by the circular saw. In a semi-conscious condition Chatelain was treated by Dr. J. M. Drew of Lachute and later taken to hospital in an ambulance. His skull was fractured, the brain being exposed, and his face and one eye badly pierced by the flying dog.

Hope had been entertained for his recovery, until word was received yesterday morning that the victim had succumbed to his injuries. Mr. Chatelain's daughter was present at his bedside, and his son Henri had been in attendance previous to his death. Mr. Chatelain was a widower. His body was brought back to his home in Lachute Mills.

Donald Lavoie, of Bedard Blvd., received medical treatment in Lachute Monday morning for injuries incurred when he was crushed by a log which slipped from the skids and rolled over his body. Lavoie was loading logs for J. Proulx, Grenville trucker, who was hauling them to Lachute for the Dominion Shuttle Company. The victim's right collarbone was fractured and his ankle badly bruised.

Editor's Idea Might Prove Embarrassing

(Woodstock Sentinel-Review)

Editor of Owen Sound Sun-Times has published the license numbers of a couple of cars seen from his window to be improperly parked on the main street. Similar sights on local streets have sometimes caused us to toy with the idea, but discretion has always prevailed. Supposing the police issued a summons, and the victim turned out to be a life-long subscriber, or one of your wife's relations!

New Brownsburg Theatre Is Nearing Completion

REX THEATRE IMPROVED

The motion picture theatre under construction at the Jas. Donaldson premises, Brownsburg, is now nearing completion, and the promoters have received favorable comment from members of the theatre fraternity who have visited the scene in passing by. Every detail of safety and convenience has been considered in this modern structure, which will be opened about the middle of August.

The management of Rex Theatre, Lachute, who are embarking on this new enterprise, deserve much credit for the manner in which they have improved the local picture house, for the comfort of their patrons and the better presentation of their shows. More comfortable seats, a clean-cut interior and modern lighting make the general effect both restful and pleasing to the movie goer.

St. Andrews Bridge Goes to Joliette Contractors

The St. Andrews East municipal council has let a contract for construction of a bridge across the Riviere Rouge on the Oka-Lachute road to a Joliette firm, for $12,000. The bridge will be constructed of reinforced concrete, and will measure 70 by 28 feet on completion.

Only one national bank has failed in the U. S. during the past twenty months.

—*J. F. T. O'Connor.*

WINS BUT—
President De Valera of the Irish Free State had the satisfaction of winning the General Election, but it turned out to be a hollow victory when Opposition seats totalled the same as those on the Government side—sixty-nine.

Pupils Qualified for High-School Leaving Certificates

Listed below are successful candidates from Lachute High School who passed for their High School Leaving Certificates in the June exams. The list is given in alphabetical order.

In order to qualify for this certificate it is usual for candidates to pass in English Literature and Composition, oral and written French, a science subject, and at least three other optional subjects.

The Roman numeral after the candidate's name signifies the class obtained: Class II, 65 to 79 per cent inclusive; Class III, below 65 per cent. Candidates after whose names (s) appears have obtained certificates by means of supplemental examinations:

Alda M. Beattie, III; Lilyan A. Brigden, III; Alma B. Brown III; J. Dawson Burwash, II; Geo. A. Campbell, III; Edythe W. Gall, III; Janet C. Gordon, III; Evelyn D. M. Heatlie, III; M. L. Veronica Ivall, II; Doris M. Kettyle, III; Roy E. LeMoine, II; J. Crawford MacKimmie, III; Joyce E. Milnes, II; Eileen V. Morrison, III; Phyllis A. M. Patterson, II; Edith J. Rosborough, III; Freda N. Wales, II; Janet W. MacKenzie (s), III.

Triple Drowning in North River at Piedmont, Que.

A verdict of accidental death was returned by Dr. J. R. Brais of St. Jerome in the cases of Shirley Schaffer, 27, her sister, Mrs. H. Herer, 29, and their brother, David Schaffer, 32 years of age, Montrealers who were drowned in the North River at Piedmont on Sunday afternoon.

The accident happened when the women decided to go swimming some time after noon. Miss Schaffer got beyond her depth and her sister went to her aid, but both sank beneath the surface. Their brother, who was sitting on the gallery of the house nearby, jumped in fully dressed and went to their aid. He reached them but was unable to drag them ashore and he perished with them.

Amendment to Constitution — Simple Sounding Matter — Will Need Years of Tedious Inquiry... Possible General Election May Hinge on Issues Involved

"The Ottawa Spotlight"
By Wilfrid Eggleston

Ottawa, July 27th.—The glacial way in which governments move causes great irritation to business leaders and boosters for dictatorship. You can't blame the leaders altogether. In a democratic country such as Canada likes to think itself, it is useless to make drastic reforms very far ahead of public opinion. Actually, public opinion is usually ahead of governments, and has to push leaders in order to get action. It is Mr. Mackenzie King's view that such is the proper order of events in a democratic state. Once the people want anything badly and solidly enough, no matter what it is, they can get it. It's discouragingly slow, but it is the only available alternative to dictatorship.

Take the business of bringing the Canadian constitution up to date. It is an imperial statute, passed in 1867, when Canada was an agricultural colony with a population of about 3½ million, before the radio, the airship, the automobile, the truck and hundreds of other similar inventions, before the opening of the prairies, the exploitation of the north, and the rise of mining as a great industry in Canada. Everybody who gives the matter any serious thought agrees that no matter how magnificent that statute was in 1867, it is inadequate to deal with the present day Canada.

(*Continued on page 3*)

Quick Work By Provl. Authorities in Arrest of Three Men at Morin

ALLEGED COLLECTING WITHOUT AUTHORITY

Quick action among provincial authorities resulted in the arrest of three men early Saturday morning alleged to have been engaged in a get-rich-quick scheme. The trio, whose names are withheld, were lodged in St. Jerome jail and later taken to Montreal for questioning. They were soliciting subscriptions in connection with a bulletin supposedly being issued to the honor, and in the interests of, Premier Duplessis and l'Union Nationale, and were presenting a list of prominent citizens for donations, purported to have been drawn up by party headquarters.

Suspicion was aroused when Lt.-Col. J. E. Seale of Morin Heights was telephoned several times from Montreal and St. Jerome, arranging for the solicitors to visit him at 11.30 Friday night, and asking his subscription of $100 .... Crown Attorney G. Héon was consulted by telephone, and inquiries were quickly sent to Quebec and instructions received from Provincial Police headquarters to detain the men until arrival of police officers, since they appeared to have no authorization to make collections.

These instructions were communicated to Lt.-Col. Seale, who with his son, Mr. Carl Seale, contrived to keep the three visitors in conversation until 2 or 3 o'clock Saturday morning, when the police arrived. It was found the men had three cheques in their possession collected in St. Jerome earlier in their canvass.

Tourist and Colonization Roads to Be Proceeded With Here in September

HIGHWAY ENGINEER TO STUDY DETAILS

While in Quebec last week, Mr. George Héon had a long interview with the Minister of Colonization, the Honourable Mr. Auger, relative to grants for colonization and tourist roads in this constituency.

Official conformation has just been received by Mr. Héon, to the effect that the grants are forthcoming and that the work will be carried on in September.

To this end, a departmental engineer will be in Mr. Héon's offices during August to inspect the proposed routes and pass upon and approve the various demands.

July Reports from County W.I. Branches Show Live Topics in Discussions and Roll-Calls

Brownsburg branch featured Education and Better Schools in a very interesting paper given by the Convenor, Mrs. Bert Graham, the title of which was "Is Consolidation of Schools a Success?" This paper, and one written by Principal Clifton Hall of Lachute which was read by the County Convenor, Mrs. Archie Graham, left no room for doubt that consolidation, properly effected, is a success. Mrs. A. Graham also brought a few messages from the executive meetings at Macdonald College, and Mrs. Pike of Brownsburg gave an interesting account of the entire convention.

Mrs. Lemuel Wilson, who had witnessed the Coronation pageant in England and had attended a meeting of the Women's Institute in Frome, Staffordshire, spoke briefly on these topics and exhibited interesting literature in connection with with the W. I. in England.

The meeting stood in reverent silence to the memory of a member recently lost by death, Mrs. James Bigelow.

Frontier heard a paper written by the County President on "Fire Hazards and their First Aids". Plans were made to hold a social and food sale in August. Mrs. W. H. Canning gave an interesting report of the Convention at Macdonald College.

Jerusalem - Bethany heard an interesting report on the Convention, from Mrs. L. Boa. Their roll call was "Where I Met My Husband". Mrs. Albert Stewart read current events. A community picnic and dance was held on July 8th.

Lachute heard a splendid address by Mrs. A. Middleton on "How Laws Affect the Women of Quebec", also a report of Lachute Fair work, and answered their roll call with "Some Laws I Would Like Changed."

Pioneer held a special business meeting, also had a summer social, and sent ice cream to an invalid.

Upper Lachute - East End had as their roll call "What interested me most at the Lachute Fair". Mrs. J. B. Peck was made a Coronation Life Member, her pin and certificate being presented by Mrs. John Gordon. This branch also heard an interesting convention report from Mrs. G. Millar.

No report has been received from Lakefield or Morin Heights.

Held Cruiser Regatta at the Seigniory Club

A small flotilla of pleasure yachts put in at the Seigniory Club during the week-end to participate in the annual cruiser races held on the Ottawa River Sunday morning.

More than twenty boats participated in a procession starting at the Seigniory Club harbor, after which two races were run. A large group of members and guests gathered on the lawns and banks of the river in front of the Log Chateau to watch the big yachts race past.

TO RESIGN
Despite the fact he says he is "as fit as a flea" Dr. A. F. Winnington-Ingram, Bishop of London, has announced his intention of retiring within eighteen months. Although 79 years of age, His Lordship plays squash racquets and field hockey.

Lakefield Social a Success Despite Wet Weather

On Tuesday evening the lawn social that had been arranged to take place on the Parsonage grounds in Lakefield was turned into a house social owing to the unfavorable weather. About 150 persons gathered in the house, and a very interesting program was presented. With Mr. Horace G. Baugh as master of ceremonies, the following artists were called upon to entertain the large audience: the McCambly sisters, playing a piano duet; Messrs. Howard Baugh and Steve Trickey, singing old-time songs; Mr. Duncan, with his mandolin; Gwen Andrews and Wilma Evans; dancing with piano accompaniment; Barbara Westgate, who sang, accompanied by Junior Westgate with his clarinet; Mrs. Trickey, who sang several songs; Miss Marjorie Townsend, accompanied by Miss Betty Manson, who sang in both English and German; Miss Harper, singing and recitation; Miss Donovan, playing the piano; Mr. Fraser and group from St. Andrews East, who performed in an admirable manner; Mrs. Robertson, who sang several songs, including "My Wild Irish Rose". Mr. Fraser appeared on the program a number of

(*Continued on page 4*)

Leaped from Bridge -- Is Rescued by Police

St. Jerome, July 27.—Standing upright and unconscious six inches beneath the surface of the North River, a man who had leapt from Vanier bridge was rescued by the police here this morning. He was revived by medical treatment and taken home little the worse for his bath and remembering nothing of his experience.

Police are withholding the name of the victim, known to have been in ill-health for several years.

Witness told police they had seen a man jump off the bridge at 7.45 o'clock. Constable Beaulieu climbed down the pier and saw the man beneath the surface. He managed to seize his clothing and pull him out of the water.

Cars Crashed on Main Street, and Other Mishaps

NO SERIOUS CASUALTIES IN LOCAL CROP OF ACCIDENTS

BUS JUMPED DITCH

A crowd gathered quickly around the scene of an accident at 6.40 Sunday evening, when two cars crashed on the main thoroughfare opposite Water Street.

Arthur Pharand, in a Pontiac sedan, was bringing young Hercule Legault from Brown's Gore to Dr. J. H. Mason's for treatment. The boy had been kicked on the head by a horse; he was accompanied in the car by his parents, Mr. and Mrs. A. Legault. Proceeding west down Main Street, Pharand turned his car at the intersection and collided with an auto driven by Wm. Poulter, travelling toward Montreal. His car, a new Ford model, was struck on the side and turned over. Mr. Poulter was accompanied by a passenger, Mr. A. W. Heron. Fortunately no one was injured, although the cars were badly damaged.

A special bus returning Saturday afternoon from Lachute to Montreal jumped a ditch between here and St. Hermas. To date, the season's highway mishaps in this district have spared their toll of life and limb, and this incident was no exception, for the bus was travelling empty and the driver was unhurt. It was reported that the steering gear jammed while the vehicle was descending the hill at Smith's. The bus jumped the ditch and landed in a field.

A Montrealer, Donald McLean, was involved in a minor crash at 11.30 Saturday night opposite Lachute Auditorium, when his Ford coupe struck a bicycle ridden by Philippe Blais of Lachute. The bicycle was damaged, but the rider was unhurt.

Sold Deer Out of Season – Pays Fine

Polydore Bastien, of Cote John, two miles north of St. Jerome, was charged before District Magistrate Donat Lalande with having, on June 28, killed and sold a deer out of season.

He pleaded guilty to the charge and was sentenced to a fine of $50, costs or one month in jail. He paid the fine.

New Store Manager at Farmers' Supply Company

DEPARTMENT ADDED

In line with the progress shown since its inception here, the Farmers' Supply Company has taken over the local distribution of a nationally known brand of paints, Sherwin-Williams', and is establishing a new department in its store, as advertised elsewhere in this issue.

Mr. Ralph McOuat, the president, announces that the paint, wall-paper, etc., will be in the charge of an experienced man from the Sherwin - Williams Company, who will be pleased to discuss particular problems or details of decorating.

In the Foundry Street premises extensive improvements are under way, and the new department, opening on Saturday, will be attractively decorated and lighted. It is also understood the facilities for displaying goods and the general layout and atmosphere of the store will be in the approved modern trend.

Modernization Under the Home Improvement Plan

These two photographs depict, in a convincing manner, the remarkable improvement which can be made in a frame house through the application of asphalt sidings. Elimination of upkeep costs, improved appearance, insulation, are but a few of the advantages to be gained.

Lachute High School June Examinations, Report of Elementary Grades

GRADE I

A Kenneth Dawson, Douglas King.
A- Teddy Floyd, Mildred Wilson.
B+ Mona Hyde, Barbara Lynch, Mary Pollock, Elizabeth Strong, Velma Ward.
B Russel Hodge, Marie Jacobsen, Maynard MacKiddie, Kenneth Scott, Garfield Thompson, Shirley Ward, Donald Wilson.
B- Willie McKenzie.
C+ Grenfell McOuat, Agnes Noble, Billie Muir.

GRADE II

A Jessie Myatt, Joyce Walker.
A- Jean Leishman, Joan McMartin, Evelyn MacDonald, Elsie Earle, Margaret Shepherd, Eileen Holt, Evelyn Sly, Bernice Morrin, Sybil Brown.
B+ Jean Hammond, Massie Vender, Keith Warwick, Donald Hooper, Gwen Clark, Ruth Allen, Lloyd Bryson, Donald Leishman, Kenneth Billingham.
B- Floyd Beardsell, Joyce Stein, Raymond MacLean, Ashton Robinson, Doris Hadley, Frank Bedard, Harold Bradford, Jackie Walker.
C+ Walter Farmer, John Giles.
C Kathleen McGoldrick, Heather Stewart.
C- Rhoda Gordon.
D+ Willis Thompson.

GRADE III

A Betty Campbell and Elma Cleland, equal, Mabel Beattie.
A- Beatrice Dawson, Ruth Cousens, Colin McOuat.
B+ Helen Martin, Mildred Thompson.
B Else Jacobsen, Shirley Dion, Vernon Martin.
B- Kenneth MacKiddie, John Wilson, Donald Copeland.
C+ Donald Hume, Betty Lynch, Douglas Bradford.
C Constance James, Keith Pollock, Gordon Gammon, Donald Anderson.
C- Joan MacKimmie, Gerald Boyd.
D+ Reta Rowe, Grant Morrison, Keith Hammond, Ruby Ward.
D Christina Bradford.
Promoted on trial--Charlotte Chapman, Russell Stewart.

GRADE IV.

A Kathryn Langille.
A- Glenna Brown, Helen Simon.
B+ Phyllis Bradford, Dorothy Bruce, Billy McMartin, Albert MacNaughton, Doris Mitchell, Richard Muir, Gwen Pollock.
B Edward Assaly, Katherine Maxwell.
B- Fernand Charlebois, Florence Lister, Douglas MacLean, Robert Robinson, Ronald Warwick, Eleanor Wilson.
C+ Thomas Boa, Freda Brown.
C Norma Assaly, Florence Bigelow, Reta Boyd, Owen Stephens, Cyril Ward.
C- Povl Jacobsen, Geraldine Noble, Melvin Noble.
D+ Jean Elliott, Paul LaHaye, Isabel Scott, Wyman Strong.
D Melvin Hammond, Frances Stephens.

GRADE V.

A- Yvonne Bedard.
B+ Mae Gordon, Irene Matthews.
B Alton Boyd, Heber Boyd, Bernice Hooker, Marjorie Leggett, Christine Rowe, Granger Tillotson, Harold Wilson.
B- Floyd Bradford, Russell Brown, Jean Hadley, Margaret Hammond, Thomas Hammond, Gwenyth Hume, Olive Reilly, Audrey Thompson.
C+ John Assad, Shirley Stewart, William Stewart.
C Douglas Kettyle, Edmund Morgan, June MacKimmie.
C- Donald Boa, Elden James, Helen Stewart, Sydney Vender.
D+ Eunice Boyd, Ruth Maidens.
D Osler Farmer.
Promoted on trial—Owen Riddell.

GRADE VI.

A- Beryl Underhill.
B+ George Deacon.
B Harry Mackrith, Mabel Hadley.
B- Mildred Sly, Lorna Giles, Henry Cousens, Russell Bradford, Elizabeth Anne Banford.
C+ Margaret Aitken, Annie MacRae, Donald MacKimmie, Robt. Todd, Donald Jolley.
C Percy Thompson, Reginald MacRae, Donald Reilly, Joyce Neill.
C- Isobel Leishman, Willard Langille, Sydney Shepherd, Quentin James, Archie McFaul, Kirsten Jacobsen, Allan Hammond.
D+ Keith Armstrong.
D Leona Boyd.
On trial—William Boa, Alex. Todd, Joan Stansfield, Mildred Ward, Allan Wilson.

GRADE VII

A- Eda Rashcovsky, Helen Deacon.
B+ Margaret MacKiddie, Ruth LeCras, Audrey McOuat, Marion McRae.
B Alfred Assaly, Ruth MacNaughton, Louise Deacon, Irene Clifford.
B- Ruth Morrison.
C+ Isabel Simon, Jack MacKimmie, Bories Arran, Ruth Armstrong.
C Lorna Carpenter, John Maidens.
D+ Leonard Scott, Clayton Riddell, Harold Wheatley, Irene Cox.
D John Heatlie, Norman Anderson, Edmund McFaul.
Promoted on trial—Robt. Burns, Albert Boa.

Announcement !

FARMERS' SUPPLY COMPANY

ANNOUNCE THE OPENING OF THEIR NEW

PAINT AND WALLPAPER DEPARTMENT

SATURDAY, JULY 31

Headquarters for the world-famous

SHERWIN-WILLIAMS PAINTS

Here the people of Lachute and districts will find a better and more convenient service on all paint and wall-paper requirements. In addition to a complete line of Sherwin-Williams Paints, Varnishes and Enamels, you will find a stock of the most up-to-date wall-papers and hardware.

This new department will be managed by an expert, trained in the paint and wall-paper business, who will gladly advise on any question of painting or interior decoration . . specify the right material to use . . and estimate the quantities required. You will be welcome at any time and need feel under no obligation to make a purchase. Our advisory service is free. Come in even if it is just to say "hello". You will find lots to interest you.

FARMERS' SUPPLY COMPANY

84 Foundry Street Telephone 400

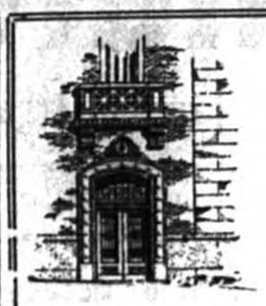

Historical Society of Argenteuil County

NEWS BULLETIN

Gilbert Harry Doane, author of "Searching for Your Ancestors", (published within the past year, price $2.50), has earned an honored place in the literature of historical societies, and deserves the gratitude of those who are engaged in building up the archives of history teaching museums, and those making use of these archives.

This latest gift to the library of our future museum is a valuable guide book to every side of genealogical research. Its use should prove an incentive to the home builders of the Ottawa Valley who wish to have preserved their family records and to be guided to the best methods of tracing lines of ancestry.

This natural curiosity as to family history and origins will never lose its charm, and will contribute greatly to making the archives department of the museum a veritable shrine to many a traveller from afar seeking the story of the past.

It is to be hoped that many families in this wide region will make their contributions in the form of family trees, however incomplete they may be, and thus deserve the gratitude of coming generations. Let us remember the earnest appeal of Dr. Percival to the passing generation, to lose no time in collecting for safe keeping valuable records of the past, before the opportunity is lost.

Present-day grandfathers could preserve many a tale learned from their own grandfathers that would shed light on when and how they came to Canada, why they left the fatherland, and other matters of concern to history.

As previously intimated, the continued reviewing of the museum guide books and the fixing of the date for an organized drive for attaining our objectives, will be delayed till the results are learned of negotiations now pending regarding government aid and co-operation. This delay need not deter those who are winning recruits for our ever widening membership.

For the information of members far and near, it should be stated that the Barracks in question, is for the present a possession of the Society by deed of transfer, signed by donor and donee.

SEX APPEAL

"Allright back there?" called the conductor from the front of the car.

"Hold on !" came a feminine voice. "Wait till I get my clothes on."

The entire carful turned and craned their necks expectantly. A girl got on with a basket of laundry.

One, out of every 6.5 persons forty years of age and over whose deaths are registered in Canada each year, dies from cancer.

WELL DRILLING

Deep or shallow well water, free from surface water, cesspool or barnyard drainage, is a real necessity for farms, farm homes, suburban and town homes, cities, towns, hotels, schools, factories, creameries, dairies, irrigation. Good fresh, deep well water protects your own health as well as the health of farm animals.

Write or phone for prices and terms

ARTHUR CAMPBELL

Proprietor of Several Drilling Machines
PLANTAGENET, ONT.

J291-p.

BUSINESS CARDS

M. A. BELANGER
Jeweller
Bethany St., Lachute
Wide and Up-to-date Choice of GIFTS and JEWELRY
Quick Service on Watchmaking and Jewelry Repairs

BOYD'S LACHUTE EXPRESS LTD.
PHONES: Lachute 348j or 348w.
Montreal, Wilbank 2192-2196-2194
Daily Service between Lachute and Montreal
All loads fully insured.
Montreal Warehouse : Transport Terminals Limited 229-231 Young Street.
Try us for service
N. W. BOYD, President
68 Robert Street, Lachute, Que.
Residence: 114 Bedard Boulevard

LACHUTE BOARD OF TRADE
L. E. Dumais, President
H. St. Onge, Secretary.

SALON LOUISE
Guaranteed Acme Wireless Permanents
Permanents of every description
3 items for 75 cts.
MLLE. LOUISE GAGNE
Phone 306 — 107 Grace St.

PIANO TUNING
Piano and Organ Tuning, Regulating and Repairs.
T. J. BARRON, LACHUTE
159 Main St., — Phone 147
Certificate from Faust School of Tuning, Boston, Mass.
Over ten years' experience.

PROFESSIONAL CARDS

LEGAULT & LEGAULT
L. L. Legault, K.C. Guy Legault, B.A., LL.B.
BARRISTERS & ADVOCATES
Office—Receiver, Dist. Terrebonne
Farmers' Creditors' Arrangement Act
'Phone 60. 295 Main St., Lachute

J. P. Lanctot, K.C.
Ant. B. Hamelin, B.A. L.L.B.
LANCTOT & HAMELIN
Lawyers
HArbour 1286
Room 1008-09
132 St-James St., West
MONTREAL
Consultations at St-Andrews East, on Saturday, from 4 to 8 p.m.

GAETAN VALOIS, LL.D.
Notary
Depositor of the late J. E. Valois' Notary's papers.
Lachute, P Que.

GALL & JONES
Insurance and Real Estate
Telephone 95W.
Bethany Street, Lachute

GERARD RAYMOND
Advocate, Barrister and Solicitor
Office in Montreal at
No. 276 St. James St., West
Telephone PLateau 9073

J. F. LAVIGNE, B.A.,
Public Notary
Municipal, Provincial and Victory Bonds handled
Main Street, Lachute, Que.
Telephone 178

DR. G. A. CLUNIE, L.D.S.
Surgeon Dentist
Over Dominion Stores
Main Street, Lachute, Que.
Here Every Day

DR. W. M. HOOPER
Dental Surgeon
235 Main St., Phone 208.
Lachute, Que.

Telephone 339
DR. ROGER A. DUMAIS
L.D.S.
Surgeon Dentist
240 Main St., Lachute
— Office Hours —
9-12 a.m.; 1-5 p.m.; 6.30-9 p.m.
Sunday by Appointment

DR. W. FINLAY McMARTIN
Physician & Surgeon
Eyes tested for glasses
285 Main St. Phone 166.
Lachute, Que.
—com6-5-37

ERNEST DESLAURIERS & CO.
Insurance of all kinds
District Representatives
INVESTORS SYNDICATE
32 Grace LACHUTE Phone 180
—Com.N1.36

BUSINESS AND PROFESSIONAL — CARDS — are accepted as the reliable, up-to-date directory to services in this town and district.

GEORGES—H. HEON, B.A., LL.M.
Advocate—Attorney-at-Law
Beneath Desjardins Hotel, Main Street,
LACHUTE
Telephone 72
—ComN1'36

"THE OTTAWA SPOTLIGHT"

Weekly Review of National Affairs

Specially written for The Lachute Watchman By Wilfrid Eggleston

(Continued from page 1)

Ten years ago you couldn't have secured a majority of opinion favoring amendment, perhaps. But by 1935 a parliamentary committee representing all parties could sit and take for granted the need of changes. The provinces were canvassed, and while they did not see the propriety of appearing before a federal committee to give testimony, their replies assumed that changes were necessary.

NOT MUCH NEARER

Now it is 1937. We do not seem to be much nearer an amendment. One attempt, in the session of 1936, was killed in the Senate. A few months ago several of the provinces were so seized of the need for a re-writing of the constitution that tehy pleaded for a royal commission.

Four months or so ago, a royal commission was agreed upon by the Dominion Government. At the end of April, several weeks later, matters had progressed so far as the completion of a reference. Then began the laborious business of choosing the personnel. Some ministers were stoutly opposed to selection of overseas experts. They wanted an all-Canadian board. Eminent authorities were approached and were found unavailable. The prime minister had the matter high up on the agenda when he returned to Canada, but ten days passed without an announcement.

Nor does the appointment of a royal commission mean that the British North America Act will be revised this year, or perhaps next. After all, this is a federal royal commission. The provinces may treat it the way they did the federal parliamentary committee. Or they may treat it as a tribunal at which to plead for better terms. It may degenerate into a "'Gimme, Gimme" circus. It is an academic and technical body, and when all is said and done, the major obstacles to revision of the constitution are political—that is, politicians in their higher moments. When the royal commission has sat, all across the country, has gathered evidence, has received representatives and petitions, and then, at length, has rendered its report, the beginning will only have been accomplished.

A REPRESENTATIVE GATHERING

After that, it will be necessary to have a constitutional convention, or a gathering of Dominion and provincial authorities under some other equally high-sounding name. A National Congress, if you will. There will have to be much give and take, and the abandonment of sectional and petty politics before such a body can make any progress at all.

Meantime, provincial parties will rise and fall as elections are held. It is quite possible that an issue will rise on which the federal government will not wish to pass without consulting the people. A general election may be fought out on the matter.

Anyone, therefore, who thinks of the amendment of the constitution as something for 1937 or 1938 is evidently not reckoning with political realities. Meanwhile there are stresses and inequities, known to exist for years, growing, in many cases, more intolerable every year. The provinces, by the present arrangement, have social and other obligations quite out of keeping with their revenue sources. Canada is becoming a very backward country in some respects, because of constitutional obstacles. Yet what prospect is there of speedy change ?

Auction Sales

There will be sold by Public Auction at the residence of
JOHN R. WASON
Lachute, Que.
WEDNESDAY, AUGUST 4th.

The following effects—Two mares, another good work mare around 1500, 11 milch cows, 1 bull 3 years old, 3 heifers 2 years old, 2 heifers 1 year old, 2 spring calves, 5 pigs 3 months old, one set double harness, 1 set express harness, 1 cart saddle, Frost & Wood mowing machine, 1 horse-rake, 1 broadcast seeder, 1 set spring tooth harrows, 1 set light harrows, 1 corn binder in good working order, 1 set disc harrows, 2 cultivators, 2 single plows, 1 gang plow, 1 set cart wheels and axle, 1 express, 2 buggies, 1 lumber wagon with rack, 1 set bob sleighs, 1 manure sleigh, 1 rack sleigh, 1 cream separator, 1 Daisy churn, number 8 gallon milk cans, etc., and numerous other articles. One mow of hay, also about 20 acres oats on the field, and a quantity of lumber.

TERMS : $10.00 and under cash, over that amount 9 months credit, on furnishing approved joint notes. 3% off for cash.

Sale to commence at 1 p.m.
Daylight Saving Time
W. J. BOYD,
Licensed Auctioneer.

There will be sold by Public Auction at the residence of
ARTHUR BLAIS
27 Chatham St., Lachute Mills
SATURDAY, AUGUST 7th.,

The following effects : One parlor suite 5 pieces, 1 McClary range with reservoir, 1 extension dining room table, kitchen cupboard, 1 bureau, 1 refrigerator, 3 double beds, springs and mattresses, 1 single bed, spring and mattress, 1 small parlor table, 12 kitchen chairs, 2 rocking chairs, clock, wheelbarrow, 50 feet wire fence, wash boiler, wash tub and wringer, coal scuttle and sifter, shovels, axes, crowbars, crockery and kitchen utensils, and other articles.

Terms : CASH
W. J. BOYD, Licensed Auctioneer

There will be sold by Public Auction at the residence of
GEORGE GUNN
Dalesville, Que.
THURSDAY, AUGUST 12th.,

The following effects :—Four milch cows, 3 heifers two and a half years old, 1 year old heifer, 1 year old bull, spring calf, 2 work mares about 1500 lbs. each, 5 spring pigs, 20 hens, 4 geese, set double harness, set light harness, set cart harness, tumbril cart, waggon, mowing machine, horse rake, set log sleighs, set 'Jenny Lynd' sleighs, snow plow, buggy, set spring tooth harrows, set leveling harrows, 2 walking plows, cultivator, corn blower, evaporator, storage tank, gathering tank, 1200 sap cans and spouts, cream separator, 900 lbs. capacity, 1 gasoline engine 6 h.p., 1 wheel-barrow, range, 3 factory cans, 2 cream cans, scythes, cant hooks, chains, whiffletrees, neck-yokes, 1 Chevrolet car, 600 ft. softwood lumber, a quantity of hardwood lumber, cooler, 20 bushels of oats, 8 bags of potatoes, corn, turnips on the field, a quantity of hay in the barn, garden, 30 cords 18 in. hardwood (shed dried), 20 cords evaporator wood, 8 cords furnace wood, 2 buffaloes, some household furniture, cross-cut saws, axes, shovels, hoes, forks, and many other articles unmentioned.
Sale to commence at 1 p.m. (D.S.T.) Everything to be sold without reserve, as proprietor has rented his farm.

TERMS : $10.00 and under cash, over that amount 9 months credit on furnishing approved joint notes.

W. J. BOYD, Licensed Auctioneer.

Result of German Policy

The Jews who were driven out of Germany have established 82 new industries in Holland employing 2000 people. These industries are producing goods formerly imported from Germany besides making a new market for some of Holland's natural products. Germany will sustain a greater economic loss in the emigration from its borders of many hundreds of talented people who, after all, represent a country's real wealth.
—*Swanton Courier.*

FAUX PAS

New Curate : "And what did you think of my sermon on Sunday, Mrs. Jones ?"

Mrs. Jones : "Beautiful, sir, and so instructive. We didn't know what sin was until you came here."

ROBERT HAMILTON
for
COAL
FLOUR, GRAIN,
FEED
Best prices and prompt delivery to orders
Phone 240

ART . . . . . 1400 years ago

One of the great events in the world of art was the discovery in the ancient Church of St. Sophia in Istanbul, that under the plaster of its walls are the oldest known Christian pictures. Built in the year 537, by the Emperor Justinian, in the city then known as Constantinople, St. Sophia was the chief temple of the Christian faith for more than 900 years. The Turks captured the city in 1453, converted the church into a Moslem Mosque, and covered the pictures with plaster.

Now the Turkish government has disestablished Mohammedanism as the state religion, declared the old church a national monument, and has intrusted the work of scraping off the plaster and revealing the beautiful ancient Christian art, to an American commission, the Byzantine Institute, which has a dozen experts at work carefully uncovering the world's oldest art collection.

One by one the relics of the early days of civilization and the record of man's progress in the arts and crafts are coming to light. They all add proof that the upward march of humankind has been very short, indeed.

WOOD . . . . . preservation

A few years ago a friend of mine found, buried under the bed of a river in Yucatan, thousands of mahogany logs which had been cut by the early Spanish explorers, who tried to float them down to the sea for shipment to Cuba or Spain. A great flood had covered them with gravel, and there they lay for more than 300 years. My friend dug them up and made a small fortune. The lumber was still as sound as when first cut.

Now they are "mining" white cedar from the marshland near Mauricetown, N.J. Buried for hundreds of years, tree trunks up to five feet thick and fifty feet long are being hauled out of mud sometimes 30 feet deep. The wood is sound and smells like freshly-cut cedar.

These logs have been preserved because they have been continuously submerged. Wood decays when it is alternately wet and dry. Next to a dry barn the best place to store wood, apparently, is at the bottom of a pond.

MANNERS . . much improved

In some 5,000 miles of travel, by ship, railroad, motor-car, bus and airplane in the past two months, I have been struck by the apparent improvement in public manners on the part of those whose work brings them in direct contact with the public.

I can remember when civility was the last thing the traveler expected to encounter. Nobody went out of his way to be helpful to those whom he was supposed to serve. Now it is different. I suppose I had dealings of one sort or another with two or three thousand hotel, railroad and steamship employees, taxi men and bus drivers, filling station attendants and vendors of food and drink, postal attaches, policemen and other functionaries. The only one who was not polite was a New York taxi driver. The politest persons, as a class, I would say, are the filling-station attendants.

This universal courtesy is to me a sign that civilization is growing up. Our young men no longer think that to be courteous is the mark of a "sissy."

Saddle Horses
$1.00 per hour

Everything in horse supplies. We handle trotters, pacers, road horses, ponies, heavy draft, farm horses. All kinds of harness.
Billingham's Horse Exchange
Boarding Commission Stables
CENTREVILLE ROAD, LACHUTE

ELECTED NEW PRESIDENT INTERNATIONAL LIONS CLUB

Frank V. Birch of Milwaukee, Wisconsin, was elected to the presidency of the International Association of Lions Clubs, at the closing session of the four-day International convention held in Chicago July 20-23. For the past year he served as first vice-president. The association which he heads is represented in eight countries by nearly 3,000 clubs, with a 100,000 membership of business and professional men. The new president has been active in Lions Club work over a long period.

Official delegate to the convention from Lachute Lions Club, was Mr. Hugh Johnson.

The plague of David's time—probably cholera—killed 70,000 Israelites in three days. Cholera in this country, thanks to the protection of water supplies, is a thing of the past.

PUBLIC NOTICE

PUBLIC NOTICE is hereby given that the undermentioned LANDS and TENEMENTS have been seized, and will be sold at the respective times and places mentioned below.

FIERI FACIAS DE BONIS ET DE TERRIS.
Superior Court
District of Montreal,
No. 160699.

CHARLOTTE BONNEAU, major bachelor, of Saint Philippe de Laprairie, district of Montreal, plaintiff; vs. JOSEPH EDGARD LAMOUREUX, of the city and district of Montreal; and J. OMER BONNIER, accountant, of the city and district of Montreal, in his quality of syndic as designated to the said J. Edgard Lamoureux, defendant to note :

A building-ground situated in the parish of Saint Placide, county of Deux Montagnes, and having front on Saint Bazile Street, at the South-east corner of Saint Placide Street, and composed of the lots known on designated upon under No. fifty four and fifty five (54 and 55) of the official plan and in the book of reference of the parish of Saint Placide —with the buildings thereon erected, including an hotel with its dependencies.

To be sold "en bloc" at the parochial church door of the parish of Saint Placide, county of Deux-Montagnes, the SEVENTEENTH day of AUGUST, 1937, at ONE o'clock in the afternoon (Standard Time).

A deposit of $485. shall be exacted from each and every bidder, pursuant to a judgment of the Hon. Justice F. J. Curran, dated June 25, 1937.

J. E. SCULLY,
Sheriff's Office, Sheriff.
Saint Jerome, July 10, 1937.

Modernize
your bathroom
Improvements can be made under assistance of the Home Improvement Plan . . We shall be glad to explain the benefits of this scheme.

R. McARTHUR & SON
"Where Quality Counts"
144 Main St. — Phone 175-W
Cooperating with the HOME IMPROVEMENT PLAN

Hamilton, Ont.,—"Fined $5 and costs", Magistrate James McKay ruled, in a passing-a stop-light charge.

"Robbery", exclaimed Driver Traiton Moore.

"The fine will be $10 and costs", the bench came back.

BOOKS BALANCED

Man (trying to account for his month's allowance) : "Let's see, I had $15 — spent $5 for likker, lost $5 in that poker game, and—er—I must have spent the other foolishly."

Special Values..
Special Prices..
offered by
T. McOuat & Son
HARDWARE STORE, LACHUTE MILLS
50 ft. GARDEN HOSE
WITH COUPLINGS, COMPLETE FOR
$3.19
PAL BLUE BLADES
25 for 25c.
LAWN SPRINKLERS
85c up
NEW PATENTED
BOTTLE STOPPERS
15c.
Distributors for
C-I-L PAINTS, FOR EVERY PURPOSE
Telephone 12-J

HOME IMPROVEMENT PLAN
Cottingham Supply Company
Bethany Road Telephone 29

GUM-DIPPING is a patented Firestone process not used in any other tire. With it every hundred pounds of cord fabric absorbs eight pounds of rubber and, as a result, every fibre, every cord and every ply in a Firestone tire is coated and insulated with pure rubber to counteract internal heat and friction—the greatest enemy of tire life.

Due to this extra process, Firestone Gum-Dipped Cords have 58% longer flexing life. Yet you do not pay one cent more for this extra value. And you also get 2 Extra Cord Plies under the tread and the Firestone Scientifically Designed Safety Tread.

See the nearest Firestone Dealer today!

Firestone
GUM-DIPPED TIRES
"MOST MILES PER DOLLAR"

GEO. Y. DEACON, Lachute Mills
JOHN McFAUL & SON, Lachute

THE LACHUTE WATCHMAN
—and—
Ottawa Valley Advocate
J. S. Giles, Editor & Proprietor

Published at Lachute every Thursday
Subscription Rate per annum—
In Canada—$1.50
In United States—$2.00

EDITORIAL

Legislation — Demand and Supply

Legislation is slow in the making—that is, in democratic countries such as the Dominion of Canada. Wilfrid Egglestone, Ottawa correspondent, cites an instance in the proposed remodelling of the constitution. You can't blame the leaders altogether for the slow pace of reform, he contends. In a democratic state it is useless for parliament to make drastic enactment very far ahead of public opinion. Actually, public opinion is usually ahead of governments, and has to push leaders in order to get action. It is Mr. Mackenzie King's view that such is the proper order of events in a democratic state. Once the people want anything badly and solidly enough, no matter what it is, they can get it. It's discouragingly slow, but it is the only available alternative to dictatorship.

Better World in the Making

Alfred Tennyson, the English poet, whose birth anniversary will be celebrated on Friday, was always confident that through all the ups and downs of life a better world is in the making.

Every age has its moral setbacks, its class clashes and its wars. Despite the "cussedness of human nature" he believed the balance of human nature was on the side of righteousness and progress. He voiced this conviction in the lines :

"Yet I doubt not
Through the ages one increasing purpose runs,
And the thoughts of men are widened
With the process of the suns."

Right and Wrong Technique

The concluding instalment of *"The Story of the Union Jack"* by E. E. Robinson, which appears on page six of this issue, contains valuable hints on the correct use of the empire flag. Too often the Union Jack is hung out as a decoration —just that. And though it may be displayed in a true spirit of patriotism and a knowledge of its significance, just as frequently it is used with a hazy knowledge of technique and purposes. Even in official circles, one observes the Union Jack exhibited in a manner contrary to correct usage for ceremonies and celebrations. A Boy Scout is invariably better informed on this subject than the average adult patriot.

The Watchman has published this series of articles for their instructive interest, but the attention of our readers is specially directed to the concluding paragraphs, in which they may profit by authentic advice on the uses of the flag.

Where Russia Leads

We have heard so much about the backwardness of the Russian masses that we forget that in the technical arts and the professions Russia has been producing world leaders for generations. It is an encouraging sign that professional skills continue to be developed under the Soviet regime.

The second successful non-stop flight of a trio of Russian aviators from Moscow to California by way of the North Pole, has opened the eyes of the world to the amazing progress in the art of flying which has been made in the Soviet Republic. That, doubtless, was the purpose of the flights, the latest of which broke all non-stop records for distance, covering almost 6,700 miles.

Expert aircraft builders who examined the Russian plane expressed amazement at the excellence of its design and the high quality of its materials and workmanship. They forgot, perhaps, that as far back as 1914, before the outbreak of the World War, Russia was building aircraft which were the wonder of the world. The foremost of those pre-war Russian plane builders, Igor Sikorsky, has been for many years one of the leading American aircraft designers. The great "Clipper" flying boats of the Pan-American Airways in its South American and Trans-Pacific services were designed by Sikorsky.

Speaking of Earmuffs !

This is not the season of the year to talk about earmuffs. Even at the North Pole, where the Russians have established a weather bureau, the prevailing temperature is only at the freezing point of water, and human ears can stand a much lower degree of cold than that before they feel the tingle which calls for protection.

In one respect earmuffs are timely just now because the man who invented them has just died. His name was Chester Greenwood, and his home was at Farmington, in Maine.

It seems strange that it was a Maine Yankee who invented the convenient "pockets for the ears" which we know as ear-muffs, only sixty years ago. Of course, people have covered their ears in sub-zero weather from time immemorial, but why nobody ever thought of the simple, handy ear-muff before Mr. Greenwood is a bit of a mystery. The ear-muff business which he founded now turns out a million pairs a year, though the market is limited to the regions north of the Mason-Dixon line.

Laughed at by two generations of city folk as a "hick" contraption, the ear-muff has become fashionable in the States during the past few winters. "Smart" shops in Northern cities sell them, fur-trimmed or plain, and it is good form to wear them even with a high hat—though why any man wears a high hat is another mystery. Anyway, ear-muffs ought to be a cooling topic to think about, this weather.

A Source of Danger

In the hope that the following editorial from the *Picton (Ontario) Times* may be the means of saving someone's life, we are passing it along:

"During recent years much legislation has been passed to protect the worker in factories and business places generally, and this legislation has contributed much in the prevention of serious accidents to men while at work. One death-trap, however, appears to have been overlooked. The pits in garages and service stations are a menace to the lives of the men who work there.

"This fact is illustrated by an accident which resulted in the ultimately death of Earl Gilmore, last week. Gilmore was working in the pit when the car above him caught fire. There is no evidence to show that the pit itself was not in perfect condition. When the car burst into flames Gilmore was trapped, and in an attempt to save his life, he was forced to crawl out from under the burning car. Had he been working under a car upon a hoist he would be alive today.

"This accident brings to attention the fact that any man working in a pit, if an accident occurs, is trapped just as surely as he would be in a mine cave-in. He is confined in narrow quarters and practically helpless. Pits are not a necessity. They are neither as convenient or as satisfactory as car hoists, but, most important of all, a man working under a car on a hoist is not trapped."

Mrs. Margaret Cushing Died in Portland, Me.

Mrs. Margaret Cameron Cushing, 92, formerly of Montreal, died at her estate at Cushing's Island in Portland harbor last Thursday. Mrs. Cushing had been a resident of the island, which her father-in-law, Lemuel Cushing, bought in 1858, for the last 63 years. She was the widow of Thomas Cushing, Montreal.

Mrs. Cushing was a native of Lachute. She leaves a son, Gordon C. Cushing, and a grandson, Gordon P. Cushing, both of Montreal.

The family is well-known here in Argenteuil, its older generation being revered in the annals of this county's pioneer growth.

Brownsburg Family Bereaved

LATE MRS. F. C. VOWLES

In the passing of Mrs. F. C. Vowles on Friday last, July 23, the community of Brownsburg sustains a severe loss, for she was well known and highly respected.

Mrs. Vowles was in her 68th. year and had been suffering from a heart affliction since January. She leaves a loving husband, two daughters Mrs. John Kettyle and Mrs. Ernie Zimmer, and a son, Frank.

The funeral was held from her residence on Sunday afternoon at 3 o'clock, Rev. C. Hardie, Rev. E. Young and Rev. S. J. Pike participating in the service. The remains were brought to Lachute for interment in the family plot. Pall-bearers were Messrs. James, Frank and Jas. Hazel Jr., J. Roberts, W. Moseley and Arthur Robbins. Numerous floral tributes bore silent tribute to her memory.

Esteemed County Resident Died Monday at Weir

THE LATE JOHN MORGAN

The community of Weir was saddened on Monday morning by the sudden death of John Morgan, dearly beloved husband of Fanny Colquhoun, who passed away in his 70th. year. Mr. Morgan was well known as a saw-mill owner, and had formed many friendships in this district.

The funeral took place on Tuesday afternoon at 2 o'clock from the home of the deceased at Weir, Que.

The Masonic Service was taken by W. M. Wm. Morrison and Rev. Mr. Cushing, together with members of the Laurentian Lodge. The funeral office of the Church of England was conducted by Rev. C. W. P. Baugh of Lakefield, assisted by Messrs. J. Bradley Owen and Horace G Baugh, of the Montreal Diocesan Theological College. Rev Mr. Baugh, in a short address spoke of different events in the life of the deceased, and through scriptural passages showed that everyone should be prepared at all times to meet his Maker. Three hymns "Safe in the Arms of Jesus", "There is a Green Hill", and "Nearer My God to Thee", were sung, Mrs. Purcell accompanying as pianist.

Surviving are his widow, two sons, George and Halley, four daughters, Mrs. H. Craig, Mrs. R. Sinclair, Mrs. G. Boyd, Mrs. Wm. Bell, and several grandchildren.

Among the floral tributes were a cross from the family; a wreath from the grandchildren; Harpers and Slaters; Mr. and Mrs. James Duncan, Fred Fraser, Percy Brainard, and W. Reid. Interment was in Arundel Cemetery.

Married Last Thursday at Lachute Road Residence

MARTIN — BRADLEY

The marriage of Kathleen, eldest daughter of Mr. and Mrs. Robert Bradley, Lachute Road, to George Albert, youngest son of the late Peter Martin and Mrs. Martin of Montreal, took place very quietly on July 22nd, at the residence of the bride's parents. Rev. Dr. Ballantyne of the St. Andrews East Presbyterian Church officiated. Both bride and groom were unattended. The bride, who was given in marriage by her father, wore a navy and white tailored chiffon suit with white accessories. Following the ceremony, the bridal couple left by motor for their summer home in the Laurentians. In the Autumn they will reside in Montreal.

Pretty Garden Wedding

FRASER — CAMPBELL

The marriage of Miss Doris Campbell, daughter of Mrs. John Campbell, Lachute, to Mr. Roy Fraser of Lachute, took place on Saturday last on the beautiful lawn at the home of the bride's mother, under an arch of green fernery and flowers. The ceremony was performed by the Rev. W. B. Rosborough in the presence of about 60 guests.

The bride, who was attended by her niece, little Sarah Jane Cassidy, as flower girl, wore a gown of white georgette with small white hat and short veil, and carried a bouquet of pink roses and blue delphiniums. She was given in marriage by her brother, David Campbell.

At the close of the ceremony a repast was served on small tables placed around the lawn, after which Mr. and Mrs. Roy Fraser left for a motor trip, the bride wearing a powder blue travelling suit. On their return they will reside in Lachute.

Out of town guests included Dr. and Mrs. Cassidy and daughter, of Lewistown, Penn.; Mr. and Mrs. Carl Fraser, Ottawa; Mr. and Mrs. Ivan Fraser, Eganville; Mr. and Mrs. Dave Campbell, Mr. and Mrs. Kenneth Campbell, Mr. and Mrs. Irwin, Mr. Gatehouse, Mr. McDiarmid, Miss Ayerst, the Misses Cassidy and Mr. McCoy, of Montreal; Mrs. Bennett and daughter, of St. Lin.

SNOWBALLED IN JULY

Being beaned by a snowball on a humid July afternoon with the temperature about 90 degrees was the last thing a Peterborough postman expected. Two boys turned the trick by scraping frost off the pipes of a cold storage plant and when the letter carrier passed by they let loose a barrage.

NEW TIRE SENSATION
GOODRICH CAVALIERS ARE DOUBLE-CURED YET COST NO MORE THAN "BARGAIN-BUILTS"
● "Double-curing" makes every Cavalier tough *all* the way through. And when you think that there are 6 other high-priced tire features in Cavalier Tires, no wonder you'll save money and get more mileage. But act now while our price is low.
Prices subject to change without notice
AS LOW AS $6.65
Goodrich TIRES
"BEST IN THE LONG RUN"
E. Pollock Garage
BROWNSBURG
PHONE 911 ring 41

Lakefield W. A. Social

(*Continued from page 1*)

times, and was given enthusiastic applause. Master Westgate was called upon several times to play his clarinet. Mr. Duncan played and sang western songs. Mr. Fletcher, in full regalia, played the bagpipes. Other artists also featured on this interesting program.

Ice cream and cake were served by the members of Lakefield W. A., under whose auspices the social was arranged.

Grenville S. S. Picnic

The rainy weather interfered seriously with the annual Sunday School picnic of Grenville Parish. Twice the picnic was postponed, and when it finally was held the races had to be curtailed. However, last Friday was a sunny day and about a hundred boys and girls, with some adults, spent a happy day in Mr. James Stewart's beautiful grounds. Mr. W. Brigden loaned his truck to transport the children from Calumet, and Mr. W. Morrow brought the children from Grenville, also driving the Rawcliffe children home. The ladies present served lunch, and Mrs. Stewart made the tea.

The races were partly run when they had to be abandoned. Winners in the completed events were :

Boys and Girls under 9—Doria Dumoulin.

Boys 9 to 13—Stanley Brigden, John Rayson.

Girls 9 to 13 — Wilma Galbraith, Helen Rayson.

Boys 13 to 16—Ronald Matthew, Edgar Dawson.

Girls 13 to 16—Joyce McCallum, Rose Kozial.

Three-legged race (Junior)—Helen Rayson and Barbara Laviolette; Billy Arnold and Rolald Brigden.

Three-legged race (Senior)—Ronald Matthew and John Rayson; Bobby Whytock and Melvin Matthew.

Boys over 16—Russell Gauley, Bobby Whytock.

Girls over 15—Rose Koziol, May Matthew.

Mrs. James Stewart distributed the prizes.

A. L. Michaud Appointed Court Constable

Announcement is made of the appointment of A. L. Michaud, of St. Jerome, as new High Constable and Court Crier for the District of Terrebonne. The new incumbent replaces Henri J. Daoust. He commenced his duties last Monday.

Buy where the advertisements invite you.

SPECIAL OFFER !
while the stock lasts.
"BUG FINISH"
50c per bag
at the—
FARMERS' SUPPLY COMPANY 28 Foundry St., Lachute

The Evinrude Baby weighs 14 pounds !
See the season's sensation in outboard motors . . . . The "ELTO PAL" weighs only 14 lbs.—An ideal companion for your fishing trip or vacation at the lake.—Costs only 52.50
Inspect our demonstration model, and also see our serviceable stock of—
● CAMP AND GARDEN TOOLS
● KITCHEN UTENSILS
● HOUSEHOLD HARDWARE
● ALLADIN LAMPS
● COLEMAN GASOLINE STOVES, LAMPS, LANTERNS
John McFaul & Son
Telephone No. 8. Main Street, Lachute

L-s-d . . . Pounds, shillings and pence.
That's the way we bought them, direct from the English potteries — and that is why we can sell them cheaper !
Wedding Gift Suggestion !
94-PIECE ENGLISH SEMI-PORCELAIN DINNER SETS -- $8.95 up
Imported direct—in a pleasing variety of patterns.
See them at the LEONARD 5c to $1 STORE Main St., Lachute
(LEONARD BEDARD, PROPRIETOR) Jy29-4c

Big Summer Sale !
ASSALY'S BARGAIN STORE
229 Main Street, Lachute
(next to the Rex Theatre)
25 doz. Men's English Broadcloth Shirts, regular $1.50 to $2.50—Special, 89 cents
150 Ladies' Silk Dresses, $3.00 to $4.50—Special $1.98
150 pairs Ladies' White Shoes, regular $3.00—Special $1.89
Men's Suits, all colors, pure wool, in latest styles —Special $14.95
All our summer goods reduced 33%.

Churches

LACHUTE UNITED CHURCH
Rev. W. B. Rosborough, B.A., B.D.

11 a.m., Morning Worship.
Preacher : *Rev. Jas. A. MacKenzie, D.D.*, of Knox Church, Saskatoon.
7.30 p.m., Evening Service.
Preacher : *Dr. MacKenzie.*
3 p.m., East Settlement.
Welcome to all services !

CHURCH OF ENGLAND
Rev. W. LeCras, Rector.

10th. Sunday after Trinity
St. Simeon's, Lachute
11 a.m., Holy Communion.
St. George's, Brownsburg.
9 a.m., Morning Prayer.

REGULAR BAPTIST SERVICES
Rev. C. Hardie

Brownsburg—
Sunday School 10 a.m.
Morning Worship 11 a.m.
Dalesville—
Bible School 7 p.m.
Gospel Service 8 p.m.
All are cordially invited

MARGARET RODGER MEMORIAL PRESBYTERIAN CHURCH
Rev. H. Cousens, B.A. B.D.,

11 a.m., Morning Worship.
7 p.m., Brownsburg.

LACHUTE BAPTIST CHURCH
Rev. Roy Hisey Minister

9.45 a.m., Sunday School.
11 a.m., Morning Worship.
7.30 p.m., Evening Service.

BROWNSBURG UNITED CHURCH
Rev. S. J. Pike, Minister.

11 a.m., Morning Worship.
Evening Service withdrawn.

MAPLE AVENUE BAPTIST (BROWNSBURG)

Services 11 a.m. D.S.T.
8 p.m., D.S.T.
Grenville 11 a.m., E.S.T.
Chatham West 2.30 E.S.T.
Rev. E. H. Young, B. Th.
Mr. Robert McKinley

LAKEFIELD CHURCH SERVICES
Rev. C. W. P. Baugh, Rector

Lakefield, Holy Communion 11 a.m.
Shrewsbury, Holy Communion 2 p.m.
Dunany, Evensong 8 p.m.
(All services D.S.T.)

DISTRICT NEWS

CUSHING WEST

Miss Marjorie Cushing motored to Sixteen Island Lake and Morin Heights on Sunday. Miss Adele Coleman, who has been spending a month at the Girl Guides' camp at the latter place, accompanied her on her return and spent Monday here.

Mr. O. W. Keatley and little son, Eddie Owen, also Mr. F. Keatley, of Ottawa, were week-end guests of their mother, Mrs. Usher. Miss Geraldine Watson of Maniwaki, is a guest of her aunt, Mrs. Usher, this week.

Mr. and Mrs. E. J. Mahoney, of Montreal, were guests of the latter's mother, Mrs. R. Funchion, at Monalea over the week-end.

Mr. and Mrs. Douglas Hartley arrived Saturday to spend the remainder of the summer vacation at their cottage here.

Misses Olive and Katie Hartley, who returned last week from a two weeks' sojourn at Ocean Park, Me., are spending the remainder of their vacation at their home here.

Mr. and Mrs. Geo. Forster and daughter, Dorothy, of Washington, Penn., who have been guests of their cousin, Mrs. Usher, for the past week, left by motor for their home on Monday morning.

Mr. Gerald Lalumiere, of Montreal, is a guest of his aunt, Mrs. S. Whelehan.

Master Kenneth Hartley, who has been spending two weeks at Camp Kanawana, near St. Sauveur in the Laurentians, arrived on Sunday to spend the remainder of his vacation with his parents at their cottage here.

Dr. Cushing and family spent the past week at their residence here, returning to Montreal on Tuesday. Miss Marjorie Cushing will spend the remainder of the week with friends at Newport, Vt.

On Thursday of last week the Ladies' Aid of St.Mungo's were very pleasantly entertained by Miss Thomson, at the home of Dr. Cushing.

The Frontier Branch of the W. I. will hold their next meeting on Aug. 3rd. (Tuesday afternoon), at the Stone Hall. The topic is "Canadian Health." There will be a sale of home cooking, also a "cookie contest" with prizes by the president, Mrs. J. Beattie.

BROWNSBURG

Mr. and Mrs. H. Pariseau have returned from a very pleasant holiday at Old Orchard Beach.

Mr. and Mrs. Edgar Pollock left on Monday for a motor trip to Toronto and Niagara Falls.

Mr. George Stewart has returned to Sudbury after spending his holidays at his home here.

Mr. and Mrs. Douglas McOuat, of Windsor, and Miss J. Kerr, R.N., of Montreal, are guests of Mr. and Mrs. David McOuat, this week.

Mrs. Gordon Tomalty had the misfortune to fall and dislocate her shoulder. Friends wish her a speedy recovery.

Rev. Elmore H. Young visited friends in Brownsburg on Monday.

Mr. and Mrs. H. Brady and family, of Montreal, are now occupying their summer home in Dalesville.

Two of Brownsburg's respected citizens passed away during the past week, Mrs. H. Deacon and Mrs. F. C. Vowles. They will both be sadly missed. The sympathy of the community is extended to the bereaved families.

Mrs. P. McQuaig spent a few days in Montreal last week.

Mr. and Mrs. Lemuel Wilson and Mr. Gilbert Wilson visited in Ottawa and Billings Bridge on Tuesday. They were accompanied by Miss B. Reynolds, who has been visiting friends here.

Mr. and Mrs. C. E. Prosser and their three children, Miss Meryle Prosser and Master Bryant and Dean Prosser, are visiting friends in Montreal and Longeuil this week.

Mr. and Mrs. H. Mason, Master Reggie Mason, also Mr. and Mrs. P. E. McAdam and two children, Elaine and Willis, returned on Saturday from a motor trip through Ontario. While away they visited the "Quints" at Callander, Ont.

Mr. and Mrs. W. J. Fletcher, Mr. Chester Fletcher and Mr. Allan Connelly motored to Toronto, Niagara Falls and other points last week.

Mr. and Mrs. F. Derbyshire, of Santa Paula, accompanied by their granddaughter, Caroline Endregat, are spending a pleasant two weeks' visit with their friends and relatives in this vicinity.

Use Watchman Want Ads.; they bring results.

COMING EVENTS

Notices of Entertainments, Concerts or Meetings, etc., 10 cents per line each insertion. Minimum 50 cents. If billed, 60 cts.

Dance

—at the Black and White Pavilion on August 6th. Lowe's Orchestra in attendance. Old time and modern dancing, from 9 p.m. to 2 a.m. Admission 35 cents. J29-1c

Dancing
every Wednesday and Saturday night, at
Ralph's Place, Lakefield.

Holstein Picnic

Members of the Lachute Holstein Club will hold their annual basket picnic and judging competition at Amedée Maisonneuve's farm, St. Philippe d'Argenteuil, on Saturday, July 31st., at 10.00 a.m. Standard Time.

W. H. Robert, President,
Gordon Walker, Secretary.
J29-1p.

W. A. Sale

In the Town Hall, St. Andrews East, on Saturday, Aug. 7th.--the W.A. of Christ Church are having a sale of fancy and useful articles. Afternoon tea, food sale, and fish pond, 3 to 6 o'clock. J29-1c.

Afternoon Tea and Sale

The Young Women's Auxiliary of the Margaret Rodger Memorial Presbyterian Church are holding an afternoon tea and food sale in the church hall, Saturday, August 14th., from 3 to 6 o'clock.
J29-A12-2c

Lachute High School Senior Grades, Percentages In June Examinations

GRADE VIII.

Hilliard Anderson 70.1 per cent, 1 honours; Thelma Arnott 73.6, 1 honours; Ethel Arthurs 63.9, 1 honours; Bella Bigras 62.5; Gwen Boyd 81.4, 2 firsts, 4 honours; Alida Burke 77.4, 1 honours; Edwin Gauley 69.6; Douglas Gordon 67.5; Ian Gordon 69, 1 honours; Verda Hooker 59.1; Muriel Kelly 73.9, 1 honours; Edna Kettyle 66.2, 1 honours; Doris Lewis 75.6, 3 firsts, 3 honours; Ivy MacLean 80.7, 2 honours; Margaret MacKenzie 69; Eleanor McOuat 85.8, 1 first, 1 honours; Kenneth Plunkett 65.2, 1 first; Donald Robertson 72.3, 2 honours; Roberta Robinson 73.3, 1 honours; Clayton Rogers 59.2; Gilbert Scott 65.1; Lillian Titley 85.5, 4 firsts, 3 honours;

GRADE IX.

Gordon Arnott 76.5, A 3 honours; Morris Bates 81.4 A; Therese Berniquer 82 A, 1 first, 2 honours; Gladys Berry 79.4 A, 1 first, 2 honours; Janet Boa 70.4 G; Anna Brennian 82 A, 2 firsts, 3 honours; Hugh Brennian 85 A, 1 first, 4 honours; Jean Canning 78.3 A, 1 first, 3 honours; William Fish 66.5 G; Anne Foreman 75.3 A, 1 first, 2 honours; Jean Graham 75.3 A, 1 first, 1 honours; Shirley Heatlie 72.8 A; Melvin Matthew 74.5 G, 1 first, 1 honours; Lois McFaul 65.9 A; Annie McGibbon 83.7 A, 3 firsts, 5 honours; Herbert Miles 70.8 A, 1 honours; Elinor Morrin 74.6 A, 1 first, 2 honours; David Owen 80.5 A, 3 firsts, 4 honours; Freda Parker 65 A; Elvine Prophet 64.5 A.

GRADE X.

Lawrence Bates 76.8 per cent A, 2 firsts; Roy Bedard 65.5 G; Elsie Boyd 63.7 A, 1 first; Margaret Boyd 55.9 G; Kenneth Bradford 64.1 G; Ruth Brennian 68.1 A; Margaret Brennian 73.2 A; Harold Deacon 60.4 A; Alberta Dorion 59.1 G; Amy Kyle 78.6 A, 4 firsts, 1 honours; Geo. Leggett 58.7 A; Shirley Leggett 63.8 A; Edith MacCallum 58.9 A; Dorothy McOuat 68.3 A; David Morrison 66.7 G; Jean Pollock 75.8 A, 2 firsts, 1 honours; George Powell 84.6 A, 5 firsts, 2 honours; Victor Thorburn 55.5 G; Gerald Walker 62.9 G; Peter Wrath 71.5 G, 1 first, 1 honours.

(Continued on Page 8)

SOCIAL and PERSONAL

Miss Gladys MacRae spent the week-end at her home in Lost River.

Mrs. Garnet Cheley is visiting friends in Toronto for a few weeks.

Mr. Ewen Todd, of Detroit, Michigan, is spending this week at his home in town.

Miss Ruby Goodfellow, R.N., of Montreal, is visiting her sister, Mrs. Alex. Smith.

Mrs. A. Cromp, of Montreal, is visiting her sister, Mrs. S. Goldsworthy, this week.

Mr. Malcolm McLeod has returned to Papineauville after spending a few days in town.

Miss Ruth Tomalty, of Montreal, was the week-end guest of her aunt, Mrs. Jas. Warwick.

Mrs. Dawson Cochrane, of Papineauville, spent Wednesday visiting friends in Lachute and Lost River.

Mr. and Mrs. J. B. Dion and daughter, Shirley, visited friends in Ottawa over the week-end.

Mr. Cyril Drew was home from Beaconsfield, Que., for a week-end visit.

Mr. J. Tremblay, of Montreal, is spending this week in Lachute as the guest of Mr. and Mrs. A. Fassio.

Mr. and Mrs. Robert McLeod and family, of North Bay, visited friends in Lachute and Brownsburg last week.

Mrs. Alex. Smith, who has been a patient in the Montreal General Hospital for the past three weeks, has returned home.

Miss Gertrude Marshall, of Montreal, is spending her holidays with her sisters, Mrs.. H. Warwick and Mrs. H. Martin.

Mr. and Mrs. John Griffith and Mr. Clarence Tucker, of Montreal, spent Wednesday the guests of Mr. and Mrs. John Cunningham.

Miss Florence Lister and Master Russell Hodge spent a few days last week at Harrington, visiting their cousin, Miss Hughena Hodge.

Misses Lida and Edith Gilmour, also Mr. and Mrs. C. Clausen and son, of Brownsburg, are spending two weeks in Boston and New York.

Mrs. S. Boyd, with her children, Roy and Betty, has returned home from Detroit, Mich., where she was visiting her sisters, Mrs. G. Warwick, and Mrs. L. Tomalty.

Miss Audrey Warwick and Miss Marjorie Walker, of Detroit, Michigan, are spending their summer vacation with Miss Warwick's grandparents, Mr. and Mrs. Albert Tomalty, and other friends.

Mr. Harvey Hyde, Miss E. Hyde, Mrs. A. Howe and Miss Lillian Howe, of Ottawa, Mr. Harold Wilson and Miss Doris Bradford of Baltimore, Maryland, Mrs. Alex. Wilson, of Johnson City, Tenn., and Mr. and Mrs. Gordon Alder, of Verdun, were the week-end guests of Mr. and Mrs. J. S. Giles at Burnt Island, Lake Louisa.

Rev. T. J. Heugewirtz, of England, is lecturing on the subject, "The Jewish Crisis and the Way Out", in the Bowling Club House at Hawkesbury on Tuesday evening, Aug. 10th.

Rev. W. B. Rosborough left this week for a vacation in the Maritime Provinces.

Mrs. G. E. Bampton, of Montreal, was the guest of Miss M. Slater over the week-end.

Misses Leona and Marjorie Walker, and Mr. Gerald Walker are spending a few days visiting friends in Quebec City and Loretteville.

The usual mid-weekly competition of the Lachute Golf Club was held on Wednesday, July 21st., taking the form of a one-club two-ball mixed foursome. The prizes, donated by Mr. C. Tremblay, were won by Mrs. W. M. Cottingham and Mr. J. R. Charron.

MARRIAGE

SMITH - MANOR — An Angola, Ind., July 22nd., by the Rev. Dr. J. Humphreys, Ruby Blanche, daughter of J. Benton Manor, Grand Rapids, Ohio, to Dr. John W. Smith, son of the late Mr. and Mrs. Walter Smith, Lachute.

DEATH

VOWLES—At Brownsburg, on Friday, July 23rd., Sarah Jane Hazel, beloved wife of F. C. Vowles, in her 68th. year.

CARD OF THANKS

Mr. F. Vowles and family wish to express their gratitude to all kind friends, for loving sympathy extended during their recent bereavement.

IN MEMORIAM

McCULLOUGH — In loving memory of our dear sister, Ailsa, who died July 28, 1934.

Three years have passed, how long it seems;
But in our hearts her face still beams,
For we who loved her only know
How much we lost, three years ago.

Ever remembered by Winnie and Archie.

Home of Good Shows
REX

July 29-30-31
Love Is News
with Tyrone POWER, the new star, Loretta YOUNG, lovelier than ever, Don AMECHE, radio and screen favorite.
Meet the toughest boss that ever licked a lagging crew, in a story alive with the clash of giants of the woods !
Jack Holt in
Roaring Timber
with Grace Bradley, Ruth Donnelly, R. Hatton
FOX NEWS REEL

August 1-2-3-4
Is the price of stardom a broken heart ?
Janet Gaynor and Frederic March in
A STAR IS BORN
Adolphe Menjou, May Robson, Andy Devine
(in Technicolor)
Billy Gilbert in
Swing Fever
And a Kennedy Comedy—
FIGHT IS RIGHT

August 5-6-7
Merle Oberon, Brian Aherne in
BELOVED ENEMY !
A matchless love story torn from the drama of life.
Doris Nolan, Michael Whalen in
The Man I Married
with Charles "Chic" Sales, N. Bruce, Skeets Gallapher and Cliff "Uke" Edwards..
Also FOX NEWS REEL

FOR YOUR EXECUTOR appoint this Corporation and assure for your heirs the most careful distribution of your Estate—as provided in your Will.
CAPITAL TRUST Corporation Limited
MONTREAL OTTAWA TORONTO

FELLER INSTITUTE

Every boy has a good side...
AT FELLER IT HAS A CHANCE TO DEVELOP !
By training, instruction and companionship with other boys of fine character and by daily association with their instructors — men of highest ideals who really KNOW boys — the best instincts and characteristics of your boy's nature are developed at Feller Institute. Boy Scouts, gymnasium, sports, manual training. Spirit of camaraderie always is apparent between the boys and teachers and coach. Fees reasonable.
Prospectus sent upon request.
Address : REV. LEONARD A. THERRIEN, B.A., Principal, Grande Ligne, Quebec.

TIRES FOR THE HOLIDAY
GOODYEARS
COME IN TODAY and get guaranteed Goodyear Tires. Ride away in comfort — start to get BIG TIRE MILEAGE.
PAQUIN'S GARAGE 55 Foundry St., Lachute Phone 186

It's farther between filling stations in the Ford V-8
Compare the Ford V-8 with its competitors in the low-priced field . . Check over its superior qualities on the following points—
- INITIAL COST
- POWER
- DEPENDABILITY
- UPKEEP
- ROOMINESS
- ECONOMY
- PERFORMANCE
- APPEARANCE

Geo. Y. Deacon
Lachute Mills, Que.

The Story of the Union Jack

By E. E. ROBINSON

(Concluded)

The measurements of the cross and its border of the Scottish Jack are stated in one figure, because their colours are the same, while those of the Irish Jack are given separately, because the colours are different, the cross being red and its border white.

In complying with the instruction of the blazon respecting the red cross of St. George, that it should be "fimbriated as the saltire", that is, for what in other words is stated "for the white border to the cross of St. George", there is allotted not simply the one-sixth proportion due to the "fimbriation", but the full proportion of one-third, equivalent to that of a national cross.

Flag-devising is really a branch of heraldry and should be in accordance with its laws both in the forms and the colours introduced. It is incorrect to have two colours adjacent to each other on account of the fact that when viewed from a distance they will blend one with the other and tend to form the combination of the two. Therefore, the Union Jack is correct inasmuch as the colours are each separated by the white, and any flag with the colours thus separated can easily be distinguished at great distances.

In this connection, with regard to the displaying of flags there is much to be said. As soon as one becomes flag-conscious, it is surprising how one notes the manner in which flags are displayed. The number of Union Jacks which are flown upside down is surprising, and flags which are displayed in such a manner form a breach of flag etiquette. In displaying a flag, any lack of respect shown, even if unintentional, is a discourtesy to the nation or organization represented and may be offensive.

A flag should never be allowed to trail or fall on the ground or roof, and should be displayed between the hours of sunrise and sunset when flown from a vertical flagstaff.

The correct position of the Union Jack when flown from a staff is to have the broad white of St. Andrew's cross uppermost, i.e., next to the staff as shown in Fig. 12. If reversed, the flag will be upside down. In this position it is a sign of distress.

The Union Jack is the only correct flag for civilians to fly alone on land in Canada. Do not fly this flag on a boat. The Canadian ensign was designed and intended to be flown on boats of Canadian registry and not on land.

When desiring to show respect to a foreign nation by hoisting its flag, always display the Union Jack with it, but not on the same flagstaff. The Union Jack should be displayed first, and removed last, and its position in any display should not be lower than any other flag, and in no case should another flag exceed the Union Jack in size.

When a flag is used for the unveiling of a memorial, plaque, tablet, etc., it should be arranged on a staff so that it may be raised and carried aloft during the remainder of the ceremony.

In using a flag for the decoration of a float, the preferred method is to have the flag flying from a staff securely fastened to prevent falling and high enough that it will be clear of the ground, wheels or the splashing of mud or water from passing vehicles. The flag should not be draped over the radiator, hood, top, sides or rear of any vehicle whether or not it is used as a float.

No lettering or advertisement, etc., should be placed on the flag, nor should it be used as a covering for a table or other object (except a casket) where anything may be placed upon it.

When a colour scheme is desired for decorative purposes, bunting should be used rather than flags. A flag, however, may be employed in the colour scheme by being caught up in some artistic way, forming a central and distinctive feature by itself.

A flag to be displayed over a street may be suspended from a line running from one side of the street to the other. On a north-south street, the Union Jack should be to the east of any other flag which may be suspended on the same line with its top to the east. On a street running east-west, the Union Jack should be to the north of any other flags and with its top to the north. If suspended alone, it should be in the centre of the street.

If suspended across a hall and the flag is vertical, the top of the flag should be on the right of the audience facing it, and, if a flag is placed at the back of a hall behind the audience, then it should be in such a position as to agree with the above when the audience turns around.

When two flagstaffs are provided on a building, the Union Jack should be flown on the building's own right, i.e., the observer's left, and the other flag on the building's own left. In the case where three flagstaffs are provided, the centre one should be higher than the other two and should support the Union Jack.

When hoisting the flag to the half-mast position, it should first be run to the top of the staff, held in this position for approximately ten seconds, and then lowered slowly to a position where the centre of the flag is level with the centre of the staff.

However, when a flagstaff is located on a roof, the lower portion is hidden from the observer at street level, and it is advisable to drop the flag about one-third down the flagstaff. This will give the illusion that the flag is at half-mast. In lowering, the flag should be run up to the full height of the staff and then lowered.

When the Union Jack is displayed with other flags from staffs radiating from a common point, it should be in the centre of the group.

When displayed with another flag against a wall from crossed staffs, the Union Jack should be on its own right, i.e., observer's left, and its staff should be in front of the staff of the other flag. The Union Jack should be placed first and removed last.

If the Union Jack is displayed on a wall without a staff and is horizontal, it should be placed as though the staff were on the observer's left (see Fig. 12). If hung vertically, the top of the flag should be on the observer's right.

AUNT JEAN HERSELF

A Column for the Kiddies

SUMMER SPORTS

Hippety Hop to the beach, then stop
To gather small sea shells
To pile up little shining stones
And race with ocean swells.

To scatter flocks of chuckling gulls
And make them fly and scream,
Then lie upon the warm white sand
And dream, and dream, and dream.

Dream about the ships that sail
Away to other lands,
And wonder if some day you'll go
And play on distant sands.

UNDER AN UMBRELLA

(Continued)

As Ted and his Aunt Effie walked up from the beach to the boarding house, Ted skuffed his feet against the pebbles rebelliously. His aunt noticed what he was doing, and quite understood what the exasperated little movements meant, but she wisely made no comment on Ted's vexed mood until he burst out wrathfully as they neared the dining room. "It is much nicer, I am sure, eating breakfast under an umbrella than in a stuffy old dining room, Aunt Effie".

"Perhaps it is, Teddie, but it is better to be alive and able to eat breakfast in a 'stuffy old dining room' than under the waters of the sea, being gobbled by the fishes."

Teddie stared at his aunt wide-eyed for a moment before saying, "I would not have been gobbled by fishes, if the water had carried me away—would I, Aunt Effie ? That old guy was just fooling when he said that, wasn't he ?"

"That old 'gentleman', Teddie. You must never call any old man an old guy; it is very wrong, dear."

"Well, anyway, he was just fooling wasn't he, Auntie ?"

"I'm afraid not, Teddie. There are big fish in the sea that like human flesh you know, and you might have been carried far enough out to have been snatched off by one."

That idea kept Teddie thinking hard all through breakfast, which he seemed to enjoy even if he had called the dining room stuffy and old —which was a mistake, as the large windows that gave a wonderful view of the sea were open and the fresh breeze was making the sprays of wild clematis in the vases on the table tremble and quiver as it swept through the room and caused the Chinese chimes to sway and tinkle musically.

After breakfast he followed his auntie out onto the wide verandah and sat patiently on a chair for a time, alternately watching her face and gazing wistfully towards the umbrella which could be plainly seen from where he sat. Unable to bear the suspense any longer, he said coaxingly, "Aunt Effie, won't it soon be time to go for my visit ?"

"Your visit, dear ?" his aunt said enquiringly, as she looked up from the letter she was writing to his mother telling of their safe arrival.

"Yes, my visit to the old—old—", he had very nearly said "the old guy", but remembered in time that he should not say that, and said "the old gentleman" instead.

"Do you think that he really wants you, Sonny ?"

"Why, Auntie Effie ! He asked me. You heard him yourself."

"Yes dear, I heard him ask you, but sometimes people only ask you from a sense of duty."

"What's duty, Aunt Effie ?" Ted queried with a wondering expression on his face.

His auntie looked at her small nephew, rather disturbed. It was going to be a bit hard to explain that, when people invited you to go and see them they did not always expect you to go. But Teddie was waiting for her reply, and she would have to explain. "You see", she began, "it's like this. Sometimes people ask you because they think they should, or because they think you will expect them to ask you, and not just because they want you to go."

Teddie sat looking very thoughtful for a few minutes before saying, "You said because they thought it was their duty, Aunt Effie. That means something like having your ears washed — and something like going to school too, when you would rather stay at home."

"Yes something like that, Teddie, but duty is not always unpleasant dear".

Before they had time for further conversation a little brown-legged brown-eyed lad came running up the verandah steps and thrust a note into Miss Elliott's hand, then with an impish grin and wink at Ted, he ran down the steps and off across the beach.

To be continued.

(Copyright) —AUNT JEAN

Doggerel

Q. Why is a dog warmer in summer than winter ?

A. In winter he has only a coat; in summer he has a coat and pants.

Q. When does a dog become larger and smaller.

A. When he's let out in the morning and taken in at night.

Q. Why is a dog's tail like the inside of a tree ?

A. Because it's farther from the bark.

Ostrich Is Pampered

The most highly pampered farm animal in the world is the ostrich, owing to the sensitivity of its growing feathers. Of the numerous conditions that mar them and lessen their value, says Collier's Weekly, none is more incredible than the normal fluctuation in the blood pressure of the bird each day and night. This slight change is often "recorded" on the plumes in alternating densities.

First to Get U. S. Patent.

Senator John Ruggles of Maine was the first man to get a patent in the United States after the creation of the patent office in the department of state on July 4, 1836. It was for a system of cog gears. Dental plates were first patented in this country in 1840, the player piano in 1889, the dial telephone in 1892.—Time Magazine.

The average human being is ill 30 times during his lifetime.

Sucking of Thumb May Cause Eczema

Saliva Most Common Skin Irritant, Says Dermatologist

Don't let your child suck its thumb, for the habit may lead to skin eruptions such as eczema — Dr. H. A. Dixon, of Toronto, told the Canadian Medical Association recently at Ottawa.

Saliva is a skin irritant which will cause maceration of the skin, said Dr. Dixon, attached to the skin clinic of the Hospital for Sick Children, Toronto. He gave a survey of a large number of cases handled during the year.

"In my opinion the most common irritant is saliva", Dr. Dixon said. "Due to repeated wetting of the cheeks and hands from drooling and from sucking the fingers, the skin becomes macerated. The next most common irritant is wool, worn as a bonnet or a jacket and acting as a direct irritant to the neck and cheeks."

MOTHER HELPED BY KELLOGG'S ALL-BRAN

"I have suffered from terrible constipation since the birth of my first child. I tried everything. Very reluctantly, I tried your ALL-BRAN with no faith in it at all.

"Much to my surprise, I have not had to take any medicine since starting to use ALL-BRAN."—Mrs. Doris Eyre King (address on request).

Common constipation is usually due to meals low in "bulk." Kellogg's ALL-BRAN supplies this needed "bulk."

Within the body, this cereal absorbs twice its weight in water, forms a soft mass, gently sponges out the system. ALL-BRAN also furnishes vitamin B to tone up the intestines, and iron for the blood.

Enjoy this food instead of taking weakening pills and drugs. Serve as a cereal, with milk or fruits, or cook into recipes.

ALL-BRAN is sold by your grocer. Made and *guaranteed* by Kellogg in London.

BOY SCOUTS THE WORLD OVER

50 SCOUT GUINEAS FOR ROSEMARY HOME

When the 200 Boy Scouts of the famous London Scout 'Gang Show' took part in the Coronation Musical Hall program broadcast, and received a 50 guinea fee from the B. B. C., the boys voted unanimously to turn the money over to Rosemary Home, the Scout convalescent home at Herne Bay.

THE "SMILING MIXTURE"

A "Smiling Mixture" is a medicinal novelty at the Rosemary Convalescent Home for Boy Scouts at Herne Bay, England. The mixture, which is plain vinegar and water, hangs on the wall, with the prescription : "This mixture to be taken in tablespoon three times a day for non-grinnicus, non-lafficus, and any who have the doleful dumps and dismals." It has only been used once—by a nurse.

A CAMP OF BLIND SCOUTS

An exceptional camp for sightless Boy Scouts of the Blind School of Behala, Calcutta, was counted a promising success. The 19 blind lads, in groups of five, were in charge of "sighted" Scouts, and took care of all camp details except cooking. A three mile hike was one of the Scouting experiences greatly enjoyed by the boys. Because of the tidiness of the camp, and the smart appearance of the boys, visitors at first did not ercognize that the Scouts were sightless.

CANADA AT THE INDIA SCOUT JAMBOREE

Canadian Scout leadership figured in the recent first All-India Boy Scout Jamboree, at Delhi, which was attended by Lord and Lady Baden-Powell, when the honour of directing the display features and the great march past was given Rev. Geoffrey Guiton, formerly of Montreal, and now on the teaching staff of the Kangra Mission, Palampur, the Punjab. Scoutmaster Guiton made a notable success of the grandstand entertainment provided by the Canadian Scouts at the great World Jamboree in England in 1929. Following the All-India gathering, Lord Baden-Powell spent a week at the Kangra Mission, with the Canadian Scouter and his Scout troop of Indian boys, and on a fishing trip they gave him in the Kulu hills.

Source of Our Ginger

The ginger that gives the pep to our American gingerbread, ginger cookies, and ginger beer comes from the root stock of a plant that closely resembles the canna. It was cultivated in the East Indies in earliest times.

Panda, Asiatic Animal

Few if any mammals are more rare than the giant panda, an Asiatic animal of most unusual and striking appearance.

The giant panda has been characterized as an animal with a face like a raccoon, a body like a bear, and feet like a cat. While such descriptions are not scientifically accurate, they have some basis in fact, states an authority, adding also that the animal's teeth have a certain resemblance to those of a pig. The giant panda is about the size of a black bear, has a white head and body, large black circles around its eyes, black legs, and a broad black band around its shoulders.

LAUNDRY
DRY CLEANING
DYEING

TOILET LAUNDRIES LIMITED

MUIR BROTHERS
AGENTS
Phone Lachute 237

SAVED!

Hours of Hard Labor with the BEATTY ELECTRIC POLISHER

Designed to polish right up to the baseboard, it coats your floors with an invisible film that resists heel-marks, scratches and stains. Operates from any wall or light socket, economically and with very little trouble.

Polishers and brushes are encased at both ends to protect your moldings and baseboards. Designed to reach under cabinets, buffets and low furniture . . . . This unit also fits the Beatty Cleaner handle, saving the cost of an extra handle.

Priced as low as $19.50 (Easy terms arranged)

Local Dealers :

Jno. McFaul & Son
Main St., Lachute

CANADIAN - MADE
GEORGIAN TUMBLERS
10c. each—or 12 for $1.00

24-HOUR SERVICE
in replacing broken lenses

FRANK E. EARLE, Main Street

HAVE YOU EVER WORN A MADE-TO-ORDER SUIT ?

It's a sure fit, in any style desired.—And we can give you the same price as send-out-to-measure companies. Give us a trial. That is all we need to convince you.

LICOP BROS. Custom Tailors
240 Main Street.

MEN'S NAVY BLUE
Botany Serge
SUITS

Specially Priced at 16.50

W. BANFORD & SON, Lachute

Hints for Homebodies

Specially Written for Readers of The Watchman
By JESSIE ALLEN BROWN

A FEAST TO ONE

Anne Morrow Lindbergh in her book 'North to the Orient' tells about a meal at Baker Lake. Their hosts apologized for having nothing for them but fresh salmon trout, but their supplies, with fruit and vegetables, came in by boat once a year, and they were short of things right then. She had four meat sandwiches, three plums and a pear which she had brought from Ottawa. They carefully divided these into equal parts and had them while the Lindberghs feasted on fresh salmon. Incidentally, this was the first beef ever to have been at Baker Lake. What is a feast to one may be monotony to another.

TEACH CHILDREN TO SWIM

Most cities are having the children taught to swim as a part of their school work. It is a sound safety measure. It is in things like this that town children are at a disadvantage. Service clubs have made swimming lessons their problem in some places. It would be a splendid piece of work for Women's Institutes or Home and School Associations to do. I know of different groups of women who have taken the matter into their own hands and arranged to have their own children taught. Many mothers would like the opportunity but have not sufficient initiative to start something. One University student, lacking other summer work, arranged several groups of boys and took them swimming three times a week. Everyone benefited. The boys learned to swim; the student made pocket-money; and the mothers were relieved of anxiety. If you are nervous about your children when they go swimming, or if you do not let them go because they cannot swim, get busy and do something about it.

MUSIC TESTS

Music examinations are over for the year and many parents are wondering whether it is worth the time and effort to continue the lessons. Or whether it is worth while starting Johnny or Mary on the weary road. We can get help to decide this difficult question. Dr. Seashore has devised tests which have been used successfully for years to test pitch and rhythm and to find out whether a child, or an adult, for that matter, has musical aptitude. If they have rhythm but not pitch, they learn to play the piano but never such instruments as the stringed instruments, nor can they learn to sing. If they have pitch without rhythm they may sing. But no person can be a real musician without having both pitch and rhythm. The Seashore tests are to be had on Columbia records and the Victor company too has a set which are not quite as well known. Home and School Clubs and Women's Institutes might buy these for the schools although they are not expensive and might be purchased for home consumption. One needs a trained teacher to get the most out of them and help along this line might be obtained from your nearest University. Even the unmusical can be taught music appreciation but if the ability of the child were known, a load of grief for parents and child might be avoided.

QUALITY MEATS
Government inspected.
The choicest cuts at competitive prices.

FRESH FISH

COOKED VIANDS

CANNED GOODS

CHOICE VEGETABLES
for healthful salads and variety dishes

JOS SPEIGHT,
Butcher
Main Street, Lachute
Telephone 136.

MODERNIZE WITH A HOTPOINT RANGE AND BE THRIFTY

GENERAL ELECTRIC
HOTPOINT Hi-Speed RANGE

WHEN YOU cook electrically on a G-E Hotpoint Range you may buy smaller roasts because the shrinkage in cooking is practically eliminated. Meats and vegetables cook in their own natural juices and retain their full flavor. There is no "peeking" and basting, no guessing and tasting . . . and the cooking and baking failures of old fashioned methods are abolished. A Hotpoint Hi-Speed range costs so little to own and can be purchased so easily that every housewife can now readily afford all of its modern advantages. See the smart new models now on display in our store.

Priced as low as
$ 99.50
with 36 months to pay!

Gatineau Power Company
LACHUTE

THE WOMAN'S PAGE

TO KILL MOTHS

Scientists tell us that 120 degrees of heat kills moths, so if you have been having trouble with the pesky things, pick out a nice hot day and light a good fire in the furnace. Shut everything up tight, open up cupboards, drawers and chests to give the heat a chance to penetrate and watch the thermometer. Sounds simple, doesn't it ?

BANANA AND PEANUT BUTTER ROLLS

Was at a church tea and had banana and peanut butter rolls. Sounds kind of queerish, but they really were delicious. Fresh bread was buttered and spread with peanut butter. The crusts were removed and the bread was rolled firmly around a banana. Just before serving the rolls were sliced like a jelly roll. They cannot be sliced ahead of time as the banana would turn dark. Try them sometime and see if you too don't think that the banana and the peanut butter make an intriguing combination that would go well with either cool drinks or a cup of tea.

CHOCOLATE ICE CREAM

3 squares of chocolate
½ cup hot water
2 cups scalded milk
1 cup sugar
2 tablespoons flour
yolks 2 eggs
1 teaspoon gelatine
1 tablespoon cold water
1½ pints heavy cream
2 teaspoons vanilla

Melt the chocolate in a double boiler and add the hot water, then stir in hot milk. Mix sugar and flour and stir in a little of the hot milk, then return this to the rest of the hot milk stirring steadily. Cook for 20 minutes, stirring occasionally. Pour this over beaten egg yolks, then cook for three minutes longer. Add the gelatine which has been soaked in the cold water and chill the mixture. Whip the cream and fold into the cooked mixture. Add vanilla and salt. Pour into the freezing tray and stir every thirty minutes.

Tasty Sandwich Spreads

DEVILLED EGG SANDWICH SPREAD

Ingredients : 3 hard-boiled eggs, 3 tablespoons butter, 3 large teaspoons dry mustard (or more to taste), ½ teaspoon curry powder; cayenne and salt; little lemon juice.

Method : Beat yolks and butter together, then chop the whites of the eggs. Add the rest of the ingredients. If liked, add more mustard.

Note: This mixture can be used for hors d'oeuvres if served piled on tiny square, very crisp, biscuits.

VIANDE FRITE SANDWICH SPREAD

Ingredients : ½ lb. pieces of cold meat (mutton, beef, ham or game, or mixed), 2 oz. butter, ¼ grated onion, ½ small apple grated, 2 good teaspoons dry mustard (more if preferred), ½ teaspoon grated nutmeg, salt, cayenne.

Method : Fry the meat in the butter and scatter over seasonings, mustard, grated onion and apple. Fry all together a few minutes. Put through mincing machine. Pound. Press into a jar when cold.

MOCK PATE DE FOIE GRAS

Ingredients : ½ lb. calves' liver, 2 tablespoons melted butter, ½ teaspoon pepper, ¼ teaspoon ground nutmeg, 2 teaspoons mustard, ½ teaspoon salt, ½ teaspoon grated onion.

Method : Stew liver in salted water till tender. Mince it. Leave till cold. Beat in the butter and all the other ingredients and sufficient of the water in which the liver was cooked to make a soft paste.

Note : This may be served as a savoury on hot, buttered toast.

Note : Use day-old bread. If the bread is crumbly, heat the knife in boiling water, dry it and use while hot.

PLANS NEW FLIGHT
In preparation for another long distance flight, probably to Africa, Mrs. Beryl Markham, English aviatrix who recently flew across the Atlantic Ocean, is pictured in Los Angeles, where she is shopping for a new plane.

Life Does Not End at Fifty

There is no scientific basis whatsoever for the prevalent belief that the change of life is the cause of insanity and cancer among women, declares Maxine Davis in a straight-forward article, "Life Does Not End at 50", in the August *Pictorial Review-Delineator*.

"It is true", she admits, "that in the rare instance insanity does afflict women in middle life. But they are almost always women who have given previous evidence of psychotic conditions, or who are victims of an inherited predisposition to insanity. As with any other periods of stress and change, the menopause might be the last straw. However, men with similar dispositions or heredity are quite as likely to become insane at this age. Cancer, too, has absolutely no relation to the menopause, save that the time it is likely to develop is coincidental with it."

The menopause, she goes on, is not a pathological period but a normal time in every woman's life. The terrors of this period are a heritage not of ancient superstition but of medical ignorance.

"In most women, there is a degree of nervousness and irritability", she says. "Some women become depressed, or lose sleep or appetite. In general the better a woman's health, the more stable her nervous system, the less she thinks about herself, as she approaches the climacteric, the less physical or psychological disturbance she is likely to notice. The vast majority of women can, if they will, go through this period with little or no annoyance and no interruption whatever to their work. Ignore the whole process as much as possible, and above all, banish fear."

GOOD COOKING
depends on the cook, the recipe, and the ingredients.

Buy your kitchen supplies here where housewives rely on proven products, fresh dairy produce and the best groceries to ensure good results. Phone 56 for delivery.

CAMPBELL REGISTERED
Flour & Feed in Quantity MAIN STREET, LACHUTE

Nancy Hart's HOME NEWS

FROSTY DRINKS FOR SUMMER HOSTESSES

There's nothing more soothing to a hostess's pride than the delight and surprise of her guests when she produces a frosty drink as if by magic. But this magic requires clever planning and forehandedness as well as a variety of flavors in the form of bottled syrups.

Chocolate always is a favorite for cold drinks but there are any number of other flavors that are popular, too. A lot depends on the type of beverage as to what flavor you choose. Nourishing drinks with a milk foundation use the whole category of flavors — fruits, spices, vanilla, almond, pistachio, caramel, maple — in fact anything you may fancy.

Drinks that are served just for the sake of their coolness are best flavored with fruits or tea or coffee.

Fruit syrups are easy to make and will keep indefinitely in the refrigerator. Their base is a simple syrup to which the juice is added to make the flavor. A fruit syrup gives a smoother finished drink than clear juice and undissolved granulated sugar does.

The syrup from sweet, canned fruits such as peaches, strawberries and pears may be combined with lemon juice to make refreshing drinks.

Be sure cold drinks are not oversweet, although the beverage which is tasted at room temperature should be sweeter and of stronger flavor than you want the finished product.

A very swanky way to serve drinks is to drop a ball of mint, lemon or orange ice in each glass in place of crushed ice. If you are serving from a punch bowl, put a pint or more—depending on the number to be served—of the ice in the bowl and pour the prepared fruit juices over it.

SIMPLE SYRUP

One-half cup sugar, ½ cup water.

Put sugar and water in a smooth sauce pan. Stir over direct heat until sugar is dissolved. Boil five minutes without stirring.

For lemon syrup add juice of 4 lemons.

To make berry, cherry, peach or other fruit syrups, add from 1 to 2 cups fruit to boiling syrup, crush and let stand until cool before straining through a fine sieve.

This amount of syrup diluted with ice water will make four tall glasses or eight small punch glasses of the beverage.

Orange eggnog is a nourishing drink. Serve it with sandwiches of various kinds some hot noon.

ORANGE EGGNOG

One egg, 2 oranges, 1 cup chilled milk, 1 tablespoon sugar, few grains salt, crushed ice.

Squeeze juice from oranges and grate rind. Add rind to juice and let stand while preparing other ingredients. Separate yolk from white of egg. Beat yolk with sugar and add strained juice. Beat well and add milk and salt. Mix thoroughly and fold in white of egg beaten until stiff. This rule makes two servings. Be sure to chill orange and egg as well as milk before mixing.

Professor L. C. Chadwick of Ohio State University assures the amateur gardener that trees and shrubs and evergreens may be transplanted any time of the year with satisfactory results providing the root system is contained in a ball of moist soil and the leaves and stems are kept full of moisture. He advises preparing a deep hole ready to receive the plant as soon of possible after digging. Plenty of water for both roots and foliage is essential.

Oilcloth cut in scallops and bound with bright colored bias seam binding makes an attractive valance for the kitchen windows. If you use tie-backs make them of oilcloth, too.

If you are vacationing in the mountains or near the water you will want at least one dress made of a new material warmer than cotton but cooler than wool, it's ideal for sudden cool evenings. A combination of spun rayon, cotton and mohair, *texturelle* embodies the virtues of each and is washable. It is excellent for early fall school dresses and street dresses, too, when it's too warm to wear woolens and too late to wear cottons.

HISTORY REPEATS

Girl : "I maintain that love-making is just the same as it always was."

Boy Friend : "How do you know ?"

Girl : "I just read about a Greek maiden who sat and listened to a lyre all evening."

FOR BETTER HEALTH
BY DR. J. ROSSLYN EARP

LIPOID PNEUMONIA

By his inventiveness man is constantly creating new hazards for himself and his family. Here is one of them : lipoid pneumonia. It seems that nature did not intend our lungs to cope with oil substances. Our intestines can digest animal and vegetable fats and do not seem to be harmed by mineral oils so long as these are pure. But the lungs cannot digest fats and cannot get rid of any kind of oil. The effort to do so results in inflammation and inflammation of the lungs is pneumonia.

Lipoid pneumonia, according to present knowledge, is chiefly a disease of young children. The helpless mites suffer large doses of oily nose drops from well meaning relatives; oil runs down the windpipe and collects in droplets in the lungs. Usually the resulting pneumonia is local. No doubt the baby is sick but the cause of its sickness remains unsuspected. Sometimes the pneumonia becomes general and the baby dies. Pneumonia is a common cause of death in infancy. Our knowledge of lipoid pneumonia is not yet sufficient to say how often it is a cause of death.

But the risk is now plain enough to see. Nose drops should never be given to young children except by doctor's orders and following carefully his directions. Nor should cod liver oil or caster oil or any other oil be forced down small protesting throats. That, too, may result in the dangerous consequences of getting oil into the lungs.

VALET SERVICE !

CARE AND EFFICIENCY are the big factors in our dry-cleaning and steam pressing service . . We guarantee our work on all varieties of goods and material. Such items as CURTAINS and WOOLENS renovated to perfection .

H. Sabourin, 49 Foundry Street Tel. 326

DISTRICT NEWS

MORIN HEIGHTS

Mrs. E. S. Ladd, of Montreal, was the week-end guest of Mr. and Mrs. J. H. Davis. Miss W. Horrocks, from Victoria, B.C., was also visiting Mr. and Mrs. J. H. Davis this week.

Miss Viola Boyd, of Arundel, visited friends here during the week-end.

Mrs. Lawson Kennedy, accompanied by Mrs. Stuart Russell, visited friends in Montreal on Sunday.

Miss A. O'Brien and Mr. Graham Parsons were week-end guests of Mr. and Mrs. Brownlee.

Mr. and Mrs. Older, also Miss Thelma, were Sunday guests of Mr. and Mrs. J. Kennedy.

Mr. and Mrs. Herbert Bennett visited friends here on Monday last.

Messrs. Percy Murdoch, of Detroit, Mich., and S. Murdoch of Brownsburg, were guests of Mr. and Mrs. Willis Seale on Sunday last.

Friends of Mrs. John Seale are glad to know she is recovering from her sudden attack of illness.

Mr. and Mrs. Smith, of Montreal, were here visiting Mrs. J. Seale the latter part of the week.

LAKEFIELD

Mr. and Mrs. A. A. Sharpe are spending a few days at the Parsonage, having returned from their honeymoon trip to Cape Cod and other points.

ST. ANDREWS EAST

The afternoon sale and tea given under the auspices of the Ladies' Guild of the United Church was held in the church hall on Saturday last, and was a most successful affair. A large number enjoyed the delicious tea and the opportunity of buying dainty and useful articles.

Miss Gladys Hyde, who is vacationing down on the Maine Coast, had her mother as a week-end visitor.

Miss Hilda Shaw, accompanied by Mrs. and Miss Hamlyn, of Montreal, spent the week-end at the home of Dr. and Mrs. G. F. Shaw. Miss S. A. Black, who was a guest of Miss Jean MacMartin, also visited at the doctor's home.

Miss Minnie Brophy, of Montreal, is a guest at "The Hill", Carillon.

Mr. J. Bridge, of Arnprior, is visiting his son, Mr. J. Bridge, for some time.

The Anglican W. A. met at the home of Mr. A. Howell on Thursday, the President Mrs. W. Windsor conducting the meeting. Final arrangements were made for their annual sale and tea on August 7th. Several useful and attractive articles were donated. Tea was served at the close of the meeting.

Mrs. Weist and daughter, Thelma, are the guests of Mr. and Mrs. W. A. Watson at their summer home, "Cairn 'Dhu."

Miss Irene Irwin, daughter of Mr. and Mrs. John Irwin, Westmount and St. Andrews E., who has been absent for the past year attending school at Queensgate, London, England, and touring the Continent, is returning on the *Empress of Britain*, arriving in Quebec today.

Mrs. Franklin, of Philadelphia, will be the guest soloist at the United Church on Sunday morning, Aug. 1st. She will render the solo : "Remember Now Thy Creator in the Days of Thy Youth."

The Rev. and Mrs. Alveson and children, en route to Manitoba, were Sunday guests of Dr. Abbott at her home here.

Mrs. and Miss Stanger, and friend, of Montreal, visited at the home of Mr. and Mrs. W. Ball on Sunday.

Mrs. Read, of New York, and the Misses Muriel and Phyllis Say, of Montreal, who have been guests of Mr. and Mrs. E. Neve, left for Montreal on Monday.

Mrs. W. Windsor and Miss Dorothy McCallum, who spent a pleasant holiday at Higgins' Beach, Maine, have also returned home.

Mrs. Murray and Mr. Alan Murray spent the week-end at their cottage, "O Comonin".

Mr. Arthur Lloyd, organist of Christ Church, Rivergdale, N.Y., was guest organist in the Presbyterian Church last Sunday. As an offertory anthem Mr. Lloyd played two numbers of his own composition "Allregretto" and "Andante", being two movements of an organ sonata. As a postlude he played "Chorale No. 3 in A Minor" by Cesar Frank, which was much enjoyed by all present. Mr. Lloyd and his mother are guests at the home of Mr. and Mrs. M. Yale.

Mr. Douglas Hawken, of Ottawa, will be the guest organist at the Presbyterian Church next Sunday.

CUSHING

Mr. and Mrs. Kenneth Weir and small son Davis, of Senneville, who have been the guests of Mr. and Mrs. J. D. Weir, have returned home.

Miss Marion Davis of Montreal, was the week-end guest of Miss Margaret Maw at Hill Top Cottage. Mr. J. L. Maw also spent the week-end with his family, while John Junior spent several days last week with his mother.

Mr. S. H. Beecher and Mr. K. Beecher, of Montreal, spent the week-end at Lilac Lodge.

The Women's Institute are holding their August meeting in the Stone Hall on Tuesday afternoon, Aug. 3. A Cookie Contest will be one of the attractions.

Mrs. W. Usher, Mrs. S. O. Hartley, Mrs. L. C. Cook and Mrs. A. Graham attended the meeting of Point Fortune and Cushing W.C.T.U. at the home of Mrs. E. Boa of Dempsy Ont., on Wednesday of last week and enjoyed the very fine report of the Canadian W.C.T.U. Convention held in Belleville in June, given by the county president, Mrs. W. Usher.

Miss Elsie Graham is spend- a two weeks' holiday, first in Calumet as the guest of Mr. and Mrs. T. Foreman and the last week at Slavery Lake with a party of young ladies who will be the guests of Miss Hazel Robinson of Calumet.

Mrs. Andrew Fraser Miss Janet Fraser and Mr. Donald Fraser of Ottawa, also Miss Marion Higginson of Hawkesbury, were Friday guests of Mr. and Mrs. W. H. Canning. Sunday guests at their home were Mr. and Mrs. Ed. Foster and son Robert, Mr. Dan. Foster of Cornell, Wisconsin, and Miss L. and Mr. C. Clark of Mount Maple.

Mr. Don. McMartin and Mr. Meredith Burton, also Master Scott Burton, of Montreal, were week-end guests of the Misses Cleland. Master Scott Burton will remain for some time in Cushing.

Miss Elizabeth Hamilton, of St. Andrews East was the guest of Miss Helen Weir over the week-end and earlier part of the week.

The Misses Jean Tomalty of Mount Maple, Enid Macadam and Thelma Prosser of Brownsburg, were week-end guests of Mrs. Roy Dobbie.

Mr. and Mrs. L. Cushing of Montreal, visited friends in Cushing on Sunday last.

Mrs. John Somerville of Monalea spent the week-end with her mother, Mrs. W. Candlish, in Montreal.

Mrs. W. Bradford and daughter Mae, of Toronto, accompanied by Miss Gertrude Bradford and Mr. Willis McLaughlin of Point Fortune, were guests of Mr. and Mrs. John Bradford on Tuesday.

MILLE ISLES

Mrs. Margaret Smith and daughter, Ann, are spending their vacation with Mr. and Mrs. J. A. Ward.

Mrs. A. Lovett and daughter, Josephine, visited at Lily Crest last week.

Mr. Fontain, of Ottawa, was the guest of Mrs. Lovett at Lily Crest over the week-end.

Miss Agnes Lovett, nurse of St. Mary's Hospital, was the guest of Mrs. J. E. Ward last Sunday.

Mrs. Mary J. Pollock is spending her holidays here at her son's residence.

Mr. and Mrs. Rice and family are occupying Mr. T. Noble's summer cottage.

Mr. and Mrs. Kilsby, and Mr. Massey were guests of Mr. and Mrs. J. T. Noble last week.

Mr. and Mrs. A. Nicol are spending their holidays with friends here, and were guests of Mrs. Nicol's brother, Mr. R. Patterson, last week.

Mrs. Wm. J. Patterson is slowly regaining her health.

CALUMET

Mr. and Mrs. Thos. Harries of Farnham, were week-end guests of Mr. Geo. Higginson.

Visitors at Mr. and Mrs. Hilliker's recently included Mr. and Mrs. C. Welden, Mrs. T. Welden, all of Montreal, and Mr. and Mrs. W. Davis, of Lachute.

David James, infant son of Mr. and Mrs. C. G. Foreman, was baptized in Trinity Church on Sunday last. Those present included Canon Fee, Mr. and Mrs. Thos. Foreman, the child's grandparents, and Mrs. Geo. Foreman, great grandmother of the baby.

Mr. James Stafford, of Windsor, Ont., is a guest of Mr. and Mrs. C. G. Foreman.

The annual Lawn Social of Trinity Church, conducted by the A.Y.P.A. and friends, was a great success this year. The night was fine, the crowd good-humoured, and the financial returns much larger than in previous years.

Residents of Calumet are glad to have Mrs. Lanthier amongst them again, and to note how much she has improved in health since her recent illness.

Mr. Woodrow Brigden, of Hull, is staying with his parents, Mr. and Mrs. W. Brigden, for a few weeks. Mrs. Black, of Ste Anne de Bellevue, is also their guest.

The road between Calumet and Grenville is in a deplorable condition. This spring a layer of soft sand was placed on the road, with gravel on top. Now, after a rain, the "washboards" are much deeper than usual.

CAMBRIA

Mr. Bob Ryan and a friend, of Boston, are spending their holidays with the former's aunt, Mrs. Hector Dey, Mountain View Cottage.

Mr. Victor Noble, son of Mr. and Mrs. John Noble, underwent an operation for appendicitis, in the Montreal General Hospital some three weeks ago and is progressing favorably.

Mrs. John Noble spent some time in Montreal. Mr. Albert Noble also visited the city on the 17th. inst., accompanied by Mr. Stuart Noble of Montreal, who spent some time at his nephew's, Mr. John Noble.

Mr. and Mrs. A. Morrow and Mr. and Mrs. Struthers, of Montreal, motored to Mille Isles recently and called on friends.

Mr. and Mrs. Matthew Elder, of Lachute, are visiting in Mille Isles this week.

Mrs. Mary Jane Pollock, of Montreal, is spending her holidays at her son's cottage. Mr. and Mrs. Wallace Pollock and daughters, also Mr. and Mrs. M. Pollock and baby, also their niece, of Montreal, spent a day with Mrs. Pollock.

Mr. Robert Knight, of Montreal, visited Mr. William Wood and other friends in Mille Isles recently.

Dr. and Mrs. A. Willey spent several days in the city recently.

Mrs. Houston and son, Leslie, of Montreal, spent the week-end at Mr. M. Dawson's.

GORDONVILLE

Miss Shirley Sproule is spending this week with her aunt, Mrs. John Gordon.

Those spending their vacation at "The Kaulin" this week include Mr. and Mrs. McMillan, Mr. and Mrs. Milloy, Mr. and Mrs. Douris, Mr. and Mrs. Stoeckel, Miss Favill, Miss Briggs, Mrs. Kerton, Trevor and Victor Holmes, Mr. and Mrs. Aitkenhead and daughter, Doreen, Mrs. Pitt and daughters, Joan and Muriel, Mrs. Regal and daughters, Alfreda and Betty, Mrs. Bryden and daughter, Mr. and Mrs. Donaldson, Mr. and Mrs. Clemens, Mr. and Mrs. W. Smith and sons Jack and Walter, Mr. Fred Jones, Misses Kathleen and Alice White, Mrs. Tilley and Miss Flood, Miss Dean, Miss Adrian, Miss Copas, Mr. Robt. Smith, Mr. Martin Hughes, Mr. Angus Hartley, Miss Ortrude Banford, Miss Irene and Isobel McElroy, Miss Albina Starnes, Misses Mullins, Miss L. Graham, Miss Urquhart, Mr. Clifford, Mr. Reid, Mr. George Barratt, Miss Ella Brereton and Mr. Ponfrett.

GRENVILLE

Mr. and Mrs. Chapman, their two daughters, Barnelle and Frances, also Joyce Handraken, all of Westmount, called on Mrs. A. V. Gaudry and family last week.

Mr. H. Hinds with his son, Rev. Dr. Hinds and Mrs. Hinds, also Miss Hinds of Westmount, attended service in the Grenville Baptist Sunday morning, recalling former memories with certain of the older members.

Mrs. Fred Dewar is visiting in St. Lambert for a few days.

High School Percentages

(*Continued from Page 5*)

GRADE XI.

Alda Beattie 58.9 A; Lilyan Brigden 64.6 G, 1 first; Alma Brown 55.5 G; Dawson Burwash 68 G, 1 first, 1 honours; George Campbell 64.2 A; Edythe Gall 58.7 G; Jessie Gordon 57.7 G; Evelyn Heatlie 64.1 G; Veronica Ivall 78.4 A, 3 firsts, 2 honours; Doris Kettyle 53.7 G; Roy LeMoine 71.5 G, 2 firsts, 1 honours; Crawford MacKimmie 60.9 A, 1 first; Janet MacKenzie 55.3 G; Joyce Milnes 74.2 G; 2 firsts; Eileen Morrison 54.8 G; Phyllis Patterson 77.7 A; 2 firsts, 1 honours; Edith Rosborough 60.3 A; Freda Wales 76.5 A, 2 firsts.

(Reports for Grades I to VII on page two).

Those who are poor in politeness are seldom rich in personal attainment.

NEW CARS FOR OLD !

If you cannot keep up with the Jones's in sporting a new car this summer — at least your finances will afford the thrill of owning an auto brand-new in appearance.

A spray-painted Duco surface gives auto bodies the lustre and smartness of the very newest models.
Estimates free and satisfaction guaranteed.

CLAUDE ST.-JACQUES
43 Robert Street, Lachute

Canada's Favourite Tea

"SALADA" TEA

507

Want Ads.

LOTS FOR SALE—In the West End of Lachute town. Apply Morin Heights, Que., Box 335. A5-2p.

MEN WANTED. Good nearby Rawleigh Route now open. If willing to conduct Home Service business while earning $25 and up weekly, write immediately. Rawleigh's Dept. ML-514-45G, Montreal, Canada.

$169 FOR guaranteed new four room furnishings, consisting of 9-piece dining room suite, 6-piece breakfast set, gas stove, 5-piece bedroom suite, 4-piece Chesterfield suite. City House Furniture Inc., 259 St. Catherine West, corner Jeanne Mance, Montreal.

LOST — Black leather pocket case at Morin Heights, on 26th. inst. Will finder please return the papers found therein to owner.—R. H. Nash (494 Lagauchetiere St. W., Montreal). —1c

COMPLETE new bedroom suite, $39. Walnut finish chiffonier vanity dresser, bed, spring and mattresses. City House Furniture Inc., 259 St. Catherine West, corner Jeanne Mance, Montreal.

FOR SALE — Will offer for sale at Lachute, about August 10th., carload of horses ranging in ages from two to six years, mostly fillies. Some due to foal in 1938. —Garnet Ivall. A5-3p.

WANTED—Ladies' bicycle, in good condition.—Watchman Office, Lachute, Que. X.

PARTLY paid and unclaimed furniture, dining room, bedroom and Chesterfield suites, $30 up. City House Furniture Inc., 259 St. Catherine West, corner Jeanne Mance, Montreal.

HELP WANTED — Ambitious reliable man wanted to take over established business supplying customers with famous Watkins products in Lachute. Average weekly income $22.50. Experience unnecessary. Credit furnished—Apply The J. R. Watkins Company, Dept. C.S., 2177 Masson St., Montreal, Que. Jy29-4c

FOR SALE—A Grade Ayrshire cow, 5 years old, and calf. Apply G. Brown, Dunany, R. R. No. 1. —J29-1p.

AIR SURVEY MAPS—National Air Survey maps of Argenteuil and parts of surrounding counties, scale 2 miles to the inch, showing location of rural houses, all public roads, elevations, and a wealth of useful infomation. These maps should be in every county home. When in town, get your sheet from V. A. Paquin, Ice Dealer, or Russell Rodger, Hardware Store, at 25c. a sheet. Other county sheets available on application.

WANTED—a waitress and chambermaid. Apply A. Graves, Rock Cliff Inn, Morin Heights, Que. J29-1c

20-PIECE Chesterfield sets, Marshall cushions, best construction, Mohairs, Reps or Tapestries, $49. Manufacturers' show room samples. City House Furniture Inc., 259 St. Catherine West, corner Jeanne Mance, Montreal.

FOR SALE — Mare weighing 1300 lbs., aged 12, and foal 2 weeks old. Gordon Arnott, Phone 935 r 5. J29-1c

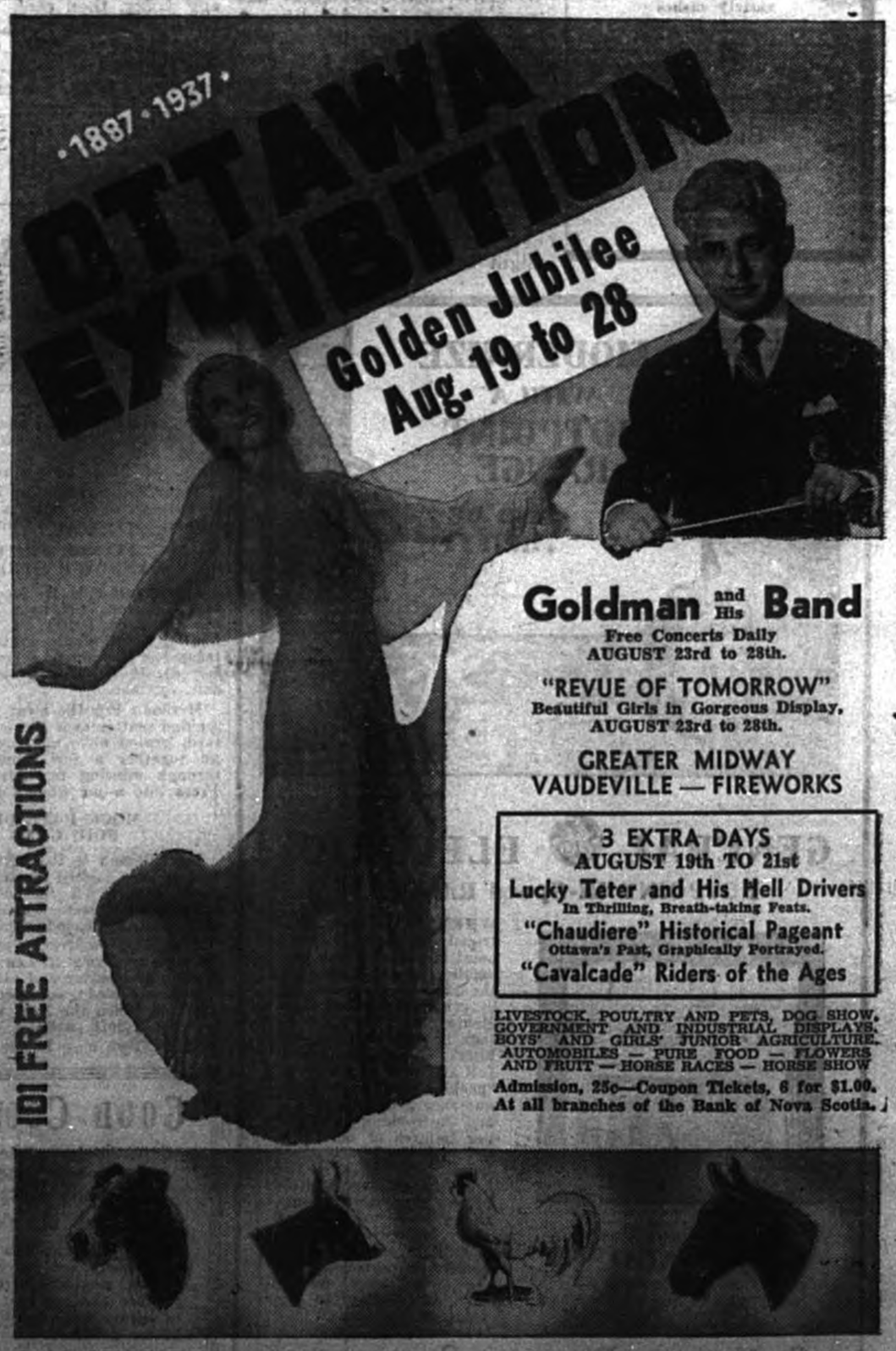

G. M. GELDERT, M.D., President. H. H. McELROY, Manager and Secretary.