The Lachute Watchman

Home Newspaper of Argenteuil and the Ottawa Valley

VOL. LIX. LACHUTE, QUE., MARCH 1st., 1934. No. 8.

Council and Board of Trade Alert For New Industries

INQUIRIES, HOWEVER, REVEAL THERE ARE WORSE EVILS THAN IDLE FACTORY BUILDING !

There are some in our community who are inclined to grumble, because we do not seem sufficiently active in securing an industry to occupy the vacant factory on Foundry St.

To those who stand idly by, we would say that the executive of both the Town Council and the Board of Trade are ever alert for the best advancement of this community.

Quite recently there was received a letter from a business firm in Montreal who were desirous of locating in the country. They undertook to write many other towns in Ontario and Quebec. As secretary of the Board of Trade, the Editor of *The Watchman* lost no time in effecting an interview, and found these enquiries came from a firm 20 years in business, employing 125 to 150 hands (mostly female), engaged in manufacturing ladies' lingerie and fine goods for their 32 stores. This looked good, and the following week, in company with Mayor A. Larocque and Mr. W. M. Scott, we paid a further visit to the city, and after a brief interview, came away with the impression that, although we had an idle building on our hands, Lachute was most fortunate in other respects. For, judging from the offers made by other towns, they must be badly crippled by unemployment or they would not be so ready to make such extravagant advances to industrial concerns. A concrete case was submitted for our perusal: we found that a town some 43 miles distant from Montreal had made this firm a most liberal offer, of a suitable building on 10 year lease at $300 a year rental, agreeing also that if their pay-roll reached a certain figure, the building would then become the property of the firm—this in addition to *free taxation* and all the expense of installing the industry in its new home.

Could one ask for more ! Needless to say, Lachute was out of the running. But the committee felt their day had not been wasted, in that we were able to visualize the extent of unemployment in other centres, as in this case, where the council were glad to give such concessions in order to secure work for their citizens.

United Church Opposes Govt. Plan to Legalize Lotteries as Aid to Educational and Charitable Institutions

Seeks Change in Provincial System of Liquor Distribution

The Quebec-Sherbrooke Presbytery of the United Church of Canada is strongly opposed to any attempt to legalize lotteries, sweepstakes or any other gambling scheme under the pretext of educational and charitable betterment.

A pointed resolution to this effect was accorded unanimous approval at the Presbytery meeting in Sherbrooke last week and every effort will be made to bring the matter before the Quebec Government to put an end to any further movement in this respect.

The resolution passed by the Presbytery reads as follows :

"Whereas this attempt to legalize gambling under a specious pretext seeks to capitalize that selfish desire to obtain something for nothing which vitiates so much of our common life, and

"Whereas it is our firm conviction that neither the church nor the state should give its benediction to gambling either avowedly or by tacit implication.

"Be it resolved :—

"That we place on record our firm opposition to this proposed legislation, and,

"That while it is the duty of the church to be constantly on its guard against every form of evil, we are also firmly convinced that no merely negative policy can ever be successful in winning the affectionate and enthusiastic support of our people; and therefore urge upon our ministers and lay-workers the vital necessity of seeking to recover what has been called "the lost radiance of the Christian religion" by faith, prayer and meditation upon the Word of God and obedience to the Divine Will."

Claiming that the Quebec Liquor Commission has violated the avowed purpose of the Liquor Control Act, namely, the development of a temperate citizenship and the education of the many evils which, it is claimed, inevitably follow the excessive use of alcoholic beverages, the Presbytery urged a remedy to the present situation, as it appeared to them, by passing the following resolution :

"That whereas the Liquor Control Act has avowedly among its purposes the development of a temperate citizenship and the education of the many evils which inevitably follow the extensive use of alcoholic beverages,

"Be it resolved :—

"That the Quebec-Sherbrooke Presbytery of the United Church of Canada hereby strongly protests the violation of these avowed purposes by the measures now proposed in amendments to the Liquor Control Act by providing for the extention of opportunities and facilities which must inevitably intensify and multiply temptations to indulge dangerously in the use of strong drink and that we urge upon the Provincial Government definite measures.

"A—The cessation of extensive advertising propaganda in press, theatre and through radio announcements.

"B—That the present qualified protection of places of worship, colleges, convents, public schools and hospitals against the encroachments by liquor licensed premises be made mandatory.

"C—That the Liquor Commission be requested to provide adequate notice and full opportunity to any community, where a tavern or liquor store is projected, in order that the citi-

(*Continued on Page 8*)

Department May Restock Lakes with Fish

The discovery of the Quebec Association for Protection of Fish and Game (meeting in Montreal last week-end) that the stock of trout is considerably depleted in Laurentian lakes, is nothing new to local anglers, who have to go farther and farther afield nowadays in search of good fishing.

As a solution the Department of Colonization, Game and Fisheries has two alternatives. The present limit which a sportsman is allowed to catch in a day—40 pounds—may be cut, or the lakes may be restocked. The question is at present under study by Hon. Hector Laferte, Minister of this department.

Y.P.S. of United Church are Entertained by Local I.O.O.F.

Tuesday evening was much enjoyed by the Y. P. S. of the United Church when, following the regular devotional and business part of their meeting in the church hall, some forty members were entertained by the I.O.O.F. in their lodge rooms in McArthur's Hall.

Mixed bowling and dancing took up the greater part of the evening, but perhaps the feature of greatest interest was the game between the Oddfellows' crack team and a picked team from the Y. P. S. In this game the Y. P. S. were victors by the score of 9-5.

Ample justice was then done to the delicious refreshments served, and the evening was brought to a close by a few well chosen remarks of appreciation by Mrs. L. Morris, President of the Y. P. S., to which Bro. R. McArthur, Past Grand Master of the Lodge, replied.

Sherbrooke Record Celebrates 37 Years of Publication

The Sherbrooke Record has now entered upon its 38th year of publication, an occasion which it celebrated by issuing a special edition which surpassed all previous efforts.

Mr. Alfred Wood is the genial editor and president of the publication and his editorials are such as to bring distinction to his journal. Imbued with a keen analytical mind, he does not hesitate to criticize wherever he finds variance with his own opinion, especially in parliamentary policies. He is a great exponent of railway unification and would have the Government at Ottawa step a little heavier in lessening the costs of administration, for he recognizes the country is overgoverned.

Liberal Association Elects Directors for Lachute

Responding to the public notice calling upon Liberal electors of the Town of Lachute to elect directors of the Liberal Association of the County of Argenteuil, a large gathering assembled in the Town Hall on Monday last at 8 p.m. A number of brief addresses were given by members, and the directors were then elected to represent the six polling divisions of the town as follows :—

Directors Poll No. 1 :

Wilbrod Cousineau, Lucien Lacasse, Jos. Gosselin, T. Dallaire.

Poll No. 2 :

A. McGibbon, P. G. Roy, H. M. Lavigne, Camille Belanger.

Poll No. 3 :

Godfroy Delorme, Philip Valois, James McGibbon, Geo. Hay.

Poll No. 4 :

Jos. Raymond, H. St. Onge, Philias Chabot, W. Lefebvre.

Poll No. 5 :

W. Jolicoeur, Lionel Laurin, Jos. Ampleman, Dr. Sauve.

Poll No. 6 :

Dr. Touchette, A. Larocque, J. P. MacKimmie, K. McOuat.

It is expected that all other divisions in the county will now proceed to elect their representatives, so that the Liberal Association may complete its organization for renewed activity in the elections, looked for in the not far distant future.

NO POLITICS

It is said that Prime Minister Bennett makes appointments of judges without ever consulting M.P.'s where they are assigned for duty. This attitude is in line with that taken by Sir John Macdonald, who always held that the judiciary and politics should stand in complete divorce. It is one ideal which cannot be maintained too strongly. —*Exchange.*

WITH LOCAL SPORTS FANS

Highlights of the Week's Events

Hockey

AYERS LIMITED NOSE INTO FIRST PLACE

Laurin Step Down . . First Play-Off Games With Brownsburg

One of the highlights of the season was Thursday's clash between the Express and Ayers, for first place in the League. It was the show-down before the play-offs, and in sixty minutes of high voltage hockey there were no idle moments, except between periods.

Ayers took the lead from the first, chalking up two goals in the initial stages, by Drew Senior and McFaul, at 2 minutes and 5 minutes after face-off, respectively. The former was also on a pass from McFaul, who played a stellar game throughout. Geo. Lefebvre, of Laurin, drew 2 penalties.

Laurin held a marked edge in the second period, but solid checking in defence, and slicker checking in centre ice, kept the scoring down. Brisbos was playing a fine game from the forward line, but long-shooting was easy stuff to Ben Patry, in the Industrials' net. Prevost also played masterly hockey from Laurin blue line, and when he collared the puck he usually carried it through, or bust. After ten minutes of play, Geo. Lefebvre distinguished himself in a splendid tally, after playing the boards and fooling Ben in a solo shot . . . Both McFaul and Cruise served penance in this period.

When the West-Enders open the throttle there is generally

(*Continued on page 4*)

Curling

LADIES' CLUB

Junior Play ended on Thursday, with Mrs. McArthur's rink winning. The team included,—Miss E. Morrison, Mrs. S. Campbell, Mrs. F Earle, Mrs. W. K. McArthur, (Skip.)

Miss Edith Fraser won from Miss Lila Giles in the final game of singles.

Two local rinks went to the Seignory Club, at Lucerne, last Saturday, to play for the Sewell Trophy. The teams were unsuccessful; they included—

Mrs. Richardson, Miss G. C. McOuat, Mrs. J. W. Gall, and Mrs. E. H. Wilson, (Skip.)

Mrs Ardill, Mrs. Geo. Mitchell, Miss A. Riddell and Mrs. W. M. Cottingham, (Skip.)

On Monday Mrs. Wilson's rink once more successfully defended the Wilson Challenge Cup defeating Mrs. Cottingham's team.

Gala Day was held on Tuesday. The winners of the Gala Day Bonspeil were : Miss E. Morrison, Mrs. Geo. Deacon, Mrs. Bothwell, Mrs. W. J. Deacon (Skip.)

The winners of the Consolation round were : Mrs. Rosborough, Mrs. Rice, Mrs. M. Gall, Mrs. Wilson, (Skip.)

(*Men's Curling on Page 4*)

A young man rushed into the sea at a coast resort, rescued a girl, and then disappeared. He knew the real danger.

Charged with Murder, Mrs. Dagenais Faces Inquiry March 19th.

HELD CRIMINALLY RESPONSIBLE BY CORONER'S JURY

The coroner's inquest on the death of young Philippe and Jacques Raymond on Feb. 12, aroused widespread interest last Thursday, when Lachute Court House was a scene of crowd and bustle. A large gathering clamored for admission, and the court-room was besieged by press reporters, photographers, witnesses, detectives and a select few connected with the case.

The inquiry was held under Deputy Coroner P. Hebert, who replaced the district coroner, Dr. Sauve. Details of the hearing have become generally known through the city press, but for the benefit of distant readers are summarized briefly as follows :

Evidence in So-called "Candy Killing"

Gregoire Raymond, father of the dead boys, testified that he thought he had recognized Mrs. Dagenais' writing on the parcel containing the allegedly poisoned chocolates. He also testified that when Mrs. Dagenais lived in his home and cared for his children after the death of his second wife, they had lived together as man and wife and she had frequently asked him to marry her.

The principal part of Raymond's testimony was about the receipt of the parcel. He had previously received parcels of chocolate, sent by Mrs. Dagenais.

On Feb. 10th., he stated, he had received two parcels at the Lachute Mills post office, and had taken them to the shop beneath his home. One was addressed to himself and one to Mrs. Raymond. He first opened the parcel addressed to Mrs. Raymond, then the one addressed to him. In the latter was a card reading : "My poor Gregoire; better late than never. There are two candies for Jacques and two for Philippe; the big one is for Madame. You do not eat chocolates."

"After reading the note, what did you do?" the Coroner asked. (Continued on Page 5)

Canadian Industries Limited Strong for Safety

Achievements by C.I.L. Plant at Brownsburg

February 18th. was a Red Letter Day in the history of the Dominion Ammunition Division located at Brownsburg, for on that date it had completed 790 days without a lost time accident, thereby attaining the distinction of being the first of the C. I. L. Plants to win the Board of Directors' Prize. The C. I. L. No-Accident Plan was instituted on January 1st. 1931, but was retroactive in that each Plant counted its No-Accident Record from the date of the last lost-time injury. Plants were graded according to the number of man-hours worked monthly, and a series of goals were set. The Ammunition Division has progressively won the General Manager's and President's prizes, and, by its latest achievement, holds the lead in the race for the C. I. L. Prize, the ultimate goal under the present plan. The Pyralin Division, also located at Brownsburg, with over five clear accident-free years, (but having a much smaller number of employees) is in second place, and should efforts be maintained, it will win the Board of Directors' Prize in January, 1935.

To mark the occasion, the previously won President's Prize was presented to the employees of both Divisions on February 19th. For the Ammunition Division, this took the form of an umbrella engraved with each employee's name, etc. and for the Pyralin Division each employee received a handsome fountain pen. In the morning, the presentation to the Pyralin workers was made by Mr. Winthrop Brainerd, Vice-President, on behalf of the President, Mr. Arthur B. Purvis, who was unable to attend. Mr. L. W. Haslett, the General Manager of the Division, and Mr. Armitage, the Division Manager and Superintendent congratulated the employees in a few well chosen words. The turn of the Ammunition Division employees came in the afternoon, and Mr. Brainerd again officiated, assisted by Mr. P. B. Yancey, General Manager Mr. J. Cadham, Division Manager, and Mr. C. H. Jackson, the new Production Manager. Mr. E. J. Johnson, until recently Production Manager but now Manager of the newly created Mechanical Efficiency Department, was also present, and he also personally greeted and congratulated each and every one.

Canadian Industries—

Such safety records could not be attained except by the systematic safety attention given by all employees. Not only must everyone have practised the safety rules, and taken advantage of the safety devices that are continually being introduced and improved by the Management, but also absorbed that inner safety consciousness, so necessary to avoid the accident pitfalls that beset the path of everyone, whether in the factory, home, or at play. The Ammunition Division is now fast approaching the two million man-hour mark without a blemish on its record. S. H. S.

Marriage

CHASE — ELLIOTT

A quiet but pretty wedding took place in the private parlor of the Windsor Hotel, Montreal, on Feb. 23rd., at 4 o'clock in the afternoon, when Madolyn Blanch, elder daughter of Rev. G. W. Elliott and the late Mrs. Elliott, formerly of Vankleek Hill, Ont., now of Cushing, was united in marriage to Bedford Donald, youngest son of Mr. and Mrs. Bedford Chase, of Fort William, Nova Scotia.

The ceremony was performed beneath a bower of palms and cut flowers, by the Rev. G. W. Elliott, father of the bride, assisted by the Rev. Dr. M. F. McCutcheon, pastor of The First Baptist Church, Montreal.

The bride looked very charming in her gown of garnet crepe satin with hat to match, and carried roses the same hue as her gown.

A dainty luncheon was served, amidst mirthful toasts and good wishes to the young couple for a long and prosperous life.

Guests of honour were Rev. Dr. McCutcheon, of Montreal, Rev. G. W. Elliott and sons, Vincent of Cushing, and Fenton of Ottawa, father and brothers of the bride, Mrs. Chase, sister-in-law of the groom, and Mrs. Gordon, both of Wolfville, N. S.

After a honeymoon of two weeks' duration, spent in visiting the different cities of Quebec Province, Mr. and Mrs. Chase will take up residence in Nova Scotia where Mr. Chase has an active partnership with his elder brother in the Fruit Exporters Company of the Annapolis Valley.

Honolulu! Here I Come

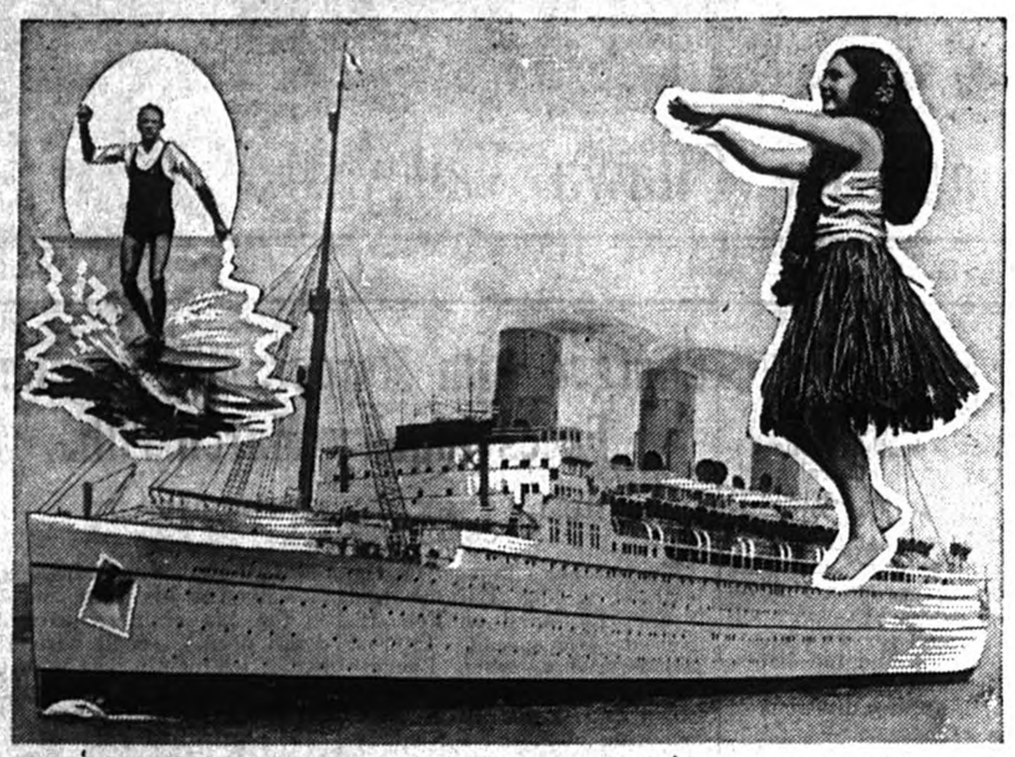

Twelve days of sea and sun on board transpacific luxury liners and twenty-four hours at the mid-Pacific playground of Honolulu are featured in a unique vacation (so different from the average two weeks holiday) offered by the Canadian Pacific and Canadian-Australasian Lines in May and June this year.

A surprisingly low rate for the round trip between Vancouver and Victoria and Honolulu has been set for the excursions. First-class on the Pacific Queens, the Empress of Japan and the Empress of Canada, to Honolulu, and on the Aorangi and Niagara back to the Canadian ports will be only $150, a reduction of more than 30% of the regular round trip rate it is announced.

The first excursion leaves on the Empress of Japan from Vancouver and Victoria on May 5, arrives at Honolulu May 10, leaves the next day in the Aorangi and returns to the Pacific Coast ports on May 18. The second departure will be from Vancouver and Victoria on June 2 in the Empress of Canada, reaching Honolulu on June 7, leaving there the next day in the Niagara and returning to Canada on June 15.

ARCHITECTS SUBMITTING PLANS FOR OTTAWA CITY HALL

The Board of Control in Ottawa City Council recently passed a resolution moved by Mayor P. J. Nolan that Ottawa architects be invited to submit plans for the erection of a new City Hall on the site formerly occupied. The old City Hall building was destroyed by fire, and since then there has been much discussion over the best site for a new building.

STOPS OFFICIAL CLOCK TO AVERT TAX PENALTIES

Figuring that if the state legislature could remain in session after its legal adjournment by stopping the clock, Howard Thorn, clerk of Wyandotte County, Kansas, decided he could extend the tax paying deadline by the same means.

Thorn stopped the office clock, and posted a warning on the timepiece : "Do not wind."

The clock was started 10 days later and those who have not paid their taxes are now subject to a 10 per cent. penalty.

BRIDGE UNDER ESTIMATED COST

The new bridge across the St. Lawrence, from LaSalle to Caughnawaga, is to be ready by July 1, and, according to Hon. Raoul Grothe, M.L.C., the cost will be under the estimated $3,000,000. The Taschereau Government in that event (comments the Montreal Gazette) will be justified in boasting of an achievement which is unique. The general rule is for such public works to cost at least a third more than the estimates, and even a half.

BELIEVED OLDEST CANADIAN FIREFIGHTER

Believed to be the oldest fireman in Canada, the dean of them all for his long years of service, John Hall died last month in Kingston, Ont. For 55 years he was a paid fireman in the Kingston brigade, and for eight years before that he was a member of the volunteer unit, making a total of 63 years as a firefighter.

Although 83 years old, Mr. Hall remained an active fireman until a few months previous to his death.

DEBT OF WESTERN PROVINCES TO DOMINION

The Province of Saskatchewan now owes to the Dominion Government the sum of $23,207,565. This was advanced for payment of bonds or bond interest for Provincial Government purposes, and for relief.

In the case of Manitoba the sum outstanding which the Province owes to the Dominion is $8,890,629.

The Province of Alberta owes the Dominion Government $8,082,000; and the Province of British Columbia $7,449,345.

This information was furnished in the House of Commons by Hon. E. N. Rhodes, Minister of Finance, and made public through a Canadian Press despatch.

IN OFFICE FOR 54th. TERM

Frank Nunan is serving his 54tn. year as secretary of the Guelph Separate School Board. He is believed to be the oldest active officer in separate school education in Ontario.

NO POLICE IN SHIRT SLEEVES

"The appearance of the Washington police on a summer's day is positively a disgrace to the capital and there'll be none of that here," asserts Commissioner John F. Ryan of New York City, who has ordered that no policemen directing traffic will be allowed to appear in shirt sleeves during the coming summer.

LA GUARDIA REPEATED ATHENIAN OATH

"We will fight for the ideals and sacred things of the city, both alone and with many.

"We will revere and obey the city's laws, and do our best to incite a like respect and reverence in those above us who are prone to annul and set them at naught.

"We will strive unceasingly to quicken the public's sense of civic duty; and thus, in all these ways, we may transmit this city, not only not less, but greater, better and more beautiful than it was transmitted to us."

—Mayor Fiorello H. LaGuardia of New York City, repeated this oath at the close of his recent address from the N. B. C. studios, saying that he could find nothing "more expressive of our duty, our determination and steadfastness.

CITY COUNCIL HAS "RENT SCHEME"

The Laborites, who secured a majority in the City Council of Leeds, England, have proposed the pooling of rents in 7,000 working-class houses erected by the municipality. Those tenants who are fully employed will pay what is considered an "economic rent," the others will pay in a descending scale according to their means.

This scale is graduated so that a man with a wife and one child, earning a minimum of 23 shillings a week (about $5.75) will live rent free. Those tenants able to pay full rent will have their rent raised to cover the deficiency on houses where the tenants pay little or nothing.

Emphatic anti-Labor opposition to the scheme is promised on the ground the council's housing authority would be usurping the functions of the body charged with general relief of poverty.

CANNOT LOCATE TAXABLE LAND !

Years ago Mr. Edward H. Higginson of Meriden obtained — or thought he did — some land in a horse trade. He paid taxes on it in 1914 and 1915. The next year he decided to see what his property looked like, but he couldn't find it, so he refused to pay any more taxes.

The city apparently has been equally unsuccessful in locating the land, and Mr. David L. Nair, corporation counsel, has recommended that the back taxes be erased from the records.

AUNT JEAN HERSELF

A Column for the Kiddies
(Copyright)

MIDNIGHT FUN

By Aunt Jean

A snowy, snow-white rabbit
One silent winter night
Was kicking up his little heels
When the moon was shining bright.

He bounded up into the air,
He skipped from side to side,
He hopped across some little sticks,
Some somersaults he tried.

A snow-white owl was watching
With cruel greedy eyes,
Said he "You silly Bunnikins,
You'll get a big surprise.

But Mr. Owlie soon found out
That Bun was not for sale,
He did not catch him—no indeed,
Just pinched his stumpy tail!

CAPTAIN BEN'S SURPRISE

Continued

Setting the basket down on the table, Captain Ben untied the fastenings with trembling fingers and bent over to look inside. The puppy sprang up, put his fore-paws on the side of the basket and licked the old man's face with his tiny pink tongue.

"Boy ! boy ! but yere a beauty !" Captain Ben said, caressing the wee doggie as he stood begging to be taken out of the basket "but whose puppy are ye, and how did you get here?"

The puppy, of course, could not answer those questions, but he did his utmost to tell Captain Ben in his own way that he wanted to be *his* dog.

He wiggled his little body and tail as hard as he could, lookng up into the old man's face with beseeching eyes as though he were saying, "Please take me up, I am tired of this funny cage. I want to get warmed—please, please."

"Ye wee beauty ! ye wee beauty !" Captain Ben muttered, lifting him up in his arms and holding him close to his breast. There was a tag attached to the puppy's neck; it rattled as Captain Ben lifted it. "What's this ? What's this ?" the old man said, turning it over so that he might read what was on the lower side.

"A Valentine Gift to Captain Ben, with best wishes from the Harpers, Jones, Kemps and Scotts."

The girls had wanted to put "with love", but the boys voted that down.

"You know we do not love him" they scoffed, "we are only doing this because he is old and lonely and we are sorry for him."

Mother Harper, sitting quietly knitting, did not speak, but her thoughts were busy. She was thinking of the old proverb "Pity is akin to love".

"Well" said Mabel when the boys objected to these words, "we are going to decorate the tag with Valentine hearts, whether you like it or not; it's our present too."

"Girls must have frills, you know," Ben said, in a lordly way, and the Valentine hearts went on the tag without any more protest.

Captain Ben stood looking at the tag for a time before he found voice, then all he could say at first was "The little tykes, the little tykes"—then—"an' I thought they were mean little beggars, but they ain't. I'll hev t' make it up to them, that I will."

The children of course could not hear what Captain Ben was saying, but they could see from their vantage point on the hilltop that their gift was getting a loving reception and it was a group of happy children who scampered home in the moonlight to tell their waiting parents the result of their visit.

Mother Harper said "I do hope this will be the means of making that poor old man more friendly with his neighbors."

"Sometimes, Mother," Mr. Harper replied "I wonder whether it is not because Captain Ben is sort of shy and reserved that he acts so gruff and cross. He is hiding his real feelings I think."

"I never once thought of that," exclaimed Mother Harper, "Poor, lonely old man, I am sure he could tell some wonderful stories of his travels if he would; however, we will see what this night's happenings will bring forth."

About two weeks after the Harper chldren saw a pasteboard notice tacked with short thumbtacks to their front door. They ran to it in amazement and read,

"Won't all you children come over on Saturday afternoon jest to see how the puppy grows? Yere Friend Capt. Ben."

The children looked at each other. "What about it ?" said Jack, his eyes dancing, "I move we go."

"I move we ask Mother what to do about it first," said Mabel, rushing inside to bring her mother to see this message for herself.

Their mother advised them to go; in fact all of their mothers did. But it was a quiet, shy group of children who visited Captain Ben that Saturday afternoon, which was but the beginning of many such visits, as the old man and the children became very good friends indeed.

—Perhaps we shall hear more of Captain Ben later, but the title of the next story will be *Cornstook Hollow*.

Lovingly,
—Aunt Jean.

You are living on Easy Street if you think it is.

Brownsburg Cons. School Reports

(Intended for Publication last week)

Grade X. Geography.

B. Stewart 93. W. Murdock 80. A. Connelly 74. J. Clarke 67, M. Murdock 65, S. Tomlinson 63.

Grade IX, Geography

C. Fletcher 74, E. Dixon 69, D. Prosser 68, L. McOuat 68, D. Titley 66, A. Brown 60, L. Hamilton 57, M. McAllister 55, D. Steere 54, M. Devine 50, J. Morrow 50.

Grade VIII, Spelling.

E. Kettyle 96, C. Martin 95, S. Wert 95, B. White 94, W. Wilson 93, E. Hewitt 82, W. Seary 92, A. McQuaig 92, B. Campbell 92, J. Dixon 91, G. Moore 91. R. Anderson 90, J. Graham 88, D. Dixon 87, G. Lonsdale 86, A. Galbraith 86, E. Hutchin 84, R. Martin 82, G. Martin 80.

Grade VII, Composition

L. Tomalty 92, S. Lupien 91, L. Stewart 90, G. Prosser 90, C. Graham 89, Wy. Smillie 89, E. Martin 88, Wi. Smillie 85, H. McOuat 84, R. Mowforth 80, G. Vowles 79, G. Kennedy 78, C. Low 76, M. Hutchin 75, J. Hardie 75, A. Hardie 74, W. Hamilton 74, Co. King 73, W. McKenzie 73, E. Campbell 72, R. Dyson 72, M. Hazel 70, A. Bourne 65, Cl. King 65, D. Kennedy 60.

Grade VI, French

Blanche Ardill 94, M. Bourne 92, Jean Doran 85, E. Boyd 84, Sidney Stewart 81, N. Tomalty 80, Billy Morrow 80, V. Jackson 77, Myrtle Campbell 75, Bob Hutchin 73, A. Butler 67, Margaret Enlow 65, P. McAdam 63, John Lambertson 60, Donald Todd 60, David McCulloch 56, Willie Murdock 50, L. Steele 50.

Grade V, English Literature

M. Dixon 92, D. Graham 92, M. Birch 90, J. Morrow 89, J. Todd 84, W Kennedy 82, G. Boyd 81, L. Lonsdale 80, H. Stewart 80, B. Hewitt 79, E. Hutchin 78, H. Kettyle 76, B. Taylor 71, E. Williams 71, G. Witham 70, D. Boyd 69, J. White 68, J. Kennedy 64, L. Devine 62, D. White 61, D. Doran 61, M. Robbins 61, A. McKinnell 60, A. Vowles 60, H. Tilsley 57, E. Gagne 56, S. Moore 55, R. Morrow 55, G. Vowles 51.

IT'S LIVER THAT MAKES YOU FEEL SO WRETCHED

Wake up your Liver Bile —No Calomel necessary

For you to feel healthy and happy, your liver must pour two pounds of liquid bile into your bowels, every day. Without that bile, trouble starts. Poor digestion. Slow elimination. Poisons in the body. General wretchedness.

How can you expect to clear up a situation like this completely with mere bowel-moving salts, oil, mineral water, laxative candy or chewing gum, or roughage? They don't wake up your liver.

You need Carter's Little Liver Pills. Purely vegetable. Safe. Quick and sure results. Ask for them by name. Refuse substitutes. 25c. at all druggists. 54

CANADA Chinese CAFE
278 MAIN ST., LACHUTE

Open 9 to 1.30 a.m.
REGULAR MEALS
served from 12 to 3
and 5.30 to 8.30
A LA CARTE
served at all hours
also
Soft Drinks, Ice Cream and Tobaccos

We meet the prices, but - -

we pride ourselves most on maintaining the Quality of our goods. Everything that leaves this store has our confidence in its superior manufacture and endurance. Because we Buy on that principle.

Boots, Rubbers,
Mackinaws, Sweaters.
Fine Socks, Broadcloth Shirts,
Interior Fixtures for the Home,
Ayers' Blankets and Overthrows,
Labor Saving devices for the Housewife.

John McFaul & Son
Main Street, Lachute

CHRISTIAN SCIENCE SUNDAY SERVICE

"Christ Jesus" is the subject of the Lesson-Sermon in all Churches of Christ, Scientist, Sunday, March 4.

The Golden Text is : (I Corinthians 3 : 11) "Other foundation can no man lay than that is laid, which is Jesus Christ."

The following passages are selected from among those comprised in the Lesson-Sermon to be read from the Bible and from the Christian Science textbook, "Science and Health with Key to the Scriptures," by Mary Baker Eddy :

"'Fear not little flock: for it is your Father's good pleasure to give you the kingdom." (Luke 12 : 32).

"Let unselfishness, goodness, mercy, justice, health, holiness, love — the kingdom of heaven, reign within us, and sin, disease, and death will diminish until they finally disappear." "There is but one way to heaven, harmony, and Christ in divine Science shows us this way."

How is the date on your subscription label ?

SPECIAL SALE
for 10 days' duration

MEN'S HEAVY RUBBERS	$1.89
LADIES' SILK and WOOL STOCKINGS	29c
LADIES' JERSEY DRESSES	$1.69
LADIES' COATS, WITH FUR COLLAR	$9.00
LADIES' SILK DRESSES	$2.98

AU BON MARCHÉ
F. Shadeed, Prop. 234 Main St.

BANFORD for BARGAINS

If Economy is your 'buy-word'
do your Shopping here.

Women's Silk and Wool Stockings 25-35-50-75c

W. BANFORD & SON, Lachute

WHAT TO DO IN CASE OF ACCIDENT

1. It depends on the kind of accident to which you have happened.

2. If it's an automobile accident, tell the young lady to get out of the car and run like——. Think up something good to tell the little woman at home about why you were out there when you were supposed to be at lodge meeting.

3. If you ran into the other fellow, yell louder than he does and call him lots of pretty names and he'll apologize—or something !

4. If your suspenders break —use your best judgment, if any.

When thinking of Construction

—It is wise to consult a Contractor who knows his business . . .

Years of successful experience warrant your reliance in the undersigned

Alcidas Laurin

80 Grace Street
Lachute, Que.
Phone 246J.

Making History in Argenteuil

Extracted from fyles of The Watchman.

25 Years Ago.

Friday, Feb. 29, 1884.

Messrs. G. and M. Simpson, of St. Andrews, will sell by public auction their entire stock of store goods.

Mrs. James McCluskey, of the Irish settlement of Wentworth, has faithfully fulfilled the scripture addage of "bringing forth and replenishing the earth"—for she has been only 20 years married, and has brought forth 9 sons and 5 daughters, the last weighing 13 lbs at birth.

Mr. John Clarke, of Crow Foot Creek, near Medicine Hat, has returned to visit old friends in Lachute.

We are indebted to Hon. J. J. C. Abbott, M.P. for Argenteuil, for parliamentary books and papers.

School Commissioners of the Parish of St. Jerusalem, meeting this week, included Thos. Christie, Esq.; Patrick S. Dunbar, Esq.; Jas. Fish, Esq.; and the secretary, Mr. Gavin J. Walker. James McGregor, Inspector for this county, was also in attendance.

Voting on a by-law to abolish liquor licences to groceries, was carried in Toronto this week.

50 Years Ago.

Friday, March 5, 1909.

Lots of fun was experienced by all (except the players) when single men played the married men at hockey, with E. H. Wilson as referee and J. C. Spence as Judge of Play. The teams were as follows, *Single*—W. Carpenter (goal), G. Brennian, E. Foreman, F. Brennian, M. Gall, W. Hampton. *Married,* F. E. Wilson (goal), H. W. Neil A. W. Stackhouse, J. B. Brisson, W. McBride, J. Robert . . The married men lost.

Miss Clunie entertained at an afternoon tea on Tuesday.

Messrs. Alex. McOuat and Gordon Drennan left this week for Lang, Sask.

The Ping Pong Photo Studio will open in Lachute for four weeks only, over Creswell's Store.

West End Post Office was opened Saturday in its temporary quarters adjoining the store of Wilson and Deacon. Mr. A. Riddell has been officially appointed as Post-master.

Death. At Dalesville, March 4th., 1909, Ruby Vary, daughter of Mr. Chas. Vary, aged 11.

Mr. Foreman leaves here this week with his family for the West, where he has an extensive farm at Milestone; for the past few years he has been accustomed to spend the winter months with his friends in town.

She : "I think that when a man marries he should give up his club."

He : "Great Scott ! Why that's just the time he needs it !"

Judge : "What passed between you and the complainant ?"

Pat : "I think, sor, a half-dozen bricks and a lump of paving stone."

When Canada was in Greenwich

In South-East London, within a few miles of Charing Cross, lies the ancient town (now a "metropolitan borough") of Greenwich, which once contained within its 3,859 acres the whole of the Dominion of Canada. On the face of it this statement looks, let us say, unlikely; but it is one of those legal fictions which count as facts. For down to the time of Charles II, there was a favourite Royal Palace at Greenwich, and during the seventeenth century, when Englishmen were consolidating their various "plantations" on the North American Continent, lands there were granted by the Crown "to be held as of the Royal Manor of East Greenwich."

Greenwich has a colourful history of more than a thousand years. To-day it offers many attractions to a visitor — the stately pale-grey buildings of the Royal Naval College; the Naval Museum; the Painted Hall, a gallery of naval pictures; Greenwich Park, with its famous Observatory and its incomparable views of London. But to Canadians it is primarily the home and burial-place of General Wolfe.

Born at Westerham, another Kentish town, Wolfe came to Greenwich with his parents at the age of twelve, and received the latter part of his brief education at a private school there. Their first home, in Church Fields, was long ago pulled down, but the second (Macartney House) still stands on the western edge of Greenwich Park. From this house he joined the expedition which resulted in the capture of Quebec in 1759, and to it his body was brought back before its burial in the crypt of St. Alfege's, the Parish Church, in November of that year. Three years ago his statue by the Canadian sculptor, Mr. Tait Mackenzie, was erected at Canadian expense in Greenwich Park, and was unveiled by the Marquis de Montcalm, a direct descendant of Wolfe's opponent at Quebec. In the north-west corner of the Church, above the Wolfe family vault, is a monumental bronze bearing a portrait of the General in relief. Beside it hangs the flag of Canada.

Wolfe's Church—St. Alfege's

The Church where Wolfe and his parents worshipped and are buried has a strong family resemblance to the work of Sir Christopher Wren. Its architect, Nicholas Hawksmoor, was a pupil of Wren, and the great Master's influence is plainly perceived even by visitors who know only St. Paul's Cathedral and a few of his City churches. The present St. Alfege's was completed in 1718, only eight years after St. Paul's itself. Gringling Gibbons (a native of the neighbouring Borough of Deptford), who carved the magnificent oaken choir-stalls and organ-case of the Cathedral, inspired if he did not himself execute the rich carvings of St. Alfege's pulpit and the capitals of its gallery supports; and Jean Tijou, the designer of St. Paul's noble choir-gates, also designed the wrought ironwork of St. Alfege's altar-rails. The organ is a relic of an older St. Alfege's which collapsed in ruins in 1710; it has been modernised from time to time, but the old keyboard, or console, preserved in the body of the Church is a link with the Tudor period. For the short manual (the Great) in this keyboard probably belongs to the sixteenth century and is that whereon Thomas Tallis, "the Father of English Cathedral Music", played when royal weddings and christenings were held in Old St. Alfege's.

Unfortunately the splendid carving is in danger from that nightmare of all who have the care of English churches, the grub of the death-watch beetle; and the organ is badly in need of overhaul and improvement. But Greenwich, though up to the reign of Charles II it had a Royal Palace and was greatly favoured by the Kings and Queens of England, is now a very poor borough whence nearly all the better-to-do residents have long departed. The Vicar and Parish Council have raised locally about a quarter of the needful total of $10,000, but they cannot expect much more; and they think that Canadians, whose double link with Greenwich and its Parish Church has been described, may like to help. Contributions, however, small, will be welcomed and acknowledged by the Vicar, St. Alfege Vicarage, Greenwich, London, S. E. 10, England. A souvenir booklet, fully illustrated, describing the Church and sketching the history and scenery of the neighbourhood, will be sent to each subscriber.

"Our Mutual Friend" and St. Alfege's.

About ninety-five per cent. of visitors from overseas, in London for the first time, demand to be shown the London of Dickens and discover with sorrow how much of it has been altered out of knowledge. But St. Alfege's is that Greenwich Parish Church where Bella Wilfer became Mrs. John Rokesmith. The cherubs on the pillars of the churchyard gate are the very cherubs who were so much like that "cherub in the white waistcoat", Bella's "poor little Pa", who stole off from home with his daughter and gave her away.

"And truly he had a momentary reason to be pale of face, and to whisper to Bella, 'You don't think that can be your Ma; do you, my dear ?' on account of a mysterious rustling and a stealthy movement in the remote neighbourhood of the organ" . . .

The rustling, as we know, being caused not by his terrific spouse, but by Mr. and Mrs. Boffin, who through supposed to have cast Bella off could not deny themselves the pleasure of being present at her wedding. When the moment comes for explanation of the preposterous plot—"There was we hid up in the church-organ by this husband of yours," says Mrs. Boffin to Bella. In the excitement of the moment the good soul was a little confused; she and her "Noddy" could not possibly have hidden "in" the organ, but she may have supposed the Royal Pew before it to have been part of the outworks of the instrument. Peeping over its sides, the pair would have had an excellent view of the ceremony.

Also the good Dickensian can still see the trees of Greenwich Park among which Mrs. Wilfer might have been lurking in ambush, and the windows of the Observatory whence Pa's guilty conscience half expected to see her looking down. He may even find his notion of the Rokesmiths' "modest cottage on Blackheath" within a few minutes' walk of the Church, for Blackheath has changed hardly at all since "Our Mutual Friend" appeared in the middle 'sixties.

You wouldn't board up a Show Window ?

It's just one of the splendid ways of advertising good values.

There isn't any business man who would even consider the idea of boarding up his show window and stopping this splendid means of telling people the values and the goods he has to offer them. There is scarcely any retail business that does not put a great deal of time in dressing the windows and having them properly lighted.

And yet, not a fifth of your customers pass that show window on an average of once a week ! You may have a fine window and great values and the best of goods, and yet, if you depend entirely on that one means of reaching all possible customers, you will fall far short of the objective. There are hundreds of busy housewives who do not have time to go walking every day.

These housewives arrange the family buying. If they can't window shop, they do their buying through the advertisements. Even the window shoppers know they will miss many excellent values if they fail to scan the advertisements.

When the merchant does not use the advertising columns he is boarding up the means of selling his goods to a number much larger than the window shoppers. Progressive merchants like to invite all classes to their store. Most people like to shop where the merchants display their goods and values. The day of buying unknown articles has gone.

Every week there are thousands of readers in this County waiting for an invitation to shop at your store. Are you boarding up the Advertising Show Window and telling them you have nothing for sale ? They will never know of your values if you do not remove the boards.

Invite New Customers to Your Store . . Tell Old Friends you are still in Business . . Use the local Newspaper columns

AUCTION SALE

There will be sold by Public Auction at the residence of

MRS. ABRAHAM KEATLIE

Five Miles West of Brownsburg

Monday, March 12th., 1934

The following effects :—8 milch cows, 1 one year old heifer, team of work horses, one two year old colt, 1 one year old colt, lumber waggon, dump cart, express, buggy, horse rake Frost & Wood mower, horse fork and carriage rope and pulleys, walking plow, set disc harrows, set smoothing harrows, land roller, 2 sets bob sleighs, cutter, driving sleigh, set grubbers, cream separator, 2 thirty gallon cans, 2 five gallon milk cans, 2 syrup pans, sap cans, churn, grain fanners; set double harness; set single harness; set cart harness; 2 horse covers, iron kettle, set scales, and many other articles unmentioned.

Sale to commence at 12 o'clock sharp.

TERMS : $10.00 and under cash. Over that amount 10 months credit on furnishing approved joint notes.

We knew a man who found no difficulty in learning new habits at 50. A departed relative made him the sole beneficiary.

J. DONLON

has secured the services of J. Morton, an expert

Shoe Maker & Repairer

Boots for Cripples a specialty

First Class Skate Sharpening

Note the address—
Behind Desjardins Hotel,
(Near C.P.R. Station)
Lachute

Spring Goods Just Received

"Fit Guaranteed or Money Refunded"

FINE WORSTEDS in grey stripe and brown, at $22.00
GOOD BLUE SERGE and better quality worsteds, $25.00

Cleaning, Pressing and Altering neatly done

Geo. O. Licop, Tailor 49 Foundry Street, Lachute.

"WAS TAKING EVERY KIND OF DRUG FOR CONSTIPATION"

Then ALL-BRAN Brought Relief

Read this very enthusiastic letter:

"I am 34 years old and as far back in my life I have been constipated. I was so bad that I had one bowel movement every five or six days. I was taking every kind of drug known for constipation.

"Now for the last two months I have been eating a little ALL-BRAN night and morning and I have at least two to three bowel movements each day."—Mr. Frank Piratsky (address furnished upon request).

Laboratory tests show Kellogg's ALL-BRAN provides "bulk" and vitamin B to aid elimination. ALL-BRAN is also a fine source of iron for the blood.

The "bulk" in ALL-BRAN is much like that in leafy vegetables. Inside the body, it forms a soft mass. Gently, this clears out the intestinal wastes.

Isn't this safer than taking harmful patent medicines? Two tablespoonfuls daily are usually sufficient. Severe cases with each meal. If not relieved this way, see your doctor.

You'll enjoy eating Kellogg's ALL-BRAN as a cereal with milk or cream—sugar or honey or fresh fruits added. Or, to use in cooking.

In the red-and-green package. At all grocers. Made by Kellogg in London, Ontario.

A Service you can Depend on . . .

Bring your Shoe Repairs and leather work to Urg. Quesnel, Main Street—and receive the utmost satisfaction at an attractive price . . . .

Skate Sharpening . . Quick Service

. . . Rapid Shoe Repair Shop

Next Argenteuil Motor Sales, Main St., Lachute.

The Lachute Watchman

and

OTTAWA VALLEY ADVOCATE

Published at Lachute every Thursday

J. S. Giles, Editor & Proprietor

Subscription Rate per annum—
In Canada—$1.50.
In United States—$2.00.

Notices of Entertainment, Concerts, Announcements, etc., 10 cents count line. Minimum 50c.—if billed 60c.
Want and For Sale advertisements, 10 cents per count line, minimum 50c.—if billed 60c.
If replies are directed to Watchman Office 25c. extra charged.
Cards of Thanks, In Memoriam Notices, Births, Marriages and Deaths 50c. With each verse additional —25c.
Note :—When estimating, count every six words or fraction thereof as one line.
(Note :—All locals advertising any event from which there are financial proceeds will be charged at the above rate.)

WOMEN WILL BENEFIT

The bill brought down in the House of Commons to create a central bank, will also remove the limitation imposed upon women in Quebec Province, who are now restricted to bank deposits not exceeding $2,000.

HISTORICAL SITE DATES BACK 900 YEARS

Elsewhere in this issue we publish an article bearing upon the town of Greenwich, one of the oldest boroughs of London. The description touches interestingly on the historical aspects of this place and its intimate connection with early Canada— for Greenwich was the birthplace of General Wolfe; from his father's home, Macartney House, he set out in command of the expedition which resulted in the capture of Quebec. To that house also his body was taken back, and Wolfe and his parents are buried at Greenwich in the parish church of St. Alfege, so called after the Archbishop of Canterbury martyred at this spot by Danish invaders in 1012.

The article in question reveals this church to be urgently in need, for like other historically sacred spots it has felt the ravages of time and decay. Greenwich, once a favorite royal residence, is now one of the poorest of London's riverside boroughs. Having failed to raise funds within its own precincts, the parish is appealing farther afield. The cause is a worthy one, and to all Canadians who share our reverence for antiquity and urge for preservation of its connections, we recommend this appeal for the support which it deserves.

ENCOURAGING CRIMINALS

We are not persistently critical. Nor have we been stinting in praise for such policies which deserve credit in our Quebec administration. But our experience in this section of the country leads us to endorse the sentiments of *Granby Leader-Mail*, which published the following editorial in a recent issue :

There is one feature of the laws of Quebec which should be changed and that is the burden of costs placed upon anyone making a complaint in a criminal case. A case came to our attention this week where a man was anxious to take out a warrant in a case of theft but when he found it would cost him about 20.00 to start a case which would give him nothing but the satisfaction of making the case, he quickly dropped proceedings and felt thankful he had recovered his property. We know of many like cases in the past. In one instance a youthful gang stole several cars, broke in and robbed a store and generally started a career of crime. In each case the culprits were known but no one would pay money to convict them as soon as their property was recovered. In another case a car was stolen and recovered in a damaged condition. The owner refused to prosecute saying he had much rather spend the money fixing up his car. The youthful criminal knows that if he is caught in a robbery the victim will not pay out money to prosecute if the stolen goods are recovered. This is an open invitation to become a robber.

A HUMBLE TRIBUTE

To-day the bells toll out, through all the world
A requiem mass is said, for one who is not dead,
For one who will not die, who lives a lighted flame
Of courage and of truth, in hearts of men,
Of every land, and creed, and race, and birth;
From humble folk in distant clime,
Who catch reflections of the beauty of his life.
To those of high estate.
To-day there's mourning for the man whose passing
Proved his worth
'Albert the Good', whose memory lives enshrined
In hearts of men,
To be an emblem of integrity and fearlessness
So long as time shall last,
A King who fought with gallant might
To save his Country and his people, from the spoilers' claim—
A man whose name will ever be
Enrolled in Halls of Fame,
In history of valor and of justice
And the love he had for fellow-men;
A King who held the sceptre of his Royal power,
Loyally adherent to his trust—
A king who proved himself—*a Man.*

L. R. L.

Feb. 23, 1934, Brownsburg, Que.

The Ottawa Spotlight

A Weekly Review of National Affairs
By Wilfrid Eggleston

Ottawa, February 28.—New bank legislation overshadowed everything else last week. The central bank details followed the lines of the MacMillan report but the new measure is far more sweeping and radical than most observers thought it would be. The theory—held in some quarters—that the government would give close heed to the minority suggestions of the banker members, and would in general modify the changes to conform with the ideas of the banking fraternity, was completely exploded by the actual bill. Momentous changes are introduced into the whole monetary credit and banking structure of Canada. The chartered banks won't like it very well. The radicals should approve of it. It is doubtful whether the Liberal party, had it been in power, would have brought in a much more advanced bill, though I think they would have made it publicly rather than privately owned.

What does the new bank legislation propose to do ? In layman's language, as simply as possiple, here is the plan :

1. Set up a Central Bank, to be called "The Bank of Canada."

2. The public—you and I—can buy shares in this bank. There will be 50,000 worth $100. each, paying a cumulative dividend of not more than six per cent. No double liability. Public subscription, at par.

3. The Bank of Canada to have sole right to print and issue notes, except for some small privileges left in hands of the chartered banks. The note-issuing privileges will be withdrawn gradually : five per cent for five years, ten per cent for another five, in all, 75% to be withdrawn in ten years beginning Jan. 1st., 1936.

4. As soon as the Bank of Canada begins to operate, the private banks in Canada must turn over all the gold they hold. All profits arising out of the recent rise in gold prices (it has gone up from $20.67 an ounce to $34. or so) go to the federal treasury.

5. The government will be given power to require every person owning gold in Canada to transfer it to the Bank of Canada.

6. The Bank Act is amended so as to make it illegal for a bank to charge more than seven per cent interest. In the past seven was the maximum which could be charged, unless a borrower agreed to more. Now a bank which takes more, even after an agreement, is liable to a fine.

7. To prevent undue power of 'interlocking directorates' or other alliances between business and finance, bank directors in future may not be present at meetings at which credits to themselves or their corporations are discussed. This includes firms of which they are partners or directors.

8. Shareholders of the new Bank of Canada are limited to 50 shares each. They must be British subjects. No bank director, official or employee may own any of these shares.

9. The new bank can buy and sell gold and silver, bills of exchange; it can buy, sell or rediscount bills of exchange or promissory notes endorsed by a chartered bank, can make loans to private banks on suitable security. It can also loan to Dominion and Provincial governments. It must act as fiscal agent of the Dominion Govovernment without charge. It may not enter into such commercial transactions as are now performed by the private banks. It cannot loan on real estate, or accept deposits at interest.

10. The new Bank of Canada notes will be legal tender. Canada officially goes on the 'gold bullion' standard. Bank of Canada notes will be redeemable in gold but not in smaller quantities than a bar containing 400 ounces (worth $13,600 at present prices).

11. Canada officially reduces its gold coverage from 40 % to 25%. This gives the Central Bank enormous powers of inflation. The gold it will obtain will be worth $180,000,000 at present prices, and it will thus be able to issue over $700,000,000 in bills under certain circumstances. At present only $180,000,000 in notes is in circulation in Canada.

12. If the Bank of Canada makes more than 6%, part shall be used to build up a reserve, and after that all profit shall go back to the federal treasury.

PENALTY FOR LITTERING STREET

The penalty awarded by a New York magistrate in the case of a man and son charged with littering the street, was made fitting to the offence. The pair were compelled to sweep the street and sidewalk in front of their flat; they were kept thus occupied for one hour under the surveillance of a city sanitary inspector.

WITH LOCAL SPORTS FANS

Hockey

(*Continued from Page 1*)

something doing, and the final session was a complete shut-out for Laurin; and the League laurels faded out for the early-season leaders. Ayers' kid-line here played a fast and determined game, but it was the senior trio who got the breaks and registered three goals to clinch their victory at 5-1. Penalties fell fast, and there was a brief threat of bad feeling, but two or three instances of tripping and boarding were obviously accidental. Both goalers were meeting a hot bombardment, and meeting it well. Visibility was poor; the millionaires had blown themselves at the cigar-store, and the puck left a hole through the smoke as it soared goalwards. But the counters were not of that kind, being all three well-timed and well placed shots, in close play. With 7 minutes to go, McFaul passed to Winston, who sent the rubber home in the Laurin twine. Four minutes later the same two clicked again, and Drew handled McFaul's assist in dextrous manner for another tally. It was now 4-1, and with 2 minutes left, Drew Junior came down the ice, worrying the puck almost to goal line, and with careful deliberation drew Church out northward while he slipped the missile round two degrees south, into the twine. . . . . This, and Laurin's only goal by Lefebvre, were the two handsomest solo scores of the evening . . . The ice-box attendant worked overtime; the period brought penalties to Paul and Geo. Lefebvre, Beauchamp, Goudreau (2) of Laurin, and C. Drew and Joly, of Ayers.

'BURG MAKING STRONG BID FOR ENTRY INTO FINALS

Sprightly Team Wins First Play-off Game

Tables are turning in the League proceedings, with a possibility that Laurin will be among the debris, their fine record of early victories having developed into a continuation of defeats. (Incidentally, they were beaten on Saturday by *Le Jeromien*, whom they had previously defeated in St. Jerome)

It becomes evident that both Ayers and Brownsburg are putting on their finest show—which is a performance far superior to their earlier brand of hockey. And if the 'Burg play tonight as they played on Tuesday, it means the finals will see two old rival teams battling again for the cup.

Laurin also stepped on the ice full of determination for the first of the play-offs; and as in their previous encounter with Ayers, Brisbois led the scoring in the first minute-or-two. After five minutes had gone Seary evened the count, making a lone counter for the 'Burg. The period was fast, and no penalties were awarded.

Laurin were shut out in the second. Brisbois and Prevost, two of their fastest men, were hot on the attack, but could not get past the visitors' strenuous checking. So their shooting, although powerful and accurate, was too distant to be availing — for Roberts knows his long shots . . Meanwhile the 'Burg registered two scores, toward the end of the session . . With four minutes to go, McGibbon passed to Seary who was near the goal line, and a difficult angle-shot whistled past Church into the twine. Half a minute before the gong, Omer Gagne tallied again, from a huddle near the Laurin cage. Penalties were meted to Cruise. Beauchamp, of Laurin, and Seary and G. Gagnon, of the Burg.

The home-team lacked nothing in stick-handling efficiency as the play proceeded, both forwards and defence playing a hot game. The 'Burg had them licked on their superior combination, which at times was pretty to look at. A narrow miss by Seary found Gagne on the spot again as the puck came back into circulation, and the latter scored, making the visitors' fourth goal. The hockey was slick and speedy, and considering the high voltage, it is to the credit of both teams that they held their tempers in check. Only one penalty was awarded for a dirty look, which was the nearest approach to belligerence. With one minute left till the final whistle Cruise halved the count for his team, taking an assist from Brisbois, behind the goal line, and netting the rubber. This made the closing score 4-2. Third period penalties went to Charlebois, of Brownsburg; Prevost, Rochon and Cruise, of Laurin.

Tonight will witness the second game between these two teams, competing for 2-out-of-3 lead in the first round. The game is to be at Brownsburg.

Curling

MEN'S ACTIVITIES

The finals for the Senior Mackie Cup resulted in a win for R. P. Fraser's team against the squad skipped by Dr. J. M. Drew.

The teams and scores—

Geo. Muir	D. Bates
Wm. Deacon	S. Campbell
Jos. Berniquer	J. Falconer
R. P. Fraser (Skip)—13	Dr. J. M. Drew (Skip)—8

One local team is going to Montreal for play in the Elgin Trophy (Granite Play) on Friday and Saturday.

Two teams were in Ottawa on Saturday in the District Medals Competition with the Governor General's rinks. They were entertained at Rideau Hall by Lord Bessborough, Lachute being high in the total score by 10 points.

Teams and scores—

Gov. General's	*Lachute*
Col. Clark	C. E. Richardson
Col. Gillis	E. K. Wilson
Walter Ross	W. J. Deacon
R. Gamble (Skip)—15	Dr. J. M. Drew (Skip)—9
Mr. Cullinan	W. K. McArthur
Dr. Tory	S. Campbell
A. C. Smaill	R. McArthur
R. Howard (Skip)—5	J. P. MacKimmie (Skip)—21
20	30

Play in the Doubles Competition for the President's Prize is now in full swing.

ILLUSTRATED TRAVELOGUE

"Scotland in Scene, Story and Song"

For lovers of Scotland and its music, an interesting programme is being sponsored by the choir of the Lachute United Church in the Hall, on Friday, 9th. March.

A large number of slides, depicting some of the lovely spots to be seen on a jaunt through Scotland, will be shown. These will be enlivened by pithy stories of Auld Scotia told by Mr. John W. Gordon, of Montreal, in his own humourous way. The broad Scottish dialect of Mr. Gordon has been heard in these parts before and he hardly needs further introduction at this time for, if heard once, it is no easy matter to forget him.

Throughout the Travelogue, a goodly number of Scottish part songs will be rendered by the choir, as well as quartettes and solos.

An enjoyable evening is promised and a warm welcome is extended to everyone.

AS MODERN AS A LIVING ROOM...

You keep your living room modern, furnished and adorned with all the requirements and comforts of the day . . . How about our Bathroom ?

Could you have better, more convenient, more sanitary equipment than you now own ?

Visit our showroom and let us show you what a difference some replacements would make

R. McARTHUR & SON
"WHERE QUALITY COUNTS"
144 Main St. Phone 172w.

ROBERT HAMILTON
for
FLOUR, GRAIN & FEED
Also Best Prices on
COAL
Phone 240.

Special Winter Clearance Sale

All our winter goods to be Cleared at Below Cost

35 only Ladies' Coats, latest styles, reg. $22. to clear at	$9.95
65 Crepe Dresses, reg. $6.75 to $8.50, special at	$3.99
Men's Winter Overcoats, reg. $18.75, to clear at	$9.95
Men's Penman's 95 Combinations special at	$2.69

Assaly's Bargain Store
NEXT TO REX THEATRE

WHERE SAVINGS EARN 3½%

ONE dollar is sufficient to open a savings account with the Capital Trust. Regular deposits, however small, with interest at 3½%, soon count up to appreciable sums. Deposit, or withdraw by cheque, through the mail or at our nearest office.

CAPITAL TRUST Corporation Limited
MONTREAL OTTAWA TORONTO

WE PAY CASH
for Old Gold
in any form or condition
Highest Prices due to small overhead

FRANK E. EARLE *Jeweller Main Street, Lachute*

Coming Events.

W. I. Meeting

The annual meeting of the Lachute W. I. will be held on Tuesday, March 6th., in the High School Hall at 3 p.m. Will all members please note the date and plan to be present.

Illustrated Travelogue

"Scotland in Scene, Story and Song" given by Mr. John W. Gordon, Montreal, assisted by the Choir—to be held in the hall of the Lachute United Church, on Friday, 9th. March at 8.15 p.m. Admission 25c.

Concert

The Chatham Women's Institute are holding a concert in the Brownsburg United Church on Tuesday evening, Mar. 6th., at 8 p.m. Admission 25c.
M-1-2-c.

Home-Cooking Sale

The Ladies' Auxiliary of the Brownsburg United Church are holding a sale of home cooking and candy, on Saturday afternoon, March 3rd., in the church hall. Afternoon tea will be served. Doors open at 3 p.m. M-2-2-c.

SATURDAY, MARCH 3rd.
C. P. R. Cheap Round Trip Fares

Lachute to Montreal and return 90c.
Lachute to Quebec and return $4.15
Three Rivers and return $2.60
Sherbrooke and return $3.05

Good going all trains Saturday. Return limit until Monday night, March 5th.

SATURDAY, MARCH 10th.
Cheap round trip fares to Ottawa and return.
Lachute to Ottawa and return $1.50

J. S. GILES, C. P. R. Agent.

Want Ads.

BLACK & WHITE PAVILLION & RESTAURANT for sale or rent, all buildings in first class condition, large parking grounds available. Very reasonable terms may be had by applying to the Watchman Office or to Box 862, Cobourg, Ontario. X.

BUILDING LOTS FOR SALE. Corner Blvd. Bedard & Elizabeth St., near Convent, facing south, 4 lots each 99 x 66', fine improved land. Will sell separately or as one unit, Corner Barron Ave. & Robert St., 50 x 112', central location, ideal for business or residence. Corner Blvd., Bedard & Barron Ave., 106 x 132', an exclusively well situated residential site. All at reduced prices for quick buying. Terms. Apply to Ernest Deslauriers, 32 Grace St., Phone 180. E-O-W.

HOUSE TO RENT,—On Robert Street. Apply to Wm. Deacon, Lachute Mills.

WANTED TO BORROW,—$1,000. Good interest and security. Apply H., Box 600, Watchman Office, Lachute.

WANTED TO BORROW,—$400 and will give first mortgage on my tenement house on Robert Street and mill on Barron Avenue as security. Thos. Barrow, Lachute, Que.

PUBLIC NOTICE

Province of Quebec,
Municipality of Chatham.

Public Notice is hereby given by the undersigned that he will be at Brownsburg Club House, on Wednesday, March 14th., from 10 a.m. until 7 p.m. for the collection of municipal taxes, which are bearing interest from the 1st. day of March.

Albini Lamarche,
Secretary-Treasurer.
M-8-2-c.

CHARGED WITH MURDER MRS. DAGENAIS WILL FACE INQUIRY MARCH 19.

(*Continued from Page 1*)

"I gave the chocolates to my wife who was in the kitchen. She put the box in the cupboard I said I thought they came from Mrs. Dagenais; she liked the children. No one touched the candy on Saturday, but on Sunday my wife said she gave the children one chocolate each at 3 or 3.30 in the afternoon. Then she gave each of them one afer supper.

At 8 p.m. the children went to bed and his wife afterwards told him that she had given each of them a chocolate. The next morning, when she went to waken the children, she discovered that they were dead.

Dr. Rosaire Fontaine, medico-legal expert of Montreal, testified in a report read by the deputy coroner, that death was due to strychnine poisoning. There was enough strychnine in the body of Jacques, the first child examined, to kill six children his age, the report stated. In Philippe's body there was sufficient to kill two children his age.

Miss A. Riddell, post-mistress of Lachute Mills, gave evidence that she remembered that the parcel containing the chocolates had been mailed in Montreal because it had fallen out of the bag and rolled at her feet, thus causing her to take particular notice of it.

Mrs. Gregoire Raymond gave evidence as to the card contained in the box of chocolates and also described how Miss Fournier had declined to eat one of the chocolates offered to her while visiting at the Raymond home.

Jeanne Fournier took the stand and gave evidence confirming that of Mrs. Raymond.

Mrs. Wilfrid Raymond was also called, and asserted that Mrs. Dagenais some weeks previously had used her telephone in an effort to speak with Gregoire Raymond.

R. Giroux, an employee of the victim's father, was also heard.

Deputy Coroner Hebert stated after the inquest that the police held a statement from the woman which corroborated the facts revealed by the evidence. This statement it was not found necessary to use, he said.

The evidence brought before the jury was that Raymond received chocolates three times inside a year. On the first two occasions a card was enclosed in the box and bore the name of Mrs. Dagenais. The third time. which was the fatal one, was on February 10, when the enclosed card bore no signature.

Coroner Sums Up.

In summing up the case Deputy Coroner Hebert said that all crime could be laid to three motives : love, vengeance or interest. He pointed out that in this case there seemed to be an incentive of jealousy resulting from the love motive. The Coroner added that the evidence of the victim's father was very strong, inasmuch as he said that the woman had asked him to marry her and that his relations during the period she worked for him were those of husband and wife. The Coroner cited the criminal law to the effect that if a person intends to kill someone and by accident kills someone else, that person is guilty of murder. He closed his remarks by saying that in the event of doubt, its benefit was not to be given to the suspect in the Coroner's court.

The jury went out to deliberate in one of the waiting rooms and were only out for 15 minutes, returning their verdict at eleven o'clock, in which Mrs. Dagenais was held criminally responsible.

Mrs. Aristide Dagenais, formerly Aurore Lavigne, 46 years of age, was brought to Lachute, Thursday morning, in custody of a police matron, accompanied by Detectives Guyon and Fourcreault. Following the jury's verdict she remained overnight at a hotel in charge of the police matron; and was officially placed under arrest on Friday morning. She is said to have taken the news very quietly. She was taken to Montreal, and on Saturday formally arraigned at St. Jerome on a charge of murder. The preliminary inquiry is set for March 19. The police admitted that an important statement was made by Mrs. Dagenais during her detention in the provincial police headquarters, but this will be read at the preliminary inquiry only if required. Otherwise, the contents of the statement will be withheld until the trial.

Town Locals.

Mrs. W. H. Giles spent Saturday in Montreal.

Mrs. Boyd, of Montreal, was the guest of Mrs. J. Bennett on Sunday.

Mr. G. Taylor visited his mother in Montreal over the week-end.

Mrs. O. Paquette entertained the Bridge Club on Tuesday evening.

Miss Lena Combie spent the week-end visiting friends in Toronto.

Miss Joyce Cruise, of Montreal, is visiting her grandmother, Mrs. Peter Cruise.

Miss Leona Walker and Miss Ethel Winters are visiting friends in Montreal this week.

Mrs. F. Martin with her son Rene, of Montreal, were week-end guests of Mr. and Mrs. L. Lafleur.

Mr. R. Wood and Miss Westley, of Montreal, spent the week-end with Mr. and Mrs. H. Stansfield.

Messrs. J. O. Bourgault, J. A. Potvin and A. Montreil were in Quebec this week, attending the Engineers' Convention.

Miss Agnes McPhee, of Hawkesbury, spent Thursday in town, the guest of Mrs. H. Slater.

Mr. and Mrs. J. B. Gunn, of Montreal, were the guests of Mr. and Mrs. W. H. Hume at Hill Head for a few days last week.

Mrs. G. McIntosh and daughter Audrey, of Montreal, were the week-end guests of Mr. and Mrs. R. E. Carkner.

Mr. and Mrs. Jack Findlay, of Montreal, spent the week-end in town as guests of Mr. and Mrs. G. Creswell.

Mrs. C. J. Miller is spending this week in Arundel, the guest of her parents,, Mr. and Mrs. J. A. Staniforth.

Miss Dorothy McFaul and Miss F. Parry, of Macdonald College, spent the week-end the guests of Mr. and Mrs. W. McFaul.

Miss Cora Miller has returned home, after spending the past two weeks visiting her sister, Mrs. Howard Nicoll, of N. D. G.

The many friends of Mr. Beveridge will be pleased to learn that he has returned home from the hospital and wish him a speedy recovery.

BIRTH

MacKIMMIE,—At the Royal Victoria Maternity Hospital, Montreal, on Sunday, Feb. 25th., to Mr. and Mrs. John MacKimmie (née Ruby Rodgers), of Lachute, a daughter.

DEATH

HANSEN,-At Brownsburg, on Monday, February 26, 1934, Esther Speck, wife of Charles Hansen, aged 63 years. Funeral at her late residence Thursday, March 1st., at 10 a.m.

IN MEMORIAM

McOUAT,—In loving memory of our dear mother, Elizabeth McOuat, who passed away March 1st., 1931. Ever remembered by her daughters.

TOWNSEND,—In loving memory of our dear little Calvin, who passed away Feb. 28th., 1933. Silent thoughts bring many a tear, of one we miss, and loved so dear. Ever remembered by Father and Mother.

Mrs. K. Parsons and daughter, of Montreal, were the week-end guests of Mr. and Mrs. C. Gillard.

Lachute High School reports, received too late for publication in this issue, will appear in next week's Watchman.

Miss Evelyn Hamilton, R.N., Miss Shirley Hamilton and Mrs. D. W. Massie, of Montreal, were the guests of Mr. and Mrs. Robert Hamilton over the week-end.

CUSHING

Miss Tessie Robert of Monalea, was a guest of her aunt Miss Whelehan, over the week-end. The latter, we regret to state has been confined to the house for some days with a rather serious attack of la grippe.

Mesdames Ranger and Desforges, of Greece's Point, were amongst those from this locality who took advantage of the excursion on the C. N. R. to visit Montreal over the week-end.

Capt. and Mrs. T. Weir also spent Saturday in the city.

Miss Annie Weir, who has been spending the winter in Otatwa, is at present visiting her sister, Mrs. Jas. McAllister, at Hawkesbury, and was a guest of Capt. and Mrs. T. Weir over the week-end.

Miss Pearl Dawson of Stonefield Heights, was in Montreal last week, as a delegate from the W. A. of St. Matthew's Church, Grenville, to the Montreal Diocesan Synod.

The unusual quantity of ice in the Chute-au-Blondeau Rapids has caused a rise in the river opposite Greece's Point. which threatens to flood some of the houses along the river-shore. Another remarkable feature of the cold winter is to be noted in the Long Sault Rapids, where the swift current is frozen over to a point above Stonefield.

SUCCESSFUL SHORT COURSE

The Agricultural lectures delivered by members of Macdonald College staff in the Victoria Hall on Feb. 26th and 27th were particularly instructive and well attended by the farmers from the surrounding communities including a number from points as far distant as Harrington and Grenville.

The first day was devoted to lectures on fertilizers, lime and a general survey of our field crops particularly, potatoes, corn and roots. The second day was taken up with gardening, live stock including poultry work, and a broad outline of our marketing problems.

At the close of the lectures a unanimous vote of thanks was tendered the speakers and the Quebec Department of Agriculture for having arranged such an interesting course.

Excursion
to
Montreal
Saturday, March 3rd., 90 cents Return
Good going on all trains Saturday, March 3rd. Return Monday night, March 5th.
J. S. Giles, Town Agent, Lachute
Canadian Pacific Railway

Coal and Coke
Phone 12 for Quick Delivery
WELSH STOVE COAL
WELSH CHESTNUT COAL
WELSH BUCKWHEAT COAL
LASALLE COKE
T. McOuat & Son
Lachute Mills, Que.

PUBLIC AUCTION

I, the undersigned have been authorized by the heirs of the late Charles Wade, to offer for public auction at the residence of the late

LEONARD WADE
Cushing, Que.
One Mile West of Cushing Store on
Wednesday, Mar. 14th., 1934.

The following effects :—7 milch cows, Grade Ayrshires, 1 set double harness, set single driving harness, 1 2½ inch tire wagon, express, 2 sets sloop sleighs, rack sleigh, cutter, buggy, dump cart, pig crate, set cart harness, horse fork, rope and pulleys complete, set double blocks and rope, set spring tooth harrows, smoothing harrows, cultivator, about 9 square of high ridge roofing, quantity mica roofing, fanning mill, quantity plain wire in rolls, 11 hens, 3 geese, rooster, crock, churn, round table, grind stone, cooking stove, 3 box stoves, sewing machine, log chain, 7 cans, lot of pictures, organ, 2 sideboards, 2 bedroom suites, steel rake, McCormick 5 foot mower, 2 sofas, 2 rocking chairs, amount 18 inch dry wood, bedding, dishes and household effects, and many other articles too numerous to mention.

Sale to commence at 1 p.m.

TERMS : $10.00 and under cash, over that amount 6 mos. credit on furnishing approved joint notes. 6 per cent discount per annum off for cash.

JAS. CHAMBERS, Executor.

REX THEATRE

Mar. 1-2-3
Warner Baxter, Myrna Loy, Charles Butterworth, Mae Clark, Phillips Holmes in
Arthur Simon Roche's
"Pent House"
Com : Charlie Chase in "Mid-summer Mush"
Also News Reel

Mar. 4-5-6-7
The Rex Theatre proudly presents one of the outstanding programs of the Season.
James Cagney and Madge Evans in
"Mayor of Hell"
And our 2nd Feature :
John Wayne, Mae Madison and Noah Beery in
"Big Stampede"
Cartoon : Sitting on the Back-yard Fence

March 8-9-10
Kay Frances, Ricardo Cortez and Gene Raymond in
'The House on 56th. Street'
Com : Idle Roomers
Also News Reel
And Special Attraction
Round the Clock. A Musical Hit

SPRAY-WAY PAINTING
on Autos, Carriages, and Furniture
CLAUDE ST. JACQUES
43 Robert Street, Lachute
DUCO or OPEX a specialty
Also Repairs on Body and Tops

OF RARE CONVENIENCE
In unpleasant weather it is a rare convenience to house-wives, to be able to telephone for their provisions and grocery requirements.
It is better still to know their orders will have the same attention as they would receive at the counter. Make use of this service.
CAMPBELL REGISTERED
Main Street . . . Phone 50

A real man's car . . . from bumper to bumper
But a woman wants the very same qualities—and the New Ford is a woman's automobile as well as a man's.
Call at our show-rooms and check over the many improvements affording—
BETTER PERFORMANCE
IMPROVED VENTILATION
GREATER RIDING COMFORT
DISTINCTIVE NEW APPEARANCE
We guarantee that, like all authorized Ford Dealers, you too will be—
'Completely sold' on the 1934 Ford V-8
GEO. Y. DEACON
FORD DEALER
LACHUTE MILLS

SUNDAY SCHOOL Lesson

(By REV. P. B. FITZWATER, D. D., Member of Faculty, Moody Bible Institute of Chicago.)
©, 1934, Western Newspaper Union.

Lesson for March 11

THE PARABLES OF THE KINGDOM

LESSON TEXT—Matthew 13:31-33, 44-52.

GOLDEN TEXT—Of the increase of his government and peace, there shall be no end, upon the throne of David, and upon his kingdom, to order it and to establish it with judgment and with justice from henceforth even for ever. The seal of the Lord of hosts will perform this.—Isaiah 9:7.

PRIMARY TOPIC—A Story Jesus Told.

JUNIOR TOPIC—A Story Picture of the Kingdom's Success.

INTERMEDIATE AND SENIOR TOPIC—What Our Religion Means to Us.

YOUNG PEOPLE AND ADULT TOPIC—Pictures of the Kingdom.

In this chapter of Matthew the "mysteries" of the kingdom are unfolded (v. 11). By "mystery" in the Scriptures is meant truth undiscoverable by human reason, made known by revelation. The teaching set forth in these parables sets forth the admixture of moral and spiritual interests which characterize the period between Christ's rejection and his triumphant kingdom.

I. The Mustard Seed (vv. 31, 32).

1. Its unimportant beginning (v. 31). It begins as the least of all seeds. Not only was Christ, the king, of humble parentage, but his disciples were unlettered fishermen.

2. Its vigorous growth (v. 32). Though small at its inception, the work inaugurated by Christ, has become wide in extent and mighty in power.

3. Its lodging capacity (v. 32). The birds which find lodgment in the tree represent predatory individuals who have found shelter in the church but are not part of it. The birds which lodge in the branches are the "fowls" which devoured the seed that fell by the wayside (v. 4).

II. The Leavened Meal (v. 33).

1. The meal. Meal in the Scriptures means something nutritious and wholesome. Examples of its character and use are found in Gen. 18:6; I Kings 4:22; II Kings 4:41. Also it was used in one of the sweet savour offerings which typified Jesus Christ (Lev. 2:1-3 R. V.).

2. The woman. The woman is the administrator of the home. Her responsibility is to take the bread provided by the head of the home and prepare and distribute it to the children. Observe:

a. Her act. She hid the leaven in the meal.

b. Its issue. It leavened the meal. The meal was not turned into leaven but was affected by the leaven.

3. The leaven. In the Scripture leaven is invariably a type of evil (Exod 12:15, Matt. 16:6, 12; I Cor. 5:6-8; Gal. 5:8, 9). The teaching of this parable, therefore, is that in this age the truth of God and the wholesome institutions established by God would be corrupted by error, worldliness, and unbelief. The woman representing the administrator of affairs in the world would introduce false doctrine and thus corrupt the children's bread.

III. The Hid Treasure (v. 44).

1. The field (v. 38). Christ's own interpretation makes this to be the world.

2. The treasure. This doubtless means Israel, the chosen people (Ps. 135:4; Deut. 7:6-8).

3. The purchaser. This represents Jesus Christ (John 3:16).

4. The purchase price (I Pet. 1:18, 19). This was the precious blood of Jesus Christ, God's beloved Son.

IV. The Merchantman Seeking Goodly Pearls (vv. 45, 46).

1. The merchantman is Christ (Luke 19:10). The Son of Man came to seek and to save that which was lost.

2. The purchase price (Phil. 2:6-8). Christ impoverished himself in order to purchase the pearl of great price.

3. The pearl of great price (Col. 1:18). This is not Jesus Christ but the Church purchased by his blood.

V. The Dragnet (v. 47-50).

1. The sea. Sea in the Scripture denotes people and multitudes (Dan. 7:3; Rev. 17:15).

2. The dragnet cast into the sea (v. 47). This means the sowing of the Word by the Son of Man (v. 37).

3. The dragnet drawn to shore when full (v. 48). When God's purpose is made full concerning the present age, an account will be made.

4. The separation (vv. 48, 49). This separation is made by the angels, and will take place at the end of the age.

5. The destiny (vv. 49-50). The angels, God's ministers, shall separate the wicked from among the just and shall cast them into the furnace of fire where there shall be wailing and gnashing of teeth. The good shall be set aside for the pleasure and service of the Lord.

Love One Another

St. John says: "Brethren, let us love one another, for love is of God." Matthew Arnold says a beautiful thing on the same matter, but from a different angle. "Brethren," he says, in effect, "let us love one another, for we have each other for such a short time."

Liberty

The sweetest word in the language, next to love, is liberty. God and his angels respect the perfect freedom of man.

Hints for Homebodies

Specially written for Readers of The Watchman.
By JESSIE ALLEN BROWN

THE DRAMA COMPETITIONS

I do hope that some of you have been able to see some of the regional Drama Competitions. We saw the Western Ontario series and they were interesting and quite exciting. Of course there were some weak members but there were several individual performances which were outstanding. The improvement over last year was gratifying. Some of the voices were lovely but there were a good many flat, uninteresting Ontario voices. We hear a good deal about the drama being dead and that the movies have killed it. Price is one of the reasons for the drama's demise. The competition was put on for almost the price of a movie and the theatre was packed three nights in succession. They were very happy in the choice of the adjudicator, Mr. Rupert Harvey. His criticisms were very kind and tactful, yet he did not hesitate to use the knife. Both actors and audiences should learn considerable about the drama from this competition. Mr. Harvey himself was good theatre. The moment he came on the stage he created his atmosphere and had the audience in good humor before he said a word. Drama is at a low ebb just now but things tend to right themselves and it seems as if a thing as vital as the drama which has lived through the ages could not die. Possibly it is the Little Theatre Movement which will keep it aliv. Canada may well be grateful for the stimulation which Lord Bessborough has given to Canadian drama and Canadian dramatists. If it is possible I urge you to see some of the competitions in your district.

FOUNDATION GARMENTS

Before you start buying Spring clothes, be sure that your foundation is in good condition. Women who have either years or weight or possibly both to struggle against would do well to spend more on their corseting even if they have to sacrifice and choose less expensive or fewer new outer garments. Most women think that a foundation garment will disguise them but a properly chosen one will do more than that. It will correct. Flesh will be held where it should be and muscles will get firmer. Heavy busts which are not properly supported tend to hang and become heavier. Hips will attain better proportions if held in place. It is sometimes difficult to get a corsetiere who really knows her business in a small place. Experts advise fastening the garment at the waist first, then fastening down and then up as in this way the flesh is held where it belongs.

DISCIPLINE AND PUNISHMENT

People used to think that discipline was punishment but they really are not the same thing although at times discipline must include punishment. Child training was done chiefly by punishment. Then the reaction came and the demand was freedom for the child. The pendulum has swung back, as it has a way of doing from extremes, and child psychologists try to maintain discipline with neither too much freedom nor too much punishment. Now they try not to make a child do as we want but to make them want to do as we want. It takes planning on the part of the parent but in the end it is a lot easier on both the child and the parent to set the stage so that they will want to do as you want than to govern by forbidding and punishing.

WINTER VEGETABLES

Most of us get very tired of the winter vegetables and towards the end of the winter hate to give them to the family the same way, day after day. Here are a few simple ways of serving the ordinary vegetables and perhaps some of them may give you a change.

CREAMED CARROTS

Chop cooked carrots and mix with a cream sauce seasoned with a little ground clove.

CREOLE CARROTS

2 cups sliced cooked carrots
4 tablespoons fat
1 tablespoon butter
2 tablespoons chopped onions
1 tablespoon chilli sauce
2 tablespoons chopped green pepper
1 teaspoon salt

Melt the fat and butter in a frying pan and when hot add the other ingredients and cook slowly until well browned. This may be made without the green pepper if it is not available. Even in winter green peppers are not expensive to use as a flavouring for meats and vegetables as the pepper will keep for some days if wrapped in waxed paper, and one pepper will do for several dishes.

BAKED ONIONS

1½ cups sliced onions
½ cup canned tomatoes
1 teaspoon salt
1 cup hot water
3 tablespoons butter
2/3 cup dried crumbs

Place the sliced onions in a buttered baking dish. Mix the tomato, salt and water and pour over the onions. Melt the butter and stir in the crumbs. Spread this mixture over the onion and tomato. Cover and bake 45 minutes in a moderate oven.

BUTTERED PARSNIPS

Cook parsnips until tender, then peel and cut in ⅓ inch slices. Arrange in a baking pan, dot with butter. Place in a moderate oven for ten minutes.

PARSNIP CROQUETTES

Season mashed parsnips with salt, pepper and butter and mix with slightly beaten egg. Form into flat cakes nad fry in hot fat in a frying pan, turning to brown both sides. This is a good way of using left over parsnips.

THE RECIPE

It's doing your job the best you can
And being just to your fellow man

It's making money — but holding friends
And staying true to your aims and ends

It's figuring how and learning why
And looking forward and thinking high

And dreaming a little and doing much
It's keeping always in closest touch

With what is finest in word and deed
It's being thorough, yet making speed

It's daring blithely the field of chance
While making labor a brave romance

It's going onward despite defeat
And fighting staunchly, but keeping sweet

It's being clean and it's playing fair
It's laughing lightly at Dame Despair

It's looking up at the stars above
And drinking deeply of life and love

It's struggling on with a will to win
But taking loss with cheerful grin

It's sharing sorrow and work and mirth
And making better this good old earth

It's serving, striving through strain and stress
It's doing your Noblest — that's Success.

The National Exhibition of Made-in-Canada Products

(*By Our Own Correspondent*)

Continued from last week

The attractive exhibit of the Church of all Nations, as described in our previous article, was quite eclipsed by the Roman clock, which, with several embroidered quilts in the background, made up the Italian display. This clock was fashioned of real mahogany with decorations in brass, the work of John Fleorenza, of Montreal, copied from a photograph of the famous Notre Dame de Lourdes while a wedding was taking place; the inner aisles, windows, statues in their various niches and galleries, were perfectly depicted. The clock itself was on the level with your face, so high was its cathedral framework, and rang out the hours in the chiming tones of St. Peter, Westminster, Wellington and St. Johns alternately. This wonderful clock was marked for sale, but it was questionable "who would buy"

The School for the Blind and The Blind Veterans' Association had so many useful and fancy articles on display that it must have shamed many of us. to whom God has given the blessing of sight, who so often find ourselves bored to death, having nothing new nad interesting to do.

The Indians were well represented too, with several booths displaying birch bark tepees, canoes, bows and arrows, Indian head-dresses, quilts and mats. Dusky-skinned women and young girls sat calmly hooking mats, apparently unconscious of the crowd they were attracting to their particular corner. Perhaps in their meditations they had rolled back the pages of time and were roving with the spirits of their ancestors in that forest—(pictured in green moss by the Land and Forest Protection Service) with its miniature peeled logs of pulpwood floating down the River Solitaire, past the lonely-looking log *Village de la Riviere Solitaire.* Round and round those logs went, now nearing *Village de Rouyon;* on and on, an endless stream of floating logs. The fire station was over in one corner; observation towers dotted here and there, high powered wires in readiness to spread the cry for help should the fire become too fierce for local firerangers to subdue. This realistic display of forestry and the means of protecting it, bore the printed slogan which all may well bear in mind—"Fire sweeps where carelessness creeps."

In the next booth the forests were again depicted in maps of green moss, with a tabulated chart where one might find the locality where certain timbers were situated on the map, their uses and distance from railway stations. Different woodstuffs in the rough and in polished pieces were leaning against the wall, in this particular booth, affording a fund of information.

Leaving with regret this beautiful display, we wander on, and are delighted to come upon nine handsome miniature coaches, relics of the past, yet made as recently as 1932 by boys participating in the Fisher Body Crafstmen's Guild contest, last year. One of the prizewinners stood on guard, eager to tell you all about these coaches; who made them, who won the prizes; in fact everything that could be told about them.

From forests we passed on, to what in our hearts we classed as the children's geology lesson. We say *children's, but* some of the grown-ups knew nothing of many of the miner-also displayed, much less that they were products of Quebec.

Ore-gold, flaked through dark rock from O'Brien-Cadillac, and through lighter colored rock from Siscoe, Abitibi, lay side by side with the same product from Rouyn, Tèmiscamingue. Alluvial gold from Knowlton, Canton, lay side by side with the alluvial gold from Ascot, Quebec, while auriferous gold sand from Westbury, Que. and placer gold from *The Seignory of Rigaud* surprised us; we had not known there was placer gold so near home. Yet the Bureau of Mines informs us that we have true gold deposits in placer and vein form, and while not mined alone, as yet nearly $2,000,000 worth is mined yearly.

Asbestos next attracted our attention and the lesson we learned from this apparently soft wooly stuff, holding its own while wedged diagonally between heavy blocks of granite, was that "In unity is strength,"—for if its numerous fibres were pulled apart, then the granite must inevitably collapse and crush it. Quebec's asbestos mines are the largest in the world and produce 73% in tonnage of the world's supply. The mines are situated 75 miles south of Quebec City.

Copper ore was on display from Abana, Wolfe Co., Cheb-ougman and Amulet, in dark and light shades; also from Eustis, near Sherbrooke. Blistered copper from Noranda also formed part of this interesting display. Blistering of copper is the very first process in copper smelting. Smelting in Quebec Provnice in 1929 produced over 55,000,000 pounds of this metal, valued at $10,000,000.

Abitibi, Noranda and Montanben, Port Neuf, had zinc and lead ore, also concentrated zinc, on display — while a combination of the two ores in one rock formation came from Lemieux, Gaspe. In 1929 Quebec Province produced 19,000,000 pounds of zinc and 5,500,000 pounds of lead.

In this collection of rocks and minerals we noted also Dental Feldspar from Portland in Papineau; Feldspar—feldspeth from Derry in the same county; Molyodentie from Huddersfield, Pontiac, and from Lacome, Abitibi; Chromite from Coleraine, Megantic County, two shades, dark grey and lighter grey, with rust yellow markings. Displays of pipes and fittings, also a chromite brick, attracted our attention and proved to us its uses.

Large blotches of garnet in dark granite as well as finer, smaller deposits, were on display from Joly, Labelle County, and Baudin, Abitibi. From Cote Nord, Saguenay, came the display of Magnetic sand, with Ilmenite from St. Urbain, Cote Nord, Saguenay, came the Charlevoix County and in pulverized and coarser granules from East Templeton, Papineau County.

An exceedingly ornate stone, a mixture of pale green and white, also from East Temple-

(*Continued on Page 8*)

"One wife too many," exclaimed the wife, as she glanced at the headlines of the paper. "I expect that's about some bigamist."

"Not necessarily, my dear," said the husband, without daring to look up.

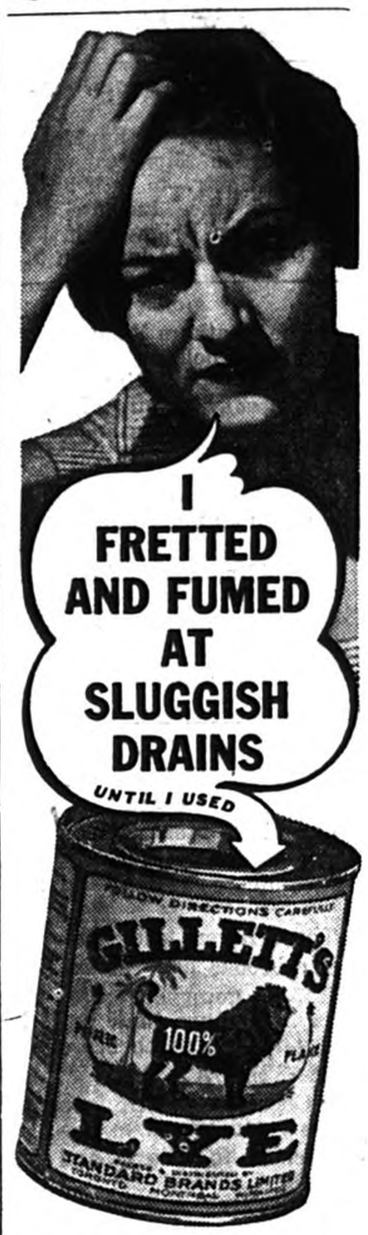

It dissolves clogging grease —never harms the plumbing

WHY be annoyed by stopped-up drains? It's so easy to keep them clear and free-running. Simply sprinkle Gillett's Pure Flake Lye down each week. Use it full strength—it will not in any way harm the enamel or plumbing. It cuts right through all clogging matter . . . kills germs and destroys odors.

It's easy to be your own plumber this workless way, and you've no unwelcome bills to pay afterwards! Get a tin of Gillett's Lye from your grocer today. It will save you hours of unnecessary scrubbing and rubbing all over the house.

Never dissolve lye in hot water. The action of the lye itself heats the water.

FREE BOOKLET—The new edition of the Gillett's Lye Booklet gives dozens of practical hints for saving time and work with this powerful cleanser and disinfectant; also contains full directions for soap making, thorough cleansing and other uses on the farm. Address Standard Brands Limited, Fraser Avenue & Liberty Street, Toronto, Ontario.

GILLETT'S LYE EATS DIRT

CHOICE MEATS, GROCERIES, VEGETABLES

at the lowest possible prices consistent with Quality

H. LACHANCE
45 Foundry Street
Phone 294.

IT actually takes *less than 1¢ worth* of Magic Baking Powder to make a cake, and you can count on good results—every time! No wonder Canada's cookery experts say it doesn't pay to take chances with inferior baking powder. Bake with Magic and be sure!

MAGIC
MADE IN CANADA

"CONTAINS NO ALUM." This statement on every tin is your guarantee that Magic Baking Powder is free from alum or any harmful ingredient.

PROFESSIONAL CARDS

LEGAULT & LEGAULT
L. L. Legault, K.C. Guy Legault, B.A., L.L.B.
Barristers & Advocates
'Phone 60. 295 Main St. Lachute

DR. W. M. HOOPER,
Dental Surgeon
235 Main Street, Phone 209.
Lachute, Que.

Z. N. RAYMOND, L.L.B.
Notary Public
Telephone 166 w.
281 Main Street, Lachute, P.Q.

DR. G. A. CLUNIE, L.D.S.
Surgeon Dentist
Over Dominion Stores
Here Every Day
Main Street, Lachute, Que.

GALL & JONES
Insurance and Real Estate.
Phone 95 ring 2
Bethany Street, Lachute.

J. F. LAVIGNE, B.A.,
Public Notary
Municipal, Provincial and Victory Bonds handled
Telephone 178
Main Street, Lachute, Que.

GAETAN VALOIS, L.L.B.
Notary
Money to loan on security
Depositor of the late J. E. Valois' Notary's papers.
Lachute, P. Que.

PHILIPPE VALOIS,
B.A., LL.B.
Advocate
(Son of the late J. E. Valois)
245 Main Street, Lachute
Phone No. 81

G. GILLESPIE DUNLOP
Formerly of Edinburgh, Scotland
Barrister, Advocate, Solicitor
Practicing in Ontario and Quebec
103 Main Street West
Phone 93, Hawkesbury, Ontario
Phone 604 r 2, Grenville, Quebec.

GERARD RAYMOND
Advocate, Barrister & Solicitor
Insurance Exchange Bldg.
Suite 725
276 St. James St., West, Montreal
Telephones HArbour 2113 and HArbour 2114
Office at Lachute every Saturday, No. 281 Main Street, Telephone 166 w.

P. A. FORTIN, L.L.B.
Advocate—Attorney
Main St., Lachute.
President Argenteuil Divn. Prov. Quebec Assn. for Protection of Fish and Game

LANCTOT & HAMELIN
Advocates
182 St. James St., Montreal
Phone Harbour 1286
J. B. Lanctot, B.A., L.L.B.
Ant. B. Hamelin, B.A., L.L.B.
ST. ANDREWS EAST
Saturday 4 p.m. to 8 p.m.

J. PAUL VERMETTE
Licensed trustee under the Bankruptcy Act
Public Accountant
General administration
Room 1105, Aldred Building,
507 Place d'Armes Square,
Montreal.
Tele. Harbour 0261—0262

BUSINESS CARDS

M. A. BELANGER
Jeweller.
Bethany St., Lachute.
Wide and Up-to-date Choice of GIFTS and JEWELRY
Quick Service on Watchmaking and Jewelry Repairs

MISS M. V. SLATER
Wedding Gifts of Taste.
Watch, Clock and Jewelry repairs
Jewelry, Silverware, Cut Glass, French Ivory Watches and Clocks
Main Street, Lachute, Que.

LACHUTE MARBLE AND GRANITE WORKS
We deal in Foreign and Domestic Marble and Granite, first class work and the best material, in all latest designs, always on hand. Satisfaction guaranteed in all kinds of Cemetery Work, Monuments or Headstones.
W. M. Scott, Proprietor.

H. LACHANCE
Expert in welding of all metals. Shop in C. P. R. yard, Lachute, equipped for all kinds of work, including Cog and Gear rebuilding. Auto Body, and Mud-Guard repairing, Painting, etc. Satisfaction guaranteed.

PAUL EMILE LAFLEUR
62 Foundry St.
Carpenter, Joiner, Painter
General furniture repairs

P. E. LEGER
Barber and Hairdresser
Clean and efficient Service
Main St., Lachute.

If you have any plastering work to be done,
See
J. R. A. CARIGNAN
145 Princess St., Lachute.
Tel. 121 r 3.

PIANO TUNING
For Piano and Reed Organ Tuning, Regulating, and Repairs—consult
T. J. Barron, Lachute..
159 Main St., Phone 147
Certificate from Faust School of Tuning, Boston, Mass. Over ten years' experience.

LACHUTE BOARD OF TRADE
Meets last Thursday of Every Month
J. W. Gall, President,
J. S. Giles, Secretary

SPENCER GARMENTS
Individually Designed for Figure Correction
Telephone for free figure study
Mrs. T. Donald Titman
146 Main St., Lachute
Phone 249.

BOYD'S LACHUTE EXPRESS REGD.
PHONES: Lachute 348j or 348w.
Montreal, Wilbank 2192-2193-2194
Daily Service between Lachute and Montreal.
All loads fully insured.
Montreal Warehouse:
Transport Terminals Limited
229-231 Young Street.
N. W. BOYD, Prop.
Try us for service.
68 Robert Street, Lachute, Que.
Residence: 114 Bedard Boulevard

ARCHD. B. GILLESPIE
237-6th. Ave., Verdun
Electrical Contractor
Complete Wiring Installations
Agent for:
"Delco" Electric Lighting Plants for the Farm or Country Home.
Neon Advertising Signs
Write for Quotations or phone York 3301.

A SOLUTION TO YOUR REQUIREMENTS—
WATCHMAN WANT ADS.

The above photograph (courtesy of Montreal Herald) shows local jurymen snapped in front of the Court House at Lachute during last Thursday's inquest proceedings. Left to right they are — Messrs. J. A. Gosselin, A. Larocque, H. E. Desjardins, P. Chabot, Dr. Touchette, Dr. Lalande (chairman.)

HATS OFF TO CANADA
An American Impression

Those who, at times, suffer from an inferiority complex concerning Canada and things Canadian, will find any such mental attitude shattered after perusing the following editorial from The Evening News of Malden, Mass., which says: "We take off our hats to our Canadian cousins!" Says the New England newspaper:

"All through the months and years when Canada's dollar was below ours, sometimes even 20 cents or more lower, Canada met every obligation to American investors with the equivalent of gold. With exception of the City of Calgary, in Alberta, neither the Dominion Government nor any of its provinces nor a single town or city ever asked for any consideration. If for instance, a Canadian city had $1,000,000 worth of bonds mature in this country when the Canadian dollar was twenty cents lower than ours, it dubbed up without a whimper or a word of complaint $1,200,000 of its people's money and paid like men. Canadian honor considered no other course.

"Today when Canadian money is worth more than ours, instead of throwing our dollars back in our faces they are actually paying their coupons in Canadian funds, so that holders in the United States are netting a premium.

"What a contrast to the way our own Government is treating foreign investors in our bonds! It deliberately flouts its promises to pay in gold and doesn't do as Canada did, give the equivalent of gold, but instead hands them a dollar worth but 60 cents.

"We have heard since childhood about the honor of the Anglo-Saxons. But it appears to depend in a great measure on where the Anglo-Saxons lives. Why should it be so different on one side of the border than on the other? We take off our hats to our Canadian cousins. They have shown us how banks can be run without depositors losing a cent, and now they are showing us what we once knew—the value of national honor in money transactions." —*Exchange.*

PROOF OF CHARACTER

Judge: "Do you know anybody who can vouch for your good character?"

Accused: "Yes, the chief of police."

The chief of police is called.

Judge: "But he says he does not know you."

Accused: "What more do you want? I have lived in his police area for 20 years and he does not know me!"—*Lustige Blaetter (Berlin.)*

Foster Fraser, 74, former reeve of Pembroke Township, died suddenly on Jan. 25th. He retired from public life two years ago after having served as reeve for 22 years.

FIRE DEPARTMENT DOUBLY HANDICAPPED

The fire brigade of Port Credit, Ont., when summoned to a dwelling house fire, found the fire engine could not be started—cold weather having made the starter useless. A passing gravel truck towed the fire engine to the scene of the outbreak, but on their arrival the firemen discovered the hydrant was frozen. The situation was saved by a hastily formed bucket brigade, which set to work and subdued the blaze.

COUNCIL MEETINGS BARRED TO PUBLIC

The city authorities of Montreal have banished the public from the floor of the City Council. Only distinguished guests from outside the city in future will enjoy the honor of a seat on the floor of Council.

Aldermen in caucus voted to make the change from the Houde practice of cramming chairs around the Council room. Members complained that their deliberations were unduly disturbed.

MUNICIPAL DWELLINGS REDUCED IN RENT

Civic authorities of Lachine, Que., anticipated that over 800 dwellings of the municipality will have To Let signs following February 'notice.'

It has been learned that the city, which is the proprietor of a large number of tenements, is consequently taking precautions in the seeking and keeping of good tenants, and that a ten-per cent. cut in rents will be effective for the coming year, commencing with May 1 next.

NO DECLINE IN COST OF MUNICIPAL GOVERNMENT

The cost of municipal government in Canada in 1932 exceeded that of any previous year, according to latest report on this subject from Toronto, by the Citizens' Research Institute. In 1932 the per capita cost was $54.74, as compared with $53.12 in 1931, $50.63 in 1930 and $47.37 in 1929.

Victoria headed the list with a per capita cost of $90.95; Edmonton came second with $69.51, and Toronto third with $64.61.

The report warned that taxpayers could not stand the increasing levies, and that municipalities with increased budgets for 1934 were risking their financial position.

Considering the widespread calls for civic economy, it may be hoped statistics for the past year, when available, may show improvements. It is unfortunate, however, that relief, a perennial and substantial drain on the exchequer, shows no indication of decline.

Cottingham Supply Company
Dealers in Builders' Supplies since 1885
"Everything to Build Anything"

"Do you believe in dreams?"

"Well, last night I dreamed I was awake, and in the morning my dream came true."

Boss—I have decided to keep you on another year, Johnny, but remember, all your grandparents, aunts and other relatives died last season.

READ THE WATCHMAN WANT ADS.

YOU KNOW THE SECRET
of the resourceful housewife.
She is never at a loss for a hurried meal—never out of supplies when called upon unexpectedly. But she has behind her a service worth bearing in mind, prompt delivery, and a store which caters to her most varied requirements . . .
We are at your service too! Phone 136.
JOS. SPEIGHT, BUTCHER

PUBLIC NOTICE

PUBLIC NOTICE is hereby given that the undermentioned LANDS and TENEMENTS have been seized, and will be sold at the respective times and places mentioned below.

FIERI FACIAS DE TERRIS.
Superior Court
Canada,
Province of Quebec,
District of Montreal,
No. 125633.

FRED I. MITCHELL, of the city and district of Montreal, plaintiff; vs. S. MATHEWSON, *alias* MATHESON, of Quincy, New Jersey, United States, defendant.

As belonging to said defendant the following immoveable, to wit:

The parcel of land situate in the town of Barkmere, in the county of Argenteuil, in the Province of Quebec, which forms part of the lot of land known and designated by the number three in the sixth range (Range 6 pt. 10th No. 3) on the official plan and in the book of reference of the township of Montcalm, in the said county, and bounded in front towards the North by Bark Lake, in rear towards the South by a straight line drawn across the said lot number three from a point in the line of division between lots numbers two and three in the said range, distant two hundred and twenty five feet from Bark Lake to a point in the line of division between lots numbers three and four in the said range distant two hundred and twenty five feet from Bark Lake, the said rear line being the rear line of said part of lot number three sold by Edward J. Graham to Charles A. Spencer, by a deed of sale before C. Cushing N.P., the 6th October 1908; on one side towards the East by a straight line, extending from Bark Lake to the said rear line, and being parallel to and three hundred feet westerly from the said line of division between said lots numbers three and four, and on the other side towards the West by another straight line from Bark Lake to the said rear line and being parallel to and three hundred and twenty five feet easterly from the said line of division between said lots numbers two and three, and containing whatever quantity of land may be found within the said boundaries; all measurements are in English measure and more or less. With the camp known as "Nest among the trees" and boathouse thereon and the contents of the said camp, together with all other rights and appurtenances thereto belonging.

To be sold on the SEVENTEENTH day of MARCH, nineteen hundred and thirty four, at ONE o'clock in the afternoon, at the Registry Office of the County of Argenteuil, in the town of Lachute, district of Terrebonne.

J. W. CYR,
Sheriff's Office, Sheriff.
Saint Jerome, Feb. 5, 1934

FIERI FACIAS DE BONIS ET DE TERRIS.
Superior Court
Canada,
Province of Quebec,
District of Terrebonne,
No. 4861.

LEO CARRIERE, lumber merchant, of Pine Hill, in the township of Chatham, district of Terrebonne, plaintiff; vs. FABIEN HOGUE and ADELARD HOGUE, both of "Lac des Seize Iles," county of Argenteuil, district of Terrebonne, defendants.

As belonging to said defendants, the following immoveable, to wit:

1. A point of land situate on the side of "Las des Seize Iles" on the Northeast part of the Northwest part hereinabove described, starting from the beach as far as the line of the land sold to the said M. Corbeil, to wit: a distance or depth of four hundred and fifty feet, English measure and more or less, and

2. Another parcel of land or emplacement situate on the Northwest of the emplacement sold to Alphonse Hogue, measuring two hundred feet in width and bounded on one side by "Lac des Seize Iles" and on the other side by a line to be

(*Continued on Page 8*)

Churches

BROWNSBURG UNITED CHURCH
Rev. A. E. Hagar, Pastor.
10 a.m., Sunday School.
11 a.m., Morning Worship.
Subject : The Third Temptation.
7 p.m., Evening Worship.
Lenten
The Young People's Society meets every Tuesday evening at the hour of 7.30.
Afternoon Tea by Auxiliary on Saturday at 3 p.m.

LACHUTE UNITED CHURCH
Rev. W. B. Rosborough, B.A., B.D.
11 a.m, Morning Worship.
7 p.m., Evening Service.
Subject :
"SEEING JESUS"
10 a..m, Sabbath School.
2.30 p.m., East Settlement.
Welcome to all Services.

BAPTIST CHURCHES
Rev. F. W. Dyson, Pastor.
Dalesville 11 a.m.
Brownsburg 3 p.m.
Lachute 7 p.m.

MARGARET RODGER MEMORIAL PRESBYTERIAN CHURCH
Rev. H. Cousens, B.A., B.D., Minister
11 a.m., Lachute.
Subject : "The Burden of Necessity."
7 p.m., Lachute.
Subject : "Beautiful Garments."
3 p.m., Brownsburg.

MAPLE AVE. BAPTIST CHURCH
Rev. E. G. Baxter
10 a.m., Sunday School.
11 a.m., Morning Service. Lord's Supper.
7 p.m., Evening Service. "The Obedient Christ."

CHURCH OF ENGLAND
3rd. Sunday in Lent
St. Simeon's Church, Lachute
11 a.m., Holy Communion.
7 p.m., Evensong.
Wednesday, service at 8 p.m.
St. George's, Brownsburg.
3 p m., Evensong.
Friday Service 7.30 p.m.
Rev. W. LeCras. Rector.

FRENCH BAPTIST CHURCH
Rev. J. G. Poitras, Minister.
The Quarry French Baptist Church Services are held every Sunday.
Sunday School 10 a.m.
Worship 11 a.m.

LAKEFIELD CHURCH SERVICES
Lakefield 10.30 a.m.
Louisa 2.30 p.m.

Specials

FRIDAY and SATURDAY
MARCH 2—3

Evaporated Apples, 2 lbs.	21c
Seedless Raisins, 2 lbs.	29c
Keen's Mustard, ¼ tin	28c
Benson Corn Starch, per pkg.	11c
Libby Pork & Beans, large tin	11c
Eagle Brand C. Milk, per tin	20c
Hallowe'en Dates, 2 lbs.	20c
Good Boiling Peas, 5 lbs.	25c
Clark's Asparagus Cuttings per tin	25c
Brunswick Sardines, 3 tins	14c
Black Tea, per lb.	48c
Fels Naptha Soap, 3 bars	25c

Empty Molasses Barrels for sale. Just the thing for gathering sap.

C. Stephens
Tel. 293 12 Bethany

∴ District News ∴

BROWNSBURG

Miss Elva McFaul is visiting her sister, Mrs. A. Gordon, in New York.

Miss Eleanor Hanson, of Notre Dame de Grace, was home for the week-end.

Mr. Russell Todd, of Montreal, was guest of his parents, Mr. and Mrs. Gordon Todd, for the week-end.

Mrs. Wyman McGibbon and Mrs. Cockfield were in Montreal last week, as delegates to the W. M. S. of the United Church.

The ladies of the Brownsburg Chatham W. I. are holding a concert on March 6, with a short play entitled *Listen Ladies!* Admission 25c. Come and help the Child's Welfare.

ARUNDEL

Mr. J. C. Veit, manager of the local branch of the Bank of Montreal, is spending a couple of days of this week in Montreal, and is being relieved by Mr. A. W. Smith, of Montreal.

Miss M. Pope and Miss Campbell, of Montreal, were the week-end guests of Mr. and Mrs. H. C. Cooke.

Mr. K. A. Moore, of Montreal, was a week-end guest at the home of Mr. and Mrs. H. G. Cooke.

Mr. Y. Paquette, who has been absent from the Bank during the past week, returned on Sunday from Montreal, and Mr. Cossky, who has been relieving him, returned to Montreal on Sunday.

Mr. C. O. Bennett who has been quite ill with pneumonia for the past two weeks is speedily recovering, and it is hoped that he will soon be able to be out again.

Congratulations are extended to Mr. A. B. Morrison, who was elected President of the Arundel Butter and Cheese Co. at a recent meeting. Mr. Morrison is replacing the late Mr. Hugh Boyd Sr.

The Monthly Meeting of the Girls' Guild was held at the home of Mrs. R. G. Cooke last Saturday afternoon. A succesful meeting was reported and a delicious tea was served by the hostess at the close of the meeting.

Mr. James Smellie entertained the Bridge Club last Thursday evening. A very enjoyable evening was spent by the members and the highest score was won by the host.

MORIN HEIGHTS

Several of our citizens went to Montreal for the week-end, including Mr. and Mrs. H. Jackson, Mr. and Mrs. Brownlee, Mr. Syvret and daughter Marjorie. Miss Vera McCullough. Messrs. J. McCullough, L. Robinson, and Geo. Brimer.

The Saturday train was over two hours late owing to the bad condition of the roads. Sunday's trains were also late.

Several skiers came up on the Sunday "special".

Mr. H. Paquette spent the week-end with his family.

Miss O. Seale spent the week-end at her home here.

Mr. J. E. Seale and Carl arrived home Saturday, after a three weeks' trip to the West They renewed acquaintances with several people who had formerly lived here and are now in different localities in the West.

Several of the W. A. ladies of Trinity Church met at Mrs. Kennedy's on Monday and packed an outfit for a boy in one of the residential schools; this box was sent to Synod Office.

The monthly meeting of the Women's Auxiliary will be held Thursday March 1st. ,at the home of Mrs. Kennedy.

Service is held every Friday night at 8 o'colck in Trinity Church during Lent.

Mr. W. Ward has gone to Montreal.

Miss Bragg has returned after spending a few days in Montreal.

Everyone will be glad when his severe weather is over, for we have more snow in this vicinity than for several years.

CUSHING

The Frontier Women's Institute will hold its annual election of officers, at the home of Mrs. John Douglas, on Tuesday afternoon, March 6th.

Mr. and Mrs. Jas. Watson and little son Angus, of Point Fortune, were the guests of Mr. and Mrs. L. M. Gaston on Sunday.

Mr. and Mrs. T. W. Weir spent Saturday in Montreal.

Mr. Archie Graham, of Cushing, Mr. Jno. Graham of Monalea, also Mr. Innes Canning, of Stonefield, visited friends in Montreal on Saturday.

Miss Annie Weir who has been spending the winter months with her brother in Ottawa, and recently the guest of her sister, Mrs. McAllister, of Hawkesbury, was the guest of Mrs. John Innes and Mrs. T. W. Weir for several days during the past week.

Miss Frances Douglas, of Montreal, was the guest of her parents, Mr. and Mrs. John Douglas over the week-end.

We hear with regret that Mr. Jos. Bradley, of Carillon, is in a Montreal Hospital at present, having undergone an operation for appendicitis. We wish him a speedy recovery.

Cushing Hockey team played Chute au Blondeau on Cushing rink recently, game resulting in a score of 8-6 for Cushing.

Mr. Roy Dobbie was the Sunday guest of his sister, Mrs. J. Bradley of Carillon.

Mr. G. W. Elliott and son Vincent, also his son Fenton, of Ottawa, were in Montreal the latter part of the week, attending the marriage of Mr. Elliott's eldest daughter, Madolyn to Mr. Chase, of Nova Scotia. Mrs. Chase is quite well and favorably known in Cushing and we extend our heartiest congratulations and best wishes to the young couple in their new life together.

ST. ANDREWS EAST

Among those who spent the week-end in Montreal were Mrs. Pitcairn, Mrs. Ballantyne Miss Greene, Miss Janet Watson, Miss Myrtle Hamilton and Miss Margaret Hamilton.

Mrs. Bradley who has been under hospital treatment in Montreal returned Sunday.

Mr. Innes Canning who has been spending a few months with his aunt, Mrs. Lamb, returned to his home in Cushing.

Mr. and Mrs. Robert Pollack, Mr. Herbert Weber-Andreae and Mr. and Mrs. Selwyn Irwin were week-end guests at "Rockby", the home of Mr. and Mrs. John Irwin, St. Andrews East.

PUBLIC NOTICE

(*Continued from Page 7*)

continued in a straight line and forming the depth of the emplacements of Messrs. Corbeil and Alphonse Hogue, and as fenced in.

3. The emplacements and all the dependencies and other buildings presently subsisting on a farm known and designated on the official plan and book of reference as being the Northwest ½ of lot twenty two (22) in the tenth range (10) of the township of Wentworth.

4. All the rights, servitudes, improvements, clearings, buildings on a lot of land known and designated on the official plan and book of reference for the said township of Wentworth, as being the Southeast half of number twenty two (S. E. ½ 22), in the tenth (10) range.

To be sold on the SEVENTEENTH day of MARCH nineteen hundred and thirty four, at ONE o'clock in the afternoon, at the Registry Office of the County of Argenteuil, in the town of Lachute, District of Terrebonne.

J. W. CYR,
Sheriff's Office, Sheriff.
Saint Jerome, Feb. 5, 1934

MILLE ISLES

(*Too late for last issue*)

The milder weather is much appreciated after such a severe winter and heavy snow storms in this section.

Mr. Wm. Wood spent Sunday evening at Mr. Samuel Dawsons.

Mr. James Dawson spent the week-end at Lachute with his family.

Messrs Norman and Freeman Kirkpatrick spent the week-end in Montreal.

Mr. and Mrs. Captain and daughter, Reta, spent Sunday as the guests of Mr. and Mrs. John Dawson.

Mr. Edgar Elder and Percy Rogers spent Sunday evening at Mr. W. Wood's.

Messrs Wm. Wood and Harry Burns were at the Glen recently attending the funeral of the late Thomas Burns.

Mr. Bert McGibbon motored to Mille Isles on Saturday with his snow-car, and spent the week-end as the guest of Mr. A. Elder.

Guests at Lily Crest during the week-end were Mr. and Mrs. C. Kirkpatrick, Mr. and Mrs. T. McCambly, of Lakefield, Mr. and Mrs. John A. Ward, Mr. Douglas Lawson, Messrs G. and N. Wood.

CALUMET

Miss Rosemary Higginson, of Farnham, spent the week-end with her father.

The Calumet A.Y.P.A. will hold their bi-monthly meeting on Friday, March 2nd. Meetings have not been held for some time on account of cold weather.

Miss Molly Foreman, of Montreal, spent the week-end with her parents.

Country roads in this section are piled high with snow this winter, barely passable even to sleighs. When one considers the plowed roads of Ontario, one is apt to question the efficiency of our Quebec Roads Department. And we pay a full year's licence for our cars which can only be operated 5 or 6 months of the year.

Miss Hilda and Marjorie Searight spent the week-end with their grandparents.

Miss Margaret and Master Jack McGibbon spent the week-end with their parents.

Miss Elsie McLean, of Harrington, is spending a few weeks visiting her uncle, Mr. D. McLean, at Calumet.

Pent House was one of those "best seller" novels featured by Cosmopolitan Magazine. With Warner Baxter and Myrna Loy in the leading roles, the picturization of this story unfolds its romance and mystery in a gripping manner of expression. Don't miss this attraction at the *Rex* this week.

UNITED CHURCH OPPOSES GOVT. PLAN TO LEGALIZE LOTTERIES

(*Continued*)

zens of such community may make known their attitude toward the same.

"D—To shorten hours and lessen the number of places for the sale of intoxicating liquors.

"That whereas the most effective methods for reform of the liquor and the evils is summed up in the injunction "overcome evil with good," or, as expressed in the couplet, "Where you tend a rose, my lad, a thistle cannot grow."

"Be it resolved :—

"That we further resolve as those who have serious responsibilities for the education and training of that generation which is now upon the threshold of life's opportunities, to be, if possible, more watchful and earnest in helping to provide for the young people of our church and homes wholesome and adequate means for the development of their best along the pathway of that fourtold programme, which has been presented to us in that beautiful picture of the "Master of Life."

"That copies of this resolution be forwarded to the Premier and Treasurer of Quebec Province, with a special request to the Provincial Treasurer that he will do his utmost to have the desires of our church upon these serious problems embodied in any amendments to the Liquor Control Act."

Natural tea flavour

"SALADA" GREEN TEA

673

'Fresh from the gardens'

NATIONAL EXHIBITION—

(*Continued from Page 6*)

ton, was called Apatite; following this came Magnesite from Grenville, Que.; behind it was Titanum White, a product of Magnesite.

Carbide, calcium, acetylene and powdered agricultural limestone came from Shawinigan; Serpentine from Thetford, as well as Steatite and white marble dust; Bauxite from British Guineau, South America, and aluminum ingots from Arvida, Chicoutimi; also Aluminum in flat sheets. Aluminum has not yet been found in the province, but is made from raw material imported from South America. The different granites on display, with the varied markings, some black and white others mottled grey black and dull coral, came from Sillery, Brownsburg, Stanstead, Port Neuf, Scotstown, Wolfe County, Ibervlle, Témiscamingue and Labelle County, as well as marble in different shades and markings from Missisquoi, even to black marble. There was Mica too, which is used greatly in electrical work for making washers, insulators; when flaked, as axle grease and different lubricants. One form of it is called muscovite and is used in decorating wall paper and lamp shades. This came from East Templeton, Papineau County. In fact East Templeton seemed to be the only place having mica in its different forms, on display; Buckingham displayed mica only in the rough, the natural mineral as it is mined. When we visit this section of the exhibition next year, we hope the demonstrator may be abe to inform us what caused the mica to be first formed, and who were its discoverers.

—J. G.

The price a woman paid, for a moment of love ! . . . . *The House on 56th. Street*, is a picture to appeal to your taste for drama and its clever presentation. See *Rex Theatre* program. Three other attractive features in the same performance.

- DRY CLEANING -
Dry Cleaning and Steam Pressing
Specializing in fine dresses and Men's dress suits.
Old Garments made to look new
- H. SABOURIN -
TELEPHONE NO. 326.

A&P ESTABLISHED 1859 WHERE ECONOMY RULES

Again -- A & P offers you more for your money

Special Blend Tea, black or green lb. 39c.
Aylmer Plum Jam (with pectin) 2 lb. jar 21c.
Fry's Cocoa ½'s tin 20c.
Campbell's Tomato Soup 2 tins 15c.

IF YOU ARE DISSATISFIED WITH YOUR COFFEE TRY REALLY FRESH COFFEE GROUND BEFORE YOUR EYES

Red Circle. Rich and Full-bodied	27c. lb
8 O'Clock. Mild and Mellow	31c. lb
Bokar. Vigorous and Winey	37c. lb
Ann Page Bread, 24 oz. wrapped loaf	6c.
Iona Cocoa 1 lb. tin	17c.
Encore Baking Powder 1 lb. tin	19c.
Bag Salt	5c.
Sherriff's True Extracts pkg.	15c.
Sherriff's Jelly Powder pkg.	5c.
Northern Tissue Toilet Paper roll	9c.

HANDY AMMONIA
4 pkgs. for 25c.

Grapefruit	3 for 23c
Red Onions	5lbs. 17c
Oranges (for juice)	doz. 19c
New Green Cabbage	2 lbs. 15c
New Carrots	2 bunches 19c
Fresh Green Peas	lb. 17c
Mushrooms	lb. 25c
Radishes	2 bunches 15c
Spinach	lb. 10c
Lettuce	2 heads 15c

These prices effective PHONE NO. 15.
Thurs. Mar. 1 to Sat. Mar. 3 inclusive

The Great ATLANTIC & PACIFIC Tea Company LIMITED OF CANADA

The Lachute Watchman

Home Newspaper of Argenteuil and the Ottawa Valley

VOL. LIX. LACHUTE, QUE., MARCH 8th., 1934. No. 9.

Tenants will pay Tax in Plage Laval

By-Law Drafted to Exact 5 per cent of Rents

Plage Laval, in the County of Two Mountains, intends to impose a tax on tenants of five per cent of the rent paid, a by-law to this effect having been drafted and given its second reading at a council meeting this week.

Reports submitted showed that 47 proprietors are three or more years in arrears of taxes in the municipality, and a motion was passed authorizing the secretary to dispose of the properties by sheriff's sale. It was stated that 70 per cent. of the taxes had been collected last year.

Town Council Discusses Sewer Levies

The regular monthly meeting of Lachute Town Council was held in the Town Hall on Wednesday evening presided over by Mayor A. Larocque with Aldermen J. A. Rice, C. Miller, Jas. MacGibbon, K. McOuat, O. Laurin, H. Lamarche, Legault, C. Durocher, G. Raymond in attendance.

Minutes of last meeting were read and approved.

On motion of Alderman Miller, seconded by Alderman Durocher it was decided the town would conform to the usage of daylight saving time, commencing on Sunday, April 29th., to Sept. 30th.

The secretary read a letter from the Minister of Public Works at Quebec submitting grant of lesser amount than requested for assistance of unemployment, and on motion of Alderman MacGibbon, seconded by Alderman Lamarche, the secretary was instructed to make further request for March as the town were paying out in excess of estimates submitted.

The balance of the evening was taken up in discussing the most equitable manner in which to meet the expenditure for the sewer laid on Main St. last summer. There are many angles that enter into payment and the council are endeavoring to solve the matter so as to apportion the shares of payment to the general advantage with fairness to all concerned. The council adjourned until Tuesday next for further discussion.

Upper Lachute W. I. Held Annual Meeting

The Annual Meeting of the Upper Lachute and East End Women's Institute was held at the home of Mrs. Gordon Miller, on Friday evening, March 2nd.

A large number of members and guests were present and the meeting was enjoyed by all.

Encouraging reports of the year's work were read by the Treasurer and Secretary. The various convenors also gave interesting reports.

During the year, a considerable sum of money was raised, which was expended in local charitable work. A novelty sale added to their funds.

The president, Mrs. Robinson, thanked the members for their co-operation during the year.

The officers for the coming year were as follows :—Pres., Mrs. R. W. Robinson; 1st. Vice-Pres., Mrs. Gordon Miller; 2nd. Vice-Pres., Mrs. B. Rodgers; Treasurer, Mrs. Roy Elliott; Secretary, Mrs. John Gordon.

The Convenors were : Agriculture, Mrs. W. Pollock; Canadian Industries, Mrs. R. Muir; Can. and National Events, Mrs. Andrew Nicoll; Child Welfare, Mrs. H. Davis; Education and Better Schools, Mrs. Harvey Miller; Home Economics, Mrs. Wm. McOuat; Immigration, Mrs. Arthur Pollock; Legislation, Mrs. Wm. McFarlane; Publicity, Mrs. John Gordon.

Program Committee : Mrs. Muir, Mrs. Gordon, Mrs. Robinson and Mrs. Wm. Robinson.

Refreshments : Mrs. Wm. Morrison.

After a short program dainty refreshments were served by the hostess, bringing the evening to a successful close.

W.C.T.U. Held Mid-Winter Conference

(By Our Own Correspondent)

The executive officers of the Quebec Provincial W. C. T. U. were guests of Hochelaga County Union at the Young Women's Christian Association recently, with Mrs. Henry Wilson, of Athelstan, Provincial President, presiding.

In her opening message, Mrs. Wilson stated that we needed a religious revival in our work. Sin, she said, was nation-wide, but God was also nation-wide.

Encouraging reports were given on Educational work by Mrs. Roy Blair and Miss Giles, also by Mrs. J. E. Merritt on Scientific Temperance work.

Miss Laura Robinson, Provincial "Y" Secretary reported on that branch of the work.

Mrs. W. W. Robertson, President of Hochelaga County, warmly welcomed the delegates, expressing great pleasure that so many had accepted the invitation to be present.

Miss Sifton, representing the Quebec League against Alcohol was a guest speaker at luncheon, also Rev. C. Smith, of Temple Baptist Church.

Miss Sifton, although mentioning drawbacks to the work, also unfolded some very encouraging aspects one of them being the Rev. I. W. Pierce's progress in returning health.

Rev. C. Smith's message might be classed as being one of *Love*, stressing the point that in doing this work the W.C.T.U. workers were doing it for love of their fellow men. "Love is King" said Rev. Smith; also that the people of today thought too much in numbers, that if we could not serve numbers, we could always serve *one*.

(Continued on Page 3)

Besides curtailing sports activities in town, recent thaws have rendered streets and sidewalks most unpleasant to navigate. Many townsfolk, however, feel kindly disposed toward the slush and general discomfort, since they indicate the earlier arrival of Spring.

The Weekly Newspaper fills a purpose peculiar to itself, in supplying news of strictly local importance, with which the daily papers have no concern. The country weekly, however, has neither the circulaion nor advertising patronage to support a large editorial staff, and must rely upon its readers and correspondents for much of its news . . . *The Watchman* begs to remind its friends once again, that items of news are received with welcome. Such events and functions as reporters cannot cover will find ready space in this paper, if friends will collaborate by sending in their reports.

Disclosures at Stevens Inquiry Termed 'Sensational'

It is disclosed that 'in Montreal girls have worked up to 72 hours per week for a pittance of $1.50; that one family of six workers earned only $20.00 for their united efforts making men's clothing; that men did a full week's work in Toronto for $5.50 a week.'

These revelations, and other intimations of sweat-shop conditions in Canadian labor, were unfolded in the Stevens inquiry in the House of Commons. Read Wilfrids Eggleston's viewpoint in *The Ottawa Spotlight* (see page 4).

"HILL 70" DEDICATED TO SIR ARTHUR CURRIE AT ST. SAUVEUR

Favorite Spot With Laurentian Skiers

Last Sunday, in a brief and simple service, one of the biggest hills in St. Sauveur, used by skiers, was formally dedicated "Hill 70" in memory of the late Gen. Sir Arthur Currie before a group of notables in military, business and sporting circles, and a large gathering of skiing enthusiasts.

The unveiling of a bronze plaque, placed on a large stone in the centre of the hill, took place in silence. Twenty privates of the McGill University C.O.T.C., formed three sides of a square, standing at attention. The plaque was unveiled, and the strains of the "Last Post," played by a bugler of the Black Watch, echoed softly throughout that part of the Laurentians. Ven. Archdeacon J M. Almond conducted a short service, and Col. Wilfrid Bovey, who served on Gen. Sir Arthur Currie's staff overseas, spoke for a few minutes on "Hill 70", which had occupied such a prominent part in the Great War and at which Canadians had made their name famous.

Lachute Mourns Death of Thomas Christie, Life-long Citizen

MEMBER OF PROTESTANT SCHOOL COMMISSIONERS FOR 37 YEARS

WAS FORMER M.P. FOR ARGENTEUIL

There passed away to his reward last Friday, after several months of failing health, a respected member of one of Argenteuil's oldest families, in the person of Thomas Christie, who died in his 80th. year.

He was a figure widely known throughout this county, which he represented for several years as liberal member in the House of Commons. His father before him, Dr. Thomas Christie, was also a member for this constituency, and head of a family among whom five sons entered the medical profession. Besides Mr. Thomas Christie, who took up pharmacy as a career and conducted the Medical Hall at Lachute for forty years, best known of the brothers in this locality was Dr. George Christie, who practised long and faithfully in the office now filled by his son, Dr. Edward Christie. Two other brothers, Dr. Edmund and Dr. William, were prominent physicians in Chicago, and predeceased the last of the brothers only in 1933. The one surviving member of that family is now Mrs. Crawford Ross, sister of the late Thomas Christie, who resides at Ottawa, and was present among the mourners attending the funeral last Monday.

The Late Thomas Christie

Mr. Christie was born in Lachute, and with exception of his years of study in pharmacy at McGill, spent his entire life here. His untiring service on the Board of School Commissioners, of which body he had been a member for 37 years, had won the recognition and appreciation of his fellow citizens.

He is survived by his widow, formerly Miss MacLeod, of Three Rivers; by his sister, Mrs. Ross; and several nephews and neices—to whom the heartfelt sympathy of this community is extended, in a loss which is more widely felt than in his immediate family circle.

Adequate testimony to the esteem and respect in which Mr. Christie was generally held, was expressed in the large assembly at his funeral last Monday, in the Lachute United Church. Here his fellow-school commissioners, neighbors, relatives and friends, were joined by boys and girls from senior grades of the High School. Among those in the gathering were also Sir Geo. H. Perley, of Ottawa, J. A. Ewing, K.C., of Montreal, and relatives from out of town. A profusion of flowers paid silent tribute to the departed, and the officiating minister, Rev. W. B. Rosborough, spoke feelingly on the merits of a life well spent. "Character needs no epitaph," was a line to exemplify his remarks, which touched but briefly on the kindly characteristics so generally recognized in the late Mr. Christie.

Following the ceremony the cortege proceeded to Lachute Cemetery, where the remains were laid to rest. The pall bearers were Dr. Edward Christie, Messrs. Keith Christie, Allan Ross, William Lamb, T. A. Gill, S. C. Thompson and Hugh Blair, all nephews of the deceased.

WITH LOCAL SPORTS FANS

Highlights of the Week's Events

Hockey

CHAMPIONSHIP HANGS IN THE BALANCE

Final Round Opens Tonight

The first round of the playoffs ended much as the fans expected, viewing the disappointing turn in the fortunes of Laurin Express. In consideration of their early season record, their recent failures have been something of a mystery, although there have been recent evidences of discord among the team.

Brownsburg took a two-out-of-three superiority in the first round by beating the Express last Thursday, with 3 goals to 1. The game appears to have been a rowdy one, and although no detailed reports are forthcoming, there were evidences of the casualties in Lachute following the game.

This left the ice clear for the finals, with Ayers Limited and the Burg as contenders for the championship — and anticipation running riot, as the two are evenly matched. They were rivals last year for the League title, and are now due to meet again for the same decisive contests.

The weather man, however, has intervened, and at various periods in the last few days, it has appeared probable the title might hang in abeyance. Which would be somewhat ironical after such a keen series and an orderly schedule . . . To date however matters have improved and the first of the final round is definitely announced to take place here between Ayers and Brownsburg tonight. The second game will be played in Brownsburg on Saturday.

Curling

MEN'S ACTIVITIES

On Saturday a friendly game was played at the local Club Rink with two visiting teams from Hawkesbury, the latter winning in each case, as follows :

Hawkesbury	Lachute
P. Basigneau	L. King
G. G. Dunlop	R. Hamilton
H. H. Kirby	R. McArthur
J. W. Holtby (Skip)—18	Jno. Falconer (Skip)—8
W. Harding	D. Bates
G. McFeeters	A. A. McOuat
Geo. Preece	R. Vickery
L. Moranda (Skip)—10	J. P. MacKimmie (Skip)—6

A supper and enjoyable social session followed the games.

On Friday and Saturday a team comprising W. S. MacKimmie, W. J. Deacon, H. M. Gall, J. W. Gall (skip) played in Montreal among district clubs for the Elgin Trophy.

The local team won against Ormstown, lost to Heather, and won against St. George's.

The bonspeil was won by Jno. Walker's rink from Thistle, the only team to win all three engagements.

Early Morning Fire on Foundry Street

At the early hour of 2 o'clock Monday morning the Lachute Fire Brigade responded to a call at Geo. O. Licop's residence on Foundry Street, finding a stubborn blaze in the attic and walls.

Mr. and Mrs. Licop and child occupy the upstairs above their tailoring shop, and made their escape before the blaze had spread into the rooms. The smoke, however, was heavy, and hung low in the foggy atmosphere, hampering the work of the firemen.

Two streams of hose were laid, and the fire was subdued with difficulty. Mr. Licop, and willing assistants, were successful in removing the rolls of cloth and damagable stock from the store downstairs.

The estimated damage to property and contents is roughly about $1500, which, it is understood, will be fully covered by insurance. There was no chimney or stove-pipe in the neighborhood of the outbreak, and indications are that the fire may have been due to a short circuit in the wiring.

Native of Lost River Died at Los Angeles

News is received of the passing of Norman Fraser, a native of Lost River, who died at his home in Los Angeles, on January the twenty-fifth.

Mr. Fraser had been retired from active business for the past year, and had been suffering from a severe form of heart trouble. His death was followed two weeks later by that of his wife, Kate Helena Taylor Fraser, formerly of Montreal, on February the ninth.

Mr. Fraser had been a resident of Los Angeles since 1912, previous to which he had resided in Montreal. He was active in Church circles and held the post of Chaplain in Lodge No. 382, A.F. & A.M. for some years previous to his death.

They are survived by one son, Austin McGregor Fraser, of San Francisco.

Move to Standardize Quebec Cord of Wood

When the bill of the Hon. Honore Mercier providing for the appointment of a commission to deal with wages and conditions of woodsmen comes before the Legislative Assembly P. E. Cote, Liberal, of Bonaventure, will move an amendment to decree that the cord of wood in the Province of Quebec shall be counted as being 128 cubic feet. The Government is understood to be favorable to this standardization. Of late years jobbers and others have set a variety of standards as to what constitutes a cord of wood, with the result that in some sections of the Province men have to cut as high as 170 cubic feet before they are credited with having cut a cord of wood.

Mrs. James Hamilton Died in 76th. Year

There passed away at the home of Mr. Robt. Elliott, Lachute, on Thursday, Mar. 1st., an old resident of this section, Mrs. Jas. Hamilton, formerly Elizabeth McCullough. She was in her 76th. year.

The funeral took place on Sunday afternoon from her brother's residence in Morin Heights, to the United Church, the funeral service being conducted by the Rev. Geo. Perriguard.

She leaves to mourn her loss one daughter, Mrs. Geo. Trites of St. Laurent, Que., and three sons, Arthur, of Yorkton, Sask; Wesley, of Thurso, Que; and Clarence of Cowansville, Que., besides several grandchildren and great grandchildren; there remain also two sisters, Mrs. Wm. Mugford, of Montreal, and Miss Annie McCullough, of Morin Heights, and one brother Rufus, also of Morin Heights, Que.

Judge Rules Farmer Responsible for Animal on Pasture

A farmer who undertakes to pasture the horse of another on his own land, for a consideration, is responsible for its value as a mandatary and depositary, and if the animal is destroyed through his negligence, he is bound to reimburse the owner, ruled Mr. Justice Louis Coderre in a judgment handed down in the Superior Court last week. He therefore ordered William Ouimet, of St. Francois de Sales, to pay $200 to Joseph Pelletier, as compensation for a mare that broke through a defective fence and was struck on the highway by an automobile.

In the action it was declared by Pelletier that he arranged with Ouimet to pasture his horses on the latter's farm, for a consideration. The pasture land was situated at a distance from the road, where the animals would be well protected.

Later during the season, Ouimet asked Pelletier's permission to remove the animals to another field adjoining a cross country road. He acquiesced, but with the understanding that they were to remain there only temporarily. The animals, however, were never returned to their original field, he complained.

One evening last September a passing automobile struck a large brown mare which had passed out onto the highway through a gap in the fence. The existence of this gap was due to negligence on Ouimet's part, declared Pelletier, and he took action to recover the value of the animal which was destroyed.

The Court agreed with Pelletier's contention as to Ouimet's responsibility as mandatary or depositary, and ordered him to pay for the value of the animal.

Cross-Word Puzzle

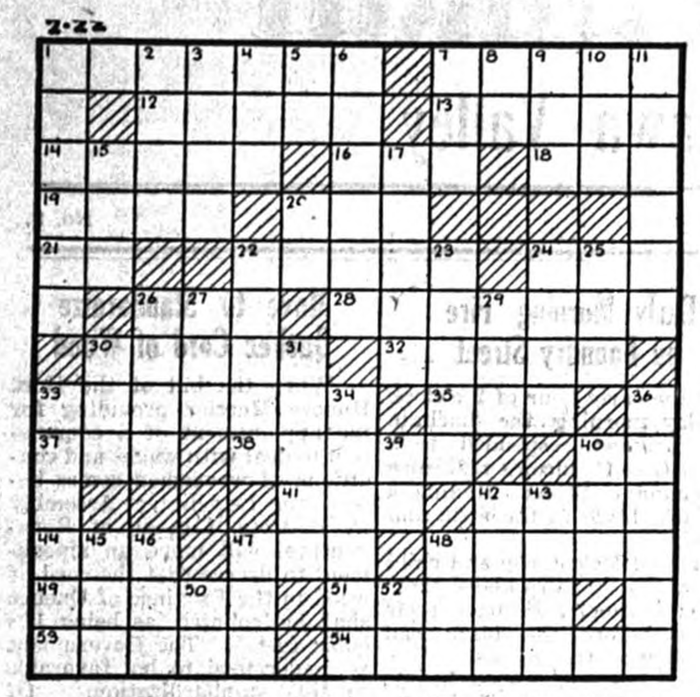

HORIZONTAL

1—In what American city was the Alaska-Yukon-Pacific Exposition held in 1909?
7—A ripened stalk
12—Make a glancing movement
13—What is the name of the longest river in France?
14—To harass
16—Compensate
18—Supreme Babylonian god
19—Arabian seaport
20—Peg
21—Musical note
22—Ancestors
24—Social insect
26—Short sleep
28—Brings upon another as a legacy
30—Knots
32—To add
33—Who was the lone Republican member of the American delegation to the London Economic Conference: James .....?
35—Roman bronze
37—Vase
38—Condemns
40—Musical note
41—Metallic compound
42—An amorphous hydrous silica
44—Beverage
47—Monkey
48—Open to view
49—What fortified city of Afghanistan is known as the "key to India"?
51—Planter
53—Preparation for raising dough
54—What is the capital of New Jersey?

VERTICAL

1—What former U. S. Secretary of State conducted the negotiations for the purchase of Alaska from Russia: William ?
2—Land measure
3—Small mountain lake
4—Attempt
5—Behold!
6—Any powerful nation
7—Cunning
8—Preposition
9—Bony rod
10—Land measure
11—What U. S. ambassador to Cuba figured prominently in bringing hostilities to an end in that country recently: Sumner ?
15—Poem
17—Concerning
20—Jumbled type
22—Haste
23—Covered colonnades
24—Prejudice
25—English length measure
26—A substantive
27—A hand cutting tool
29—Devoured
30—Conjunction
31—Pry into things with which one has no business
33—Who was recently appointed U. S. ambassador to Poland: John ?
34—Most painful
36—What English chemist was the discoverer of color blindness and originator of the atomic theory?
39—Pronoun
40—Remote
42—Heating chamber
43—Saucy
45—What American general was known as "Lighthorse Harry": Henry .....?
46—Age
47—Siamese coin
48—Be indebted to
50—Like
52—Conjunction

SOLUTION WILL APPEAR NEXT WEEK

OLD HYMNS, NEW TUNES

(From the Toronto Star Weekly)

A new hymnal is in use in the United Church and some of the old hymns are set to new tunes, which causes a protest from the editor of the Hespeler Herald. "Singing familiar hymns," he says, "is a chance for all to take part in the church service and is like meeting an old familiar friend." The editor of the Clinton News-Record, however, says that many of the new tunes are distinct improvements on some of the old ones and the suggestion is offered that people should go to church and discover the merits of the new tunes as well as of the old.

No doubt this is the best possible advice. But there are some of the old hymns sung to old tunes and on these no person, unless very young, would dare to lay a surgeon's hand. Nobody should venture to change "Rock of Ages cleft for me, let me hide myself in thee." Nor should an improver's hand be laid on "Jesus lover of my soul." Nobody can change without injuring it "Lead kindly light amid the encircling gloom, lead thou me on." There are some of the fine old hymns "Nearer My God to Thee," "Abide with me, fast falls the eventide", to name but two more out of several, which all elderly people would see changed with the deepest regret because there is such perfect sympathy between the time and the thought.

On the other hand the writer of these lines has never felt satisfied with any approved setting of Tennyson's "Crossing the Bar" or Kipling's "Mother". The poignance of this last never seems to extend from the words into the music. One purchases a phonograph record with "Rule Britannia" on one side and the "Marseillaise" on the other, carries it home and sits down to enjoy it, only to discover that both have been "improved" by being denatured, the first by having removed from it the ring of pride and power and the second by having taken out of it the exultant note of revolution. No doubt experts in music may disagree with some of these views, but these lines are written from the angle of the average man.

We meet the prices, but - -

we pride ourselves most on maintaining the Quality of our goods. Everything that leaves this store has our confidence in its superior manufacture and endurance. Because we Buy on that principle.

Boots, Rubbers,
Mackinaws, Sweaters,
Fine Socks, Broadcloth Shirts,
Interior Fixtures for the Home,
Ayers' Blankets and Overthrows,
Labor Saving devices for the Housewife.

John McFaul & Son
Main Street, Lachute

AUNT JEAN HERSELF

A Column for the Kiddies
(Copyright)

TOM'S FOOLISH WISH

"I wish I could change into a cat,"
Said little Tom, one day,
"I'd sleep and sleep upon the mat,
Right where 'twas warm I'd stay.

Then I could tiptoe all about,
'Thout making any noise,
If there's a noise made in this house
They always blame 'the boys'.

I'd climb right up the hickory tree,
To reach the largest nuts,
And always go just where I pleased,
'Thout any *no's* or *but's*.

I'd never have to go to school,
Or hear the teacher say,
'Your work is not done well at all,
Right after school you'll stay.' "

—The cat may have an easy life,
But see what joys you'd miss,
Dear little Tom, if fairy sprites
Could grant your foolish wish !

CORN-STOOK HOLLOW

"Tell us a story, Maybelle, please. You promised Bert and me last night that you would tell us a story this morning."

Maybelle smiled down at the little brown-eyed sister who had brought her small stool and set it quite close to her chair. She had been so busy thinking of the new life that was opening up before her that she had forgotten where she was, and for the last half-hour had been seeing herself walking between the rows of little beds, straightening coverlets, smoothing out pillows and dropping light kisses on little patient, suffering faces. Maybelle was going to be a nurse in a children's hospital in a few days, and was enjoying a short holiday at home with her mother and daddy and the little ones, before taking up the new work.

"You promised, you know" Betty said again, seeing that the story-telling did not start at once.

"Pomised ! pomised !" shouted Baby Jack, leaving his Teddy Bear lying face down amongst all the other animals from his Noah's Ark, which were scattered around on the floor, to run to big sister Maybelle and shake one chubby finger at her as he repeated "Pomised, pomised." He did not understand that big word but liked to repeat what Betty said.

Maybelle caught him up in her arms; tossing him up to the ceiling she said laughingly "Pomised, did I ? Then I suppose I *must*, you chubby, wee rascal, but I am sure I don't know any more stories."

Rover had been sitting on a huge snowdrift outside the window, watching his little chums playing inside, and barked excitedly as Maybelle tossed Jack up to the ceiling again. He wanted to come inside and have some fun too.

The sound of his wild barking drew Maybelle's attention to the outside world. Looking out she saw that Neighbor Johnston's corn stooks were still in the field firmly imbedded in the snow. "Corn-stook Hollow" she whispered to herself, and sat down to tell the children all about it. "Once upon a time," she began, only to stop in surprise at a wail from Betty. "No ! no ! Maybelle, I don't want that story. That's mamma's story. I want a really truly new one."

"This is a really truly new one, Bettikins" laughed Maybelle, "stories that begin with 'Once upon a time" are not always old ones, so you just listen quietly until I tell you apout Corn-Stook Hollow and some of the little folks that lived there, beginning first with the Little Town Mouse who had been invited by her country cousin to pay her a visit. The country cousin meant her to come in the spring when the weather was warm, but this impatient little town mouse just could not wait until spring, so in spite of her mother and grandmother telling her that the fall o' the year was the wrong time to start on a journey, Saucy Eyes started out with her pink parasol in case it should rain, and some cheese in a little lace bag to eat on the way; to visit her country cousin.

So long as she was sheltered by high walls and buildings she did not feel the wind, and thought that her mother and grandmother did not know very much about the world when they told her that she would freeze before she got very far on her journey.

Just as the was coming out in the open fields, Rough Mr. North Wind met her, crawling from under the fence. "Woo-oo" he chuckled. "Look who's here! A town mouse, a town mouse, ho ! ho ! ho !" he almost shrieked and blew his fierce breath right in her face. Poor little Saucy Eyes was almost choked with his icy breath, and the showers of dead leaves he tossed down upon her frightened her dreadfully. She squeaked in fear and tried to run away from them but they seemed to be everywhere she went. She ran first this way and that trying to escape them until she quite lost sight of the path that she should have followed to her country cousin's home in the barn-mow. As she stood up to look about her, her little nose sniffing the air, something very soft and cold fell on it. She wondered what that was. Ice cream perhaps. She had often heard the children in the house where she lived talking of ice cream. The soft white stuff kept coming so fast that she was almost blinded by it. It crept up around her feet and made it so hard for her to creep along. She tried hopping, but it was such dreadfully hard work. Her little parasol was getting quite bent, and her lace bag was dripping wet. "What shall I do ? Oh what shall I do?" she squeaked, wishing that she had stayed home with her mother and grandmother in the nice warm corner behind the kitchen cupboard.

As she sat shivering in the snow almost too weak to take another step, a voice which sounded quite near to her said "Come in out of the snow, you silly little mouse. What was your mother thinking of to let you go wandering a day like this ?"

Saucy Eyes could not find the owner of the voice at first; all she could see was some queer dried-up looking leaves which seemed to be fastened together at the top. They were so tall that she could not see the top of them, and they were so big that it took her a long time to hop around them until she was back where she had started from. "Well" said the voice again rather crossly 'are you coming inside, or not ? I cannot hold this door open much longer, the wind is blowing in and making my house cold." A loose leaf suddenly moved with the wind and she saw a mouse much larger than her mother, holding a bunch of those dried leaves back with her claws. Rough Mr. North Wind came again, whistling and rattling the leaves. Saucy Eyes, in terror, darted inside the opening, and the big mouse closed the door, shutting Mr. North Wind out.

Following the big mouse, Saucy Eyes came suddenly into a cosy, warm nest where, wrapped in thistle and milk-weed down, a family of young mice sat staring at the stranger which their mother had brought in out of the storm. They had never seen a mouse with a pink parasol before, and her lace bag smelled of something quite delicious, but they had no idea what it was. The field Mouse Family had never tasted cheese.

"Where am I ?" Saucy Eyes asked suddenly.

"In Corn-Stook Hollow," the big mouse answered, "and by the sound of the wind outside my door you are here to stay for some time !"

To be continued.

Lovingly,
—*Aunt Jean.*

The number of radio sets in Australia has increased 20 per cent since the beginning of 1933, according to W. C. Flake, Assistant Trade Commissioner at Sydney. The total number at the end of September was 500,341, one set for every thirteen persons. This figure would indicate that Australia now ranks sixth among the countries of the world in the ratio of radio sets to population.

CANADA Chinese CAFE
278 MAIN ST., LACHUTE

Open 9 to 1.30 a.m.
REGULAR MEALS
served from 12 to 3
and 5.30 to 8.30
A LA CARTE
served at all hours
also
Soft Drinks, Ice Cream
and Tobaccos

BANFORD for BARGAINS

Men's Silk and Wool and Cashmere Socks, 65c. value—clearing at 49c.
Women's Silk and Wool Stockings, 65c. value—clearing at 49c.

W. BANFORD & SON, Lachute

AS MODERN AS A LIVING ROOM...

You keep your living room modern, furnished and adorned with all the requirements and comforts of the day . . . How about our Bathroom ?

Could you have better, more convenient, more sanitary equipment than you now own ?

Visit our showroom and let us show you what a difference some replacements would make

R. McARTHUR & SON
"WHERE QUALITY COUNTS"
144 Main St. Phone 172w.

1832 THE BANK OF NOVA SCOTIA INCORPORATED 1832 1934

Changing Cycles . . .

BUSINESS CYCLES repeat themselves . . . there is hardly a phase or crisis of commercial life which this century-old Bank has not lived through.

World-wide facilities in every department of banking

Coast to Coast in Canada

NEWFOUNDLAND, JAMAICA, CUBA, PUERTO RICO, DOMINICAN REPUBLIC

NEW YORK, CHICAGO, BOSTON, LONDON, ENGLAND

The BANK of NOVA SCOTIA

OVER A CENTURY OF BANKING SERVICE

34-11

Making History in Argenteuil

Extracted from fyles of The Watchman.

50 Years Ago.

Friday, March 7, 1884.

Houses are still in great demand. The new C.P.R. inspector has been looking for a residence here, but cannot find one.

Commissioners appointed for Argenteuil, in accordance with provisions of the "Liquor Licence Act," are—Thos. Barron, Registrar, Lachute, 1st.; The Warden of the County 2nd; and John Douglass, J.P., 3rd.

If you want a good milch cow, go to Curry's sale, Beech Ridge, on the 18th. inst.

A friendly game of Curling was played this week between the Carillon and Lachute clubs, the latter winning in both innings.

The steam whistle at the Paper Mills sounded the alarm of fire Tuesday night. We hastened to the scene and found it was the new drying house put up by Mr. Ireland last fall for the Bobbin Company. People flocked to the fire with buckets in their hands, but the building was quickly consumed . . The need of a fire engine for Lachute is again emphasized.

On Thursday evening Mr. Kelly dined the St. Andrews Curling Club at his residence in Carillon.

25 Years Ago.

Friday, March 12, 1909.

Fire broke out last Tuesday at the home of Israel St. Jacques in the West End.

Although our city fathers effected the purchase of Victoria Hall some years ago, it is inadequate for present needs. We have a beautiful new post office, which, when completed, will cost in the neighborhood of $26,000. The Oddfellows have been seriously considering the erection of a $9,000 building to seat 600 people . . This is an age of Progress, and it is now up to the town to meet present needs with a *New Town Hall.*

Chicago has 7,000 saloons, and the liquor traffic claims it pays every year $7,000,000 into the city's treasury.

Warden W. J. Strong of Cambria, was in town on Wednesday.

Mr. Ernest Noyes, of Cushing, has left for Nelson, B. C., to join his brother who is a mechanical engineer with the Yale Lumber Co'y.

Mr. R. Dowd, of Cypress River, Man., is visiting in Cushing, the guest of his cousin, Mrs. Wm. Kerr.

IT'S THE MARK OF DISTINCTION AND VALUE—THE FASHION-CRAFT LABEL

EVERY INDUSTRY HAS ITS LEADER. IN CLOTHES-MAKING IT IS

FASHION-CRAFT SUITS

THAT SHOW THEIR LEADERSHIP IN STYLE—STAMINA—WORTH

Announcement

A REMARKABLE

Exhibition of Fashion-Craft

Made to Measure STYLES and FABRICS for Spring 1934

Under the personal supervision of a representative from Head-Office

AT THIS STORE

MONDAY, TUESDAY, WEDNESDAY

March 12, 13, 14

Here you may see the newest of the new for the Spring and Summer Seasons. The new Styles, the new Fabrics, the new Patterns and Colors; shown under the guidance and supervision of a special representative from Head-Office.

This special representative not only has a thorough knowledge and understanding of the correct style tendencies in men's attire, but is thoroughly qualified to assist you in the selection of the right style and color for your own particular type and figure, if you so desire.

Here you will find a collection of over 100 suit lengths and a score of models. It's an unrivalled opportunity and well worth a few moments of your time.

H. M. Lavigne

PRINCESS STREET LACHUTE MILLS

W. C. T. U. Mid-Winter Conference

(*Continued from Page 1*)

Mrs. John Scott in her usual bright way admonished the group to keep up their courage and go ahead. Also, that if all the women workers were to take Premier Taschereau's advice and stay at home, dependent on their male relatives, it would create a revolution !

Luncheon speakers during the second day were Mrs. Walter Peacock of the Salvation Army and Rev. Rural Dean Saunders.

Mrs. Peacock's theme too, was Love; the love of women for their fellow-men, naming amongst the women who had given proof of this great love for humanity, Florence Nightingale, Catherine Booth, Grace Darling, and Frances Williard, our great Temperance leader, whom she called 'the world's uncrowned queen, who blazed the Temperance trail which members of the W.C.T.U. have followed ever since.'

In speaking of Miss Booth, Mrs. Peacock quoted her as saying "Drink has drained more blood, hung more crape, sold more homes, plunged more people into bankruptcy, armed more villains, slain more children, snapped more wedding rings, defiled more innocence, blinded more eyes, twisted more limbs, dethroned more intellects, wrecked more manhood, dishonored more womanhood, broken more hearts, blasted more lives, driven more to suicide, and dug more graves than any other poisoned scourge that ever swept its death-dealing course across the earth".

In speaking of the Salvation army, Mrs. Peacock classed it as a religious movement with total abstinence as a condition of its membership, because the Founders saw that drink was the curse that bound the poor man with an iron chain to his poverty, and was both the forerunner and supporter of most crime.

Mrs. S. Mabon, Provincial Vice-President, voiced the thanks of the delegates to the speakers and Hochelaga Union for their kind entertainment of the Conference.

The Central W.C.T.U. held a reception for the delegates, at which a Matrons' Contest in Elocution was staged, with the Revs. R. G. Burgoyne, C. G. Smith and C. F. Farmer as judges. Mrs. J. Hale Ramsey, of Montreal, was the winner of the gold medal, which was pinned on her by Mrs. M. G. Ure. Mrs. Ramsey's subject was "Lord's Day Observance."

During the session Mrs. A. Graham, Quebec Editor for *Tidings*, presented a report on the work. Mrs. Hudson of Aylmer, reported on her branch of work "Peace, Canadianization and Arbitration," recommending booklets that might be obtained from The League of Nations office, 391 Wellington Street, Ottawa, that were regular mines of information on subjects connected with the League. She recommended the little booklet which may be obtained for two cents, and which contains 50 questions and answers concerning The League, for use in public schools.

Mrs. J. W. Maclean, of Cushing, Provincial Evangelistic Superintendent, led the conference in devotional periods during the conference, using as one of her readings the poem by S. E. Kiser :

I am offering for sale today
A lot of things I'll need no more:
Come please and take them all away,
I've piled them up outside my door.
I'll make the prices low enough,
And trust you—if it's trust you need,
Here I have listed all my stuff,
Make your selection as you read.

A lot of prejudices which
Have ceased to be of use to me :
A stock of envy of the rich,
Some slightly shopworn jealousy.
A large supply of gloom that I
Must not permit to clog my shelves;
I offer bargins—who will buy,
Name prices that will suit yourselves.

A lot of wishes, I've outgrown,
A lot of silly old beliefs;
Some pride I once was proud to own,
A bulky line of dreads and griefs.
An old assortment of ill will,
A job lot of bad faith and doubt,
Harsh words that have their poison still,
Choose as you please—I am closing out

I need more room for kindliness,
For hope and courage and good cheer,
Take all the hatred I possess,
The superstition and the fear,
A large supply of frailties I
Shall have no use for from today,
I offer bargains—who will buy ?
The rubbish must be cleared away !

A resolution was adopted by the conference, opposing legalization of sweepstakes and lotteries, also the Anti-Gambling Department having been one of the department of the W.C.T.U. almost since its first formation.

Another resolution passed was that the W. C.T.U. approve, advocate and support a motion that the manufacturing of equipments for war be under Government control, and that all nations participating in the League of Nations be urged to adopt the same measures.

Mrs. H. Brown of St. Lambert, in speaking of Sunday work, said that we were not so much in danger of losing our Sabbath Day through work as through sport.

Another contest for the County Superindents, which we expect will be put on at our Fall Convention, will be for the best definition of what the letters W.C.T.U. stand for. Mrs. C. Enright told us it had been reported to her that some liquor dealers had defined them as meaning, "Women Continually Torment Us."

A mention was made of "Out-Post" members, and we note that any woman who cannot join a regular union through distance or inability to attend meetings may be an "Out-Post" member by sending her fee and subscription to *Tidings* to the Provincial Union.

Miss Bazin spoke of the idea of overlapping which some W.M.S. branches have stressed, when asked to appoint a Temperance Secretary in their society. That would not be overlapping in any sense of the word, as our President has so often said, the two societies serve one another and both serve God. There can be no overlapping in Christ's service. Our master did not consider it overlapping when he had more than one disciple.

Rural Dean Saunders, in addressing the meeting, stressed the points—organization, education and agitation, as being much needed in this great work; he also repeated the old proverb "Give a man rope enough and he will eventually hang himself," in speaking of the Brewers' proposed attempt in England, to educate the young (as they called it) into using liquor, realizing that the older men were really the drinkers of the nation and in order to make money for their association they must rope in the young. They had planned to buy up the Press all over England for advertising such as we hear over the radio and elsewhere—the advertising that cannot be substantiated and is denied by eminent scientists of today.

The English nation found out their scheme and being thoroughly aroused, went into action, with the result that the Press would not lend itself to any scheme for the ruination of their young men and women, realizing that on the level-headedness and pure ideals of their young people the future strength of the British Empire lay.

May we in Canada see eye to eye with the Mother Country in this, and save the future of our Canada by drastic action against the liquor traffic.

J.G.

"Who stole the mutton?" was the first gibe thrown at the world's first regularly constituted police. After embodiment by Sir Robert Peel, their first case was a theft of a leg of mutton. They failed to effect an arrest. Hence the jeering reference.

Child : "Papa, what is your birthstone ?"

Father : "I'm not sure, but I think it's a grindstone."

"How do you make a living?"

Author—"By writing."

"Writing what ?"

"Home."

Free music schools, under the direction of unemployed musicians, have been opened in New York under the Civil Work Service Bureau. There are classes in voice, violin, piano, ensemble, theory and music appreciation. The number receiving instruction has averaged 1,000 a week.

"Damn them. They will not let my play run but they steal my thunder." — *John Dennis,* 1657-1734.

This now popular expression was invented by Dennis, a critic and playwright who invented a new and superior kind of stage thunder (by means of wooden troughs) for one of his plays. His play was a flop, but a few nights later, when attending a Shakespeare play with a storm scene in it, Dennis heard his own brand of thunder being used and startled the audience with this outburst. The expression became popular in London over night.

—Blotter Jottings.

A WISE OLD OWL sat on an oak;
The more he saw, the less he spoke;
The less he spoke, the more he heard;
Just take a tip from this wise old bird:

Smoke WHITE OWL CIGARS 5¢

Lachute High School Reports

(*Intended for last week*)

Grade X, Geography.

A- Jean Picken.

B- Bernice Langille.

C+ Allison Cleland, William King, Gladys MacRae, Margot McGibbon.

C- Freda MacTavish.

D+ Jas. Clark, Cyril Drew, Murray Lyster, Isabel MacCallum, Clifford O'Reilly.

D Lillian Gordon.

D- Edwin Pollock.

Grade IX, History.

B+ Effie Pollock, Ramsey Shadeed.

B Andrew Cleland, Ruth McMahon.

B- Ivy Bates.

C+ Lloyd Creswell, Lorna Hammond, Edith McOuat,

C Jean Beveridge, M. Demerse, Margaret Graham.

C- Lorne Boyd, Ruth Dawson, Douglas Picken.

D+ Irene McFaul, G. Staniforth, Hilda Searight.

D Lila Carlin, Gertie Cunningham, Gladys Davis, Kenneth Falconer, Bernard Jenkins, Grace Lavis, Janet MacKenzie, Lena Silverson.

D- Dorothy Copeland, Myra Robinson, Gerty Scott.

Grade VIII, Le français

A P. Patterson.

A K. Dion.

B+ K. MacVicar, E. Rosborough, M. Searight, G. Walker.

B R. Noble, D. Wheatley.

B- L. Falconer, J. Gordon, D. Kettyle, C. MacKimmie, K. Miller.

C+ E. Copeland, M. Gordon R. MacKenzie, J. Milnes.

C L. Brigden, S. Cleland, D. Cooke, E. Heatlie, C. MacKenzie, A. Ward, L. Watchorn.

C- A. Dorion, M. Hamilton, I. Hay, E. Jackson.

D+ G. Dorion E. McAdam.

D J. Boa, E. Clifford, J. McGibbon, D. Rodger.

Grade VII, Grammar.

A+ Sydney Drew, Kenneth Bradford, Jean Pollock, Dorothy Hammond.

A Margaret Boyd, Margaret McAdam, Elsie Boyd, Lawrence Bates, Herbert Miles, H. Belanger, Dorothy McOuat, Margaret Brennian.

A- George Leggett, R. Bedard, Ruth Brennian.

B+ S. Leggett, A. Shadeed.

B Frances Hind.

B- Howard Morrison.

C+ Harold Deacon.

C Clara Elliott.

D Clifford Armstrong.

Grade VI, History.

A Margaret Birse, H. Brennian, Harry Carpenter, Elmer Hooker, Annie McGibpon, E. Morrin, K. Patterson.

B+ Therese Berniquer, A. Brennian, Leslie Lloyd, Margaret MacKenzie, Lois McFaul.

B- Donald Robertson.

C+ Lorna Copeland, Kenneth Kettyle.

C- Arthur Ashworth, Morris Bates, Helena Black, E. Gauley.

D+ L. Armstrong, Margaret Bigelow, Lois Pollock, Ruby Tossie.

D Edgar Black, Violet Mackrith.

D- Roger Laurin, H. Lister, Harold McOuat.

Grade IV, Arithmetic.

A+ Alfred Assaly, Margaret McKiddie, Eda Rashcovsky.

A Louise Deacon, R. Hadley Audrey McOuat, Joyce Neill, Glenn Warwick.

A- Willie Boa, Olive Bradford, Helen Deacon, Harold Warwick.

B+ Robert Burns, L. Carpenter, Ruth LeCras, E. McFaul.

B Reginald MacRae, James Sheppard.

B- Irving Cleland, Earle Gordon, Robert Sheppard.

C+ Angus Pollock, Alex. Todd.

C Adelard Parizeau, Joan Stansfield, Billie Stewart.

C- Roland Elkington.

D- Walter Bellingham, Sarah Chapman, Felice Lloyd.

Spring Goods Just Received

"Fit Guaranteed or Money Refunded"

FINE WORSTEDS in grey stripe and brown, at $22.00

GOOD BLUE SERGE and better quality worsteds, $25.00

Cleaning, Pressing and Altering neatly done

Geo. O. Licop, Tailor 49 Foundry Street, Lachute

The Lachute Watchman

and

OTTAWA VALLEY ADVOCATE

Published at Lachute every Thursday

J. S. Giles, Editor & Proprietor

Subscription Rate per annum—
In Canada—$1.50.
In United States—$2.00.

Notices of Entertainment, Concerts, Announcements, etc., 10 cents count line. Minimum 50c.—if billed 60c.
Want and For Sale advertisements, 10 cents per count line, minimum 50c.—if billed 60c.
If replies are directed to Watchman Office 25c. extra charged.
Cards of Thanks, In Memoriam Notices, Births, Marriages and Deaths 50c. With each verse additional —25c.
Note :—When estimating, count every six words or fraction thereof as one line.
(Note :—All locals advertising any event from which there are financial proceeds will be charged at the above rate.)

GLEAM ON THE HORIZON

The week's news sounds a welcome and optimistic note from the business world, in the announcement to Bell Telephone employees that their 10 per cent salary cut will be reduced on April 1st. to only 5 per cent.

The Bell Telephone Company of Canada is a representative Canadian institution. Admittedly, the concern is still feeling the handicap of curtailed activity, and as far as actual engagement of labor is concerned, is operating still under normal.

However, this company is most intimately related to, and its progress dependent upon, the everyday affairs of the Dominion; and its move to restore half of the pay cuts now in effect, may be taken as a sure indication of improvement—an indication direct from the shoulder of the Canadian consumer.

THE SINAI CODEX

In London recently, crowds lined up at the British Museum to inspect a musty old manuscript! . . . On this continent, where antiquity is shouldered aside by the modern and utilitarian, it is hard to imagine even two or three gathered together to enthuse over anything so materially valueless.

The Codex Sinaiticus has an absorbing history. It is one of a family of three, which includes the *Codex Vaticanus* and the *Codex Alexandrinus*, which together supply us with the earliest sources of the text of the Bible. The Sinai manuscript was only discovered in 1884. Found in a waste-paper basket, whence it was about to be consigned by the monks of Mount Sinai to the furnace; split up into fragments and dispersed to several different European centres; and even subjected to the indignity of a forger's claim to have written the whole manuscript himself, the Codex, or rather the major part of it, in due course came to rest for a time in the Tsar's Library in Petersburg. It is this portion of the whole, amounting to 347 out of 393 leaves, that the trustees of the British Museum are now buying from the Russian Government. The Museum already holds the *Codex Alexandrinus*. With this latest acquisition it will now possess two out of the three primary authorities of the Bible.

—Crowds lined up at the British Museum. The purchase price of this manuscript is £100,000. The sum of £50,000 is being paid by the British Government, the remaining £50,000 to be raised by public subscription—an undertaking which is now well under way and offering no difficulty in its achievement. In face of strenuous times and excessive taxes in England, it speaks highly for the Englishman's veneration for tradition, when he is prepared to dig down into his pocket for £50,000 for the purchase of a "musty manuscript."

Jessie Allen Brown, in this week's *"Homebodies"* (Page 6) has some pertinent things to say on the subject of *Insulation*. From a catch-word of modern sales talk, *Insulation* is becoming a household term in a very true sense, for it is an item in home construction which counts immeasurably in comfort and fuel economy . . The sub-zero weather is recent enough to leave an impressive lesson. *Cottingham Supply Company* has consistently advocated the merits of Insulation to Lachute property owners. *Now* is the time to investigate and have this job executed, meanwhile helping to "Give a Man a Job."

The Ottawa Spotlight

A Weekly Review of National Affairs
By Wilfrid Eggleston

Ottawa, March 7.—The lid blew off during the Stevens inquiry into labor conditions allegedly caused by "mass buying" with the result that his committee quite overshadowed House of Commons proceedings during the past week. Sensational evidence as to long hours and wretchedly low rates of pay in industrial plants in Ontario and Quebec staggered the committee members and the public generally.

Resembling leaves out of one of the 'social reform' novels of Charles Dickens were the disclosures that in Montreal girls had worked up to 72 hours per week for a pittance of $1.50; that one family of six workers only obtained $20. for their united efforts making men's clothing at Joliet; that men did a full week's work in Toronto for as little as $5.50 a week; that in one extreme case a head presser was on duty 100 hours a week. There was a depressing wealth of illuminating detail about these cases : they were far too graphic to be comforting. Is this Canada, or some slave country we are hearing about ? was the reaction of some listeners to the committee.

As Bad in Agriculture

Of course these conditions are not confined to the needle trades, or to factories or stores. I remember citing in my weekly letter a year ago the case of an Eastern Townhsips dairy farmer milking 18 cows a day, at a rate which worked out at seven cents per day when allowance had been made for his investment. Dairy prices are a little better than they were then, but no doubt cases nearly as bad will be brought out still by the present committee.

One feature of the Stevens inquiry which struck home was the disclosure that employees were using the fact that some of their workers were on relief to justify low wages. Their reasoning evidently was : 'Oh, well, the government will make up what I fail to pay my workers.' A. W. Laver, Toronto relief officer, said that hundreds of families in Toronto, of which the breadwinner was employed full time, were also on full relief because of the inadequacy of the pay. He also said that in spite of a small rise in employment figures, there were 4,500 more families on relief in January 1934 than in January of 1933, partly, no doubt, because reserves had been depleted, but partly, also, because the low rates of pay did not permit workers to support their families without some help.

Infractions of the Law

There are Minimum Wage Laws and Factory Laws in Ontario and Quebec, the former applying only to women, but it was clearly brought out that these laws were being broken, and that even when prosecution and conviction followed, the fines were so small as to prove very little discouragement to the employer. Among the remedies suggested are a tightening up of these laws and a stiffening of the penalties. Industrial codes, similar to those of the N.R.A. were also suggested. It seemed clear, also, that unorganized labor had suffered much more than organized labor in wage-cutting abuses.

More Beet Sugar

A healthy deputation of beet growers from four provinces spent a couple of hours with the Prime Minister recently asking for assistance to that industry. At the present time only 14% of our sugar comes from Canadian beets : the rest is imported and refined here, being cane, of course. What the deputation wanted was quota scheme by which the importations of cane would be restricted year by year until, in five years time, only 25% of our sugar was being imported, and 75% was being produced here. The Prime Minister was not able to give the visitors much encouragement. A government, he said, can't tear one industry down just to build up another, and the cane refiners have a plant capable of producing 2½ times the sugar Canada consumes. One whisper I heard was that the two cents a pound sugar tax was to be taken off in the next budget. If it is, I should say,—look out for a general election. Lightening of taxes is one of the inevitable forerunners. Another possibility is that the tax will stay on cane sugar, but will be lifted a cent, or perhaps the whole way, from beet sugar.

"MOTHERING SUNDAY"

The ancient observance of "Mothering Sunday", which began some hundreds of years ago and fell into partial disuse, has been kept more and more widely in recent years in England. In some parts, of course, it was always more or less observed. It is also being kept in Canada, in a number of places. Last year it was observed in Lachute and Brownsburg; this year the day is also being observed at Grenville and Calumet.

As its name implies, "Mothering Sunday" is a festival of Mother and Home. The Encyclopaedia Britannica traces its origin to "a custom for girls in service to be allowed a holiday on that day to visit their mothers." Nuttall's Dictionary has—"To go a-mothering—to visit parents on Mid Lent Sunday." However, it is more than this. In England the children gather violets to give their mothers, and violets are worn. Another mark of the day is the eating of Simnel Cakes. The real origin of the day is probably to be found in the Epistle for the Fourth Sunday in Lent (Mid Lent Sunday), which contains these words, "But Jerusalem which is above is free; which is the Mother of us all" (Gal. 4 : 26.)

From this comes the idea of "Mother Church." Just as Mother in the home cares for her children's material needs, so Mother Church cares for the spiritual needs of her children. So comes the combination of the two ideas—to visit parents, and then for the whole family to go to Church together, and sit together; those who can, taking Communion together. It is a beautiful custom and deserves a widespread revival. So far no taint of commercialism has attached to it, and it can still be observed in the ancient way as a loving recognition of Mother in the Home and Mother Church. Next Sunday being Mid-Lent Sunday, the day will be observed in several Anglican churches in the district.

All places look alike to a young married couple on their honeymoon.

TO SEEK CAPTAIN KIDD'S TREASURE

A company has been formed in Victoria, British Columbia, with a capital of $150,000 to seek for the treasure of the pirate Captain Kidd, supposed to be buried at Oak Island, Nova Scotia, states the Industrial Department of the Canadian National Railways. While it is doubtful whether Captain Kidd ever went so far north, it is known that other pirates often visited the neighborhood. Previous efforts to recover pirate treasure from Oak Island have not met with success, owing, it is said, to water from the sea flowing by a channel over the actual spot where the treasure is believed to be buried.

See *"Going Hollywood"*, and realize the stupendous outlay for beauty, glamor and melody in Hollywood's latest musical comedy. Three other entertaining features on the same program, next Sunday to Wednesday at the *"Rex"*.

Lost money is more easily recovered than lost respect.

REGISTERED SEED

When buying your next lot of seed, buy Registered Seed. It costs no more than ordinary seed.

Write for Seed List to :—

CANADIAN SEED GROWERS' ASSOCIATION

OTTAWA, CANADA

WHERE SAVINGS EARN 3½%

ONE dollar is sufficient to open a savings account with the Capital Trust. Regular deposits, however mall, with interest at 3½%, soon count up to appreciable sums. Deposit, or withdraw by cheque, through the mail or at our nearest office.

CAPITAL TRUST Corporation Limited

MONTREAL OTTAWA TORONTO

WE PAY CASH

for Old Gold in any form or condition

Highest Prices due to small overhead

FRANK E. EARLE *Jeweller Main Street, Lachute*

Coal and Coke

Phone 12 for Quick Delivery

WELSH STOVE COAL
WELSH CHESTNUT COAL
WELSH BUCKWHEAT COAL
LASALLE COKE

T. McOuat & Son

Lachute Mills, Que.

A Service you can Depend on . . .

Bring your Shoe Repairs and leather work to Urg. Quesnel, Main Street—and receive the utmost satisfaction at an attractive price . . . .
Skate Sharpening . . Quick Service

. . . Rapid Shoe Repair Shop

Next Argenteuil Motor Sales, Main St., Lachute.

BANKING CREDIT IS AVAILABLE

HEAD OFFICE MONTREAL

Commercial loans in Canada, it is sometimes suggested, have shown a declining trend through restriction of credit by the chartered banks. The truth is that more banking credit is available than those directing sound enterprises are able or willing to employ.

This bank has not in the past, and does not today, withhold credit for legitimate and sound purposes.

It has had, and it has today, ample resources from which it is prepared to make loans.

Enquiries are invited at any one of its 564 offices throughout Canada.

BANK OF MONTREAL

Established 1817

TOTAL ASSETS IN EXCESS OF $750,000,000

Lachute Branch: T. K. HALLER, Manager

THE LATE JAMES C. BIGELOW

After a long and painful illness there passed away on Saturday, Mar. 3rd., James Calder Bigelow, youngest son of the late Cornelius and Mrs. Bigelow of Pine Hill, Que., in his fifty-seventh year.

Besides a large number of friends, he leaves to mourn his loss his loving wife, formerly Elizabeth McGibbon, his son Maxie, one sister Mrs. Sylvester Bigelow, of Kilmar, Que., a number of neices and nephews.

The funeral service, held on Monday, March 5th., at his late home, was conducted by the Rev. F. W. Dyson.

The remains were tenderly borne by Robert Silverson, Ed. Turney, William J. Tomalty, William H. Morrow, Arthur Tomalty, and Arthur Campbell and were laid to rest in the family lot in the Cemetery at Edina.

"THE MEMORY OF THE JUST IS BLESSED"

There are but few of us left who knew the families whose names have for so many years been associated with the history and progress of our county town, Lachute; and one of the remaining links with those days has passed on, in the person of Mr. Thomas Christie, one of a family of physicians who made their mark here and in the United States.

Dr. T. Christie, M.P., was the first of his family to take up the profession which he so ably filled. In his early days he was indeed a pioneer, for his district covered the whole County, and through all the vicissitudes of weather and roads he attended to the call of duty. He was truly the friend of the poor, for early and late he was ready, at a moment's notice, to face any eventuality. A man of few words but many deeds, he bore the burden of responsibility. In those days it was on the horse he depended for travelling, and it was not a question of fee, for a greater part of his patients were unable to pay even the modest bill he presented. He ushered into the world hundreds who made their mark in various spheres of labour and environment.

As a Member of Parliament he stood for all that was for the good of people. An apostle of Temperance, he made no uncertain stand. A staunch Presbyterian, a believer in education for all, his memory was that of a just and true upholder of all enlightening influences.

The sons, five of whom adopted their father's profession, upheld the traditions and in their life exhibited the traits that they had seen exemplified in their father.

To their mother they owed much, for she was ever ready to help, and it was through her co-operation that they all had encouragement and help.

Dr. John Christie, Dr. Jones Christie, Dr. Edward Christie, and Dr W. Christie, chose for their arena of action the city of Chicago, while Dr. George remained with his father and as co-adjutor and successor kept the name and fame alive in the county.

Mr. Thomas Christie chose the profession of Druggist and for over fifty years attended to the needs of a large part of the county. He was a staunch friend and an able exponent of the principles of his father.

Of a family of eleven children two of whom died in early childhood, there remains only one, a daughter, Mrs. Crawford Ross, of Ottawa, to who we old friends and acquaintances extend our sincere sympathy, as also to the nephews and neices who survive.

Dr. Edward Christie, Mrs. W. Lamb, and Mr. Keith Christie, and Miss Bessie Stewart, of Montreal. His wife also survives him.

—Kate S. Massiah.

Prima donnas are said to sing loudest when nearing fifty years of age. —The Roaring Forties.

How is the date on your subscription label ?

Want Ads.

FOR SALE,--One Maxwell gasoline power washing machine complete with wringer and tub stand. All in good order Apply Box B., 600, Lachute, or phone 27. M-9-1-c.

BLACK & WHITE PAVILLION & RESTAURANT for sale or rent, all buildings in first class condition, large parking grounds available. Very reasonable terms may be had by applying to the Watchman Office or to Box 862, Cobourg, Ontario. X.

HOUSE TO LET on Bedard Boulevard, all modern conveniences. Apply G. Bedard, Lachute, Que. X.

WANTED TO BORROW,—$1,000. Good interest and security. Apply H., Box 600, Watchman Office, Lachute.

FOR SALE,--Furniture and contents of 5 room flat, in good condition. Bargain for cash. Also Radio parts and accessories cheap. Tom Dewhurst, 14 Bethany, Phone 71.

WANTED TO BORROW,—$400 and will give first mortgage on my tenement house on Robert Street and mill on Barron Avenue as security. Thos. Barrow, Lachute, Que.

TENDERS

Tenders will be received by the undersigned up to Thursday, March 15th. 1934, for four cord of wood 2 ft. long and 8 cord of wood 18 in. long, all body hard maple piled four feet four inches high and eight feet eight inches long per cord, delivered at Thos. Gore School on or before the end of May 1934. The lowest or any tender not necessarily accepted.

G. A. Clunie, Sec.-Treas.
M-9-1-c.

Coming Events.

Illustrated Travelogue

"Scotland in Scene, Story and Song" given by Mr. John W. Gordon, Montreal, assisted by the Choir—to be held in the hall of the Lachute United Church, on Friday, 9th. March at 8.15 p.m. Admission 25c.

Card Party, Grenville

At Dansereau's Hall, Grenville, on March 17th., there will be a grand St. Patrick's Card Party, with lunch and musical programme. Come one come all, and enjoy yourselves.

Concert

A concert under the auspices of the Y. P. S. will be held in the Brownsburg United Church on Friday, March 23rd., at 8 p.m. Admission adults 35c. Children 20c. M-22-3-c.

St. Patrick's Tea

The Ladies' Guild of St. Simeon's Church are holding their annual St. Patrick's Tea and Sale of home cooking, in the Margaret Rodger Memorial Presbyterian Church Hall, on Saturday afternoon, Mar. 17th., from 3 to 6 p.m.
M-15-2-c.

St. Patrick's Tea

The Ladies' Guild of St. George's Anglican Church, Brownsburg, are holding a St. Patrick's tea on Saturday, March 17th., in the parish hall. There will be home cooking, home made candy and a novelty stall. Afternoon tea will be served also a short programme of Irish music will be given during the afternoon. Doors open at 3 p.m.
M-15-2-c.

Excursion
to
Ottawa
Saturday, March 10th.,
RETURN
Until Monday Night
March 12
$1.50 Return
Canadian Pacific Railway
For particulars apply to
J. S. GILES, Town Agent.

Town Locals.

Mr. Douglas Todd spent the week-end in Sherbrooke, Que.

Mrs. Geo. Graham spent the week-end with friends in Montreal.

Mr. and Mrs. Robert Robertson of Toronto, were the recent guests of Mr. and Mrs. H. Barker.

Miss Hazel LeCras spent the week-end with friends in Montreal.

Mrs. Aitkin and daughters Edna and Margaret visited friends in Montreal over the week-end.

Miss Louise Parker spent the week-end visiting friends in Montreal.

Mrs. George Leggett visited friends in Montreal over the week-end.

Mrs. Alvin Kyle of Montreal, is spending this week guest of her mother, Mrs. A. Beers.

Mr. G. I. McFaul, of Brownsburg, left last Saturday to spend a week's visit with his daughter in New York.

90c. Return fare to Montreal on Saturday, March 17th. Good going on all regular trains. Further information from J. S. Giles, Town Agent.

Mr. Robt. McArthur spent Wednesday in Montreal, attending the funeral of the late R. W. Dickson, Past Grand Master of the Prov. Quebec I.O.O.F.

On Thursday evening last the Ladies' Aid of Lachute United Church held a very successful Boston Supper followed by a short musical programme. Proceeds amounted to upwards of $60.00.

MILLE ISLES

Mr. Robert Knight spent the week-end in Mille Isles, visiting friends.

Mr. and Mrs. Garnet Wood, the Misses Carine Elder, Nellie Wood, Betty Bruce, Vera Ward also Messrs. Albert and Victor Ward and Johnny Williams, spent a very enjoyable evening at the home of Mr. and Mrs. Austin Kyle on Saturday.

Miss Carine Elder and Messrs. Victor Ward and Johnny Williams journeyed by ski to Mr. and Mrs. John Noble's on Friday night, spending a pleasant evening in card playing.

Miss Betty Bruce, teacher of Cambria School, visited Mr. and Mrs. David Dawson last week.

Miss Ada Patterson has returned home from Montreal, where she spent a week recently visiting her sister, Mrs. G. Elliott.

Mr. and Mrs. E. Kirkpatrick and son Kenneth, visited with the former's parents, Mr. and Mrs. Charles Kirkpatrick, on Sunday last.

Miss Olive Kirkpatrick, who has been in Lachute for sometime past, has returned home.

Guests at Mr. George Williams' recently were Mr. and Mrs. S. Morrow and son Leslie, Mr. and Mrs. M. Captain and daughter Reta, Mr. C. Strong, also Mr. George Williams Sr.

Mr. Robert Black and Mr. R. Fraser visited Mr. T. Woods' on Sunday, returning home on Monday morning.

The beautiful mild weather of the past few days tends to make us forget the severity of the winter, and we look forward to early indications of Spring.

The Annual Meeting of the Lachute Women's Institute took place on Tuesday of this week and the following officers were elected :—

President, Mrs. A. Bothwell; 1st. Vice-Pres., Mrs. J. Mason; 2nd. Vice-Pres., Mrs. F. Brennian; Secretary, Mrs. F. McGibbon; Treasurer, Mrs. R. McFaul.

Convenors and delegates were elected for the County and Provincial Meetings. Reports showed the closing of a very successful year's work.

PASSENGER RECOVERS HER LIFE SAVINGS

After taking out certificates and documents worth over $5,000 from a safety deposit box at her bank, Miss Rose Anne Laverriere of Biddeford, Maine, a passenger on the Canadian National Railways, left the packet containing them in the ladies' waiting room of a junction station. She reached home before missing the parcel and had then no idea where she could have left it. Fortunately, the packet was noticed by a railway porter and ultimately restored it to its owner. The documents represented all her savings, without which she would have been practically destitute.

CUSHING

Mr. and Mrs. T. W. Weir and family were the Sunday guests of Mrs. Higginson, of Hawkesbury.

Mr. and Mrs. W. Matthews of Stardale, Ont., were the guests of Mr. and Mrs. L. M. Gaston on Sunday.

Mr. Roy Gaston was the Sunday guest of Mr. Percy Little, of Little Rideau, Ont.

Mrs. J. Gaunt and daughter Laura Mary, returned to Cushing last week.

Miss Swail spent the week-end with friends in St. Eustache.

The sudden thaw has played havoc with outdoor rinks, but Cushing rink has been popular during the winter months, with both skaters and hockey players. Three games were played last week : Stonefield against Cushing (result 6-4 for Stonefield) Cushing "Green Horns" against Greece's Point "No Beters" — supposed to be, but Greece's Point brought down instead their "Know it Alls," (result 5-0 for Greece's Point) The proof of the pudding that Greece's Point lads were "Know it Alls" was in the fact that the same team beat Chute-au-Blondeau regulars on Cushing ice the next night 8-6. They then issued the challenge to Cushing regulars, and no doubt they will beat them, being young, agile as eels, and proficient stick handlers.

Cushing extends sincere sympathy to Mrs. Thos. Christie, of Lachute, in the death of her husband . . . Mr. Christie was well known in Cushing in his youthful days, being a clerk in the old stone store in the days of its booming; his name, with the names of several other assistants of early days, written in lead pencil, still adorns its walls.

The many friends of Mr. W. Murdoch will regret to learn that he was removed to a Montreal hospital to undergo an operation for appendicitis. We wish him a speedy recovery.

Professor—Now, this plant, belongs to the Begonia family.

Visitor—Ah, yes, and you're looking after it for them while they're away on holiday.

Special Winter Clearance Sale

All our winter goods to be Cleared at Below Cost

35 only Ladies' Coats, latest styles, reg. $22. to clear at	$9.95
65 Crepe Dresses, reg. $6.75 to $8.50, special at	$3.99
Men's Winter Overcoats, reg. $18.75, to clear at	$9.95
Men's Penman's 95 Combinations special at	$2.69

Assaly's Bargain Store
NEXT TO REX THEATRE

BIRTH

FOGERTY,--At Galt General Hospital, on March 1st., 1934, to Mr. and Mrs. C. D. Fogerty, a son.

DEATHS

CHRISTIE,--At Lachute, Que., on Friday, March 2nd., 1934, Thomas Christie, in his 80th. year.

BIGELOW,-At Dalesville, Que., on Saturday, Mar. 3rd., 1934, James Calder Bigelow, beloved husband of Elizabeth McGibbon.

CARDS OF THANKS

Mrs. John Moncrieff wishes to thank the friends who so kindly assisted in many different ways, during the illness and at time of death of her brother.

Mrs. J. Bigelow and Maxie wish to express their heartfelt thanks for kindness shown to Mr. Bigelow during his illness, and also for help and sympathy

PUBLIC NOTICE

Province of Quebec,
Municipality of Chatham.

Public Notice is hereby given by the undersigned that he will be at Brownsburg Club House, on Wednesday, March 14th., from 10 a.m. until 7 p.m. for the collection of municipal taxes, which are bearing interest from the 1st. day of March.

Albini Lamarche,
Secretary-Treasurer.
M-8-2-c.

REX THEATRE

March 8-9-10
Kay Frances, Ricardo Cortez and Gene Raymond in
'The House on 56th. Street'
Com : Idle Roomers
Also News Reel
And Special Attraction
Round the Clock. A Musical Hit

Mar. 11-12-13-14
At last it's here ! The Season's Big Hit
Marion Davies and Bing Crosby in
"Going Hollywood"
with Fifi D'Orsay, Stuart Erwin, Ned Spark
300 Beautiful Girls
Novelette : Menu
And Our Gang Comedy
Wild Rose
Cartoon : Hell's Fire

Mar. 15-16-17
Paul Muni, Aline McMahon, Mary Astor, Donald Cook, Alen Dinehart and other well known stars in
"The World Changes"
Special Attraction
Laurel and Hardy in 'Busy Bodies"
Also News Reel

SPRAY-WAY PAINTING
on Autos, Carriages, and Furniture
CLAUDE ST. JACQUES
43 Robert Street, Lachute
DUCO or OPEX a specialty
Also Repairs on Body and Tops

OF RARE CONVENIENCE
In unpleasant weather it is a rare convenience to house-wives, to be able to telephone for their provisions and grocery requirements.
It is better still to know their orders will have the same attention as they would receive at the counter. Make use of this service.
CAMPBELL REGISTERED
Main Street . . . Phone 50

A real man's car . . . from bumper to bumper
But a woman wants the very same qualities—and the New Ford is a woman's automobile as well as a man's.
Call at our show-rooms and check over the many improvements affording—
BETTER PERFORMANCE
IMPROVED VENTILATION
GREATER RIDING COMFORT
DISTINCTIVE NEW APPEARANCE
We guarantee that, like all authorized Ford Dealers, you too will be—
'Completely sold' on the 1934 Ford V-8
GEO. Y. DEACON
FORD DEALER
LACHUTE MILLS

SUNDAY SCHOOL Lesson

(By REV. P. B. FITZWATER, D. D., Member of Faculty, Moody Bible Institute of Chicago.)
©, 1934, Western Newspaper Union.

Lesson for March 18

JESUS RESPONDS TO FAITH

LESSON TEXT—Matt. 13:54-58; 14:13, 34-15:21-31.

GOLDEN TEXT—Ask and it shall be given you, seek and ye shall find, knock and it shall be opened unto you.—Matt. 7:7.

PRIMARY TOPIC—Jesus Helps a Stranger.

JUNIOR TOPIC—When People Trust Jesus.

INTERMEDIATE AND SENIOR TOPIC—A Mother's Love and Faith.

YOUNG PEOPLE AND ADULT TOPIC—Faith Tested and Triumphant.

I. The Unbelief of Jesus' Own Countrymen (13:54-58).

Jesus shared the common fate of men, unacknowledged in his own country. Even his own brothers did not believe in him until after his resurrection (John 7:3-8; cf. Acts 1:14). Because of this unbelief only a limited work could be done there.

II. Jesus Responding to the Faith of the Multitude (Matt. 14:13, 14).

1. He retired to the desert (v. 13). The news of the cruel death of John the Baptist brought grief to the heart of Jesus and he withdrew to a place of quietness to commune with the heavenly Father. Jesus accepted John's death as typical of his own.

2. Followed by the people (v. 13). The people were so greatly interested in him that they followed him on foot out of the cities.

3. Jesus healing the sick (v. 14). Although the rulers had broken with him, he did not abandon his work. Though desperate and hopeless cases were brought to him, none was found too hard for him.

III. Jesus Responding to the Faith of a Woman of Canaan (Matt. 15:21-31).

1. The mother's awful distress (vv. 21, 22). Her daughter was grievously vexed with a devil. The daughter was the one who was afflicted, but it was the mother who carried the burden. No doubt this Gentile woman had heard of the fame of Jesus. His power to heal had come to her notice and doubtless many times she longed for him to come her way that her daughter might be healed. Now that he was in her neighborhood she came straightway to him.

2. The mother's fervent appeal for help (vv. 23-25). She humbly fell at his feet and pleaded for mercy. She besought him to cast the demon out. Her appeal may be considered as a model prayer.

a. It was sincere and earnest. From the depths of her heart she cried to the Lord for help.

b. It was brief and definite. In a few well chosen words she besought the Lord in behalf of her daughter.

c. It was personal and humble. The Lord is pleased when we beseech him in behalf of personal friends as well as ourselves. She came humbly, for according to Mark's account she fell at his feet (Mark 7:25).

d. It was believing and persistent. Though she was outside of the covenant people, she believed the Lord would hear a cry of need. All who accept Christ are his covenant people. She persistently begged help of the Lord. She would not accept a refusal. The Lord is pleased with the soul who will not let him go until the blessing is granted (Luke 11:5-10, 18:1-8).

3. The woman's faith rewarded (vv. 26-28).

a. Jesus' apparent refusal (v. 23). He answered her not a word. This seems strange that to her distressing cry he was irresponsive. Scarcely ever did anyone have to ask the second time. Frequently he did not wait to be asked. The reason for his silence was that a real difficulty lay in the way. He was sent to the lost sheep of the house of Israel. This woman was a stranger to the covenant people. Her appeal was on the wrong basis. She addressed him as the son of David, which only a child of the kingdom, an Israelite, had a right to do.

b. The woman's quick response (vv. 25-27). As soon as she perceived the difficulty she worshiped him as Lord. Israelite could approach him as the son of David, all can come to him and own him as Lord. She willingly took her place as a Gentile "dog," recognizing that salvation is of the Jews. The word for dog is a diminutive term used for the pet or household dog which had a right to the crumbs which fell from the table.

c. The glorious issue of her faith (v. 28). She received more than she asked. Her daughter was healed at once while the instructions she received were worth much to her. She goes down in history with the Savior's commendation of her faith.

When Age Comes

Now they that are younger than I have me in derision, whose fathers I would have disdained to have set with the dogs of my flock. And now I am their song, yea, I am their byword.—Job 30:1, 9.

Liberty

What is your besetting sin? Christ can turn that bondage into liberty and more. What can be more than liberty? To have the power to liberate others.

Hints for Homebodies

Specially written for Readers of The Watchman.
By JESSIE ALLEN BROWN

INSULATION

In a climate like ours, with its extremes of heat and cold, it might prove very profitaple to spend more on insulating our homes. It undoubtedly costs more to build with present building methods but the saving in the fuel bill should soon offset that, to say nothing of how much more comfortable it would be both winter and summer. There are several houses across from us that are very much the same type, and I have noticed the varying degree of quickness with which the snow has melted on the roofs. One house is vacant and the snow has stayed the longest on it. One roof has been clear in a much shorter time than any of the others and that house must be a cold one in which to live as too much heat escapes through the roof. One house keeps its snow unmelted almost as long as the vacant one and in varying degrees. When we moved into this house we found that when the cold weather came the upstairs was terribly cold. Several things were done to the house, and an insulating material was put above the ceiling with good results and it is now quite easy to heat our bedrooms. When the value of insulation is recognized perhaps manufacturers and builders may evolve some cheaper, more efficient ways to insulate.

FREEDOM OF CHOICE

We hear a great deal these days about freedom for children. Children should not have too much freedom as it is not fair to the child to burden it with the responsibility of decisions for which it has not the necessary experience. Yet even the very small child should be allowed freedom of choice in small things. Take for instance the matter of clothes. You would not expect a small child to buy its clothes, yet you may let even the little runabout child choose which one of two or more dresses or suits it may choose to wear. They may choose which cuddly toy to take to bed with them. So their freedom of choice may be extended as they grow older and they will have the satisfaction of having what they want and will gradually learn to choose wisely. Most parents decide too many small things for the children. If children are allowed to make their own decisions in the smaller things which do not matter so much they will be better satisfied to accept the decisions of their parents in the larger more important matters. It is the feeling of constantly being thwarted that makes discontented adolescents. Train your children to make decisions by giving them decisions to make which are not beyond their experience.

A HOUSECLEANING PREPARATION

Did you ever see anything like the March sun to show up the dust? We may think we are reasonably clean until the sun sends out its searching rays. Then we know we are not and almost wish it were time to houseclean. There are women who pride themselves on having their housecleaning done very early, but I am not one of those. I can't see the sense of it. It just means that a good bit of it has to be done over again and why look for work. I like to see the worst of the Spring mud over before housecleaning. I like nice sunny warm weather so that all movable things may be taken out and sunned. If you go through the drawers in the dressers, the buffet and the desk, early this month, that will lessen the housecleaning burden. Ceiling paper makes a good lining for dresser drawers. Most of us have some left-over paper about. Housecleaning is not the task it used to pe but it is still considerable of a chore. Food prepared ahead of time is a help, so here is a cake of the 'keeping' variety.

FRUIT CAKE

½ cup butter
1 cup brown sugar
2 eggs
½ cup molasses
½ cup sour milk
1 teaspoon vanilla
2½ cups flour
½ teaspoon each of cloves mace, and nutmeg.
½ teaspoon soda
1 cup chopped raisins
1 cup chopped currants
1 cup chopped nuts
1 cup candied peel
1 teaspoon cinnamon

Cream the fat, add the sugar and beat for two minutes. Add well-beaten eggs, molasses, sour milk and vanilla. Sift in dry ingredients, add fruit and beat thoroughly. Bake in loaf tins in a moderate oven of 325 degrees from 1¼ to 1½ hours.

DATE BREAD

3 cups whole wheat flour
1 cup brown sugar
1 teaspoon salt
1 teaspoon soda
2 cups dates
2 cups sour milk

Mix the dry ingredients, add the dates, stir in the milk and mix thoroughly. Bake in a loaf pan in a moderate oven of 350 degrees for about an hour.

A FAT MAN'S AMBITION

(Stratford Beacon-Herald)

Today, for a moment, we consider the case of J. R. McCarthy of Oklahoma City, a man who used to weigh 565 pounds. People used to turn around and look at him when he waddled down the street, for a man of 565 pounds has to waddle. Self locomotion is to him a major problem. He said people never stopped to give him a lift in a car, as it was too hard to get in and difficult enough to get out again, and he was a trifle hard on the springs.

This McCarthy gentleman took matters in his own hands and decided to reduce. He pushed butter and sugar and starchy foods to one side, and started stoking on turnips and spinach. He might well have added cabbage because it is like the turnip—gives the sensation of having a full stomach, but has little food value.

Well, Mr. McCarthy, has shed 227 pounds and is now down to a mere 338, and he says he is going down some more. He has set a mark of 220 pounds for himself. When he gets to that size he will have shed in all 345 pounds.

AUCTION SALE

There will be sold by Public Auction at the residence of

MRS. ABRAHAM KEATLIE
Five Miles West of Brownsburg
Monday, March 12th., 1934

The following effects :—8 milch cows, 1 one year old heifer, team of work horses, one two year old colt, 1 one year old colt, lumber waggon, dump cart, express, buggy, horse rake Frost & Wood mower, horse fork and carriage rope and pulleys, walking plow, set disc harrows, set smoothing harrows, land roller, 2 sets bob sleighs, cutter, driving sleigh, set grubbers, cream separator, 2 thirty gallon cans, 2 five gallon milk cans, 2 syrup pans, sap cans, churn, grain fanners; set double harness; set single harness; set cart harness; 2 horse covers, iron kettle, set scales, and many other articles unmentioned.

Sale to commence at 12 o'clock sharp.

TERMS : $10.00 and under cash. Over that amount 10 months credit on furnishing approved joint notes.

PUBLIC AUCTION

I. the undersigned have been authorized by the heirs of the late Charles Wade, to offer for public auction at the residence of the late

LEONARD WADE
Cushing, Que.
One Mile West of Cushing
Store on
Wednesday, Mar. 14th., 1934.

The following effects :—7 milch cows, Grade Ayrshires, 1 set double harness, set single driving harness, 1 2½ inch tire wagon, express, 2 sets sloop sleighs, rack sleigh, cutter, buggy, dump cart, pig crate, set cart harness, horse fork, rope and pulleys complete, set double blocks and rope, set spring tooth harrows, smoothing harrows, cultivator, about 9 square of high ridge roofing, quantity mica roofing, fanning mill, quantity plain wire in rolls, 11 hens, 3 geese, rooster, crock, churn, round table, grind stone, cooking stove, 3 box stoves, sewing machine, log chain, 7 cans, lot of pictures, organ, 2 sideboards, 2 bedroom suites, steel rake, McCormick 5 foot mower, 2 sofas, 2 rocking chairs, amount 18 inch dry wood, bedding, dishes and household effects, and many other articles too numerous to mention.

Sale to commence at 1 p.m.

TERMS : $10.00 and under cash, over that amount 6 mos. credit on furnishing approved joint notes. 6 per cent discount per annum off for cash.

JAS. CHAMBERS, Executor.

CHOICE
MEATS, GROCERIES,
VEGETABLES
at the
lowest possible prices consistent with Quality
H. LACHANCE
45 Foundry Street
Phone 294.

ROBERT HAMILTON
for
FLOUR, GRAIN
& FEED
Also Best Prices on
COAL
Phone 240.

"MAN" IS SUBJECT OF LESSON-SERMON

"Man" is the topic to be studied in all Christian Science Churches Mar. 11.

Golden Text : Behold, what manner of love the Faher hath bestowed upon us, that we should be called the sons of God. (1 John 3 : 1.)

Scriptural passages included in the Lesson-Sermon :

"When I consider thy heavens, the work of thy fingers, the moon and the stars, which thou hast ordained; what is man that thou art mindful of him ? . . . Thou madest him to have dominion over the works of thy hands, thou hast put all things under his feet."

"And when he had called unto him his twelve disciples, he gave power against unclean spirits, to cast them out, and to heal all manner of sickness and all manner of diseases." (Ps. 8: and Matt. 10).

Among the related passages from the Christian Science Text-book, by Mary Baker Eddy, "Science and Health Key dy, "Science and Health with Key to the Scriptures" are the following :

"The spiritual man's consciousness and individuality are reflections of God." "Man, made in His likeness, possesses and reflects God's dominion over all the earth." "The calm strong currents of true spirituality, the manifestations of which are health, holiness, and self-immolation, must deepen human experience, until the beliefs of material existence are seen to be a bald imposition, and sin, disease and death give everlasting place to the scientific demonstration of divine Spirit and to God's spiritual, perfect man." (pp. 336; 516 and 99.)

In an address before the Society of Musicians in London recently, Sir Thomas Beecham, noted conductor and critic of the world of music, calls opera in England, "a wash-out."

"There is no future at all for opera here or for opera singers," he stated "and it is best to face the fact.

"We cannot produce in this country the type of voice necessary for a dramatic soprano in the German sense of the term. I bet £100 to a brass farthing that no such voice exists in this country or the British Empire. I have heard them all."

An itinerant musician was stranded in a village one Sunday morning, and as he was playing his cornet in the street, he was approached by the clergyman of the parish, who said, "Do you know the Fourth Commandment, my good man?"

"No," the man replied, "but if you'll just whistle it over, I'll do my best."

50 YEARS A MARTYR TO CONSTIPATION

But Kellogg's ALL-BRAN Brought Welcome Relief

Read this splendid letter from Mrs. Haynes:

"For 50 years I have been a martyr to constipation. Have tried every remedy under the sun.

"One day I read an account of some one who had been relieved by ALL-BRAN, but I thought 'What was the use of me trying anything more when all else had failed?'

"A while after, I read it again. That time I thought I would try it, it would do no harm anyway.

"I began with a small dish of your ALL-BRAN for breakfast, and wonderful to say, I never need to take any physic at all now. How I wish other poor sufferers from constipation could be persuaded to try it."—Mrs. Sarah Haynes (address furnished upon request).

Tests show Kellogg's ALL-BRAN provides "bulk" and vitamin B to aid regular habits. Also iron for the blood.

This "bulk" in ALL-BRAN is much like that in leafy vegetables. It's so much safer than taking patent medicines! Two tablespoonfuls of ALL-BRAN daily are usually sufficient. Severe cases, with each meal. If not relieved this way, see your doctor.

Get this delicious ready-to-eat cereal from your grocer. In the red-and-green package. Made by Kellogg in London, Ontario.

J. DONLON
has secured the services of J. Morton, an expert
Shoe Maker & Repairer
Boots for Cripples a specialty
First Class Skate Sharpening
Note the address—
Behind Desjardins Hotel,
(Near C.P.R. Station)
Lachute

"IT'S REALLY FALSE ECONOMY TO USE DOUBTFUL BAKING POWDER. INSIST ON MAGIC. LESS THAN 1¢ WORTH MAKES A BIG CAKE!"
SAYS MISS ALICE MOIR, Dietitian of one of Montreal's finest apartment-hotel restaurants
MAGIC
Costs so little—and it gives consistently fine baking results. Actually *less than 1¢ worth* of this fine-quality baking powder makes a big layer cake. Don't risk failures with inferior baking powder. Bake with Magic and be sure!

Made in Canada
"CONTAINS NO ALUM." This statement on every tin is your guarantee that Magic Baking Powder is free from alum or any harmful ingredient.

these wh
with ROYAL

FULL leave
every tim
whenever you
Yeast Cakes. In
in air-tight wa
ways reach yo
tion. And the
fresh for mo
Royal Yeast C
standard of q
years. Today—t
in 7 out of ev
homes where d
FREE! The Royal Yeast Bak
bake at home. It tells all abou
ing. 23 tested recipes! Loaf br
buns! Address Standard Bran
Liberty St., Toronto, Ont. Al
Royal Road to Better Health.
BUY

PROFESSIONAL CARDS

LEGAULT & LEGAULT
L. L. Legault, K.C. Guy Legault, B.A., L.L.B.
Barristers & Advocates
'Phone 60. 295 Main St. Lachute

DR. W. M. HOOPER,
Dental Surgeon
235 Main Street, Phone 209.
Lachute, Que.

Z. N. RAYMOND, L.L.B.
Notary Public
Telephone 166 w.
281 Main Street, Lachute, P.Q.

DR. G. A. CLUNIE, L.D.S.
Surgeon Dentist
Over Dominion Stores
Here Every Day
Main Street, Lachute, Que.

GALL & JONES
Insurance and Real Estate.
Phone 95 ring 2
Bethany Street, Lachute.

J. F. LAVIGNE, B.A.,
Public Notary
Municipal, Provincial and Victory Bonds handled
Telephone 178
Main Street, Lachute, Que.

GAETAN VALOIS, L.L.B.
Notary
Money to loan on security
Depositor of the late J. E. Valois' Notary's papers.
Lachute, P. Que.

PHILIPPE VALOIS,
B.A., LL.B.
Advocate
(Son of the late J. E. Valois)
245 Main Street, Lachute
Phone No. 81

G. GILLESPIE DUNLOP
Formerly of Edinburgh, Scotland
Barrister, Advocate, Solicitor
Practicing in Ontario and Quebec
103 Main Street West
Phone 93, Hawkesbury, Ontario
Phone 604 r 2, Grenville, Quebec.

GERARD RAYMOND
Advocate, Barrister & Solicitor
Insurance Exchange Bldg.
Suite 725
276 St. James St., West, Montreal
Telephones HArbour 2113 and HArbour 2114
Office at Lachute every Saturday, No. 281 Main Street, Telephone 166 w.

P. A. FORTIN, L.L.B.
Advocate—Attorney
Main St., Lachute.
President Argenteuil Divn. Prov. Quebec Assn. for Protection of Fish and Game

LANCTOT & HAMELIN
Advocates
182 St. James St., Montreal
Phone Harbour 1286
J. B. Lanctot, B.A., L.L.B.
Ant. B. Hamelin, B.A., L.L.B.
ST. ANDREWS EAST
Saturday 4 p.m. to 8 p.m.

J. PAUL VERMETTE
Licensed trustee under the Bankruptcy Act
Public Accountant
General administration
Room 1105, Aldred Building,
507 Place d'Armes Square,
Montreal.
Tele. Harbour 0261—0262

BUSINESS CARDS

M. A. BELANGER
Jeweller.
Bethany St., Lachute.
Wide and Up-to-date Choice of GIFTS and JEWELRY
Quick Service on Watchmaking and Jewelry Repairs

MISS M. V. SLATER
Wedding Gifts of Taste.
Watch, Clock and Jewelry repairs
Jewelry, Silverware, Cut Glass, French Ivory Watches and Clocks
Main Street, Lachute, Que.

LACHUTE MARBLE AND GRANITE WORKS
We deal in Foreign and Domestic Marble and Granite, first class work and the best material, in all latest designs, always on hand. Satisfaction guaranteed in all kinds of Cemetery Work, Monuments or Headstones.
W. M. Scott, Proprietor.

H. LACHANCE
Expert in welding of all metals. Shop in C. P. R. yard, Lachute, equipped for all kinds of work, including Cog and Gear rebuilding. Auto Body, and Mud-Guard repairing, Painting, etc. Satisfaction guaranteed.

PAUL EMILE LAFLEUR
62 Foundry St.
Carpenter, Joiner, Painter
General furniture repairs

P. E. LEGER
Barber and Hairdresser
Clean and efficient Service
Main St., Lachute.

If you have any plastering work to be done,
See
J. R. A. CARIGNAN
145 Princess St., Lachute.
Tel. 121 r 3.

PIANO TUNING
For Piano and Reed Organ Tuning, Regulating, and Repairs—consult
T. J. Barron, Lachute..
159 Main St., Phone 147
Certificate from Faust School of Tuning, Boston, Mass. Over ten years' experience.

LACHUTE BOARD OF TRADE
Meets last Thursday of Every Month
J. W. Gall, President,
J. S. Giles, Secretary

SPENCER GARMENTS
Individually Designed for Figure Correction
Telephone for free figure study
Mrs. T. Donald Titman
146 Main St., Lachute
Phone 249.

BOYD'S LACHUTE EXPRESS REGD.
PHONES: Lachute 348j or 348w.
Montreal, Wilbank 2192-2193-2194
Daily Service between Lachute and Montreal.
All loads fully insured.
Montreal Warehouse:
Transport Terminals Limited
229-231 Young Street.
N. W. BOYD, Prop.
Try us for service.
68 Robert Street, Lachute, Que.
Residence: 114 Bedard Boulevard

ARCHD. B. GILLESPIE
237-6th. Ave., Verdun
Electrical Contractor
Complete Wiring Installations
Agent for:
"Delco" Electric Lighting Plants for the Farm or Country Home.
Neon Advertising Signs
Write for Quotations or phone York 3301.

A SOLUTION TO YOUR REQUIREMENTS—
WATCHMAN WANT ADS.

Precaution against Fire and Accident in Building Construction

Radio Address over Station W. G. Y. *By William J. Picard.*

A TIMELY TOPIC FOR BUILDERS THIS SPRING

Safety From Fire

We take great pride in the appearance of our homes, public buildings, churches and schools, but too frequently overlook in them the dangerous possibility of inadequately constructed and insufficient exits, defective chimneys, improperly constructed fire places, lack of fire stops, vertical flues such as unenclosed stairways, elevators, pipe and duct shafts, defective installation of heating apparatus and electric wiring.

If the average person were to express opinion as to the most common cause of "Home fires", he might name electricity, for the reason that so many fires are erroneously charged to electrical apparatus or short circuits. Others would say "Smoking or carelessness." True these are all causes, but the chief and most frequent of all are defective chimneys and vertical flues.

Chimney construction should be regulated by ordinance in every city, town and village. Where there are no regulations and inspections, prospective buyers and builders of homes should obtain expert advice regarding the safety of chimney construction. Chimneys should be frequently inspected at roof lines for open masonry joints. New chimneys should be tested for tightness and leaks sealed up in a safe and workmanlike manner. Unsafe practices in chimney construction include : the use of unprotected tile in place of fire clay tile surrounded by brick; extending wood beams into chimney walls; supporting chimneys on wood construction; insufficient height causing back drafts; and most of all, inadequate foundations.

Again we have the improperly constructed fire place, ornamental and attractive, but too frequently a potential fire hazard, due to defective flue construction and lack of insulation between enclosure walls and wood construction.

In the case of heating apparatus, many fires are due to poor installations. Boilers should be set on adequate non-combustible foundations, and all parts, including smoke pipes, located a safe distance from wood construction. Boilers and heating pipes should be thoroughly insulated. Where a clearance of at least 18 inches is not provided between top of boiler or smoke pipes and wood floor joists, a ceiling of metal lath and plaster or other incombustible material is most necessary. In the case of domestic oil burners, the chief causes of fires attributable to defective installations are : absence or failure of automatic shut-off valve, loose connections and leaky piping.

In fires of electrical origin, if home owners would realize the false economy in employing the merely handy man or realize his own limitations and employ the service of expert and reliable workmen, the number of electrical fires would decrease materially.

The wood frame house of today is the development of the log cabin of yesterday. The horizontal logs are now cut into thin layers known as sheathing and two by four inch strips called studding. The wood studs are placed vertically about 16 inches apart and form a support for the outside sheathing as well as the inside lath and plaster finish. Between the outside and inside layers, we have a concealed air space forming in effect, a series of vertical flues from cellar to attic. These flues permit the rapid spread of fire, and unless properly fire stopped horizontally, between floors and at floors and roof, a potential fire hazard is constantly prevalent.

How frequently we hear it said, exit stairways or other essential safeguards are not necessary as the building is of fireproof construction. Again the occupants are so impressed with the fire resistive properties of the structure that they forget that good housekeeping is essential and that combustible contents on any floor may burn, resulting in smoke, fire, panic and loss of life.

In the construction of buildings other than homes, much more progress has been made in design and construction, but to date we have not been able to produce a building that is truly "fireproof." We have only what might be properly termed a "fire resistive" building constructed of such materials that the combustible contents may be readily burned without material damage to the structure itself. However, this may constitute just as great a hazard to life as a less fire-resistive type of construction.

Safety from Accidents

To the ordinary person the home is a haven of refuge whose front door sill bars all dangers. To the National Safety Council, accidents in the home are second only to motor vehicle accidents, in number of resulting deaths. Of the 97,000 accidental deaths in 1931, thirty percent were classified as accidents in the home.

All home accidents are not due to faults in construction, but many hazards could be prevented by a few strokes of the pencil applied when drawings are prepared and specifications written; which is, after all, the proper time to think of safety and to provide safeguards where necessary.

Falls are an extremely frequent cause of accidents. They occur from a variety of conditions; some are due to heedlessness, while others are due to lack of proper facilities or physical conditions.

We rarely hear of the countless casualties from slipping and tripping, they are too commonplace and are taken as a matter of course. There is nothing spectacular or thrilling in the breaking of a leg in falling downstairs. The person breaking his neck is usually considered careless. *Carelessness is too frequently an excuse rather than a cause.*

In a certain office building, the name of which obviously I refrain from mentioning, there was an unusual frequency of accidents to persons getting on and off elevators, and it appeared that carelessness might be the cause but after there was installed non-slip thresholds at entrances to all elevators there were no more accidents.

The necessity of stairways in buildings of more than one-storey in height as a means of communication and as exits in the event of fire or panic, is self-evident. In buildings other than homes, the conservation of floor space and its monetary value are given first consideration. This results in the number of stairways being inadequate and the selection of the most undesirable floor space for determining the location. The detail of design is of last consideration.

In the design and construction of homes, the front stairway to which much thought and study is usually given is generally attractive and ornate but what about the back stairs, the attic stairs and the cellar stairs. They, of course, are located where not readily observed and in spaces not essential for rooms or closets.

Back stairs, attic stairs and cellar stairs are the chief offenders in the home. Their design and construction are an important factor in the prevention of accidents. Where stairways are necessary, it is evident they must occupy a definite amount of floor space. If this is not provided, unsafe practices must necessarily be introduced in design and construction, such as, winders, steps in landings, steep inclines and narrow landings.

The absence of hand rails is another cause of accidents in buildings. Even when stairs are enclosed by walls, a hand rail is necessary. Smooth walls offer no hand hold to check a headlong fall in case of misstep.

Accidents frequently happen in passing through doors apparently leading to other rooms on the same floor level, but which really open on an enclosed stairway. It is therefore

(*Continued on Page 8*)

Cottingham Supply Company
Dealers in Builders' Supplies since 1885
"Everything to Build Anything"

EGGPLANT IN A CASSEROLE

The following recipe is recommended by chefs of the Canadian National Railways Hotels, Dining Cars and Steamships : Slice very thin, one large, or two small egg plants, three small onions, one clove of garlic, three tomatoes, and one green pepper. Arrange alternately in a buttered casserole, season with salt and pepper, pour four tablespoonfuls of melted butter over all, cover, and cook with a slow fire. Serve hot or cold.

YOU KNOW THE SECRET
of the resourceful housewife.
She is never at a loss for a hurried meal—never out of supplies when called upon unexpectedly. But she has behind her a service worth bearing in mind, prompt delivery, and a store which caters to her most varied requirements . . .
We are at your service too! Phone 136.
JOS. SPEIGHT, BUTCHER

Hotel Chief

A. E. Robertson, Canadian Pacific hotel executive, who has been appointed Assistant General Manager of the Company's Hotels and Chalet-Bungalow Camps in Western Canada, with headquarters in Winnipeg. In his new capacity, Mr. Robertson will have under his immediate jurisdiction such famous hostelries as the Company's palatial mountain resorts at Banff, and Lake Louise, and the Royal Alexandra at Winnipeg, the Hotel Saskatchewan at Regina, the Palliser at Calgary, the Sicamous at Sicamous, the Hotel Vancouver in Vancouver, and the magnificent Empress Hotel in the heart of the Evergreen Playground at Victoria.

HOG RAISING

The part played by scientific feeding in raising hogs has been vividly demonstrated by the Dominion Government Experimental Station at Lacombe, Alta. Through tests conducted during the past six years it was found that if pigs are fed salt regularly the time necessary to bring the animals to market weight and high finish can be reduced by one-third.

Hogs given salt in the proportion of two and one-half pounds to 100 lb. of meal gained an average of 1.7 lb. a day, while those not getting the salt ration gained only .7 lb. a day. The time necessary to finish the hogs was reduced from 190 to 125 days through the regular feeding of salt.

In addition to the saving of feed, which amounts to more than two thousand pounds, is the fact that hogs which are early finished are of higher quality for the production of bacon. There is a better distribution of fat and lean required for bacon of good quality and texture, so that early finished hogs bring better prices.

It is necessary, however, to exercise some care in feeding the salt. It must not be given in the form of brine or concentrated mixtures, but should be thoroughly pulverized and mixed through the dry grain as uniformly as possible. This practice should be followed even in preparing a wet feed.

Through their investigations in raising more than fifteen hundred hogs, the Lacombe Station officials have demonstrated that Canadian farmers can raise hogs more economically and of higher quality through the scientific use of salt.

A local man tells us that he can get nothing out of a radio program when there is another station edging in, but that his wife can sit down with as many as two stations edging in on a third and enjoy the program from all three. One has to attend a good many women's meetings to become as expert as that. *Swanton Coureir*

THAT DEPRESSED FEELING IS LARGELY LIVER

Wake Up Your Liver Bile . . . Without Calomel, And Feel Like a Million Dollars.

Nothing can put your system out of kilter more quickly than your liver. All it has to do is stop pouring its daily two pounds of liquid bile into your bowels—and life certainly gets grey.

That sluggish flow of bile slows up digestion and elimination and makes you "feel punk". Your stomach sets up—gas, bloating, sourness, pain. Your breath is bad and the taste in your mouth is nasty. Your head aches. Skin is blotchy. All, of course, because your system is full of poisons.

Mere bowel movers like salts, oil, mineral water, roughage, laxative candy or chewing gum are not good enough to correct this condition entirely. You're livery and you must wake up your liver bile to be happy again.

Avoid calomel (mercury). The thing for you is a box of Carter's Little Liver Pills. They never upset you because they're purely vegetable, gentle and safe; but how they do change your view on life!

Don't waste your money on substitutes. Be definite. Ask for Carter's by name—and get them! Look for the name, Carter's, on the red label. 25c. at all druggists. 30-

Churches

CHURCH OF ENGLAND
4th. Sunday in Lent
"Mothering Sunday"
St. Simeon's Church, Lachute
11 a.m., Morning Prayer.
Wednesday, service at 8 p.m.
St. George's, Brownsburg.
7 p.m., Evensong.
Friday Service 7.30 p.m.
Rev. W. LeCras. Rector.

BROWNSBURG UNITED CHURCH
Rev. A. E. Hagar, Pastor.
10 a.m., Sunday School.
11 a.m., Morning Worship.
Subject: The Preaching of Jesus.
7 p.m., Evening Worship.
Lenten
Friday, March 9, Young People's at 7.30. Subject: "The Science of the Bible, by Mr. Charles Stevens.
Everybody welcome.

LACHUTE UNITED CHURCH
Rev. W. B. Rosborough, B.A., B.D.
11 a.m, Morning Worship.
7 p.m., Evening Service.
Subject:
"I SAT WHERE THEY SAT"
10 a..m, Sabbath School.
2.30 p.m., East Settlement.
3 p.m., Thomas' Gore.
Welcome to all Services.

BAPTIST CHURCHES
Rev. F. W. Dyson, Pastor.
Dalesville 11 a.m.
Brownsburg 3 p.m.
Lachute 7 p.m.

MARGARET RODGER MEMORIAL PRESBYTERIAN CHURCH
Rev. H. Cousens, B.A., B.D., Minister
11 a.m., Lachute.
Subject: "Respect for Life's Sanctities."
7 p.m., Lachute.
Subject: "Cartoonist Prophet."
3 p.m., Brownsburg.
Sunday, March 18th., Holy Communion.

MAPLE AVE. BAPTIST CHURCH
Rev. E. G. Baxter
10 a.m., Sunday School.
11 a.m., Morning Service.
"The Bible and the Christian"
7 p.m., Evening Service.
"The Seeking Christ."

PARISH OF LAKEFIELD
Sunday, March 11th., 1934.
St. Paul's Church, Dunany 10.30 a.m.
Holy Trinity Church, Lakefield 2.30 p.m.

FRENCH BAPTIST CHURCH
Rev. J. G. Poitras, Minister.
The Quarry French Baptist Church Services are held every Sunday.
Sunday School 10 a.m.
Worship 11 a.m.

Specials

FRIDAY and SATURDAY
MARCH 9—10

Sliced pineapple	2 tins 25c.
P. and G Soap	10 bars 29c.
Grape Nut Flakes	2 pks. 25c.
Sweet Mixed Pickles	2 bottles 25c.
Pure Mocha Coffee, per lb.	39c
Libby Cooked Spaghetti	2 tins 25c.
Jonas Extract, all flavors	2 for 25c.
Tem-Ting Instant Dessert	2 pks. 25c.
Soda Biscuits	2 No. 1 pks. 25c.
Fancy Water Glasses per doz.	50c.
Borax per pk.	8c.
Royal Yeast Cakes	7c.

C. Stephens
Tel. 293 12 Bethany

District News

CUSHING WEST

Mrs. C. F. Watson was a guest of her father, Mr. E. Dawson, at Stonefield Heights, on Sunday.

Capt. and Mrs. T. Weir and daughters, Dorothy and Helen, visited friends at Hawkesbury on Sunday.

Mr. Eddie Whelehan, of Montreal, spent the week-end with his friends here.

Mr. and Mrs. J. Ranger, of Greece's Point, visited friends in Ottawa last week.

Mr. and Mrs. Willie Matthews, of Stardale, visited friends in this vicinity on Sunday.

Mr. Wallace Walford and a party of friends, which included Messrs. Keith Clarke, Jack Burnie, Johnny Lewis, N. Gilmeister and Bill Ewing, came up to Pine Cottage to spend the latter part of the week, but owing to the mild weather were disappointed in the skiing which they had anticipated.

Mr. T. Ranger, of Greece's Point was in Montreal the early part of the week.

Mrs. Stargratt returned to Montreal on Tuesday, having spent the past week with friends at Greece's Point.

Miss Olive Hartley of Montreal, spent the week-end at her home here.

News of the passing of Mr. Thomas Christie was received in this vicinity with genuine regret and sorrow. Apart from his personal qualities and family history which should appeal to every son of Argenteuil, a number of the older members of this community retain pleasant memories of the time when, as a very young man, he spent several years in the employ of the late Lemuel Cushing of this place.

CALUMET

Mr. James Weldon suffered an accident here last Friday afternoon, when he dislocated his shoulder. He is now in Dr. Smith's hospital, and his friends wish him a speedy recovery.

Miss Hazel and Mrs. Ross Robinson spent the week-end with friends in Montreal.

The Calumet A.Y.P.A. held a meeting on March 2nd., in their Club Room at Reeve's Hall, when two men members joined the Club.

Mrs. A. E. Comba spent the week-end in Montreal.

A meeting of the Trinity W. A. was held at the home of Mrs. S. Arnold on March 1st. Many visitors were numbered among those in attendance.

Miss Mary Higginson spent Sunday at Green Lane.

Miss Edna Foreman spent the week-end with her sister, Miss Molly Foreman, of Montreal.

Mr. Woodrow Brigden, of of Buckingham, spent the week-end with his parents, Mr. and Mrs. W. M. Brigden.

ST. ANDREWS EAST

Miss Robertson spent the week-end at her home here.

Mr. and Mrs. E. Neve spent a few days in the City this week.

Miss Tita Wales has returned from the city.

The Fellowship Circle held its regular meeting in the United Church Hall, Monday evening.

Mr. and Mrs. H. Cairns have left to visit friends in Townships.

The Young People's Club of the Presbyterian Church was addressed by the Rev. Booey last Monday evening.

The Canadian Girls in Training held a *Mother and Daughter Banquet* in the United Church hall last Tuesday evening at seven thirty. A number of toasts were given and responded to, among which were The King, Canada and The Homes. A social evening followed, which was a great success.

The many friends of Dean Windsor are grieved to hear of his illness and hope for his speedy recovery.

GRENVILLE

Mrs. Walter Murray has returned from Kilmar, where she was the guest of Mr. and Mrs. Eddie Matthieu for several days.

Mrs. Coral Gauley and Mrs. Earl McIntyre were Sunday guests of their mother, Mrs. R. Dodd.

Miss Jennie Kelly spent a week-end here recently at her home.

The community extends wishes for a speedy recovery to Mr. Richard Dodd and Mr. Danny Crooks, who are patients in the Royal Victoria Hospital, Montreal.

MORIN HEIGHTS

Miss Olive Seale spent the week-end at her home here.

On Friday night, March 2nd., the Morin Heights hockey team played at St. Adèle, the game ending in a tie of 1-1.

Among those who were in town over the week-end attending the funeral of the late Mrs. Jas. Hamilton were—Mrs. Geo. Trites, of St. Laurent, Mrs. Clifford Mann, of Montreal, Mr. Wesley Hamilton of Thurso, and Mr. Clarence Hamilton, of Cowansville.

The Misses Olive Boyd and Jean Campbell and Mr. Gerald Boyd, of Lachute, spent the week-end at their respective homes.

Mrs. Jimmy Ward and little son, who have been spending a few days with her mother, Mrs. S. Campbell, have returned to Montreal.

Mr. J. Robinson spent the week-end at his home here.

Miss Vera McCullough, who has been spending a few days with her sister in Verdun, has returned to Morin.

Mr. H. Bragg was the guest of his mother on Sunday.

ARUNDEL

Miss Gertrude Cooke, of Montreal, spent last week-end at her home.

Mr. Charles Ellsworth, of Montreal, spent a few days of last week visiting his aunt, Mrs. M. Smellie.

Miss Muriel Graham, of Montreal, spent the week-end as guest of her parents, Mr. and Mrs. Thos. Graham.

Miss M. Pope, of Montreal, was a week-end guest at the home of Mr. and Mrs. H. C. Cooke.

Miss Janet Smellie, of St. Jovite, Que., was the week-end guest of her mother, Mrs. M. Smellie.

Mrs. H. Kerr spent last week in Montreal, attending the funeral of her brother, of Windsor, Ont.

The A.Y.P.A. met at the Rectory last Sunday evening. A good attendance was reported and an enjoyable time was had by those present.

The monthly meeting of the Ladies' Aid was held at the Parsonage last Thursday afternoon. At the close of the meeting supper was served by Mrs. Val Smith Jr. and Mrs. H. G. Cooke.

Wedding bells rang out last week, when Miss Doris Evans, daughter of Mr. and Mrs. Wm. Evans, was united in marriage to Mr. Richard Champagne, eldest son of Mr. and Mrs. F. Champagne. Best wishes for their future happiness are extended by this community. The marriage took place in Christ Church Cathedral, Montreal, the Rev. Dean Carlisle officiating.

Much sympathy is extended to the family, friends and relatives of the late Mrs. Thos. Thompson in their sad bereavement.

The Bridge Club met at the home of Mr. and Mrs. J. C. Veit last Thursday evening. An enjoyable evening was spent by the members, and the prize went to Mr. Geo. Thomson, winner of the highest score.

Mr. and Mrs. Keefler and son Bernard, of Montreal, are spending some time in town as guests of Mr. and Mrs. H. C. Cooke.

The Girls' Guild are having a St. Patrick's Supper in the Church Hall on the 17th. inst. The girls are preparing a programme and an enjoyable evening is promised to all who attend.

Sad news of the death of Miss Marjorie Graham, of Los Angeles, Calif., reached this community last week. Sincere sympathy is extended to her friends and relatives in their bereavement. Miss Graham was a sister of Mrs. L. Padgett, of that place and formerly of Arundel.

The *Rex Theatre* takes pleasure in offering another of those popular musical comedy productions in which Hollywood seems to excell itself with each new and dazzling venture. *'Going Hollywood'* is the season's big hit, featuring four of the newest song hits and 300 beautiful girls in chorus, led by outstanding movie stars . . See *Rex* program.

Rich, flowery fragrance

ORANGE PEKOE BLEND
for special occasions

LAKEFIELD

The Farmers' Club and W. I. held their monthly meeting at the home of Mr. and Mrs. Thos. McCambly, on Friday evening, March 2nd. Both meetings were largely attended with an unusual large crowd and dainty refreshments were served.

Misses Marjorie and Grace Mount, of Montreal, spent the week-end at their home. On their return they were accompanied by their mother, Mrs. Allan E. Mount.

Miss Dorothy Morris, of Westmount, is spending a few weeks as the guest of Mrs. A. Tomalty.

Mrs. Ralph Andrews and Mrs. Miles Copeland spent the week-end in Montreal.

Rex prices are reasonable enough; but a full program for 25 cents at Saturday's 3 p.m. matinee should appeal to even the most impecunious. A sound investment in sheer, clean fun.

BROWNSBURG

The Chatham Women's Institute held their annual meeting on March 1st. The following were elected to office: President, Mr.s MacQuaig; 1st. Vice Pres., Mrs. Todd; 2nd. Vice-Pres., Mrs. McCulloch; Sec.-Treas., Mrs. Ardill.

There was a meeting of the Chatham Council in the Social Club on Monday.

Mr. Alvyn Stewart, of Christieville, Ont., was home for the week-end.

Mrs. Wyman McGibbon entertained some forty guests to a Card Party on Friday evening, an enjoyable time was spent.

Quite a number took advantage of the special fare to Montreal on Saturday.

Mrs. Clarence Hardie has returned from Montreal and reports Wilbur making a slow but sure recovery.

Mr. and Mrs. Wyman McGibbon were in Montreal for the week-end.

- DRY CLEANING -
Dry Cleaning and Steam Pressing
Specializing in fine dresses and Men's dress suits.
Old Garments made to look new
- H. SABOURIN -
TELEPHONE NO. 326.

A&P ESTABLISHED 1859 WHERE ECONOMY RULES

Here Your Dollar Buys More

Your nearby A & P Food Store is the best stocked food store in Canada. Here you will find your favorite foods, famous nationally advertised brands and A & P's own specialties. Yet prices are always pleasingly low. No wonder thousands of housewives—regular A & P customers — have discovered that their dollar buys more at A & P!

Quaker Oats quick or regular large pkg.	19c.
Chipso large package	18c.
Matches Maple Leaf 3 boxes	21c.
Crown Corn Syrup, 2's 16c.; 5's	35c.
Tuna Fish ½'s tin	19c.

Try some Really FRESH Coffee, ground before your eyes

Red Circle Coffee, rich and full-bodied,	lb. 27c
8 O'Clock Coffee, mild and mellow	29c
Bokar Coffee, vigorous and winey	33c
Apples, Hollow Water	4 lbs. 25c
McIntosh Apples	doz. 21c
Grapefruits, Florida	4 for 25c
Red Onions	5lbs. 17c

JEWEL SHORTENING 1's 10c
PURE LARD 1's 10c

Oranges, Seedless	doz. 29c
Cabbage, new green	2 heads 13c
Iceberg Lettuce	2 heads 15c
Carrots cleaned	lb. 5c
Celery Hearts	bunch 17c
Radishes	2 for 15c
Fresh Strawberries	basket 21c
Spinach	lb. 10c

These prices effective PHONE NO. 15.
Thurs. Mar. 8 to Sat. Mar. 10 inclusive

The Great ATLANTIC & PACIFIC Tea Company

Precaution against Fire and Accident

(*Continued from Page 7*)

essential to provide a proper landing at the top of all stairways.

Falls on stairways are often due to failure to observe the conditions which may cause a fall. Adequate illumination is therefore necessary. Lights so located as to throw deceptive shadows are to be avoided.

Defective wiring is likewise the cause of many serious accidents. In the bathroom and laundry, many electric shocks at ordinary lighting voltage of 110 have been fatal, due to the conductivity of water pipes and the prevalence of moisture.

It is not always the fault of the designer that unsafe practices are introduced in the construction of a building. Too frequently the design is influenced by the owner for monetary reasons or otherwise. In the design of a certain school building, the exit stairways were enclosed in fire resisting partitions and fire doors provided at all openings; on the submission of bids the cost exceeded that of the estimate, resulting in the elimination of the fire doors and stairway enclosure along with other features.

No single element in our social and economic structure more truly concerns itself with the life, health and happiness of society than the design and construction of our homes, our schools, our churches, as well as our commercial, industrial and public buildings.

AUTHORITY FACED WITH KNOTTY PROBLEM

May a dead man be disturbed in his grave so that his heirs shall gain £12,000? This question is taxing the brains of the mayor of the little village of Trentemoulte, near Paris, France.

He is trying to decide whether he should yield to an usual demand by the relatives of Charles Gaufrette, the man who died just before his ticket in the recent national lottery drew a prize of a million francs—£12,000.

Gaufrette was buried in his ordinary workaday clothes in the local cemetery, but when the draw revealed he was a franc millionaire, his heirs remembered that his lottery ticket was in the coat in which he was buried.

They cannot claim the million francs without producing the ticket, so they have demanded that the body shall be exhumed in order that Gaufrette may be buried again in a manner befitting a millionaire—and, incidentally, that his pocket shall be searched for the ticket.

The Tariff Board appears to have scored a decision in the battle over dump duties on British goods. One day last week they ordered the Customs department to return to importers the duty collected on a shipment of fur felt hats, and on the following day the department voluntarily took the dump duty off brass and copper products from British countries.

The Lachute Watchman

Home Newspaper of Argenteuil and the Ottawa Valley

VOL. LIX. LACHUTE, QUE., MARCH 15th., 1934. No. 10.

Pioneer Women's Institute Held Annual Meeting

The Annual Meeting of the Pioneer Women's Institute was held at the home of Mrs. Jas. MacKenzie on Thursday evening, March 8th. There was a good attendance of members and visitors.

A large sum of money was raised during the past year, which was expended in local charitable work.

Following the business of the meeting the election of officers took place: Pres. Mrs. Gordon Smith; Vice-Pres., Mrs. A. Parker; Sec.-Treas., Mrs. G. S. Armstrong.

The Convenors were: Agricultural, Mrs. Jas. MacKenzie; Can. Industries, Mrs. Parker; Can. and National Events, Mrs. Jas. Cowan; Child Welfare, Mrs. Robt. Bradley; Education and Better Schools, Mrs. L. M. Hooker; Home Economics, Miss Morrin; Immigration, Mrs. Jas. MacKenzie; Legislation, Mrs. Robt. Bradley; Publicity, Mrs. G. S. Armstrong.

A cooking contest was held for making of plain and ginger cookies. The first prize for the former went to Mrs. Geo. S. Armstrong, and the second to Mrs. Jas. MacKenzie and Mrs. A. Parker, third. Mrs. John Fraser Sr. won first prize on her ginger cookies, while Miss Kerr took 2nd., and Mrs. L. M. Hooker, third.

Refreshments were then served, bringing an enjoyable evening to a successful close.

W. X. Beauchamp Is New County Warden

County Council Takes No Stand in Highway Routing

A regular meeting of Argenteuil County Council was held yesterday afternoon in the Lachute Court House. County Warden A. O. Kerr (Mayor of Gore) occupied the chair, in the presence of the following Councillors and Mayors of the respective places mentioned:

W. X. Beauchamp, of Grenville and Augmentation; R. Legault, Calumet; W. Pitcairn, St. Andrews; Jos. E. Seale, Morin; C. J. Staniforth, Arundel; Leslie Adamson, Wentworth; J. E. Walker, St. Jerusalem; A. Ouellette, Chatham; Samuel Dawson; Mille Isles; Camille Roy, Carillon, and J. W. Gall, Secretary.

Routine business occupied most of the proceedings. Councillor W. X. Beauchamp, Mayor of Grenville and Augmentation, was unanimously elected County Warden for 1934. Councillors Ouellette and Walker were appointed as delegates to represent the council. Fletcher, Skaife & Company were re-appointed as auditors.

The most interesting matter under discussion was the routing of the Trans-Canada highway as it concerns the County. Georges Dansereau, M.P.P. for Argenteuil, was unable to attend the assembly. The council had been requested by him, however, to express a majority opinion and tender a resolution concerning the highway, whether it should be routed through Lachute Town or outside the town limits. Such resolution, presumably, was called for the guidance of the Roads Department in this matter.

Certain Councillors expressed definite recommendations, but it was felt generally that this was a matter of immediate concern to certain of the municipalities; it was a question in which the County representatives, from districts to the north and those little effected by the routing of this highway, could not justifiably voice any opinion. A decision to that effect, and that the County Council desired to take no action, was moved by Councillor C. J. Staniforth and seconded by Councillor Jos. E. Seale.

City of Granby Would Tax Insurance Companies

The City of Granby is desirous of imposing a tax on insurance companies doing business within its limits. A resolution of the council has been passed as follows:

"That the City of Granby, intending to impose a business tax on Insurance Companies, pray to the Hon. L. A. Taschereau, prime minister of the Province of Quebec, and Mr. Robert Bachand, the member for Shefford County, to do all in their power to have a bill passed by the Legislature to that effect, giving the right to cities and towns to impose such a tax logically due to municipalities if it is to be considered that large sums of money are collected in premiums by the Insurance company yearly."

"Scotland in Scene, Story and Song"

Theme of Address under Auspices United Church Choir

A typical Scotch evening was enjoyed at the United Church Hall, Lachute, on Friday evening last. The subject was Scotland, the scenes and songs were Scottish, and the lecturer himself was a Scotsman.

Rev. Mr. Rosborough introduced Mr. Gordon, who lost no time in capturing the audience with his witty foreword, which was followed by three musical numbers, "We're a' Scottish Here" and "The March of the Cameron Men" by the Choir, the former being led in the verse by Mr. Neil Anderson. The last rendering of the three was "Comin' thro' the Rye" by the mixed quartette including Mrs. R. Giles, Mrs. K. McOuat, C. Duncan and O. Todd.

Mr. Gordon continued his travelogue, describing scenes up the picturesque river Clyde to Glasgow, across the beautiful Scottish hills and valleys to Edinburgh, and showed many fine illustrations of both country and city.

A rousing highland chorus, "Scotland Yet," was sung by the choir, and also a solo by Mr. Anderson, entitled "Banks of Allan Water."

The tour was again resumed, and after a sojourn in rural districts, the city of Perth was fully described in picture and story.

Mr. Gordon intermingled much humour and verse in his travelogue, which gave another touch of Scotch intimacy that the gathering enjoyed.

Rev. J. MacKenzie rendered as a solo "Wi' a Hundred Pipers," which was indeed appreciated, and "Son o' Mine" was sung as an encore. The old favorite, "Ye Banks and Braes" was sweetly interpreted by the Choir as the next number.

During the last part of the lecture, Mr. Gordon gave particular praise and attention to Aberdeen, honouring this city as one of the finest and cleanest in the world and the beautiful scenes he exhibited gave evidence of that fact.

Final musical numbers were, "Bonnie Woods of Craigielea" by the quartette, and "Of a' the Airts" by the Choir. Miss R. Todd was the accompanist for the evening.

Mr. C. Duncan, the choir-leader, expressed his pleasure and thanks, to Mr. Gordon and those present, in helping along the cause of the United Church Choir, whose funds were augmented by a sum of $30. by the evening's entertainment.

That fine old Scotch Song and internationally loved theme "Auld Lang Syne" was sung by all, followed by "God Save the King."

Mrs. Rosborough graciously entertained the Choir and executive of the Y.P.S., serving refreshments after the entertainment.

Missionary Speakers at United Church W.M.S.

(By Our Own Correspondent)

Missionary speakers at the United Church W. M. S. Presbyterial, which was held recently in Montreal, are of much interest to readers of *The Watchman* — particularly Miss Bessie M. Cairns, of Kongmoon, South China, and Miss Mary Lamb of Fowchow, West China.

Miss Lamb was born and lived all her life in St. Andrews East as a young girl, the daughter of Mr. and Mrs. Thomas Lamb, fitting parents for a missionary daughter. Miss Lamb, always interested in church and missionary work, has spent a number of years in China; and although home now on furlough, instead of resting is taking up an extra course at McGill to fit herself for higher service in China.

Speaking of Miss Lamb, Dr. Retta Kilborn, herself a missionary to China during the last forty years, said, "I just wish that you could all take a trip to China with Miss Lamb and see the wonderful work that she is doing there, in Fowchow."

Miss Lamb, in bringing greetings to the Presbyterial, said that many people were saying 'now that missions and mission schools were established in China we could easily drop out and let them carry on alone.' In reply to that Miss Lamb said that while native Christians and teachers were living nobly up to the task it would be impossible to leave them to carry on alone, that

(Continued on Page 3)

A fine team of black huskies was seen passing through Lachute this week, drawing a two-man sled load. The dogs had every appearance of breed and training. They numbered seven, harnessed in file, and were said to have come from Montebello. They were followed by another handsome team of four dogs.

Provincial Police Must be of Taller Stature

Candidates Must be 5 ft. 9 ins.

Only men who are five feet nine inches tall need apply for admission to the Provincial Police in future, if an amendment brought before the Quebec Legislative Assembly is passed.

With this new height the Provincial Police will measure up to the standard requirements for entrance into the Montreal Police Department. In the past, candidates for the provincial force had to be five feet seven inches in height.

Applicants for the Royal Canadian Mounted Police have to be five feet eight inches in height, before their applications are considered.

St. Jerusalem Parish Council Appoints Road-masters

A special meeting of the Parish Council of St. Jerusalem was held last Monday in the Court House. Mayor J. E. Walker presided, with Councillors J. E. Armstrong, A. Nicoll, A. J. Scott, L. J. Boa, J. G. Hadley, and Secretary J. W. Gall at the board.

The main issues beyond routine business concerned the presenting of a By-Law, No. 223, to amend By-Law 220 dealing with non-resident traders (this was tabled for consideration at next meeting); also the appointment of road masters.

The following were appointed road-masters for their respective sections: Messrs. Gordon Goodfellow, W. D. Pollock, J. S. Pollock, Henry S. Neil, Gordon Pollock, P. McVicar, M. C. Copelan,d J. D. Paul, Alfred Jones, Edgar Strong, Allan Rodgers, D. Plouffe, Clarence Miller, Roy Morrison, Arthur Gammon, Stuart Armstrong, C. Laurin, and Alex. Smith.

It was decided that all road-masters be notified by the secretary, to have road culverts opened by the proprietors where they are located.

WITH LOCAL SPORTS FANS

Highlights of the Week's Events

Hockey

L.A.A.A. BEAT CUSHING

The local Arena was bare of spectators on Saturday, since local fans were more vitally interested in the Brownsburg game. But there was a healthy enthusiasm on the ice, where L.A.A.A. and a varied local line-up met a sprightly team from Cushing. The visitors were cheerful losers, in a 7-5 score.

League Contenders Heading For Last Round-up

NARROW WIN FOR AYERS IN FIRST OF FINALS

Right from the opening game, interest ran high in the League finals, spectators crowding the Lachute Arena last Thursday, many of whom had not bothered to witness a game all season. The first engagement struck a note of tense, healthy rivalry, and a quality of hockey remarkably even in the two contenders, Ayers and Brownsburg — a brand of hickory-tactics which the old County may well be proud of, and a clean spirit which made good spectating.

Seary, a stellar forward from the 'Burg, scored for the visitors after two minutes' play. Miron, Ayers' defenceman, drew a penalty, and Drew Junior evened the count with a neat tally when the period was

(Continued on page 4)

Curling

FINALS IN MEN'S DOUBLES

Semi-finals in doubles for the President's Prize were concluded last week and on Monday the finals were played between H. McFaul-Geo. Calder and E. McMartin-F. Brennian. The former team were victors and carried off the coveted trophy.

LADIES' CLUB

The winners of the Match Committee Trophy were—Miss Janet McOuat, Mrs. Earle, Mrs. H. McFaul, Miss G. McOuat (Skip).

Another game for the Wilson Challenge Cup was played on Monday. Mrs. Wilson's rink, skipped by Miss E. Fraser in Mrs. Wilson's absence, successfully defended the cup against Mrs. Drew's rink.

The finals in a Bonspiel for thirds and skips were played yesterday, the prizes being given by Mrs. H. Giles. The winners were—Miss G. McOuat, Mrs. H. McFaul, Miss E. Fraser, Mrs. M. Gall (Skip).

A Bonspiel for Married and Single Ladies will start today, Thursday.

The Closing and Presentation of Prizes will be held on Tuesday, Mar. 20th., at 3 p.m.

Sewer Tax By-law Passes Third Reading

Adjourned Meeting of Town Council

A regular adjourned session of the Lachute Town Council was held on Tuesday, with Mayor A. Larocque and Aldermen C. Durocher, H. Lamarche C. R. Miller, K. A. McOuat, Jas. W. McGibbon and Omer Laurin in attendance.

Moved by Ald. K. A. McOuat and seconded by Ald. C. R. Miller, it was passed that By-Law 134, levying a special tax for cost of the Main Street sewer, be read for the second time.

After adjournment of two minutes, the meeting resumed and the By-Law was formally declared read for the third time

It was moved by Ald. C. Durocher, seconded by Ald. H. Lamarche, that the Town should give the Insurance Companies statutory notice, that the fire losses in connection with the auditorium fire have been estimated by Architect R. Gariepy at $25,462.50, and that the Town claim the full amount of insurance, namely $25,000.; also, that in event of the Insurance Companies not agreeing to this amount, the Town is prepared to go into arbitration within the sixty days allowed by law.

The meeting was then adjourned.

Chatham W.I. Held Entertainment

Program an Outstanding Success

On the evening of Tuesday, March 6, the Chatham Women's Institute held their concert in Brownsburg United Church, in aid of certain families in the district, presenting a very fine program before a large and enthusiastic audience.

The work which these women are doing for the poor of the neighborhood certainly merits the loyal support of every friend of the needy in these days of hardship and during an unusually long and severe winter; and that it was appreciated was amply testified by the public's hearty response and their keen enjoyment of the presentation.

The program was of a variety nature, consisting of musical numbers, by an orchestra of four under the leadership of M. Emile Joinette, a youth from Valleyfield, on a visit to friends in Brownsburg, and selections by Master Morris Robbins, Mrs. James Thompson and Mr. James Izzard. Never have these excellent voices been heard to better advantage. Each one seemed to enter into the spirit of the occasion, and perhaps the nature of the evening may have had something to do with the fine touch between singer and audience, as giving their services freely for others there seemed something that went to the very heart of the listener, and each number was enthusiastically applauded.

The orchestra was a new feature, this being their first appearance. The airs played were the popular ones, and drew a hearty ovation from the audience. Mr. Connelly gave an exhibition of club swinging, a sort of pyrotechnic demonstration, with electric lights enclosed within the clubs and flashing a profusion of colors as the gyrations continued. Accompanied to music by Mrs. Richardson, it was a very pretty exhibition.

The feature of the hour was, of course, the play in two acts, *"Listen Ladies"*, in which ten of the Institute members participated. It was a light comedy, without much rhyme or reason, but full of all sorts of of comical episodes which kept the audience in a state of laughter and evidenced not a dry or serious minute from beginning to end.

The play was ably presented. Each actress seemed inspired to 'make a hit' and while some parts were more humorous than others the entire drama, taken as a whole, was quite beyond expectations, and there were prolonged periods of applause that "brought down the house". Those who were not present missed a good laugh, and a chance to forget their anxieties in this most enjoyable evening.

The proceeds netted $40.00. Accompanists were Miss Rhian Roberts, Miss Edna Reid and Mrs. Richardson.

Rev. H. Cousens Moderator of Montreal Presbytery

Rev. Henry Cousens has been elected as Moderator of the Montreal Presbytery of the Presbyterian Church in Canada succeeding Rev. James Adams, of Montreal West.

Rev. A. S. Reid and Rev. W. Scott Mackenzie were elected as ministerial commissioners to the General Assembly, while the recommendation of the nominating committee for Moderator of the General Assembly was Rev. Dr. Norman A. MacLeod, of Brockville.

The honor extended to our local minister, Rev. H. H. Cousens, is one in which his followers and friends take great pleasure. The Watchman joins with them in extending congratulations.

Lachute W.I. Records Successful Year

Members Hear Report.

The Lachute W. I. held their annual meeting on March 6th. Full reports of the year's work were given by the Secretary and Treasurer, showing a year of keen interest and activity. The year's work is started with a balance of $179.41 on hand and a program which promises a successful year.

The officers and convenors were appointed as follows:—President, Mrs. A. Bothwell; 1st. Vice-President, Mrs. Frank Brennian; 2nd. Vice-President, Mrs. J. Drew; Secretary, Mrs. F. S. McGibbon; Treasurer, Mrs. Robert McFaul.

Convenor of Agriculture, Mrs. Geo. Clunie.

Convenor of Canadian Industries, Mrs. Geo. Leggett.

Convenor of Canadianization and National Events, Mrs. H. M. Gall.

Convenor of Child Welfare and Public Health, Mrs. S. McFaul.

Convenor of Education and Better Schools, Mrs. J. Mason.

Convenor of Home Economics, Mrs. J. Drew.

Convenor of Immigration, Mrs. J. S. Giles.

Convenor of Legislation, Mrs. Geo. Mitchell.

Convenor of Publicity, Mrs. S. Campbell.

Ice blocks some 2½ feet in thickness are being hauled this week from the North River. The ice appears clear, solid and generally of good quality.

On the Cheerio radio hour this morning, and through the press, Mr. and Mrs. Maybe, of Pictou, Ont., received felicitations on their 71st. wedding anniversary . . . This is a rare and distinguished attainment, which excites in Canadians, both far and near, a glow of admiration and a host of good wishes.

A man was recently arrested just before he could broadcast a "talk" over the radio. This sort of thing does not happen often enough.—Ottawa Journal.

Cross-Word Puzzle

2-23

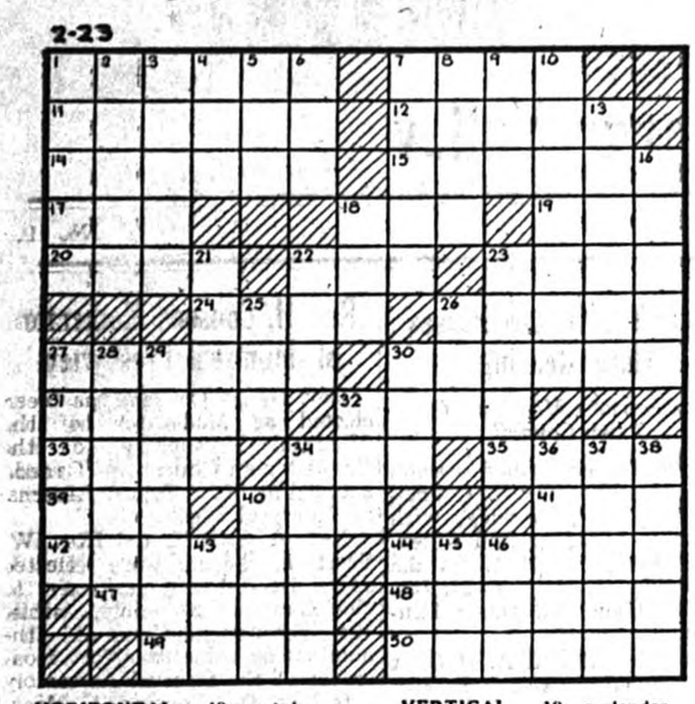

HORIZONTAL

1—mountain in Armenia
7—brewers' yeast
11—ill will
12—vehemently
14—eluded
15—singing bird
17—ensnare
18—piece of furniture
19—Turkish commander
20—depicted
22—possesses
23—to treat to liquor
24—source
26—a sharp mountain-spur
27—inactive
30—shallow vessels
31—obliterate
32—a sailing vessel
33—a pointed missile weapon
34—peg
35—advantage
39—collection of savings
40—metal
41—to steep
42—an imperfectly-developed ear of maize
44—river in Texas
47—kind of rock
48—slip by
49—city in Oklahoma
50—one who annoys

VERTICAL

1—revise
2—one who rants
3—winged
4—free
5—unit
6—to spread hay
7—bundles
8—amongst
9—hurried
10—a slender tower
13—nullify
16—domesticates
18—nocturnal flying mammal
21—the carpus
22—garden implement
23—a northern constellation
25—a number
26—character in "Arabian Nights"
27—closed chair
28—a planet
29—simile
30—vessel
32—transgression
34—longed for
36—trickles
37—close
38—guide
40—parrot
43—prohibit
44—to place
45—beverage
46—the bleat of a sheep

ANSWER TO LAST WEEK'S CROSS-WORD PUZZLE

2-22

Spider Captures Bird

An unusual incident is recorded from the Transvaal. "Passing a bush," says a correspondent, "I became aware of excited fluttering. On going to investigate I found a small bird hanging upside down, apparently in the air, between two branches. A nearer view revealed that its feet were firmly entangled in a very large spider's web. The spider was not to be seen. It had evidently retreated to a place of hiding. The captive was doing its utmost to escape, fluttering and twittering loudly. It appeared, however, to be getting more and more entangled, so I released it and let it go. Although they are not found here, bird eating spiders are well known in South America."

Pilgrims Visit Mecca

About 200,000 pilgrims from all the Mohammedan countries visit Mecca every year at the pilgrimage season, said Eldon Rutter before the Manchester (England) Geographical society. But if any but a Moslem approached within 20 miles of Mecca at any time he did so at the risk of his life. No unbeliever, as such, had been to Mecca in the last 1,800 years. In spite of the risk several Europeans, by first learning the Moslem ritual and customs, had managed to get into the city in disguise and to come safely out again. On the other hand, a considerable number of unbelievers appeared to have got into Mecca and never to have come out again.

He Travels Without Noise

Moose is the largest of our land mammals. His curious head with its large, odd nose, the broad, palmated antlers, and the pendant "bell" below the throat, all combine to make him seem like a story book animal. Because of his long legs he is taller than a horse, says Nature Magazine. Though large and heavy, he is able to travel almost noiselessly through his northern home in the thickets of alder, birch, tamarack, along the edges of slow-moving streams and shallow lakes. He is fond of water plants, leaf, steam and root.

Meaning of Horsepower

The term horsepower originated in the Eighteenth century when the mechanical force of expanding steam in engines was replacing the force of horses in hoisting and pumping in the British mines. One horsepower equals 33,000 pounds lifted one foot in one minute, or 550 pounds lifted one foot in one second.

"Distance" Almost Obsolete

It was Kossuth, we believe, who declared that "Watt with a steam engine has blotted the word 'distance' from the dictionary." What a lot of blotting the airplane is responsible for!

RADIO STUDIO APPLAUSE

(*Brandon Daily Sun.*)

The United States radio studios have introduced a rather annoying feature into their business, the radio audience. Not alone do they invite hearers but they permit applause. It is but natural people getting a free show feel the need to warmly applaud every offering, even the advertisements. And they do not discriminate; dead heads are not discriminative generally. It is said the comedians cannot be funny without the laugh and some singers cannot perform well without this claque. The inevitable applause of studio audiences does not encourage better offerings if these cheer leaders' approval is a criterion.

The bane of performances in Europe is the paid claque, the professional gigolos to indifferent performers and mediocre composers. They retard the survival of worthy offerings on their merits by their applause of their masters' poor productions. The radio audiences are not much above these opera and dramatic clappers of Europe. Moreover, they cause a hiatus in continuance of broadcasts that is most unpopular with radio listeners. There are many highly paid performers on United States radio programmes who are not worth the automatic applause. The hoary jokes the claques laugh at proves they are not intelligent audiences. The far-flung radio listeners are better able to judge the quality of broadcast offerings than groups of gigolos with free passes or friends and relatives of the performers. If the comedian, singer, musician or symphony cannot perform well to an invisible audience, their place is certainly not on a radio broadcast.

J. DONLON
has secured the services of J. Morton, an expert
Shoe Maker & Repairer
Boots for Cripples a specialty
First Class Skate Sharpening
Note the address—
Behind Desjardins Hotel.
(Near C.P.R. Station)
Lachute

AUNT JEAN HERSELF

A Column for the Kiddies
(Copyright)

ST. PATRICK'S CHOICE

By Aunt Jean

Come Come, all ye little Irish folks,
That love St. Patrick's Day,
Bring all your gay green ribbons,
Out on the green to play.

A bunch of shamrock you must wear,
My dears, upon your breast,
The emblem dear to Irish hearts,
The sprig they love the best.

St. Patrick chose them long ago
These three green leaves at last
Let's live our lives, that our names too,
May echo from the past.

CORN STOOK HOLLOW

(*Continued*)

Before Saucy Eyes could get time to ask *what* and *where* Corn-stook Hollow was, there was a tiny thump by her side, another and another, in fact so many that she quite lost count.

All of the mice who had their homes in this particular corn-stook were calling on her new friends, and running about here and there squeaking excitedly "What is it ! what is it !"

The oldest grandmother mouse squealed in her thin old voice "I smell something quite delicious. What is it, Teaser ! What is it ?"

Teaser squeaked back, "I don't know, Grandmother, what it is. But whatever it is, *she* has it," pointing to Saucy Eyes as he talked. All eyes were turned on her, watching her expectantly.

"I don't understand" she said, in a little scared voice, "what it is that is disturbing you all so much. Is it my pink parasol?"

Saucy Eyes held the parasol out for their inspection. Every mouse filed past her and stopped to sniff at the pink parasol and all decided that this delicious smell which was exciting them all so much did not come from *there*.

"Then it must be my lace bag" said Saucy Eyes, holding it out next.

"It is !" snapped a hungry-looking mouse, as he seized the bag and ran off with it. All the mice scampered after him, squeaking wildly. Such a chase, round and round about they went, following their leader with the lace bag !

"Poor, terrified Saucy Eyes was so afraid she would be trampled to death, that she darted up a corn-stalk as far as she could and clung there in hiding under a long brown leaf, until the mice had eaten all of the tiny pieces of cheese that had dropped from the bag when it caught on the stalks during the chase. All of the mice had had a taste, which only made them want more. Back they came in search of Saucy Eyes, loudly demanding to know where she had gone to, when they did not see her. Little Bright Eyes undertook to search for her and squeaked out "Here she is ! oh here she is !" just as the three bears did when they found Goldilocks. "Come down at once," the Hungry-Looking mouse said, "and get us some more of that stuff. Where did you get it anyway ?"

"At home in the pantry" Saucy Eyes replied, in a scared little voice, as she dropped down beside Teaser's mother.

"Then go home at once and get us some more," said the Hungry-Looking mouse.

"That is impossible, Uncle Sniffy," interrupted Teaser's mother. "The outside door is quite blocked up with snow, and it will be impossible for anyone to go anywhere until there are some tunnels made. So the best thing to do now is to go home to bed. Perhaps you'll dream you have some more and be quite happy about it. Our little visitor has come a long way and is tired; it is time that we were all in bed."

All the mice scampered back to their own little nests as Teaser's mother finished speaking, and Saucy Eyes, quite exhausted, sank in the soft down beside the tiniest mouse and went to sleep immediately.

The next day was bright and sunny, but oh so cold, the snow was deep, deep; so deep that Teaser's mother said it would be impossible for Saucy Eyes to continue her journey. She would just have to settle down, and learn to eat seeds, as the field mice did.

Saucy Eyes, who had been used to food from a town-house kitchen, did not relish her first meal of seeds, but before the long winter was over she found she was actually beginning to like them. Teaser's family were very good to her; in fact all of the families who lived in that particular corn-stook were. She could tell them so many wonderful stories about the city; in turn they told her about their neighbors who had homes in the other corn-stooks. The nearest neighbors were Mr. and Mrs. Grey Back, who had a nest of tiny baby squirrels and who had spent the entire autumn gathering hickory nuts, corn and butter nuts for their winter food and had it all stored away under the corn-stook.

When Saucy Eyes heard the word *butternuts*, it made her homesick. She thought, of course, that they would be small rolls of butter, and she was very fond of butter. "Butternuts !" she squeaked out "Oh ! I wonder if they would let me have some." Teaser was sent over through the tunnel to ask them, although the other mice were quite sure that Saucy Eyes could not eat them. But then you never could tell what a town-mouse might be able to do ! He was quite a long time gone. He had had to hear all about the squirrel babies as soon as he went in, so he waited politely until Mr. and Mrs. Grey Back had related all the funny little tricks their babies had learned, before he asked for the nut.

The Squirrel Family held a whispered conversation before replying.

"Can we spare one ?" the anxious mother said. "It looks as if this would be a long winter; our family is growing fast and they will eat more and more as they grow."

"Oh, give it to him" chuckled Mr. Grey Back. "She won't be able to eat it anyway, and if it is not sent back to us at once we will get it later."

So Teaser was given the nut, which he found a tremendous load for a mouse to carry. He carried it for some distance, until his teeth felt as if they were all being pulled out by the roots and his mouth ached with the continual stretching. Dropping the nut, he tried pushing it with his nose, but did not keep at that very long. His nose not only got numb from its contact with the snow but snow got up inside it and he had to stop and sneeze repeatedly before he could get his breath. He just had to find some other way of getting that nut home. He hopped over it to see if the other side was smaller, that he might get hold of it easier. The sensation of hopping over it was so wonderful that he hopped backwards and forwards until he was quite out of breath. "It's such fun" he chuckled, "just like playing leap-frog." If Mr. Grey Back could have seen him he would not have been so sure that he would get his butternut returned at once.

All this time little Saucy Eyes was sitting in Teaser's home waiting, her mouth watering for a taste of that butter which she was so sure was coming.

—To be Contnued.

Lovingly,
Aunt Jean.

A little, courageous smile can shorten a rough, toilsome mile.

THAT DEPRESSED FEELING IS LARGELY LIVER
Wake up your Liver Bile
—Without Calomel
You are "feeling punk" simply because your liver isn't pouring its daily two pounds of liquid bile into your bowels. Digestion and elimination are both hampered, and your entire system is being poisoned.
What you need is a liver stimulant. Something that goes farther than salts, mineral water, oil, laxative candy or chewing gum or roughage which only move the bowels—ignoring the real cause of trouble, your liver.
Take Carter's Little Liver Pills. Purely vegetable. No harsh calomel (mercury). Safe. Sure. Ask for them by name. Refuse substitutes. 25c. at all druggists. 53

Rules for Pharmacist Under "Bluff King Hal"

A prominent pharmacist and physician of Henry VIII's reign named Bulleyn, who is said to have been a cousin of Anne Bolleyn, one of the king's numerous wives, laid down these rules for the practice of pharmacy, wrote Charles H. LaWall in "Four Thousand Years of Pharmacy":

"The apothecary must first serve God; foresee the end, be cleanly, and pity the poor. His place of dwelling and shop must be cleanly, to please the senses withal. His garden must be at hand with plenty of herbs, seeds, and roots. He must read Dioscorides. He must have his mortars, stills, pots filters, glasses, boxes, clean and sweat (correct). He must have two places in his shop, one most clean for physic and the base place for chirurgic stuff. He is neither to decrease nor diminish the physician's prescriptions. He is neither to buy nor sell rotten drugs. He must be able to open well a vein, for to help pleurisy. He is to meddle only in his own vocation, and to remember that his office is only to be the physician's cook."

CANADA Chinese CAFE
278 MAIN ST., LACHUTE
Open 9 to 1.30 a.m.
REGULAR MEALS
served from 12 to 3 and 5.30 to 8.30
A LA CARTE
served at all hours
also
Soft Drinks, Ice Cream and Tobaccos

NO MORE FEAR
of Heartburn, Sour Stomach, Indigestion or Gas . . Take
STOMALENE — and retain your stomach health. Instant relief obtained. Endorsed by leading physicians in Montreal
—Away with that horrid fear of eating a good meal.
STOMALENE
WILL HELP TO BANISH ALL STOMACH DISORDERS
It acts as a gentle laxative. Aged people will find a great benefit in Stomalene. It has relieved most obstinate cases.

BANFORD for BARGAINS
Men's Silk and Wool and Cashmere Socks, 65c. value—clearing at 49c.
Women's Silk and Wool Stockings, 65c. value—clearing at 49c.
W. BANFORD & SON, Lachute

Rubber Boots
Sugar Camp Supplies
EVERYTHING FOR SPRING ON THE FARM
Buy for Quality . . and you Buy to Last
John McFaul & Son
Main Street, Lachute

If you have something to sell why not advertise ?
"Worth Selling is Worth Telling"
You are reading this ! So are other people !

Making History in Argenteuil

Extracted from fyles of The Watchman.

50 Years Ago.

Friday, March 14, 1884.

A Bonspeil for a gold medal presented by W. Owens Esq., M.P.P., was played between Lachute and Thistle Curling Club, Carillon. After the contest the visitors were entertained by Capt. McGowan and his amiable lady before returning to Lachute . . . . The teams :—Carillon, M. Dwyer, W. H. Thompson, J. Brophy, A. McNaughton (9) Lachute—J. W. Campbell, W. Ferguson, J. Hope, E. Milner (11).

Carillon sent a strong rink of old veterans for the return game in Lachute, the latter club winning the medal. The visitors were entertained to a repast at Roderigue's Hotel, West End, Thos. Barron occupied the chair as president of the local club, J. Hope the vice chair . . The teams : Carillon—W. Lennan, W. B. Forbes, J. McGowan jr., Capt. McGowan (13). Lachute—Rev. W. Knowles, W. Henry, J. Fraser, J. R. McOuat (15).

The severest snowstorm of this winter commenced Saturday and continued all day Sunday. All roads were blocked and no trains reached Lachute until Tuesday.

25 Years Ago.

Friday, March 19, 1908.

Mr. G. Charbonneau, superintendent of Lachute Knitting Company, has severed his connection with the firm, and is leaving to assume management of Galetta Woollen Mills, Ont.

Mr. Ivan Fraser of Molson's Bank, Montreal, spent Sunday in town with his parents.

Mr. Melvin Demerse left on Monday for his home in Milestone, Sask.

Mr. Wm. J. Rodger, of Lachute Road, sold his team of draught horses this week to Mr. Swift, of Montreal.

An appeal to the Hon. W. A. Weir to vote against the reinstatement of the 'bar' in Quebec Parliament, was circulated in this county and read in all the churches last Sunday.

Cushing. Capt. Weir left on Monday for Sorel, where the "Maisonneuve" has been docked during the winter.

The order requiring ladies to remove their hats when entering the First Baptist Church of Somerville, Mass., was ill-timed. It should have been deferred until Easter.

When thinking of Construction

—It is wise to consult a Contractor who knows his business . . .

Years of successful experience warrant your reliance in the undersigned

Alcidas Laurin

80 Grace Street
Lachute, Que.
Phone 246J.

WHO BEHEADED KING CHARLES ?

Barbados, known also as "Little England," may have solved an historical mystery. A Barbadian has found a letter dated 1669 from John Newington of Barbados, to James Drawater, London, England. It states that one Hugh Peachall "who has been in the island (Barbados) almost 20 years and lived with many persons of good esteem . . . . falling sick was much troubled in conscience . . . and did acknowledge himself ye person that cut ye head of King Charles, for which he had 100 pounds sterling." Following the declaration Peachell died . . 'after receiving as much comfort as ye divine, one person Lashley, could afford him."

The letter adds that one William Hewel was at the moment held at Newgate, for the beheading. Barbados is most easterly of the British West Indies islands, and is on the Canadian National Steamship route.

MISSIONARY SPEAKERS AT UNITED CHURCH W. M. S.

(By Our Own Correspondent)

(*Continued from Page 1*)

they still needed our help and that this was not only an appeal it was a challenge.

Miss Reid's words, too, carried the same conviction—the the need of workers, need of support. Miss Reid's home is in Hemmingford, but she is of particullar interest to us because of the time spent in this county, in Brownsburg, as a teacher some twenty years ago, and where she is still remembered with loving interest by her pupils. Always interested in and loving the children, Miss Reid has written a little poem about a Chinese lad, which we reproduce here for the interest of her one-time pupils.

Son of the River

He plays all day in the burning sun,
Dressed in his own dark skin;
With a block of wood tied to his waist
To keep him from falling in.

He sleeps at night on the deck of the boat,
With the water lapping below—
Life is as simple as that for a lad
In a boat on the broad Sai Ho.

Mrs. Kilborn, although not known in this section, was a most interesting speaker and much of her talk is worth repeating.

Coming to Canada has been an eye-opener to her in more than one sense of the word; she says, in speaking of her talks to young Chinese girls.

"I have told them repeatedly and with every confidence that girls in Christian lands do not smoke, do not paint themselves up. Now, what am I to tell those girls when I go back to China?"

Mrs. Kilborn, being interested in medical work, stressed the need of more medical workers, particularly doctors, and also told of the difficult experienced by them in sending a physician to a Chinese home when they first went to China. He was welcome, oh yes, but he must tell what the patient's illness was and prescribe for her without seeing her. On being persuaded after some time that he must *see* the patient's tongue, they eventually cut a hole in the curtains that surrounded her bed and her tongue was thrust through the hole; after a lot more persuasion her hand was allowed to be thrust out from between the curtains so that he might feel her pulse.

The hospital, to the Chinese, was a place where the Foreign Devils cut people up, until a little slave girl who had been scalded in a fit of anger by her mistress, was found lying outside, almost at the point of death from infection in the wounds. Those who had found her decided that she was going to die anyway, and that the Foreign Devils could not do her much harm, so they carried her to the hospital where she was attended to and cared for until well again.... By degrees more patients came, until they now have a hospital well equipped with medical accessories, as well as ninety beds.

Mrs. Kilborn says, "Every door in China is open. Are we going to desert them now, and leave them to the mercy of Communists? Surely not." She asserted that we need not be discouraged, as they were seeing results, one of them being in the number of girl students who came seeking admittance to the schools. When she went to China first a girl was not considered worthy of an education; to get them in school at that time they had to board them free and clothe them as well!

Another point was that it is no longer lawful, in China, to bind the girls' feet, but this was still being practised in out-of-the-way places in defiance of the law. But when people discovered that it was no longer fashionable to have the feet bound, that practice would stop, as fashion has just as much place in China as in other parts of the world.

Greetings from the Presbytery were brought to this meeting by Rev. C. H. D. Dickinson, pastor of the church, who also led the devotional exercises at the evening meeting. Some arresting points in his talk showed that there were always two verdicts in life, God's and man's, and that God's verdict was more cheerful and more generous than man's, and although our hearts fail us with fear, discouragement, or indifference, God never fails us. He has, in fact, more faith in us than we have in ourselves,—which is most encouraging in these days of stress and trouble.

A Missionary Presbyterial is usually a friendly meeting-place, but this one seemed even more home-like, as the gracious president of the W. M. S. of the American Church (our hostesses) was Mrs. A. W. Schell, who spent one summer in Greece's Point. Mrs. J. A. MacGibbon of Lachute, also had a part in the meeting, as did Mrs. (Rev.) J. Macaskill, of St. Andrews East, and Mrs. A. Graham, of Cushing. Mrs. MacKinnon and Mrs. Matthews, formerly of our Lachute Churches, were also in attendance, and we found ourselves seated beside Mrs. (Rev.) Lloyd. It is recalled that Rev. Lloyd, of Montreal East Church, was at one time, as a student, assistant preacher in Brownsburg. The organist was Mrs. F. Hodgson, who has also many friends in this district, in fact it was "home-folks" at every turn.

The feeling of regret that perhaps it was the last time we would be meeting in this beautiful church, whose every window was sacred to the memory of some pioneer in the work of the early church, has abated somewhat in finding that, on the present congregation amalgamating with Erskine Church in the near future, this church itself is to remain in the hands of church workers, to be used for groups who have as yet no building of their own. The smaller rooms will be used as offices for the United Church Officers.

It was learned that an offer had been made, to secure the church with an idea of operating a hotel in its place. —J. G.

IGNACE PADEREWSKI

The grave concern recently felt over rumors that Ignace Paderewski was seriously ill in Europe, illustrates the singular place which he occupies in the public mind. No other living virtuoso can claim such a position. Other men of musical genius have enjoyed honor as extensively as Paderewski in this particular field. But, as the *New York Times* so aptly remarks, Paderewski is a personality of broader significance to the public, and this would remain true in a large measure even if he had not at a crisis in the world's history become Premier of Poland.

Living, Paderewski is already a legendary person. Courage and a rather astonishing physical prowess are among his qualities; and presence of mind, and capacity for prompt action. There was an occasion in Poland, in the aftermath of the war, when his rigorous physical training saved him.

On a night in Warsaw, soon after Paderewski had become Premier, and before his power had been fully established, Mme. Paderewski asleep in another room, was awakened by a yell. She flung open the door, to see her husband gripping a man by the throat and beating his head against the wall, while a pistol lay on the floor. The man had successfully passed two guards who were either lazy or treacherous, had entered Paderewski's workroom while he was at work, and had demanded at pistol point the signing of a paper of abdication. Paderewski had pretended to yield, but had suddenly turned on the attacker, knocked the pistol from his hand, and overpowered him.

The enemy overcome, the guards were called, berated for their uselessness, and ordered to release the assailant. When this story was told it seemed too melodramatic to be true. The writer questioned Mr. Paderewski about it. He replied that the story was true, and that, since the attempt at violence and the attacker's release from the consequences of his act, he had become one of the real friends of his intended victim !

STUDYING "SUBSTANCE"

In all Christian Science Churches on Sunday, March 18 "Substance" is the subject to be considered.

Golden Text : Behold, God is my salvation; I will trust, and not be afraid : for the Lord Jehovah is my strength and my song; he also is become my salvation. (Isa. 12: 2)

Among the Bible texts included in the Lesson-Sermon are : "Thy kingdom is an everlasting kingdom, and thy dominion endureth throughout all generations." "For what is a man profited if he shall gain the whole world, and lose his own soul ? or what shall a man give in exchange for his soul ?" "Now faith is the substance of things hoped for, the evidence of things not seen." (Ps. 145; Matt. 16 and Heb. 11.)

Correlative passages from the Christian Science text-book, "Science and Health with Key to the Scriptures" by Mary Baker Eddy, include :

"The universe reflects and expresses the divine substance or Mind; therefore God is seen only in the spiritual universe and spiritual man, as the sun is seen in the ray of light which goes out from it. God is revealed only in that which reflects Life, Truth, Love,—yea, which manifests God's attributes and power, even as the human likeness thrown upon the mirror, repeats the color, form, and action of the person in front of the mirror." (p. 300)

Ruth Slenczynski, phenomenal nine-year-old pianist, has signed a contract in New York, through her father's management, guaranteeing $75,000 for her second season in the United States.

Chinaman Put Forward as Inventor of Chess

Many theories are put forward as to the origin of chess.

Whether it was invented by the Chinese, the Hindus, the Persians, or the Greeks, it is quite certain that the game is over 1,500 years old, as it has been mentioned in manuscripts written 15 centuries ago.

A Chinese general of long ago, Hansing by name, has been credited in some quarters with its invention.

The general's armies were invading the country of the Shansi where, during the summer time, his troops were satisfied with their lot, but amidst the heavy snows of winter much discontent arose.

To allay this feeling of unrest, it is said that the general, after much thought, invented a game which he called chong-hi, or the royal game.

Clever chess players in the Fifteenth and Sixteenth centuries were very important personages, with places at court, and the added title of "royal chess player."

One such was a Spaniard, Ruy Lopez, a name familiar to all students of the game, who was supposed to be invincible, and who lived in great style at Madrid.

But a youth named Leonardo, after beating a pirate chief at the game (and thereby rescuing his brother, who had been held to ransom), proceeded to the capital and beat the master before the assembled court of Spain.

Personality Not Thing for "Hand Cultivation"

Entertaining articles the reader may often see telling how to develop personality; but be careful whom you practice on. Personality is something you do not have premeditatedly. It is too elusive for that. Truth is, you do not know that you have it until others tell you so.

The kind of personality you "cultivate" is rather artificial; and the victims of it are infuriated when they detect that they are the guinea pigs on whom it is being tried.

Our inexpert advice is to let your personality alone. Try to be kind, generous and sympathetic and permit your personality to take care of itself. Like your complexion, which you must leave to its face, after you have endeavored to follow the rules for good health, a "thought-about" personality hazards being overdone. It becomes an exhibition; and that will never do. —F. H. Collier in the St. Louis Globe-Democrat.

It is gratifying to learn that the Canadian tenor, Edward Johnson, was entrusted by the New York Metropolitan Opera Company with the leading role in a new American opera by Dr. Howard Hanson, entitled *"Merry Mount,"* which had its world debut on February tenth.

For rescuing seven passengers on a launch that took fire last Thanksgiving Day, Kay Mackenzie, of Toronto, and Dick White, of Burlington, were presented with Royal Canadian Humane Association bronze medals by His Honour Mayor Stewart, of Toronto, at the Royal Hotel recently.

Cremation Long in Use for Disposal of Dead

Cremation is one of the three common methods of disposing of human remains which antedate history, the others being simple exposure and burial or entombment. Cremation was originally widely prevalent among the Indo-European races. Throughout northern Europe graves of the Bronze age contain not skeletons but urns for funeral ashes. Cremation was the general practice of the Romans for hundreds of years, while the Greeks also practiced it to a great extent. Many of the early American Indians burned their dead; the custom was common of old in England and in Gallic and Germanic Europe; and in India and parts of other oriental countries it is regularly followed today.

With the spread of Christianity, however, cremation became a rare thing. Charlemagne is said to have punished with death those who practiced it. Discussions looking toward its re-establishment began a century or two ago, but nothing came of them until Italy sanctioned cremation in 1852 by revoking prohibitory laws. It was legalized in France in 1887, and had been instituted in England two years earlier. It is now practiced to some extent in almost every country.

WHEN
you think of a friend far away . . . and you haven't seen him (or maybe, her) for weeks . . . and you don't like writing letters . . .

Have a visit by Long Distance . . . it's the next best thing to being together

For friendly chat or emergency call, the quick, dependable Long Distance telephone is at your service; your personal messenger at trifling cost; easy and pleasant to use. You can talk 100 miles or so for as little as 30c. See list of rates in the front of your directory.

THE BELL TELEPHONE COMPANY OF CANADA — LONG DISTANCE TELEPHONE

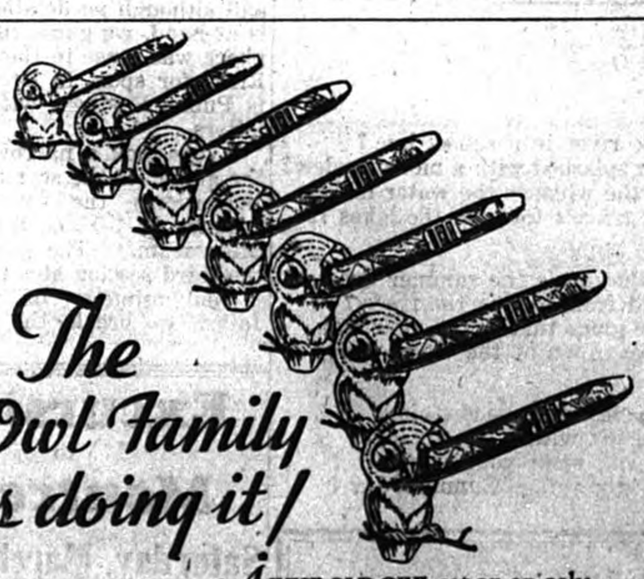

The Owl Family is doing it!

A WISE OLD OWL sat on an oak;
The more he saw, the less he spoke;
The less he spoke, the more he heard;
Just take a tip from this wise old bird:
Smoke

5¢ WHITE OWL CIGARS

Spring Goods Just Received

"Fit Guaranteed or Money Refunded"

FINE WORSTEDS in grey stripe and brown, at $22.00
GOOD BLUE SERGE and better quality worsteds, $25.00

Cleaning, Pressing and Altering neatly done

Geo. O. Licop, Tailor 49 Foundry Street, Lachute

The Lachute Watchman

and

OTTAWA VALLEY ADVOCATE

Published at Lachute every Thursday

J. S. Giles, Editor & Proprietor

Subscription Rate per annum—
In Canada—$1.50.
In United States—$2.00.

Notices of Entertainment, Concerts, Announcements, etc., 10 cents count line. Minimum 50c.—if billed 60c.

Want and For Sale advertisements, 10 cents per count line, minimum 50c.—if billed 60c.

If replies are directed to Watchman Office 25c. extra charged.

Cards of Thanks, In Memoriam Notices, Births, Marriages and Deaths 50c. With each verse additional—25c.

Note :—When estimating, count every six words or fraction thereof as one line.

(Note :—All locals advertising any event from which there are financial proceeds will be charged at the above rate.)

MOTORISTS LAYING THE GOLDEN EGG

It is stated on authority that, in the various provinces, from 15.4 per cent to 35.9 per cent of provincial revenues is paid in gasoline tax and registration fees alone . . . The general feeling in Quebec is that motorists are entitled to a break. The majority are fast becoming 'broke' anyway, and must soon cease to contribute as motorists to the treasury.

DRUG-STORE LEGISLATION CAUSES COMMENT

Discussion has arisen over legislation proposed this week at Quebec to control the operation of drug stores.

The Bill has three primary purposes, namely (a) to prohibit the sale of medicines through any other than drug store channels, though in villages where there is not a drug store a general store *may* obtain a special license. (b) To prohibit the advertising of Cut Prices by Druggists or Drug Chains, and (c) To prohibit druggists from selling any other than drugs, medicines and photograph material.

Regardless of the motives or influences behind this measure (which is sponsored by Dr. Gaspard Fauteux, supposedly on the initiative of the Quebec Pharmaceutical Association) there are one or two salient drawbacks which would most severely effect the rural merchants, who as a class have evidently received curt consideration in this proposal.

There are over 1200 municipalities in rural Quebec, whose population would in many cases be unable to buy medicines for their daily needs from a local store. For not every community warrants the existence of a drug-store that is purely and simply a *drug* store; and it is not expected that many of the general stores will secure a licence, incurring more bother and added expense.

Outside of our cities there are about 1200 villages and cross-roads points with general and grocery stores, most of which carry standard family medicines. And it is understood that under present conditions there would only be 174 or less of those that have drug store outlets.

The Act therefore, besides depriving the merchant of an appreciable source of revenue, would turn the rural population to cities and larger shopping centres for their patent medicines.

The third object of this legislation will strike a blow at many legitimate druggists. To prohibit the selling of other lines would mean the closing of many drug stores located where a store selling drugs and medicines exclusively could not be made profitable. The drug store of any typically rural community is here again effected; and the general conclusion must be, that this measure is certainly not proposed in the interests of the country merchant and population, which after all constitute a large body in the affairs of this province.

The Ottawa Spotlight

A Weekly Review of National Affairs
By Wilfrid Eggleston

Ottawa, March 14.—Just to cap a momentous session, a couple of Liberal members would like Sir Herbert Holt, Sir Charles Gordon and other super-financiers called before a committee of the House to explain the relationship between the banks and the depression, the banks an' government speculation on the Winnipeg wheat pit, the banks and the C.P.R. In other words, another Stevens inquiry, only projected towards finance instead of industry. I doubt whether they will get it. It would give Ottawa and the country lots to talk about if it came off.

The Stevens probe slackened down a bit, although we had a couple of witnesses last week who were ready to describe the big departmental mail-order and chain stores as monstors devouring the prosperity of the country and driving workers down to slavery. So far nobody seems to be ready to say who it was drove the farmer, the fisherman and the lumberman down to bankruptcy or a miserable pittance. Everybody must know that a considerable per centage of these latter classes are as badly off as the laboring and craftsman classes in Canada. Did mass buying of wheat, or fish, or lumber, bring about the collapse in these industries ? However, the inquiry isn't finished yet. No doubt before it concludes it will have answered a lot more questions.

Excluding Garnet Wheat ?

I hear, unofficially but I think reliably, that the British miller has persuaded the Canadian government that mixing Garnet wheat in with Marquis, Red Fife and other standard varieties is hurting the Canadian export trade in the Mother Country, and that in future Garnet whea is to be excluded from No. 1, No. 2 and No 3 Northern. The British millers are willing to buy Garnet for blending, but they want to know what they are getting. They don't want a mixture of Marquis and Garnet.

Perhaps even before this is in print, the government may have introduced its agricultural marketing legislation. I hear that it is drastic and impressive, and that wheat as well as other commodities are to be subjected to some marketing regulations above and beyond what is now in existence.

Saving on Interest.

The federal government borrowed some money recently. Fifteen millions or so. They only paid 2.85 to 3.12 per cent interest, which is a saying from the four or five they have had to pay, and from the seven or eight you and I have to pay (when we can get it at all). The interesting thing is that instead of borrowing from the banks in the usual manner, the government was able to sell treasury bills of $100,000 denomination to other interests. In other words, to get away from a bank monopoly of short-term credit. Hitherto here has been no short-term money market to speak of in Canada. This seems to be the beginnings of an effort to start one.

This new bureau of translaters has taken up four or five days of the time of the House. Seems a lot of time for a measure affecting 90 civil servants. Someway or other opposing members have discovered a vital bi-lingual issue in the proposal to pool all departmental translaters in one bureau. I'm afraid the rank and file of Canadians won't be deeply impressed by the issue. Not with such appalling conditions in the country awaiting swift and construtcive action.

Senate Busy Again.

The Upper Chamber has re-introduced Canada's own shipping legislation. It was made possible when the Statute of Westminster freed Canada from the Colonial Laws Validity Act and other restrictive British legislation. We got started on it a year ago, but it was not properly drafted and parts had to be re-written. When enacted it will give Canada its own shipping legislation, ungoverned by any Imperial statute. Meantime a suspensory clause keeps us under the protection of British law. The Hospital Sweepstake Bill ran into some tangles, and will probably run into a lot more before it is law.

HAVE YOU ?

Written for Lachute Watchman
by Capt. O. J. Aldom.

Have you seen the sky when it's dark and grey ?
Have you felt the wind on its cheerless way ?
Have you stopped to think where the sun has gone ?
Have you longed for the glimpse of a cloudless dawn ?
Have you ?

Have your eyes grown wistful for sunset rays ?
Have your thoughts been dwelling on Summer days ?
Have you yet to hear the birds in song ?
Have you wondered why Spring's delayed so long ?
Have you ?

Have you seen the river in a sunset hue ?
Or its banks when splashed with a morning dew?
Have you caught the whisper the water makes
On the journey it travels towards the lakes ?
Have you ?

Have you heard the music the summer breeze
Plays to the world from among the trees ?
Have you seen the glory that comes your way
When the sun goes down at the close of day ?
Have you ?

If you, my son, have known such things,
Then a wonderful joy within you springs,
For I must tell you, upon your way,
You've tumbled right into a Summer day !

A Service you can Depend on . . .

Bring your Shoe Repairs and leather work to Urg. Quesnel, Main Street—and receive the utmost satisfaction at an attractive price . . . .
Skate Sharpening . . Quick Service

. . . Rapid Shoe Repair Shop

Next Argenteuil Motor Sales, Main St., Lachute.

With Local Sports Fans *(Continued)*

NARROW WIN FOR AYERS

(Continued from page 1)

five minutes old. Joly followed a few minutes ater, missing the goal after a fine rush but catching the rubber on the rebound and slipping it into the net. Bidou Patry came down the ice, and made it three for luck, fooling Roberts in a classy shot which typified his consistently good play throughout the evening. Omer Gagne took charge of the puck, met a fearless check from McFaul, and both went down near the Industrials' goal. Seary scored again as the rubber came round into circulation, and the period closed with Ayers in the lead by 3 to 2. Miron served another session in the freezer.

Pat Seary made his third counter after 4 minutes of lightning hockey in the second clash. It was a unique tally, at that—Seary skating around the goal and fooling Ben in a manner which seemed hardly possible. Seary shuffled off later with a penalty. Miron scored next for Ayers, coasting down in his inimitable manner, losing the puck, taking a pass from behind the goal line and finally scoring. Both Ben P. and Roberts were doing spectacular work in goals, and the bombardments were hot. The blueliners were playing defence by ear, and there was no loitering. Bidou, West-End heavyweight, staged a fine solo rush which fizzled at the goal-mouth. Winston Drew, however, came up nonchalantly from nowhere and finished the good work, tallying again for Ayers. A knee-joint duet on the ice, with Bidou and Martin in the principal roles, drew a trip to the cooler for each. The period closed with Ayers still in the lead, 5-3, and the customers relaxing from a neck-stretching session.

Frank McGibbon took an assist from Seary and rang in a goal for the Burg in the final period. McFaul drew two minutes in the ice box, and Bidou Patry put on another stylish sally, which looked promising until his stick snapped. While he was oozing off for another hickory, Cyril Drew sauntered up to fill the breach, and blazed a counter which all but filled the Brownsburg net. The play was becoming faster if possible, as the minutes ticked, and the rooters held their breath waiting for the firemen, or the final gong. There were three minutes to go as McGibbon came down the fairway, neatly outmanoeuvring C. Drew and scoring the last counter.

Ayers were victors in the first game, by a narrow margin of 6 goals to 5. McGibbon and Barker were referees. Charlebois and Earl McGibbon were missing from the visiting line-up.

'BURG WINS SECOND IN DOUBLE OVERTIME SESSION

Second of finals for a 3-out-of-5 decision gave Browsburg a 3 to 2 victory last Saturday. The game was hot and close, and although no detailed report is at hand, we guess the atmosphere was tense in the Carriere Rink, for sport in Brownsburg is Public Business with capital letters.

Ayers took a narrow lead in the game (if the scoring is any indication,) the first periods registering 1-0 and 2-1 for the Mills team. The gong closed the third session at a tie of 2-2.

Ten minutes of overtime failed to break the impasse, and another ten minutes opened with both teams neck-and-neck for a victory, with Brownsburg one nose in the lead. It was in the final five minutes that Brownsburg made their goal and took the laurels. This left the standing still even, after two games played, and the weather-man holding off to permit a decisive conclusion.

MAKING STRONG BID FOR TITLE

'Burg Wins Another Overtime Triumph in Third Game.

Fourth Game Tonight — May Give Decision

Lachute was the scene of the third game in the final round on Tuesday, Brownsburg taking another slim but creditable victory over Ayers for the 3-out-of-5 League Championship. The new Arena was crowded to the piazza, and enthusiasm ran high.

Honors were all to the Industrials in the opening period, and it was sluggish hockey on the Brownsburg program. A head-on between Bidou Patry and defenceman McFaul stopped the play right after it had started, but the game proceeded again, merry as the proverbial marriage bell, until Joly scored for Ayers, after five minutes. Roberts had stepped out to meet his rush, and turned back to find the rubber nestling in the cage. Ayers held a marked edge during the period, and McFaul boosted their score to 2 goals, tallying on a rebound. Miron drew penance for a body-check, when F. McGibbon banged the boards.

The West-Enders pushed their advantage to a third goal, in the third minute of the second session, W. Drew taking a well-placed assist from Bidou. McFaul drew a penalty . . . . . Brownsburg got together at this point and hoisted their hosiery. Golden countered two minutes later, followed by Racine. The Burg players were getting under way with a vengeance, and the visiting fans roared everything except 'Nelly Take Me Home.' Even Ayers Limited took added inspiration for Winston came again, staging one of his best scoring spectacles from the blue-line. Joly scored again, but the referee was piping a tune for off-side, which owing to the uproar no-one could hear ! There were three minutes left of the period, when Frank McGibbon wiggled the hickory in fine style, slipping the rubber past Ben in a close-up tally. It was 4-3 still for Ayers, but McGibbon came back right after the face-off and scored on a rush all alone and unaccompanied, making it a tie at 4-4.

Third period was scoreless but none the less eventful. Brownsburg held an edge on the play, making several near tries for the goal. Both forward lines were playing determined hockey, and the blue-liners skated so hard they got fallen arches. B. Patry and Roberts, meanwhile, were stopping every thing except the kitchen sink. Tessier drifted to the cooler when Red Charlebois of the 'Burg hit the boards. Tomalty also shuffled off when Ayers' heavyweight, Bidou, went down. The West-End senior line skated hard, but could not seem to click; Brownsburg were working their combination to better advantage. Yet there were ten minutes gone . . . fifteen minutes gone . . . and no score. And as the hammer trembled on the last gong, prospects looked good for Brownsburg around the Lachute goal, with Drew Senior in the box for heavy checking and Bidou disconsolate with a broken stick. However, there was no score and the period ended at 4-4.

Brownsburg outlasted their opponents on that quality of endurance which we have previously lauded in the West-End team. Their three-in-line attacks in the overtime session were pretty to watch, and after a term of sharp-shooting which kept Ben puzzled but unbeaten in the Ayers twine, McGibbon finally passed to Seary, who tallied, in the first five minutes. The teams changed ends; the play continued hot and the checking became heavier. With Ayers still trying hard to even the count, the bell rang and Brownsburg claimed the laurels with 5 goals to 4.

Paquette did not appear on the home line-up, but otherwise the teams were complete. The referee was Sauve, of Montreal amateur circles, who ruled severely on the offside passings, at times, but altogether impartially. It was generally aagreed. the best team won. The friendliest feeling prevailed; there seemed no inclination for anything but high-powered hockey.

Miss Sonja Henie, world's champion figure skater, was the star attraction of the "Ice Follies, 1934" Toronto Skating Club Carnival recently. Given a civic reception on arrival, Miss Henie stayed at the Royal York Hotel during her visit.

REGISTERED SEED

When buying your next lot of seed, buy Registered Seed. It costs no more than ordinary seed.

Write for Seed List to :—

CANADIAN SEED GROWERS' ASSOCIATION

OTTAWA, CANADA

WE PAY CASH

for Old Gold in any form or condition

Highest Prices due to small overhead

FRANK E. EARLE *Jeweller Main Street, Lachute*

Excursion to Montreal

Saturday, March 17th.,

RETURN
Until Monday Night
March 19

90 cents Return

Canadian Pacific Railway

For particulars apply to
J. S. GILES, Town Agent.

Coal and Coke

Phone 12 for Quick Delivery

WELSH STOVE COAL
WELSH CHESTNUT COAL
WELSH BUCKWHEAT COAL
LASALLE COKE

T. McOuat & Son

Lachute Mills, Que.

Want Ads.

NOTICE—We will be unloading a car of brewery grains next week at the C. P. R. Station. Geo. Paul, Lachute, Phone 7. M-15-1 c.

FOR SALE,—Furniture and contents of 5 room flat, in good condition. Bargain for cash. Also Radio parts and accessories cheap. Tom Dewhurst, 14 Bethany, Phone 71.

LOGS,—Parties having basswood or Poplar logs for sale for spring shipment would do well to write or see Gerald Wert, Brownsburg, R. R. No. 1, Que., or C. F. Kains, of Greece's Point, Que., as early as possible.

HOUSE TO LET on Bedard Boulevard, all modern conveniences. Apply G. Bedard, Lachute, Que. X.

WANTED TO BORROW,—$400 and will give first mortgage on my tenement house on Robert Street and mill on Barron Avenue as security. Thos. Barrow, Lachute, Que.

BONDS,—I offer for sale, for a private party, some 5% Lachute Town Bonds. Germain Filion, Sec.-Treas., Lachute, Que.

BUILDING LOTS FOR SALE, Corner Blvd. Bedard & Elizabeth St., near Convent, facing south, 4 lots each 99 x 66', fine improved land. Will sell separately or as one unit, Corner Barron Ave. & Robert St., 50 x 112', central location, ideal for business or residence. Corner Blvd., Bedard & Barron Ave., 106 x 132', an exclusively well situated residential site. All at reduced prices for quick buying. Terms. Apply to Ernest Deslauriers, 32 Grace St., Phone 180. E-O-W.

FARMS WANTED--Farm and Country property owners are invited to submit information about properties which they desire to sell or rent, and same will be placed before prospective settlers. Write us for information forms. J. S. Giles, Secretary, Laurentian Colonization Board Lachute.

FOR SALE,—Driving mare, 5 years old. No reasonable offer refused. Apply Robert Doig, R. R. No. 3, Lachute, Que. M-15-c

WANTED TO PURCHASE, a house in the East Ward or Lachute South. Will pay cash. Apply by letter to Lachute Watchman, Box D600. M-15-1-c.

"Say, old man, do you mind lending me your radio tonight?" asked Brown of his neighbor.

"Certainly, old chap, with pleasure," replied Jones. "Are you giving a party?"

"No," answered Brown, "we want some sleep."

Coming Events.

Card Party, Grenville

At Dansereau's Hall, Grenville, on March 17th., there will be a grand St. Patrick's Card Party, with lunch and musical programme. Come one come all, and enjoy yourselves.

Concert

A concert under the auspices of the Y. P. S. will be held in the Brownsburg United Church on Friday, March 23rd., at 8 p.m. Admission adults 35c. Children 20c. M-22-3-c.

St. Patrick's Tea

The Ladies' Guild of St. Simeon's Church are holding their annual St. Patrick's Tea and Sale of home cooking, in the Margaret Rodger Memorial Presbyterian Church Hall, on Saturday afternoon, Mar. 17th., from 3 to 6 p.m. M-15-2-c.

St. Patrick's Tea

The Ladies' Guild of St. George's Anglican Church, Brownsburg, are holding a St. Patrick's tea on Saturday, March 17th., in the parish hall. There will be home cooking, home made candy and a novelty stall. Afternoon tea will be served also a short programme of Irish music will be given during the afternoon. Doors open at 3 p.m. M-15-2-c.

Town Locals.

Mrs. Geo. Deacon spent Saturday in Ste. Agathe.

Miss Prime spent the week-end in Ottawa, visiting friends.

Lt. Col. J. E. Seale of Morin Heights, was a visitor in town this week.

Mr. C. Cunningham spent the week-end at his home in Arnprior, Ont.

Miss J. Valpy visited her sister, Mrs. Alfred Miller in Ottawa over the week-end.

Mrs. John Hope visited her daughter, Mrs. T. Fisher, in Ottawa, over the week-end.

Miss Freda MacTavish, of Harrington East, spent the week-end the guest of her aunt, Mrs. D. MacRae.

Misses Elsie and Eva Turney were the week-end guests of Mr. and Mrs. Chas. Hall, at Louisa.

Mrs. Norman Holland, of Montreal, was the guest of her parents, Mr. and Mrs. Jas. Carpenter over the week-end.

Miss Hazel Gunn, who has been a patient in the Montreal General Hospital, with appendicitis, has returned to her home in Dalesville.

Mr. Delbert MacTavish, of Harrington E., visited friends in town over the week-end.

Misses Agnes McMahon and Caroline Giles, of Thurso, and Miss Grace McMahon, of Harrington, were the week-end guests of Mr. and Mrs. Joseph McMahon.

90c. Return fare to Montreal on Saturday, March 17th. Good going on all regular trains. Further information from J. S. Giles, Town Agent.

Miss Isabel MacCallum and Miss Margaret Hammond spent the week-end in Shawbridge, the guest of Mrs. John of the Boy's Farm and Training School.

Rev. A. G. Mitchell, of Ste. Agathe, was the guest of Rev. and Mrs. W. LeCras for a brief visit, conducting the mid-week lenten service Wednesday evening at St. Simeon's Church.

Mrs. Jas. Carpenter had the misfortune to fall last Saturday morning, in her home at Lachute Mills, and sustained a fractured leg. Many friends extend wishes for her welfare and recovery.

Allan Langille, of the Royal Canadian Mounted, stationed at the Six Nations Indian Reserve, Ohsweken, near Brantford, is spending his annual three weeks' leave at his home here in Lachute. Allan has recently taken the regimental course in musketry and physical training at Toronto.

WEIR

Mrs. E. M. Schippel returned home on Thursday evening, after having spent the past fortnight in Montreal.

Mrs. Ernest Dubeau, of Montreal, spent Sunday visiting friends in Weir.

Mrs. O. Purcell spent a few days in the Glen last week as guest of Mr. and Mrs. Thos. Purcell.

Mr. Jas. Duncan, of Montreal, spent a few days at his home here last week.

Mr. Jackie Bell, of Montreal, was the week-end guest of his grandparents, Mr. and Mrs. J. Morgan.

Mrs. C. Norton, of Montreal, was the Sunday guest of her mother, Mrs. M. MacNab.

Mr. Dunbar Oram, returned to Montreal, after spending the past week at the home of Mr. P. Cantin.

Mrs. McKeen, of Montreal, was a recent guest at the home of her sister, Mrs. A. J. Kerr.

Mr. Sidney Renaud, of Wawbewawa, Ont., spent the past week visiting friends in Weir.

Youngsters Travel Alone

Loaded with a large paper bag, full of sandwiches and fruit, five young Canadian "voyageurs" are seen at Windsor Station, Montreal, where they more than enjoyed themselves while waiting for the train to take them to the Canadian Pacific liner Duchess of York and England. They are Billy Anderson, 14, and his four sisters, left to right above, Ena, Blanche, Greta and Gwen. Greta, the youngest, is only six.

Few youngsters of his age are ever called upon to chaperone four young sisters on a 5,000 mile journey, but Billy shouldered his responsibilities like a man. He was shepherd, guide and constant census-taker of his little flock. The children are going to live with their grand-parents at Purley, near London. Canadian Pacific representatives and the Traveller's Aid Society cared for them en route. On board the Duchess of York the little girls were looked after by a motherly head-stewardess.

Agricultural Society Directors Discuss Plans for Lachute Fair in June

At the meeting of Directors of the Argenteuil Agricultural Society held on the 13th. inst. at the Court House, it was reported that as a result of representations made recently to the Hon. Adelard Godbout, Minister of Agriculture, by a delegation from the Society, strongly supported by our Provincial Member, Mr. Geo. Dansereau, an increase in the annual subsidy was obtained from the Minister as well as a substantial extension of territory to be within the jurisdiction of the Lachute Spring Fair.

This new territory is generally understood to include that section of Ontario from Rideau River East, lying between the Ottawa and St. Lawrence Rivers and West of Ottawa, including the Carleton and Renfrew Counties.

This increase in grant is conditional upon the Lachute Fair permitting Ontario Breeders, whose farms are within the territory of the Ottawa Winter Fair to exhibit at Lachute, providing the Ottawa Fair will grant the same privilege to Quebec breeders of the following counties of this Province exhibiting at Ottawa :—

Argenteuil, Two Mountains, Terrebonne, Laval, Jacques-Cartier, Labelle, Papineau, Hull, Gatineau, Pontiac.

Delegates from the Society will shortly meet Directors of the Ottawa Winter Fair in order to bring this reciprocal arrangement to a conclusion.

The Minister also granted a moderate subsidy towards payments of the extensive improvements to grounds and buildings carried out under the presidency of the late J. T. Ayers.

There is a general business uptrend throughout Western Canada in the opinion of W. M. Neal, general manager, Canadian Pacific Railway, Western Lines, who has just returned from an inspection trip through out the West. Farmers even in the dried-out areas of Saskatchewan are showing a new optimism, Mr. Neal said.

BIRTH

DEMERSE,—On March 1st., 1934, at 5677, Seventeenth Ave., Rosemount, Montreal, to Mr. and Mrs. Lindsay H. Demerse, a daughter.

DEATH

McCULLOUGH, — At Morin Heights, Que., on March 11, 1934, Miss Annie McCullough, beloved sister of Rufus McCullough, and Mrs. W. R. Mugford.

LATE MISS ANNIE McCULLOUGH

The death occurred on Sunday, March 11th., of Miss Annie McCullough, at the home of her brother, Rufus, at Morin Heights. She was in her 66th. year, and had been in poor health for some time.

The funeral took place on Tuesday last from Trinity Anglican Church, Morin Heights, the service being conducted by the Rev. W. J. H. Lummis.

The pall bearers were Messrs. Edgar Boyd, Douglas Davis, Archie Hamilton, Alfred Morrison, John and Alex. McCullough.

She leaves to mourn her loss one sister, Mrs. Mugford, of Montreal, and Rufus of Morin Heights.

The floral offerings were beautiful, and bore silent tribute to the esteem in which the deceased lady was held. Among those who attended the funeral from a distance were,—Wm. Mugford, brother-in-law, of Montreal; W. R. Bell of Verdun; Mr. and Mrs. J. P. Gordon; Alfred Morrison, and Norman Rogers, of Arundel, Que.

IN MEMORIAM

HARDIE,—In loving memory of our dear mother, Letitia Ann Carpenter, who passed away March 18, 1931. Ever remembered by her loving daughters and sons.

ADVOCATE, WILL RESIDE IN LACHUTE

The many friends of Mr. Gerard Raymond will learn with pleasure that he has decided to become a resident of Lachute, where he lived until admitted to the bar a couple of years ago.

Mr. Raymond has been at the disposal of his clients every Saturday, but now he will be at his office 281 Main Street, opposite the Post Office every day.

REX THEATRE

Mar. 15-16-17

Paul Muni, Aline McMahon, Alen Dinehart and other well known stars in

"The World Changes"

Special Attraction

Laurel and Hardy in 'Busy Bodies"

Also News Reel

March 18-19-20-21

A heart beat story of the man who scoops the thrills.

"Headline Shooter"

with William Garlan, Frances Dee, Ralph Bellamy, Jack LaRue, Gregory Ratoff and Wallace Ford

Second Feature :

Hoot Gibson in

"Heart Hombre"

Also Cartoon : Puzzle Pal

March 22-23-24

Ramon Novarro and Jeannette MacDonald together for the first time to bring you the rapturous ecstacy of love songs

"The Cat and The Fiddle"

Com : Fitters, the Butler

Also News Reel

OF RARE CONVENIENCE

In unpleasant weather it is a rare convenience to house-wives, to be able to telephone for their provisions and grocery requirements.

It is better still to know their orders will have the same attention as they would receive at the counter. Make use of this service.

CAMPBELL REGISTERED

Main Street . . . Phone 50

Special Winter Clearance Sale

All our winter goods to be Cleared at Below Cost

35 only Ladies' Coats, latest styles, reg. $22. to clear at	$9.95
65 Crepe Dresses, reg. $6.75 to $8.50, special at	$3.99
Men's Winter Overcoats, reg. $18.75, to clear at	$9.95
Men's Penman's 95 Combinations special at	$2.69

Assaly's Bargain Store

NEXT TO REX THEATRE

SPRAY-WAY PAINTING

on Autos, Carriages, and Furniture

CLAUDE ST. JACQUES

43 Robert Street, Lachute

DUCO or OPEX a specialty

Also Repairs on Body and Tops

Requisites for the Sugaring Season

Grimm Evaporators

Syrup Cans

Spouts

Get your Supplies Early

Our Prices are Right

Geo. Y. Deacon, Phone 26, Lachute Mills

SUNDAY SCHOOL Lesson

(By REV. P. B. FITZWATER, D. D., Member of Faculty, Moody Bible Institute of Chicago.)
©, 1934, Western Newspaper Union.

Lesson for March 25

CONFESSING AND FOLLOWING CHRIST

LESSON TEXT—Matthew 16:13-26.
GOLDEN TEXT—And Simon Peter answered and said, Thou art the Christ, the Son of the living God.—Matt. 16:16.
PRIMARY TOPIC—Peter's Answer to Jesus' Question.
JUNIOR TOPIC—A Question and the Answer.
INTERMEDIATE AND SENIOR TOPIC—Putting Christ First.
YOUNG PEOPLE AND ADULT TOPIC—What Think Ye of Christ?

In order to obviate a break in the studies in Matthew and still have an Easter lesson, the review should be omitted and the lesson for April 1 taken instead.

I. Jesus Christ the King, Taking Account of His Ministry (vv. 13-17).

1. The place (v. 13). It was at Cesarea Philippi, the northern limit of Jewish territory. It was significant that the announcement concerning the Church should take place in this region.

2. The time in Christ's ministry. It marked a turning point. His ministry was largely restricted to his disciples after this. The cross was a short time ahead. The Messiah had already been rejected. They had already charged him with being in league with the devil and sought to kill him. It was highly important that the disciples should have clear views as to Christ's person in order to stand the test of the trial and crucifixion of Jesus.

3. Peter's confession of Jesus (vv. 13-16).

a. The occasion (vv. 13-15). Two questions asked by Jesus provoked this confession.

(1) As to the opinion of the people concerning him (vv. 13, 14). They recognized him as a teacher and prophet of more than human authority. Today, as then, there is a diversity of opinion concerning Jesus. Some think that he is only a man; others that he is a great teacher but nothing more. It was his persistent claim to be the Godman, the very Son of God, that sent him to the cross.

(2) As to the personal opinion of the disciples (v. 15). It was not enough for them to be able to tell what opinion the people held concerning Jesus. It was necessary that they have clear personal knowledge.

b. The content (v. 16). It consisted of two parts.

(1) "Thou art the Christ." This means that Jesus of Nazareth was the Messiah, the fulfiller of the Jewish hopes and expectations.

(2) "The Son of the living God." This acknowledged him to be divine. It was the recognition of his glorious person in keeping with the Jewish hope (Isa. 9:6, 7).

4. Christ's confession of Peter (vv. 17-19). Peter had made a noble confession. Now Jesus confesses him. Those who confess Christ shall be confessed by him (Matt. 10:32, 33).

5. Christ's charge to the disciples (v. 20). He asked them not to tell any man that he was the Messiah. The time was not ripe for such testimony.

II. The New Body, the Church, Announced (vv. 18, 19).

Following the confession of Peter, Jesus declared his intention of bringing into existence a new body. To the members of this body he promised to give the keys of the kingdom. Peter was to have a distinguished place in this body. The keys entrusted to him were used at Pentecost and again in the case of Cornelius. Christ has the keys of Hades and death.

III. The King Predicts His Death (vv. 21-23).

This prediction was no doubt startling to the disciples. They did not yet realize that redemption was to be accomplished through the passion of the cross. So unwelcome was this announcement that Peter cried, "This shall not be unto Thee." Later Peter saw through the darkness the sunlight on the hill tops beyond the cross. Redemptive victory through Christ's death is yet the stumbling block to many.

IV. The Cost of Discipleship (vv. 24-26).

To follow Christ means suffering. To follow him is to turn one's back upon the world.

1. There must be denial of self. There is a wide difference between self-denial and denial of self.

2. "Take up his cross" (v. 24). This cross is the shame and suffering which lie in the path of loyalty to Christ. To do our whole duty will bring suffering (II Tim. 3:12).

3. Follow Christ (v. 24). This means to have the mind of Christ, to be like Christ. All such shall be rewarded when Christ comes in glory.

Religion Gives Confidence

Religion gives the religious soul the confidence born of close touch with the center of all things. "I can do all things," says the Christian, "through Christ who strengthens me." Is not this worth while?

The Need Today

The need today is for men and women of active personality, men and women who cannot only do things themselves, but also can get things done by others.

Hints for Homebodies

Specially written for Readers of The Watchman.
By JESSIE ALLEN BROWN

YOU NEVER CAN TELL

How times do change! Not so long ago it was a brazen thing for any woman to use rouge, but for a married one, it was unspeakable. Yet I have heard two husbands tell their wives to put on rouge. One couple were among our younger friends and the wife usually uses rouge but for some unknown reason she had not used it this day. Her husband took one look a her and said "you had better put on some rouge before you go out." And she did. The other occasion rather surprised me. These were a rather sedate older couple and the man was the type that you would imagine might put his foot down and say "no rouge." But one Sunday night he said to his wife, "if you are going to continue in he choir you will have to use some rouge, you look so white sitting up there." So you never can tell.

ST. PATRICK'S DAY

The 17th of March makes a break in Lent and there are usually a good many parties around this time. When you plan your party have Irish touches but do use a discriminating restraint and not have every bite of food and every bit of decoration blatantly Irish. I have been at parties where there was such a riot of harps and shamrocks, potatoes and Irish flags and so much green colouring in the food that it was almost nauseating.

One of the prettiest March centrepieces I have seen was a bowl filled with delicately coloured celluloid birds perched on the pussies but beware of overdecoration. Candles and parties go hand in hand, so bring out your green candles. Sure and I don't know where you could get better holders than the 'praties' themselves. Scrub smooth ones of an even size and hollow a hole for your candle. If the candle does not stand straight drip a little candle wax in and then anchor it in place. If you want a fussier decoration use plain glass candlesticks and tie with a fluffy bow of green maline. If your centrepiece happens to be a basket, tie a matching bow on the handle. Holders for your mints or nuts may be easily made by lining a paper doily with green paper, place around paper cups and tie in place with a green ribbon.

Now as to food, which we will agree is one of the important parts of a party. Have green touches for your sandwiches. White cheese with chopped green peppers makes a delicious filling. Rolled sandwiches of bread and butter and lightly salted cress both taste and look good — let the cress peep out either end. Finely chopped parsley sprinkled over a plate of sandwiches of any variety gives the wanted touch of green. Sandwiches or cookies may be cut with a shamrock cutter. Icings may be coloured a delicate green with paste or liquid colouring flavored with pistachio. Weeny green gumdrops or sliced larger ones may be used to decorate cakes or ices. Salads or desserts may be made with a lime jelly basis. For a dinner, luncheon or home consumption, a spinach or asparagus cream soup is a good choice. Garnish with a spoonful of whipped cream topped with a sprinkling of chopped parsley. Shamrock Rolls are made by rolling your dough into small balls and putting three together. Let rise until double in bulk and bake as usual. Use any of these ideas or any others which you may prefer but do not over-do it.

POTPOURRI

Add vanilla or other flavouring when cooking is finished as the heat evaporates the volatile oils and lessens the strength.

Bake meringues on pies in a moderate oven of 300 degrees to make them tender. A hot oven makes a tough meringue.

Pierce baked potatoes with a fork when removing from the oven to allow the steam to escape and to prevent them from being soggy.

FLANK STEAK

1½ lbs. flank steak
¼ cup flour
3 tablespoons fat
1 teaspoon salt
1 tablespoon vinegar
3 tablespoons chopped onion
1 cup boiling water

Remove any membrane from the steak and cut in pieces for serving. Dredge the meat with flour. Melt fat in frying pan and when hot add the onions and brown. Brown meat on both sides. Add water, salt and vinegar. Cover tightly and bake in a moderate oven for an hour.

DATE PUDDING

1 cup sugar
2 eggs
½ cup flour
1 teaspoon baking powder
¼ teaspoon salt
1 teaspoon vanilla
½ cup chopped dates
½ cup chopped nuts

Beat the eggs and sugar for three minutes. Sift in the remaining ingredients, add the dates and mix thoroughly. Pour into a buttered baking dish. Set in a pan of hot water and bake in a moderate oven of 350 degrees for about 30 minutes. Serve warm with lemon sauce.

LEMON SAUCE

½ cup sugar
1½ tablespoons cornstarch
3 tablespoons lemon juice
1 teaspoon butter
1 cup boiling water

Mix sugar and cornstarch, add boiling water and cook slowly until thickened, then cook for two minutes longer stirring steadily. Add lemon juice and butter.

SLOT MACHINES IN QUEBEC

It is now decided that slot gambling machines may be legal in Quebec province by payment of a tax of $10. Thus we find that sweepstakes are illegal but gambling by machinery is all right. There is just as much sense to this as there is to the laws that say a child under 16 year is too young to go to a picture show but not too young to get married.

—*Granby Leader*

READ THE WATCHMAN WANT ADS.

ROBERT HAMILTON
for
FLOUR, GRAIN & FEED
Also Best Prices on
COAL
Phone 240.

Rex prices are reasonable enough; but a full program for 25 cents at Saturday's 3 p.m. matinee should appeal to even the most impecunious. A sound investment in sheer, clean fun.

Lachute High School Reports

Grade XI, Trigonometry

A Gerald Boyd, Jean Campbell.
A- George Martin.
B+ Gertrude Morrison, S. Morrison, Bob Miller.
B Sam Milnes.

Grade X, Physics

A Cyril Drew, A. Cleland.
A- Lloyd Graham.
B+ Marjorie Kettyle, Murray Lyster, William King.
B Harry Ashworth, Lillian Gordon.
B- Edwin Pollock, Bernice Langille, Clifford O'Reilly.
C+ Edna Aitkin, J. Clark, Margot McGibbon, B. Roberts, Ronald Brigden.
C Gladys McRae, Isabel MacCallum, Mac Walker, E. Stephens.
C- Freda MacTavish.
D+ Jean Picken, Alice Berniquer.
D Elsie Silverson.

Grade VIII, Arithmetic.

A+ Phyllis Patterson.
A- Leola Belanger, Margaret Gordon, Evelyn Heatlie, Doris Kettyle, Gerald Walker.
B+ Lillian Brigden, Crawford MacKimmie.
B Margaret Dorion, Lilian Falconer. Jessie Gordon, Marion Hamilton, Joyce Milnes, M. Searight, Dorothy Wheatley.
B- Eric Clifford. Alberta Dorion. Edith Jackson, Kathleen MacVicar, Gladys Pollock.
C+ Alda Beattie. Ronald MacKenzie, Edna McAdam. K. Miller, Russell Noble, Alvira Ward.
C Kenneth Dion, Douglas MacKimmie.
C- Ross Gordon.
D+ Margaret Hume, Cameron MacKenzie, Margaret McLean. Jack McGibbon, Lillian Watchorn.
D J. Boa, Stanley Cleland. D. Cooke, Donald Roger, Edith Rosborough.

Grade VII, Hygiene.

A+ Harold Deacon, R. Bedard, Lawrence Bates, Margaret Brennian.
A Elsie Boyd, Kenneth Bradford.
A- Sydney Drew.
B Margaret Boyd, H. Belanger, Ruth Brennian, Adrienne Shadeed, Dorothy McOuat.
B- George Leggett, B. Pollock, D. Hammond.
C+ Clifford Armstrong, J. Pollock, Shirley Leggett.
C Herbert Miles, Margaret McAdam.
D Clara Elliott, F. Hind.

Grade VI, Le français

A M. Birse, A. MacGibbon, V. MacKrith.
A- J. P. Latreille, R. Tossie.
B+ H. Brennian, K. Patterson.
B M. Bates, T. Berniquer, M. Bigelow, A. Brennian, H. Carpenter, K. MacLean, L. McFaul.
B- M. Belanger, S. Brown, E. Morrin.
C+ R. Laurin.
C H. Black, A. Ashworth.
C- L. Armstrong, E. Gauley E. Hooker, H. Lister, L. Lloyd, L. Pollock, P. Rowe.
D E. Black, D. Hay, M. McKenzie, H. McOuat.

Grade V,

Mental and Rapid Arithmetic.

A Gwen Boyd, Geo. Cox, Ian Gordon, Roberta Robinson.
B Albert Boa, E. McOuat, G. Stein.
C+ Ruth Armstrong.
C Verda Hooker.
C- Gilbert Scott.
D+ M. MacKenzie, W. Chapman, Harold Wheatley.
D Edna Kettyle, W. Langille
D- Paul Lynch, G. MacKimmie, Marion MacRae.

Grade IV, Tables

A Margaret McKiddie.
A- Alfred Assaly, H. Deacon Louise Deacon, Ruth LeCras.
B+ Olive Bradford, J. Neill Eda Rashcovsky.
B Reginald MacRae, Audrey McOuat.
B- Rodeen Hadley.
C+ W. Bellingham, A. Parizeau, Jas. Sheppard, R. Sheppard,
C Lorna Carpenter, Irving Cleland, Angus Pollock, Wm. Richards.
C- Willie Boa, Robt. Burns, Edmund McFaul, Alex. Todd.
D+ Irene Cox, Earle Gordon, Florence Richards, Glenn Warwick.

The Detroit News draws attention to the fact that the Government of the United States provides instructive pamphlets which tell the farmers how to raise crops and at the same time pays them a bonus not to.

Exchange.

That composers of the 15th. century, including King Henry VI, knew just as much about "jazz" music as the present generation, is the opinion of Dom Anselm Hughes, of Nashdon Abbey, Burnham, England, a leading authority on mediaeval music.

Discussing the revival of interest in 500-year-old music he said it is a little known fact that Henry VI was a first-class composer, just as years later Henry VIII was.

How is the date on your subscription label ?

AS MODERN AS A LIVING ROOM ...
You keep your living room modern, furnished and adorned with all the requirements and comforts of the day . . . How about our Bathroom ?
Could you have better, more convenient, more sanitary equipment than you now own ?
Visit our showroom and let us show you what a difference some replacements would make
R. McARTHUR & SON
"WHERE QUALITY COUNTS"
144 Main St. Phone 172w.

EDWARDSBURG
CROWN BRAND CORN SYRUP

A pure, wholesome, and economical table Syrup. Children love its delicious flavor.
THE CANADA STARCH CO. LIMITED, MONTREAL

CHOICE MEATS, GROCERIES, VEGETABLES
at the lowest possible prices consistent with Quality
H. LACHANCE
45 Foundry Street
Phone 294.

LESS THAN 1¢ WORTH IN A CAKE

MAGIC
MADE IN CANADA
JUST THINK—it takes *less than 1¢ worth* of Magic Baking Powder to make a delicious three-layer cake! And Magic is always dependable—gives the same perfect results—every time. No wonder Canada's leading cookery experts say it doesn't pay to take chances with inferior baking powder. Bake with Magic and be sure!

"CONTAINS NO ALUM." This statement on every tin is your guarantee that Magic Baking Powder is free from alum or any harmful ingredient.

Wholesome treats for all the family easily made with
ROYAL YEAST CAKES
YOU can always be sure of full leavening power when you bake with Royal Yeast Cakes. Individually wrapped in air-tight waxed paper, they reach you in perfect condition—and will stay absolutely fresh for months. No wonder Royal Yeast Cakes have been the standard for over 50 years. Today—they are in use in 7 out of every 8 Canadian homes where dry yeast is preferred for home baking.

FREE! The *Royal Yeast Bake Book* to use when you bake at home. 23 tested recipes! Loaf breads, buns, coffee cakes, rolls! Address Standard Brands Ltd., Fraser Ave. & Liberty St., Toronto, Ont. Ask, too, for leaflet, "The Royal Road to Better Health."
BUY MADE-IN-CANADA GOODS

PROFESSIONAL CARDS

LEGAULT & LEGAULT
L. L. Legault, K.C. Guy Legault, B.A., L.L.B.
Barristers & Advocates
'Phone 60. 295 Main St. Lachute

DR. W. M. HOOPER,
Dental Surgeon
235 Main Street, Phone 209.
Lachute, Que.

Z. N. RAYMOND, L.L.B.
Notary Public
Telephone 166 w.
281 Main Street, Lachute, P. Q.

DR. G. A. CLUNIE, L.D.S.
Surgeon Dentist
Over Dominion Stores
Main Street, Lachute, Que.
Here Every Day

GALL & JONES
Insurance and Real Estate.
Phone 95 ring 2
Bethany Street, Lachute.

J. F. LAVIGNE B.A.,
Public Notary
Municipal, Provincial and
Victory Bonds handled
Telephone 178
Main Street, Lachute, Que.

GAETAN VALOIS, L.L.D.
Notary
Money to loan on security
Depositor of the late J. E. Valois'
Notary's papers.
Lachute, P. Que.

PHILIPPE VALOIS,
B.A., LL.B.
Advocate
(Son of the late J. E. Valois)
245 Main Street, Lachute
Phone No. 81

G. GILLESPIE DUNLOP
Barrister, Advocate, Solicitor
Practicing in Ontario and Quebec
103 Main Street West
Phone 93, Hawkesbury, Ontario
Phone 604 r 2, Grenville, Quebec.

GERARD RAYMOND
Advocate, Barrister & Solicitor
Insurance Exchange Bldg.
Suite 725
276 St. James St., West, Montreal
Telephones HArbour 2113 and
HArbour 2114
Office at Lachute every Saturday,
No. 281 Main Street,
Telephone 166 w.

P. A. FORTIN, L.L.B.
Advocate—Attorney
Main St., Lachute.
President Argenteuil Divn.
Prov. Quebec Assn. for
Protection of Fish
and Game

LANCTOT & HAMELIN
Advocates
132 St. James St., Montreal
Phone Harbour 1286
J. B. Lanctot, B.A., L.L.B.
Ant. B. Hamilton, B.A., L.L.B.
ST. ANDREWS EAST
Saturday 4 p.m. to 8 p.m.

J. PAUL VERMETTE
Licensed trustee under the
Bankruptcy Act
Public Accountant
General administration
Room 1105, Aldred Building,
507 Place d'Armes Square,
Montreal.
Tele. Harbour 0261—0262

BUSINESS CARDS

M. A. BELANGER
Jeweller
Bethany St., Lachute.
Wide and Up-to-date Choice of
GIFTS and JEWELRY
Quick Service on Watchmaking
and Jewelry Repairs

MISS M. V. SLATER
Wedding Gifts of Taste.
Watch, Clock and Jewelry repairs
Jewelry, Silverware, Cut Glass,
French Ivory Watches and Clocks
Main Street, Lachute, Que.

LACHUTE MARBLE
AND GRANITE WORKS
We deal in Foreign and Domestic Marble and Granite, first class work and the best material, in all latest designs, always on hand. Satisfaction guaranteed in all kinds of Cemetery Work, Monuments ro Headstones.
W. M. Scott, Proprietor.

H. LACHANCE
Expert in welding of all metals. Shop in C. P. R. yard, Lachute, equipped for all kinds of work, including Cog and Gear rebuilding. Auto Body, and Mud-Guard repairing, Painting, etc.
Satisfaction guaranteed.

LACHUTE
BOARD OF TRADE
Meets last Thursday of
Every Month.
J. W. Gall, President,
J. S. Giles, Secretary.

P. E. LEGER
Barber and Hairdresser
Clean and efficient Service
Main St., Lachute.

BOYD'S LACHUTE
EXPRESS REGD.
PHONES: Lachute 348j or 348w.
Montreal, Wilbank 2192-2193-2194
Daily Service between Lachute
and Montreal
All loads fully insured.
Montreal Warehouse:
Transport Terminals Limited
229-231 Young Street.
N. W. BOYD, Prop.
Try us for service.
68 Robert Street, Lachute, Que.
Residence: 114 Bedard Boulevard

PIANO TUNING
For Piano and Reed Organ
Tuning, Regulating, and
Repairs—consult
T. J. Barron, Lachute..
159 Main St., Phone 147
Certificate from Faust School of
Tuning, Boston, Mass. Over ten
years' experience.

SPENCER CORSETS
of CANADA Ltd.
The latest in individually designed corsets and corselettes, brassieres, and surgical supports — from the standpoint of health as well as style.
Your representative—
Mrs. T. Donald Titman
146 Main St., Lachute
Phone 249.

ARCHD. B. GILLESPIE
287-6th. Ave., Verdun
Electrical Contractor
Complete Wiring Installations
Agent for:
"Delco" Electric Lighting
Plants for the Farm or
Country Home.
Neon Advertising Signs
Write for Quotations or phone
York 3301.

PAUL EMILE LAFLEUR
62 Foundry St.
Carpenter, Joiner, Painter
General furniture repairs

A SOLUTION TO YOUR
REQUIREMENTS—
WATCHMAN WANT ADS.

EACH MORNING

Someone has written a book on "Life Begins at Forty." I rise to offer a substitute title, Mr. Author, "Life Begins Each Morning."

Whether one is twenty, forty or sixty; whether one has succeded, failed or just muddled along; whether yesterday was full of sun or storm, or one of those dull days with no weather at all, Life Begins Each Morning !

Life is a day—this day. All past days are gone beyond reviving. All days that still may come for you or me are veiled in the great mystery, and for all we know, there may not be another for either of us. Therefore, this day is Life, and life begins anew with it.

There is no staged age or period of which it can be said "Here is the dawn of life's day." Today is the dawn of that day. Take and use it as best you can, or as you choose. It is your life, and if you prefer to loll it away or waste it, that is your privilege, though it be unwise and unprofitable.

However you have used gone days, you can start afresh each morning, if you so desire. You can use this day for consolidating past gains of spirit, brain and hand, or you can use it for tearing down the old structure of self and laying the foundations for a new building. Each night of life is a well between today and the past. Each morning is the open door to a new world—new vistas, new aims, new tryings.

The greatest fact in life is this, that it never is too late to start again. History overflows with startling examples of this truth. And if we had access to the vast number of unrecorded lives, we would find an overwhelming mass of supporting testimony.

However discouraging your days may have been thus far, keep this thought burning brightly in your mind—Life Begins Each Morning.

—Philadelphia Evening Bulletin.

BY-LAW REGULATES SIGNS

Two Montreal merchants were arraigned recently for infringement of a by-law which decrees that an illuminated sign within the City of Montreal shall be kept lighted "from dusk to 11 o'clock in the evening, every day, except Sunday, but it shall not be forbidden to keep them lighted on Sunday."

Orders have gone out from Police Headquarters that the ordinance must be rigorously adhered to.

The city attorney, in explaining the existence of this law, stated : "At one time, all signs in the metropolis were decreed illegal. This was before the advent of illuminated signs. Only wooden and tin signs were seen about the city. Then came the illuminated signs. The ban on signs was repealed, and the city, noting that many a sign jutted out over the sidewalk, thus encroaching upon city property, deemed it opportune to exact that such signs be at least lit from sundown to 11 o'clock at night, thus lighting up the metropolis' streets. If the merchants sought a favor from the city—the privilege of maintaining an illuminated sign—they could at least render a favor to the city, that of helping light up the streets."

VACUOUS PERFORMANCE

On Tuesday last, Cleveland illustrated the operation of democracy in its crudest, least effective, and least intelligent form by an elimination primary to select the candidates for its chief executive officer, the mayor. The office of chief executive of a modern city of a million people, involving the administration of vast community services and the expenditure of nearly $50,000,000 of the people's money annually, is a position which should command the best executive talent the community can produce or the city can buy. No business corporation would think of filling such an important place by staging a four-weeks' campaign of mud-slinging oratory and personal villification of candidates, each by the other, as has been witnessed in Cleveland in the past four weeks. No cities in any other enlightened nation resort to such political inanity. In all enlightened foreign states the mayor or chief executive is appointed by an elective council just as in this country a business executive is appointed by the board of directors chosen by the stockholders.

—Greater Cleveland

50 MILES OF BARRED WIRE FENCE IS FARMERS' "PARTY LINE"

Telephone, radio, electric light and transportation facilities have been built by farmers on the southern border of Saskatchewan, out of barbed-wire and 10-year-old motor cars, says a Canadian Press despatch.

Their fifty miles of telephone circuit is routed over barbed-wire fences, which fills the bill for every-day gossip and business calls and, in an emergency, they can get connections with Government lines for calls to just about any place in the civilized world.

They took old radio headphones, wet batteries from old cars, and put barbed-wire fences into use as a telephone line.

At first ten farmers were on the circuit. Now there are thirty along fifty miles of line.

A generator from an automobile was attached to a windmill contraption with a propellor. Wind does the other work. They have wind in this country and batteries are always charged.

Some farmers have wired houses and barns, done away with old kerosene lamps, and say their individual outlay was only about $10.

And some families without radio, get radio programs over their barbed-wire phone line, with loudspeakers in their homes.

LONDON LAUNCHES WAR ON SLUMS

London, England, has drawn up a gigantic slum-clearance scheme, writes a contributor to the New York Herald Tribune. It provides for the re-housing of a quarter of a million people.

The cost of carrying out the plans now put forward will be £35,000,000. This vast expenditure is to be spread over 10 years. The peak period for spending will be 1938-39 and 1939-40. In both those years it is intended that about £4,500,000 shall be devoted to slum clearance.

The drafting of the scheme by the housing committee of the London County Council follows the call to local authorities to start a "five-year plan" to wipe out slums, which was issued by the Minister of Health last April.

"We have given much careful thought to this question," the housing committee state, "and we realize that public opinion demands energetic measures on the part of local authorities for dealing with the problem.

"If London will lead, it will be of enormous help to the rest of the country, and, in our opinion, it is of great importance that the Council should state its policy boldly and promptly.

"We are of opinion that the Council should endeavor to carry out the full program indicated above representing the expenditure of £35,000,000 in ten years. Obviously, such a forecast can be no more than provisional and should be submitted to the minister with the reservation that it will be open to the Council to vary its policy at any time in the light of the prevailing conditions."

It would be in the eastern boroughs of Stepney, Bethnal Green and Shoreditch that the bulk of the displacements would take place. Those are places where the lack of re-housing sites has always hindered progress.

A preliminary outline of the nature and extent of the problem of dealing with unhealthy areas in London has been prepared. The survey is divided into three sections :

1. Small groups of badly arranged houses in courts, mews, alleys, etc., so small or so placed that re-housing on the sites is impracticable. (There are in the County of London some 20,000 insanitary houses in about 1,500 small groups.)

2. Larger areas capable of re-development by the erection of working-class dwellings. (In the larger areas some of the houses are in a somewhat better condition than in section one. The areas of this section of the survey comprise nearly 9,000 houses, but these would probably include many of the houses included in section one.)

3. Groups of substantially built houses, overcrowed and in a bad state of repair, which might be dealt with as improvement areas.

Cottingham Supply Company
Dealers in Builders' Supplies since 1885
"Everything to Build Anything"

The longest holiday period of the year, the Easter holidays, commencing March 29 and extending to April 3, offers exceptional opportunities for travel. The railways have arranged generous fare concessions.

"What are you children playing ?" asked mother one day.

"We're playing church," replied Jackie.

"How nice !" said mother; "but worshippers shouldn't whisper in church."

"We know that, mother," said Jackie, "but we're the choir."

YOU KNOW THE SECRET
of the resourceful housewife.
She is never at a loss for a hurried meal—never out of supplies when called upon unexpectedly. But she has behind her a service worth bearing in mind, prompt delivery, and a store which caters to her most varied requirements . . .
We are at your service too ! Phone 136.
JOS. SPEIGHT, BUTCHER

Here and There

In January 1934, 500 commercial vessels passed through the Panama Canal, paying $2,160,679.83 in tolls, according to an announcement by the United States War Department. In the same month of 1933, 415 commercial vessels passed through the Canal, paying $1,762,808.56 in tolls. Canadian canals are operated by the government free of toll, and the cost of operation is borne by the Canadian Taxpayer.

Rt. Hon. W. L. Mackenzie King, grandson of William Lyon Mackenzie, first mayor of Toronto, will be the speaker at the Centennial dinner to be given by the William Lyon Mackenzie Chapter, I.O.D.E., at the Royal York Hotel, Toronto, March 5. He will be introduced by ex-Mayor Thomas L. Church and a number of former mayors of Toronto will be present at the function.

Bringing back a United States speed skating title, Miss Edith Kingsmill was greeted by a large crowd of sport enthusiasts at the Canadian Pacific railway station at Winnipeg recently on her return from Chicago where she had won the 440 yard speed skating race for women, shattering the American record.

Miss Dorothy Standish, of Banff, is now "Queen Dorothy" of the 1935 Banff Winter Carnival. She was escorted down the aisle at the ballroom where the function took place, knelt at the feet of the late Queen, Miss Violet Davis, of Edmonton, and was crowned by her. Queen Dorothy thanked her subjects and expressed the hope she would make as good a queen as her predecessor on the throne.

Something new in ski-ing has been evolved in the Laurentians, skiers' paradise to the north of Montreal. This is the "Flying Kilometre" claimed to be the first time ever tried out on the American continent. Entrants wore crash helmets and ran the race down a specially prepared 35 degree slope. A speed of 53 miles an hour was recorded.

"The dogs like altitude," was the comment of Tom Wheeler, well-known eastern Canada musher, as his team of huskies swept over Montreal in a six-passenger plane heading for the Laconia, New Hampshire, Dog Derby as a test for the Quebec International Dog Derby in which he is also engaged.

No less warm for being a trifle overdue, 600 Winnipeg sportsmen tendered a banquet and presentations to the Winnipeg Rugby team at the Royal Alexandra Hotel in that city recently. They were in the play-offs for the Dominion Rugby championship last Fall.

It may look like a long winter this time of year, but A. D. Bain, manager of Canadian Pacific mountain hotels and bungalow camps in the Rockies states they will be opened earlier this year on account of large conventions scheduled for the latter part of June. June 22 was stated by Mr. Bain to be the date when they would be opened.

Mr. and Mrs Alexander Cochrane Forbes honeymooned at the Seigniory Club, Quebec, after their marriage at Ottawa recently. Mrs. Forbes was Irene Helen Robbins, daughter of Hon. Warren D. Robbins, United States Minister to Canada, and a relative of President Roosevelt.

POOR RICH GIRL

"Victoria Times"

Mary Pickford has given a moving interview in New York all about God and life and Mary Pickford. Among other immortal sentiments uttered therein is the opinion that the best things in life are free and that wealth cannot buy anything worth while.

No doubt this is true, but it is a curious fact that hardly anyone finds it out until after he has made a lot of money. Then the rich man says to the poor man, "My good fellow, if I were only like you, I would be happy. My wealth has made me miserable. The only real things in life are free." Then he goes out and sweats all day to make another killing in the stock market.

And while wealth is recognized in every child's copy book and in every interview with the rich as a curse and a burden, yet hardly anyone ever attempts to escape it after acquiring it. But it always sounds fine to tell the newspapers that you are most unhappy because you are so wealthy. And it must be such a comfort for the poor to read about your misery.

"Toronto Star"—

If you don't like your home town say nothing or get out.—Guelph Mercury.

Yes, either that or get in with a few others and see if the town cannot be improved and made more likeable.

Churches

MAPLE AVE. BAPTIST CHURCH
Rev. E. G. Baxter
10 a.m., Sunday School.
11 a.m., Morning Service.
"Fishers of Men."
7 p.m., Evening Service.
"The Ministering Christ."

CHURCH OF ENGLAND
5th. Sunday in Lent
St. Simeon's Church, Lachute
11 a.m., Holy Communion.
7 p.m., Evensong.
Wednesday, service at 8 p.m.
St. George's, Brownsburg.
3 p.m., Evensong.
Friday Service 7.30 p.m.
Rev. W. LeCras, Rector.

BROWNSBURG UNITED CHURCH
Rev. A. E. Hagar, Pastor.
Sunday, March 18, 1934.
10 a.m., Sunday School.
11 a.m., Morning Worship.
Subject : "Jesus' Choice of His Disciples."
7 p.m., Evening Worship.
Lenten
Everybody welcome.
The Young People's Society meets every Tuesday evening in the Church Hall at 7.30. Come and enjoy a good time and a helpful program.

LACHUTE UNITED CHURCH
Rev. W. B. Rosborough, B.A., B.D.
11 a.m, Morning Worship.
7 p.m., Evening Service.
Subject :
"TO WHOM SHALL WE GO?"
10 a..m, Sabbath School.
2.30 p.m., East Settlement.
Welcome to all Services.

BAPTIST CHURCHES
Rev. F. W. Dyson, Pastor.
Dalesville 11 a.m.
Brownsburg 3 p.m.
Lachute 7 p.m.

MARGARET RODGER MEMORIAL PRESBYTERIAN CHURCH
Rev. H. Cousens, B.A., B.D., Minister
11 a.m., Lachute.
Sacrament of the Lord's Supper.
7 p.m., Lachute.
Subject : "The Beaten Track"
No service at Brownsburg.
Preparatory service will be held on Friday evening, March 16th., at 8.15 p.m.

PARISH OF LAKEFIELD
St. John's Church, Shrewsbury 10.30 a.m.
Holy Trinity Church, Lakefield 2.30 p.m.

FRENCH BAPTIST CHURCH
Rev. J. G. Poitras, Minister.
The Quarry French Baptist Church Services are held every Sunday.
Sunday School 10 a.m.
Worship 11 a.m.

Specials

FRIDAY and SATURDAY
MARCH 16—17

Heinz Cream of Oyster or Mushroom Soup, 2 tins	29c
Glass Wash boards	49c
Kepler Cod Liver Oil and Malt, per bottle	$1.50
Chicken Haddies, 2 tins for	25c
Canadian Cheese, (June make) per lb.	17c
Mixed Biscuits, per lb.	10c
Flour, 7 lb. bag	22c
Grant Carolina Rice, per lb.	10c
Egg O Baking Powder, 1 lb. tin	32c
Gillets Lye, 2 tins	25c
Black Tea, per lb.	48c

C. Stephens
Tel. 293 12 Bethany

District News

CUSHING

Mr. Stanley Donaldson spent the week-end in Montreal.

Rev. J. W. Maclean spent the latter part of the week in Montreal.

Mr. C. McFaul of Chute-au-Blondeau visited Lachute on Saturday.

The Misses Morrow of Greece's Point spent Sunday March 4th with friends in Chatboro.

Miss Margaret Canning spent the week-end in Lachute as the guest of Mr. and Mrs. Ross Brown.

Miss Ruby O'Brien spent the past week-end in Ottawa, the guest of Mr. and Mrs. Lawson O'Brien.

Miss Annie Weir of Hawkesbury is spending a few weeks with Mrs. Robinson Sr. at St. Andrews East.

The sympathy of the community is extended Mr. and Mrs. A. Derrick, of Carillon, in the loss of their infant son.

Mr. and Mrs. E. Burk and family spent Sunday recently, with Mr. and Mrs. R. Silverson of Dalesville.

Mrs. Andrew Graham and Mr. John Somerville were called to Ottawa, the latter part of the week, on account of the severe illness of Mrs. John Somerville Sr.

Messrs. J. and A. Innes, V. Elliott, F. Brown and N. Maclean were interested spectators of the hockey match played in Lachute rink on Thursday night of last week.

Cushing Hockey team enjoyed a sleigh drive to Lachute on Saturday and played a friendly game with Lachute Amateur Association team, The score was 7-5 for Lachute.

Mrs. T. W. Weir entertained the regular monthly meeting of St. Mungo's W.M.S. on Tuesday afternoon. This was a most interesting meeting. Delegates to Montreal Presbyterial gave reports of the meetings and quilting was done, also garments made for underprivileged children.

Frontier W.I. held their annual meeting at the home of Mrs. Douglas on Tuesday, Mch. 6th. The officers were all re-elected with the exception of Mrs. T. Murdoch, as Convenor of Canadian Industries, Mrs. E. Burk being elected to replace her in that, while Mrs. Murdoch takes the office of treasurer, the decision being to separate that office from the secretary-ship.

GRENVILLE NORTH

Miss Dorothy Cousins spent the week-end at her home here.

Mr. Harry T. Cowan, of Montreal, was a recent guest at the home of Mr. Wm. Cousins.

Mrs. William Gauley was a recent guest of her mother Mrs. S. Loughren.

Mr. and Mrs. John Littleston and son Haddon, spent Sunday as guests of Mr. and Mrs. Hugh Cousins.

We are pleased to report that Mr. Geo. Lowe, who has been ill, has returned to College at Rigaud.

Miss M. Matthews and Masters Ronald and Melville Mathews spent Saturday at the home of Mrs. James Stewart.

Mrs. Coral Gauley spent a few days in Montreal recently, visiting her father Mr. R. Dodd, who is a patient in the R. V. Hospital.

The sympathy of this locality is extended to the bereaved relatives of the late Mr. John Donnley, namely, Messrs John Cousins and family, James and family and Richard Cousins.

Although Mr. Donnley had been in failing health for some time, his death was rather sudden. Though not a resident of this locality, he was well known here. He was married to Miss Hattie Cousins, who predeceased him a few years ago. Burial took place in Calumet Cemetery on Saturday morning on arrival of the morning train.

How is the date on your subscription label ?

ST. COLUMBAN

Owing to the very soft roads on Monday, March the 5th., the regular meeting of the Municipal Council could not be held, qand was postponed until Monday, Mar. 12th., in the afternoon.

The construction of a new road known as St. Nicholas road, from St. Columban to St. Jerome, is appreciated by most all the people around, as they could have had work all winter. There are only ten or fifteen men working now, but it is expected to start a new gang soon. This new "short cut" road is built according to Government specifications, and will be gravelled during next summer. It will be passable by the first of May.

Mayor M. F. Keyes was in Montreal lately, to meet Mr. J. P. Sauvé, M.P.P.

ARUNDEL

Mrs. Val Swail spent a few days of last week in Montreal.

Miss Lillian Bennett spent last week in Gray Valley, Que., visiting with her sister. and brother-in-law, Mr. and Mrs. C. Grey.

Mr. Sandy Dewar returned home last Saturday for a few days, after being employed as brakesman on the C.N.R. on various lines for some time past.

Miss Rose Cooke has recently been employed by the Arundel Development Co., as operator on the local exchange.

Congratulations are being extended by many friends and relatives, to Mr. and Mrs. Carmen Grey (neé Myrtle Bennett) on the birth of a daughter.

Mr. Yvon Paquette, who has been employed by the local branch of the Bank of Montreal, is being transferred, and Mr. Trudel, of Three Rivers, is replacing him.

The A.Y.P.A. are having a masquerade dance in Staniforth's hall on Easter Monday. Prizes will be given for the best ladies' and gents' costumes also one for the funniest dress. Every one is being assured of an enjoyable evening.

An open meeting of the Vestry of Grace Church was held at the home of Dr. W. L. Morrison, Minister's Warden, on March 6th., for the purpose of electing a People's Warden to fill the vacancy caused by the death of Mr. Hugh Boyd. His son, Hugh, was unanimously elected to the office.

The Girls' W. A. met at the home of Mrs. H. Skinner last Saturday. The year's officers were elected as follows : Miss Ruth Simon, President; Miss Daisy Craig, Vice-President; Mrs. C. Champagne, Secretary; Miss Gertrude Morrison, Treasurer. At the close of the meeting the hostess served refreshments.

MORIN HEIGHTS

Mr. H. Paquette, accompanied by Miss Grace Cornell, of Montreal, were week-end guests at his home.

Messrs. J. E. Seale, Carl Seale and Melvin Dey, attended the Masonic Meeting in Arundel on Thursday last.

Mr. and Mrs. Payne, of Montreal, were in town over the week-end owing to the illness of the former's aunt, Miss Annie McCullough.

Mr. and Mrs. Rufus McCullough take this opportunity to thank friends and neighbors for their many acts of kindness during their recent bereavement.

CUSHING WEST

Mr. and Mrs. Gordon Higginson of Hawkesbury were the guests of Capt. and Mrs. T. Weir on Saturday.

Mrs. S. O. Hartley returned on Saturday from a visit of several weeks with friends in Montreal and Cowansville.

Dr. H. B. Cushing of Montreal, and daughter Miss Marjorie Cushing spent Sunday at their residence here.

The Misses K. Whelehan and Mae Murphy of Montreal were guests of the former's aunt Miss Whelehan on Sunday.

Miss Pearl Dawson of Stonefield Heights, was a guest of her sister Mrs. C. F. Watson, the early part of the week.

The Misses Menard of Montreal, spent Sunday at their home here.

Mrs. Usher arrived home on Saturday, after an absence of two months during which she visited her daughter Mrs. Geo. Wishart at Belleville, Ont. and also spent some time with her friends in Buckingham and Ottawa.

ST. ANDREWS EAST

Miss Alice Hooker entertained a number of young people at her home last Friday.

Dr. and Mrs. Ballantyne are spending a few days in the city

Miss Mona Foley spent the week-end in Montreal.

Mr. Keith Pitcairn visited his parents over the week-end.

Mrs. Wm. Jones and Mrs. Oxborough spent the week-end with Mr. C. A. Pease. Mrs. Oxborough will remain for some time.

The Misses E. Walsh and B. Robertson spent the week-end at their home here.

Miss Adria Dorion has returned to the city.

The Women's Missionary Society of the Presbyterian Church held their regular meeting at the home of Mrs. E. C. Calder on Wednesday the fourteenth.

Mrs. Albert Macdonnell entertained a party of young people at her home on Monday evening. Progressive games were played at eight tables, after which there was dancing. Delicious refreshments were served. All present joined in proclaiming Mr. and Mrs. Macdonell "jolly good fellows."

GRENVILLE

Last Sunday, the fourth in Lent, was observed as "Mothering Sunday" of St. Matthew's Church. This is the first time in recent years that the old custom has been revived in this Parish. A large congregation assembled, the service being Holy Communion, celebrated by the Rector. The Rev. A. C. Fenwick, lately of Bristol, Que., preached a sermon suitable to the day. An appropriate solo was beautifully rendered by Mrs. Walter Dewar. In the evening slides on "Women in the New Testament" were shown.

While visiting at the Rectory the Rev. A. C. Fenwick also gave Lenten addresses at both Grenville and Calumet.

BROWNSBURG

Mr. Ira McFaul and Miss Elva returned from New York on Monday, after a short visit with Mrs. Gordon. Friends are sorry to learn that Mr. Gordon is quite ill in hospital, but entertain hopes for his safe recovery.

Quite a number attended the hockey match at Lachute on Tuesday night, weather conditions making the roads good for cars.

Miss Marion Stewart, R. N., of the Montreal Homoeopathic Hospital, spent Wednesday with her parents, Mr. and Mrs. Robt. Stewart.

EARN 3½% ON DEMAND SAVINGS

YOUR funds in a Capital Trust Savings Account will increase steadily at 3½% interest compounded half-yearly. Withdrawals at any time by cheque. Amounts of $100 and upward may be invested for a term at higher rates of interest. Principal and interest unconditionally guaranteed.

CAPITAL TRUST Corporation Limited
MONTREAL OTTAWA TORONTO

Rich, flowery fragrance

ORANGE PEKOE BLEND
for special occasions

CALUMET

Mr. W. J. Williamson, of Ottawa, spent the week-end with his brother, Mr. W. A. Williamson.

Mr. George Martin, of Lachute, spent the week-end with his parents, Mr. and Mrs. L. G. Martin.

The A.Y.P.A. will meet this Friday evening, March 16th., in the Club room, when the members will be initiated. Members please note the date.

Miss Margot and Master J. McGibbon, of Lachute, spent the week-end with their parents, Mr. and Mrs. A. McGibbon.

The Trinity Dual Organization of the W. A. will meet at the home of Mrs. L. G. Martin on Wednesday, March 15th.

Mrs. H. Trineer Sr., spent a few days with her daughter, Mrs. A. E. Comba, last week.

Sunday being *Mothering Day* Rev. K. N. Brueton arranged to have the Rev. A. C. Findlay preach in Trinity Church. He gave a very interesting address which was enjoyed by all present.

The many friends of Mr. Jas. Welden will be glad to know he has returned home from the hospital.

Miss Molly Foreman, of Montreal, spent the week-end with her parents, Mr. and Mrs. T. G. Foreman.

Mr. W. A. Comba, of Ottawa, spent a few days with Mr. and Mrs. A. E. Comba.

A. E. Robertson, Canadian Pacific hotel executive, has been appointed assistant general manager of the company's hotels and Chalet-bungalow camps in western Canada, with headquarters in Winnipeg. He will have, jurisdiction over such world-known hostelries as the Banff Springs Hotel, the Alexandra Hotel, Saskatchewan, Palliser, Sicamous, Hotel Chateau Lake Louise, Royal Vancouver and the Empress Hotel at Victoria.

- DRY CLEANING -
Dry Cleaning and Steam Pressing
Specializing in fine dresses and Men's dress suits.
Old Garments made to look new
- H. SABOURIN -
TELEPHONE NO. 326.

Thousands of Families Every Day . . .
protected by A. & P. Service

Because A & P insists upon the most rigid standards of quality in every item sold in A & P stores. A & P protects the health of the thousands of families served daily by A & P. And because A & P gives the utmost in value at all times, A & P also protects those thousands of pocketbooks as well !

HEINZ KETCHUP large bottle	**17c.**
HEINZ SOUPS all varities 2 tins	**25c.**
HEINZ BEANS large tin 2 tins	**25c.**
HEINZ SPAGHETTI with tomato sauce, medium tin	**10c.**
STRAWBERRY JAM (with pectin) Maple Leaf or Old City, 2-lb. jar	**27c.**

THE A & P COFFEE TRIO
Really Fresh Coffee because ground before your eyes . . .

Red Circle, Rich and Full-bodied	lb. 27c
8 O'Clock, Mild and Mellow	lb. 31c
Bokar, Vigorous and Winey	lb. 37c

PURE LARD
20 lb. Pail
$2.05

Cooking Apples,	4 lbs. 25c
McIntosh Apples	doz. 21c
Grapefruits	4 for 25c
Red Onions	5 lbs. 17c
Oranges (Seedless)	doz. 29c
Iceberg Lettuce	2 heads 15c
Parsnips	2 lbs. 13c
Celery Hearts	bunch 17c
Radishes	2 bunches 15c
Fresh Spinach	lb. 10c
Ripe Tomatoes	2 lbs. 25c

These prices effective PHONE NO. 15.
Thurs. Mar. 15 to Sat. Mar. 17 inclusive

The Great ATLANTIC & PACIFIC Tea Company

The Lachute Watchman

Home Newspaper of Argenteuil and the Ottawa Valley

VOL. LIX. LACHUTE, QUE., MARCH 22nd., 1934. No. 11.

Month's Activities of Argenteuil Women's Institutes

All of the Institutes in Argenteuil County have held their annual meetings this month, in spite of weather and roads which have harrassed activities all winter; but Spring is just next door, so the Women's Institutes are looking forward to being able to attend meetings in comfort once more.

Chatham branch held a very successful concert, realizing about $40. Their yearly financial report will be given later, illness having interfered with its being prepared at the present time.

Frontier discussed the programme for the coming year, had 9 members present, who answered the roll with "Why I am an Institute Member" also planned to raise funds by talent money. Elected three delegates for County Convention, two for Provincial and one substitute.

Jerusalem-Bethany answered their roll call by naming a National Event; they voted $10. towards Lachute High School regular attendance prizes. Principal Hall gave a very interesting and instructive address on Education and Better Schools. Miss Mary Leishman was elected president of this branch, and Mrs. Albert Stewart, Convenor of Child Welfare and Public Health, also Mrs. Leonard Boa, as Convenor for Education and Better Schools. 13 Members were present at this meeting.

Lachute had 19 members at their annual meeting and answered their roll call by paying their fee. They donated money to the V.O.N. and sent a box of groceries to a needy family. New officers and convenors will meet and draw up programme for next year.

Lakefield answered their roll call by naming a favorite flower. Treasurer's report showed that $119.03 had been taken in during the year, and $84.18 expended, leaving a balance of $34.85 on hand. Three delegates were appointed for the County Convention and two for the Provincial. Mrs. Kuhring, the newly elected president, gave a report of the Provincial Executive meeting held in Montreal, also a paper on the outstanding events of last month. Lakefield's Vice-President is Mrs. Miles Copeland, Secretary-Treasurer, Mrs. Austin Kyle. There were 13 members and 3 visitors present.

Morin Heights had 12 members and 2 visitors to answer to their roll call on "Hints to Make House Cleaning Easier". An interesting reading was given on "Jewels of Death" or "Stones that have drawn blood" This branch planned a dance for March 16th. Their president for the coming year is Mrs. R. J. Seale; Vice-president Mrs. Wm. Doherty; Sec.-Treasurer, Mrs. J. D. Davis .

Pioneer Branch held a Cookie Contest after their annual meeting. The cookies were of the plain and ginger variety. Three prizes were given.

Upper Lachute — East End had a remarkable attendance of 27. The meeting was held at the home of Mrs. Gordon Miller with a short programme of songs and readings. Mrs. Gordon gave an interesting account of Some National Events.

—J. G.

Preliminary Enquete in Lachute Candy Poisoning

Case Re-opens at St. Jerome

Preliminary enquete proceedings in the far-reputed "Candy Killing" case which caused a furore in Lachute early in February, opened Tuesday at the St. Jerome court before Magistrate Donat Lalanne. Mrs. Aristide Dagenais is accused of murdering Gregoire Ramond's two sons by strychnine poisoning.

Raymond, termed a "star witness" in the proceedings, was ordered segregated from his wife until after the hearing, and in consequence Mr. and Mrs. Raymond have been lodged in separate hotels between sessions, and detectives have prevented any communication between them.

Oscar Gagnon, K.C., counsel for the defence, appeared on behalf of the prisoner, the case for the crown being conducted by J. P. Belair, K.C. During the opening inquiries the case on Tuesday took on the appearance of a legal altercation, with argument over technicality and procedure. This arose chiefly from an objection by the defence council, determined that, in the absence of documentary evidence, no record of the inscription on the card accompanying the poisoned chocolates should be entered in the records against his client.

Raymond was subjected to interrogation lasting for three hours. Both he and the prisoner, at junctures, appeared deeply moved, as details of the tragedy were again brought to light.

The only other witness besides Raymond to be heard on Tuesday was Dr. Rosario Fontaine, who performed the autopsy, and in both cases the evidence coincided with the facts already revealed. In cross-examination, Dr. Fontaine mentioned that strychnine was obtainable in various forms. The most common one was in crystal form and was easily obtainable in the country or in the city for poisoning rats. Asked by the court if it was possible for the poison to be taken in liquid form, the doctor replied that it was. He added that the taste of strychnine was exceedingly bitter and that it was more bitter than bitter chocolate. The doctor admitted that it was possible that the candy might have been poisoned with a hypodermic needle.

Highlights of Wednesday's Hearing

Mrs. Dagenais Committed for Trial

Continuing his evidence on Wednesday, Dr. Fontaine made statements which indicated that although the children died of strychnine poisoning, it was

(Continued on Page 4)

B.C. Considering Big Tax on Chain Stores

Legislation to impose heavy licence fees on chain stores on a graduated scale, reaching as high as $1,000 a store was sought last week from the British Columbia Government by a delegation of 50 retail merchants.

Members of the delegation declared chain store competition would drive many of them out of business before the next session of the Legislature unless measures were taken immediately.

Premier T. D. Pattullo stated the matter was already under consideration and that the Government was in sympathy with their position.

Winner of Radio

Mr. J. P. Gagné is receiving the congratulations of his friends on being the lucky winner of a fine cabinet radio, having procured the largest number of Tuckett Premium Cards in the prize plan of the Tuckett Tobacco Company. Another contest is being held in April and Mr. Gagné says he is aspiring to win the Chesterfield Set offered in this contest.

Quebec Syrup Makers Now Active

Local Products Now on the Market

Spring-like Weather Gives Impetus to the Industry among Argenteuil Farmers

A distinctly Canadian industry, the production of maple syrup, had its beginnigs among the Indians, progressing since early days in an amazing manner until to-day it ranks as an important industry. It is mainly confined to the Province of Quebec, where some 20,000 people are engaged in it, producing about nine-tenths of the total crop.

The legend is told of how Nokomis (the earth), grandmother of Manabush, hero of Indian tales, bored holes in maple trees to collect the thick syrup. Manabush felt, however, that it was not right that men should be able to obtain sugar so easily, without working for it, so he climbed to the top of a maple tree one night and poured water into it, thereby dissolving the sugar in the maple. Since that night, no thick syrup has run from the maple, but, instead, the sap contains about two per cent. sugar, which can only be obtained through work. Modern methods are now employed in the extraction process and the Department of Agriculture in Quebec, working in conjunction with the Quebec Maple Sugar Producers' Society, now ensures that the products reach the market properly put up, graded and absolutely pure.

A school, subsidized by the Departme t, is attended each spring by young men who are to be trained in the proper methods, and many valuable and interesting experiments have been conducted there.

When the frosty nights early in the year are followed by melting days, "tapping" of the maples begins. Before this, however, sugar-makers are engaged in washing and scouring buckets, spouts, tanks and all utensils in preparation for the "harvest."

In the process of evaporation, the sap is automatically kept in motion by siphons. When it has passed through to the other end of the evaporator, it has reached the desired density of 13 lbs. 2 oz. to the gallon.

(Continued on Page 5)

WITH LOCAL SPORTS FANS

Highlights of the Week's Events

(CURLING ON PAGE 4)

Ayers Retains Championship of Lachute and Brownsburg Hockey League

CLOSING GAMES DREW ENTHUSIASTIC CROWD . . RIVALRY CLOSE AND CLEAN

AYERS' LEAD IN FOURTH GAME MADE FINAL PLAY-OFF NECESSARY

Again a capacity house had packed itself into the rink at Brownsburg, last Thursday. The crowd was equally divided, half hopeful that Brownsburg would finish off the series by winning this game, the other half fighting the odds and keen to even off the games to two each, thus making the fifth game necessary.

The two teams thus went into the battle. In the early moments of the game Brownsburg players *viz*, Tomalty and Seary, took penalties almost at the same time. Ayers then had their opportunity to forge ahead but both men returned to the ice before any scoring was registered. Miron then started a forward rush and at Brownsburg blue line passed over to Bidou who in characteristic fashion weaved in and let go a drive which fooled Roberts and put the West-enders one-up. From the face-off Brownsburg went uncomfortably close to making goaler Patrie's life miserable, but he was equal to the occasion and thus the first period ended.

Second period was evenly fought, the West-enders having the edge on territorial play. About half a minute to the close of this period the Ayers "kid line" broke loose, Tessier swung in a blue-line drive which hit Roberts' skate, but the force of the shot made it travel between his legs, and just as soon as it rested in the back of the net the gong sounded and the 2nd. period ended 2-0 in favor of Ayers.

Third period started with Brownsburg, as it their wont, putting on their "power" play, but from a break C. Drew put Ayers ahead after 10 minutes had elapsed. Brownsburg then threw on four forwards in an effort to do or die and with three minutes to go Seary fooled goalie Ben from close in. The closing minutes of the game saw Ayers successfully protect their lead by frequent clearances up the ice. The whistle blew and the score read 3-1 for Ayers, making the fifth game necessary for supremacy. The record of these play-off games to date showed the evenness of the series.

	P.	W.	L.	For	Agst.
Ayers	4	2	2	15	14
'Burg	4	2	2	14	15

FIFTH GAME GIVES DECISION

Ayers Limited Retain Title

Saturday was the *grand finale*, and with honors evenly divided, Ayers and Brownsburg lined up before what is believed to be a record crowd at the local Arena. The ice was a trifle heavy, and rain beating on the tin roof impressed the fact that the play-offs were ending none too soon. Through a hard fought game which stretched far into the night, even to a second overtime period, Ayers rode home weary but triumphant with a 3-2 credit, which ceded them the championship and the coveted trophy of Lachute and Brownsburg League.

(Continued on page 4)

Flames Destroyed Monfort Hotel

Loss totalling some $25,000, partly covered by insurance, was suffered by Arge Gervain, proprietor, when the Hotel Montfort was burned to the ground on Tuesday evening of last week. A defective chimney is thought to have caused the outbreak, from which the guests of the house and its employees barely had time to make their escape, losing all personal belongings. The fire caused tense excitement in Montfort and district, which is well known as a summer and winter resort on the Laurentian C.N.R. line.

It is understood the hotel will be rebuilt at the same site.

Died in Manitoba

THE LATE MR. REGINALD HARTLEY

News was received recently, by his relatives in Montreal, of the somewhat sudden death at Flin Flon, Manitoba, of Mr. Reginald Hartley, the youngest and only surviving son of the late Mr. Geo. Hartley, of Grenville, where the deceased was born 57 years ago.

Mr. Hartley was known to his friends and associates as a genial, kind-hearted man, and much regret is felt at his passing. The funeral took place at Flin Flon on Saturday last, and was conducted according to the rites of the Order of Elks, of which Mr. Hartley was a member. He was unmarried, but leaves a number of nephews and nieces in Montreal and elsewhere. The late Mr. S. O. Hartley of Cushing, was a brother, also Messrs. C. and Geo. Hartley, of Montreal.

Syrup-Making cut on this page by courtesy of Bell Telephone Company of Canada

C. R. Bradford Joins Colonization Finance Corporation

News has been received that Cecil R. Bradford, formerly manager of the Van Horne farm at East Selkirk, Man., has accepted a position on the farm management staff of the Colonization Finance Corporation. Mr. Bradford will become the assistant farm manager of the Winnipeg zone of activities, and later in the season will establish headquarters at Morden or Carmen, Manitoba, taking over the management of farms located in that section.

Born and raised on the Bradford homestead here at North River, Mr. Cecil Bradford's experience qualifies him for his new work. He attended Macdonald College, and after serving four years overseas in the Canadian Army, returned to take his B.S.C.A. degree from Macdonald in 1921, specializing in livestock, farm management and economics. Following his graduation he was assistant superintendent at the Dominion Experimental Farm at Lacombe, Alta. He resigned this position in 1924 to return home, where he operated the Lachute Dairy here in partnership with Mr. Percy Mathews. Mr. Bradford left again for Manitoba in 1931, becoming manager of the Van Horne Farm.

Friends and acquaintances in this district wish him success in his newest appointment.

Native of Lachute Dies in the West

Mr. James Muir Was Pioneer of MacGregor District in Manitoba.

Mr. James Muir, born in Lachute in 1852 and an uncle of Messrs. Ross and George Muir of this town, died in the West on the 2nd. instant. He was spending the winter at Roland, Manitoba, with his daughter, Mrs. G. F. Byers, and had enjoyed perfect health. His sudden demise at the ripe age of 81 was the result of a heart attack about mid-day, to which he succumbed at 4.30 the same afternoon.

James Muir was born here in Lachute, and for a number of years worked on the Muir farm. He was married to Isabella Hay in 1877, and with a number of other settlers moved West to Manitoba. Mr. Muir made a success of farming in this new territory, and was reputed as a breeder of fine Shorthorn cattle and Shire horses. In the community of his adoption he gave his services in municipal and public effort, and was highly esteemed by his fellow citizens For more than half a century, he moved in and around that community, a good friend to his associates and ever ready to lend a hand to any good movement. "Dad Muir made his rounds to have friendly talks with his fellow citizens, and there are many of us who will miss his cheery words of fellowship," comments the Editor of MacGregor Herald, closing a chapter of those mellow and friendly years such as every town beholds in its aging pioneers.

Daughters and sons who remain to mourn the passing of Mr. James Muir include : Mr. W. Muir, of Swan Lake; Mrs. J. H. Smith, of Calgary; Mrs. G. F. Byers, of Roland, Man.; Mr. R. D. Muir, of MacGregor, and Mrs. J. A. Gow, of Barons, Alta. The funeral was held from the MacGregor United Church and interment followed in the local cemetery beside the remains of Mrs. Muir, who predeceased him in 1918. The pallbearers were A. Hay, Jas. Ramsay, W. G. Hay, A. Lamb, M. Thompson, and G. S. Booth.

Queen Elizabeth of Belgium and Her New Testament

The following interesting story about this noble woman is told by Mrs. Norton, one of the directors of the Belgian Gospel Mission. It is told in the Sunday School Times of March 17 last.

Mrs. Norton says, "Upon several occasions during the war we had interviews with Her Majesty at the Belgian front. At the very first audience my husband, obeying a divine prompting, took from his pocket a khaki-covered French New Testament booklet and said, as he extended it to her : 'Your Majesty, this is the little book we give your soldiers.' The Queen took the little book in her hands, and replied: 'It is a very good book for my soldiers to have; might I keep this copy ? A year later we stood by the Queen at the front, and in her coat pocket we saw protruding the same little New Testament.

Two more years passed and the war was over. One day in 1919 we were summoned to the palace in Brussels. My husband was absent in London, so I went alone. 'You will be received with a group of other ladies,' I was told. But God willed otherwise. After a long wait the Lady in Waiting conducted me to the room where the Queen awaited me. Alone we talked, and familiarly. 'Why have you not returned to your beautiful America, now that the war is over ?' she questioned me.

"'Your Majesty', I replied, 'we plan to devote our lives to giving to the Belgian people the Word of God, that divine Word that inculcates national morality and makes law-abiding, loyal citizens of any country.'

"Then it was that Queen Elizabeth said something which I have never forgotten, and which thrilled me inexpressibly at that moment. "The little book your husband gave me three years ago at the front, she said, 'I always carry with me, and I read it often.'

"It was only a little twelve cent book the Queen had carried so faithfully. Doubtless she had never had the opportunity to possess a better one; so, later on, we had a specially bound copy made at the Oxford University Press in London, in purple morocco with her royal initial and crown in gold stamped on the cover, and her secretary told us that her queenly delight was great at its reception.

We dare to believe that that very same New Testament and the Word spoken to her have brought comfort to her stricken heart in these days of her desolation.

(Sent by T. J. Barron)

It flushes off stains without harming enamel or plumbing . . .

HOW to get rid of those ugly toilet-bowl stains! It's easy —with Gillett's Pure Flake Lye. Once a week pour this powerful cleanser and disinfectant—full strength—down toilet bowls and drains. It *flushes* off stains without scrubbing. Cannot harm enamel or plumbing. Kills germs and destroys all odors as it cleans!

There's no need to slave over unpleasant cleaning jobs. Let Gillett's Lye work for you—it's quick, thorough and absolutely dependable. Ask your grocer for a tin—today.

Never dissolve lye in hot water. The action of the lye itself heats the water.

FREE BOOKLET—Send for new revised edition of the Gillett's Lye Booklet. Gives full directions for cleansing sink drains and toilet bowls, tells how to shorten dozens of other cleaning tasks. Also contains full directions for soap making, thorough cleansing, and other uses on the farm. Write to Standard Brands Limited, Fraser Avenue and Liberty Street, Toronto, Ontario.

GILLETT'S LYE EATS DIRT

Brownsburg Cons. School Reports

(Too late for publication last week)

Grade X, Geometry

H. Murdoch 89, B. Stewart 81, A Connelly 70, J. Clarke 67, M. Murdock 62, S. Tomlinson 60.

Grade IX, Geometry

L. Hamilton 69, D. Titley 68, J. Morrow 64, L. McOuat 60, M. Devine 58, C. Fletcher 58, A. Brown 54, D. Steere 50.

Grade VIII, Latin

J. Dixon 93, D. Dixon 90, S. Wert 89, E. Hutchin 81, E. Kettyle 80, B. Campbell 74, A. Galbraith 74, C. Martin 74, W. Seary 68, A. McQuaig 60.

Grade VII, English

C. Low 78, Wy. Smillie 77, E. Gunn 72, M. Hutchin 72, G. Prosser 71, Co. King 68, C. Graham 67, Cl. King 66, G. Vowles 64, S. Lupien 61, G. Kennedy 60. R. Dyson 60, Wi. Smillie 59, M. Low 59 L. Tomalty 57, L. Stewart 55, M. Hazel 55, E. Campbell 55, H. McOuat 54, N. MacKenzie 53, E. Martin 50.

Grade VI, English.

Blanche Ardill 96, Donald Todd 89. John Lambertson 89, Merle Bourne 85, Hilda Morrow 82. Willie Murdoch 82, Billy Morrow 81, Alminto Butler 80. Norma Tomalty 79, M. Campbell 78, Phyllis MacAdam 78, Margaret Enlow 75. Arvon Williams 75, Viola Jackson 77, E. Boyd 72, Willie Birch 72, Gerald Vary 70, David McCulloch 67, Lyla Dixon 66, Jean Doran 63, Sidney Stuart 61, C. Murdoch 59, Bob Hutchin 57, Gerald Maitland 56, Leslie Ball 58.

Grade V, Grammar

M. Dixon 98, O. Graham 98, J. Boyd 97, M. Birch 93, J. Todd 93, H. Stewart 91. D. Doran 87 J. White 86, E. Hutchin 85, D. Boyd 85, M. Seary 84. L. Devine 83, J. Kennedy 80. G. Witham 79, E. Williams 79, D. White 76, G. Vowles 75, W. Kennedy 74, A. McKinnell 70, A. Vowles 70, R. Morrow 68, D. Doran 68, B. Hewitt 68, J. Morrow 67, M. Robbins 67, P. Leroux 64, H. Tilsley 64, R. Izzard 63, S. Moore 60, E. Gagne 60, F. Castle 53.

Many a man thinks his character has been defamed when it has only been defined.

AUNT JEAN HERSELF

A Column for the Kiddies
(Copyright)

SING, SING

By Aunt Jean

"Sing, sing, what shall I sing!"
Cried blue-capped Sammy Jay,
"I wish, how I wish, that it were spring,
With the snow all cleared away."

"Sing, sing, what can I sing !"
Cried a bright-eyed sparrow, wee,
"Oh how I wish that Jane would come
And scatter some crumbs for me."

"Sing, sing, how can I sing !"
Croaked a shining, jet black crow.
"I am tired of eating cedar buds,
Will these snow drifts never go ?"

"Of course they will, impatient folks,"
Chirped a merry chickadee,
"I heard the Saw Whit call today,
Mr. Bluebird we soon shall see."

The sun is shining overhead,
The brooks are beginning to sing
We keep on singing, before we know,
It really will be spring.

CORN-STOOK HOLLOW

(Continued)

Teaser rested for some time after his strenuous game of leap-frog, played all by himself in the tunnel by jumping over the butternut which he was bringing from the Grey Back home for Saucy Eyes, before making yet another attempt to haul the butternut along behind him by twisting his tail around it. He succeeded in getting it a short distance by that means, but some of the outside bark had become loose and had dropped off and the rough undershell was cutting and scratching his poor little tail.

"I give up !" he said all at once." Saucy Eyes can come and get her own butternut." Leaving the nut lying in the tunnel he started off toward home. When almost there he suddenly thought of the fun they would make of him if he arrived without that nut, he who had been so anxious to go and get it in the first place. Whirling swiftly around he hurried back, hoping that no-one from his corn-stook home had seen him.

As he sat there, looking at the nut with his little front paws sticking straight out in front of him, another idea came to him. In a moment he had lain down on his side, wrapped himself right around the nut, and was turning somersaults with it in his paws as fast as he could. He had to stop and rest quite often, but succeeded in getting it home and in front of Saucy Eyes at last.

Saucy Eyes stared at it in surprise. "Why !" she said "What have you got it wrapped up in ?"

"It is not wrapped in anything but its own shell, dear child," Teaser's mother said kindly.

"Its shell?" Saucy Eyes repeated in bewilderment. "I did not know that butter had a shell, except a waxpaper shell that is so easily broken into. I don't think I shall ever be able to bite through *that* shell." Big tears stood in her eyes; she was so disappointed, so hungry for a taste of butter or some of the home dainties.

"Never mind, dear," Teaser's mother said, "we will get Mr. Grey Back to come over some day and open it for us." 'And in the meantime" squeaked Teaser, who was quite rested again "we will have some fun with it !" He told them of his game of leap-frog and it was not very long until all of the mice were enjoying the game immensely, until a queer scratching and sniffing sound came from somewhere outside. "Hush !" whispered Teaser's mother in a shaky little voice "I am sure that is Bushy Tail the fox trying to get inside at us." A frightened little squeaking from the nests above made them more and more certain, In a few seconds all of the families from the upper nests were down at the very bottom of the corn-stook, huddling tightly together in the corner farthest away from the scratching sound.

Bushy Tail the Fox was an enemy that Saucy Eyes had heard of before, and she was almost paralyzed with fear, when suddenly another fierce-sounding noise was heard, accompanied by the sound of heavy galloping feet. All of the other mice crawled out of their hiding places and Mrs. Teaser said, "I am so thankful that Pluto came along. Bushy Tail will not come back in a great hurry, I don't think, now that he knows Pluto can see him quite easily from the house. Poor child" she said to Saucy Eyes, "You are shaking so with fright that your teeth are rattling. Come close to me, the danger is past. We poor field mice are sort of used to scares like that. We are always in danger of some enemy finding us and gobbling us up."

"Next time I suppose it will be Red Eyes the Weasel," Teaser piped out. "Oh, don't let us think about him" his mother said. "I heard that he had gone South for the winter and I am hoping that it's true."

The mice soon forgot about their fright and were able to laugh about it when Mr. Grey Squirrel paid them a call to see how Saucy Eyes liked the taste of butternuts. He laughed quite heartily when Saucy Eyes told him of her surprise at seeing it, and that she had thought that butternuts were tiny rolls of butter "I know what you mean by real butter," he said "and first time I go over to the house I'll try to bring you some. I sneak in upstairs through a hole near the roof of the verandah and down some holes in the stone walls where the lime has fallen out, and from there into the pantry. Sometimes the cook forgets to shut the pantry door and I eat so much that I can scarcely crawl back out ! I carried most of the butternuts that I have from the attic of that house. I had them all gathered up and hidden, as I thought, in an old stump; but those children over there found them and took them all away and spread them on the attic floor, where I found them the next time I was over that way. I started at once to carry them over here, and had them all moved before they were out of bed, and this time they did not find them !

"When they told him of the fun they were having, playing leap-frog with the butternut, he bade them keep it 'as long as they wished, and if he needed it he would call for it. So the mice families setted down to enjoy themselves in their quiet little way once more, but were again rudely disturbed some nights later by hearing a loud sound coming towards their stook. Something went thump down on the top of the tunnel that led to Mr. Grey Back's home and crushed it right in !

The mice sat listening for more movements outside, but did not hear another sound, something was there they knew, but what ?

The older mice kept watch all night, in turns, while the smaller and younger ones slept, but no sound was heard until it was almost daylight, and such funny noises began again !

Next week we will no doubt find out what they were.

Lovingly,
Aunt Jean.

"This dull classical music gives me a pain", writes a critic of the wireless program. Presumably a Bachache.

OFF COLOUR? HOW IS YOUR LIVER?

Wake up your Liver Bile —Without Calomel

Your liver's a very small organ, but it certainly can put your digestive and eliminative organs out of kilter, by refusing to pour out its daily two pounds of liquid bile into your bowels You won't completely correct such a condition by taking salts, oil, mineral water, laxative candy or chewing gum, or roughage. When they've moved your bowels they're through—and you need a liver stimulant.

Carter's Little Liver Pills will soon bring back the sunshine into your life. They're purely vegetable. Safe. Sure. Ask for them by name. Refuse substitutes. 25c at all druggists. 48

Some women permanently waive their bills as well as their hair.

Genial Doctor (to mother of little boy who had swallowed a halfpenny the day before)—Well, Mrs. Smith, has Jimmy got over his financial difficulties ?

ANSWER TO LAST WEEK'S CROSS-WORD PUZZLE

A	R	A	R	A	T		B	A	R	M		
M	A	L	I	C	E		A	M	A	I	N	
E	V	A	D	E	D		L	I	N	N	E	T
N	E	T			B	E	D		A	G	A	
D	R	E	W		H	A	S		D	R	A	M
			R	O	O	T		A	R	E	T	E
S	U	P	I	N	E		P	L	A	T	E	S
E	R	A	S	E		S	A	I	C			
D	A	R	T		P	I	N		O	D	D	S
A	N	A		T	I	N				R	E	T
N	U	B	B	I	N		S	A	B	I	N	E
	S	L	A	T	E		E	L	A	P	S	E
		E	N	I	D		T	E	A	S	E	R

CANADA Chinese CAFE
278 MAIN ST., LACHUTE

Open 9 to 1.30 a.m.
REGULAR MEALS
served from 12 to 3
and 5.30 to 8.30
A LA CARTE
served at all hours
also
Soft Drinks, Ice Cream
and Tobaccos

NO MORE FEAR

of Heartburn, Sour Stomach, Indigestion or Gas . . Take

STOMALENE—and retain your stomach health . . Instant relief obtained . . Endorsed by leading physicians in Montreal . . . . .

—Away with that horrid fear of eating a good meal.

STOMALENE

WILL HELP TO BANISH ALL STOMACH DISORDERS

It acts as a gentle laxative. Aged people will find a great benefit in Stomalene. It has relieved most obstinate cases.

Now for sale by all Lachute Druggists.

BANFORD for BARGAINS

Men's Silk and Wool and Cashmere Socks, 65c. value—clearing at **49c.**

Women's Silk and Wool Stockings, 65c. value—clearing at **49c.**

W. BANFORD & SON, Lachute

Call the Watchman Office for

ATTRACTIVE SYRUP LABELS

in two colors, gummed ready for the can with name and address

MR. FARMER !

It's the wrapper that sells the goods

Here's a tasteful label for a creditable local product.

And here's the price—

50 for $1.50 100 for $2.00
300 for $3.50 500 for $5.00

State licence number when ordering

Rubber Boots
Sugar Camp Supplies

EVERYTHING FOR SPRING ON THE FARM

Buy for Quality . . and you Buy to Last

John McFaul & Son

Main Street, Lachute

A WISE OLD OWL sat on an oak;
The more he saw, the less he spoke;
The less he spoke, the more he heard;
Just take a tip from this wise old bird:

Smoke WHITE OWL 5¢ CIGARS

AMERICAN JUSTICE, FROM THE OUTSIDE

Canadian justice has been repeatedly and favorably compared with judicial procedure "across the line." The contrast is marked; and it is only in the rare instance of miscarriage, or the less rare cases of "legalized rackets," that we are moved to fear lest our own system of justice should develop flaws such as impair the efficiency of the U. S. system.

The canker is too virile, too well known, to need explaining. But, some months ago, police chiefs from all over the world held conference in Chicago; and it is interesting to recall the impressions of certain British delegates who viewed conditions in America and made them duly known through their native press.

Chief Constable Sillitoe, of Glasgow, for instance, was of the opinion that "wire-pulling and interference with the police and judiciary are largely responsible for the rising wave of American lawlessness." In America, he gathers, a police chief is not always free to administer the law, and that this condition is fostered by a privilege-seeking element among the public. In Great Britain police chiefs, magistrates, and judges are appointed by the Crown and can order such meddlers from their offices. "And the British public simply won't stand for anything approaching looseness in law enforcement."

Chief Constable Roderick Ross, of Edinburgh, was also a keen observer of things other than those of his trade. It is his opinion (as noted in the County and Municipal Record, Scotland) the Old Country has nothing to learn from America in its dealings with criminals and methods of crime detection. Prisons are apparently made too comfortable in America, and Mr. Ross does not consider it a deterrent to crime to make a prison a place to which inmates would return without any undue regret. Until the gangster type of criminal was dealt with more severely he did not think their menace would abate to any appreciable extent. He considered that the "cat" was necessary for certain types of malefactors. The American police are a fine body of men, zealous and efficient, and supplied with the most modern equipment. They do their part in rounding up criminals and do it well, but it is when the wrong-doers are apprehended and come up for trial, that one can find much cause for criticism in the Court procedure. The visitor was informed that judges of the Courts received their appointments through political influence, and that often their judgment was swayed by desires of the supporters by whom they were appointed. If these judges did not use their power in a manner pleasing to certain parties, then they were put out of office. In Britain the judges, once appointed, are not usually subject to external influences, and to that extent the system is undoubtedly superior.

MUNICIPAL WORKER IS 84.

Five municipal workers in London, Ontario, are over 65 years old, one employee being 84 and still carrying out his work efficiently.

SCHEME TO AID SHEEP FARMERS IS PRESENTED

Montreal Plan Provides for Special Duty on Raw Wool to Create Bonus Fund for Canadian Sheep Raisers.

Proposals for the imposition of special duties on all imports of wool, tops and yarns, to provide bonuses for Canadian Sheep farmers are arousing interest in the textile industry One of these plans would leave the present ad valorem and specific rates on manufactured articles and fabrics unchanged to compensate for the added tax on raw and semi-manufactured products. The idea is presented with the view of checking the threatened decline in the Canadian sheep and wool raising industry.

During 1933, Government statistics reveal, Canada produced 1,312,000 pounds of wool, or 6.4 per cent. less than in 1932. And the number of sheep and lambs on Canadian farms declined by 258,655, or seven per cent. The province of Ontario and Quebec, in the east, and Alberta, in the west, boast of the largest number of sheep on their farms. The number in Quebec is in the vicinity of of 850,000, while their value is in the neighborhood of $4,500,000. This province, therefore, is vitally interested in any project which will serve to enhance its sheep farming wealth.

Rural members of the Legislative Assembly, as well as rural members of Quebec of the House of Commons, are taking a keen interest in the businessmen's plan, and are watching its progress carefully. It is possible that representations will shortly be made at Ottawa on behalf of the scheme.

The Canadian Textile Journal, recognized authority of the Canadian textile industry, is the first publication to officially comment upon the plan, and the opinion of the textile industrialists is on file at the trade board's offices. They note that a special tax could easily be collected on all imports of wool, tops and warns into Canada, and the proceeds of this tax could be distributed to the sheep farmers as a bonus to encourage sheep farming in the Dominion. And the present ad valorem and specific rates on fabrics and manufactured articles would be left unchanged at the present level to compensate for the added tax on raw and partly manufactured wool products.

The prevailing low prices on mutton and wool, it is noted, has set back the sheep raising industry in Canada. The up and down variation in mutton and wool production is not a very serious matter to Canadian agriculture, but it is a serious matter to Canadian farmers who steadily endeavor to maintain the sheep industry

Canadians "are performing an act of intelligent self-interest" in supporting the "Produced in Canada" movement, said E. W. Beatty, K.C., chairman and president of the Canadian Pacific Railway, in a recent interview. Produced in Canada Week broke all records for attendance. It was held at Montreal in mid-February.

NEW 1934 PLYMOUTH ON DISPLAY TODAY

CANADA'S LOWEST PRICED CAR WITH INDIVIDUAL WHEEL SPRINGING

COME SEE the Biggest Car in the Lowest-price Field!

Only Lowest-priced Car with Individual Wheel Springing . . *plus* Floating Power . . Safety-Steel Body . . Hydraulic Brakes

YOU'VE HAD a chance to see *two* of the three leading low-priced cars. Now see *the only lowest-priced car with Individual Wheel Springing—PLUS the three other features that are vital to real car value today!*

Plymouth is Canada's lowest-priced car with Individual Front Wheel Springing. This feature is on all models—even the lowest-priced.

There are no bumps when you ride in Plymouth. No jolts — no jounces — no back-seat bucking. You get an even ride over the roughest road.

And you pay no price penalty to get it! Some models are $60 lower (F. O. B.) than any other car with this feature.

A Complete Ride Story

But Plymouth gives you more than one feature to insure smooth, easy riding. Every Plymouth has patented Floating Power engine mountings to put an end to engine vibration.

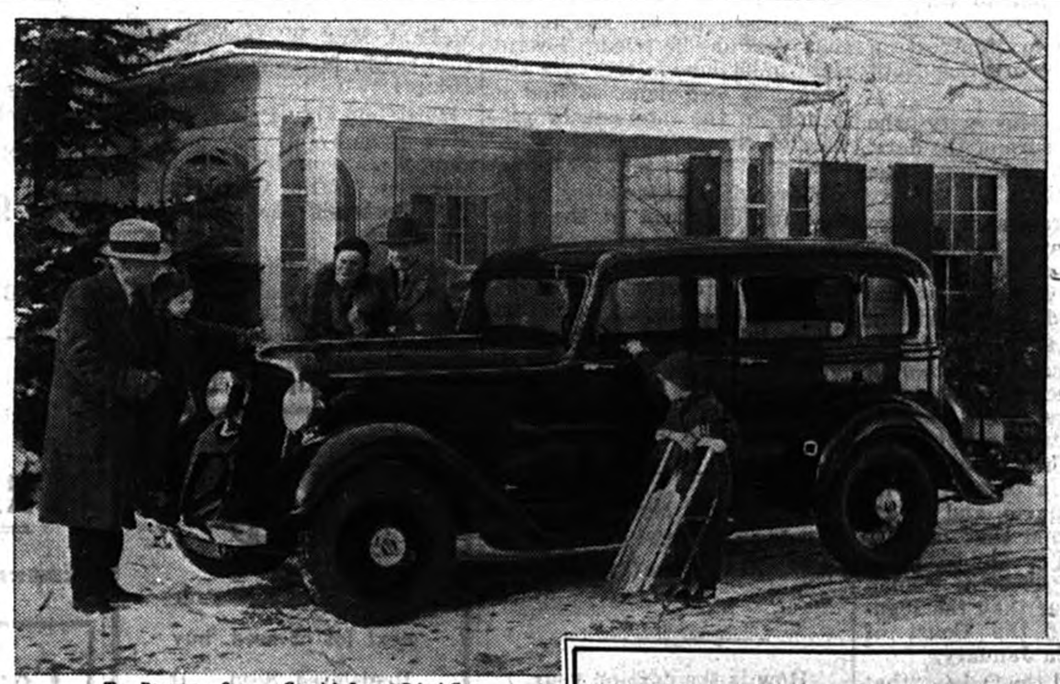

THE PLYMOUTH SIX . . . Canada's Lowest-Priced Car with Individual Wheel Springing.

You can rest and relax — because with *both* Floating Power and Individual Springing, Plymouth gives you the smoothest ride in the lowest-price field.

Give a Thought to SAFETY

Everyone wants protection — so look at Plymouth's brakes — and Plymouth's safety-steel body.

You're safer in a Plymouth — because you ride with steel under you and around you. Plymouth bodies are built of *steel reinforced with steel* — then welded into one permanent piece.

And the brakes. They're *all*-hydraulic. No bolts, rods, cotter pins. Sure, smooth, equal action on all four wheels—because hydraulic brakes are self-equalizing.

Biggest in Size—More Power

Naturally you want the *biggest* car for your money. Plymouth is that — for the De Luxe Plymouth has 114-inch wheelbase.

But the important thing is—Plymouth is the only low-priced car that gives you all of these important features. In fact — *no other lowest-priced car offers you more than one of them.*

Go into all these points at your first opportunity. *Prove* that Plymouth is the best engineered car in the lowest-price field. Take a ride in it today!

ALL-WEATHER VENTILATION on De Luxe Models. The whole window can be dropped. The windshield raises by turning a crank.

INDIVIDUAL SPRINGING. This simple, rugged device enables each wheel to take its own bumps. It smooths out the rough roads.

EIGHT EXAMPLES OF QUALITY YOU WON'T FIND IN OTHER LOWEST-PRICED CARS

1. Rigid-X Box Section frame. Much stronger and more rigid than conventional types. Really one frame within another. It makes the whole car more solid.
2. T-Slot Pistons. A sure mark of engineering care. They mean a better fit between piston and cylinder, with better compression.
3. Four Rings per Piston. The usual number is three. By providing an extra ring, Plymouth maintains a better compression seal and prevents power loss.
4. Engine Oil Filter. Better lubrication—and longer life from your lubricant.
5. All-Quiet Transmission. Plymouth is quiet in low, second, high and reverse. Gears shift easily without clashing. Particularly appreciated by women drivers.
6. Four Main Crankshaft Bearings. Instead of the usual three, Plymouth supports the crankshaft on four over-size bearings. It means smoother operation.
7. Independent Hand Brake. Really an *extra* braking system, operating independently of the regular foot brakes. Not merely a parking brake; an extra *safety* feature in case of extreme emergencies.
8. Thirty Frictionless Bearings. Ball and roller bearings in a car are like jewels in a watch. Plymouth has more than 30 — more than you will find in any other lowest-priced car. Sure proof of quality.

IT'S THE BEST ENGINEERED CAR IN THE LOWEST-PRICE FIELD!

WELDEN MOTOR SALES
CALUMET, P. Q.

AS MODERN AS A LIVING ROOM...

You keep your living room modern, furnished and adorned with all the requirements and comforts of the day . . . How about our Bathroom ?

Could you have better, more convenient, more sanitary equipment than you now own ?

Visit our showroom and let us show you what a difference some replacements would make

R. McARTHUR & SON
"WHERE QUALITY COUNTS"
144 Main St. Phone 172w.

The Lachute Watchman

and

OTTAWA VALLEY ADVOCATE

Published at Lachute every Thursday

J. S. Giles, Editor & Proprietor

Subscription Rate per annum—
In Canada—$1.50.
In United States—$2.00.

Notices of Entertainment, Concerts, Announcements, etc., 10 cents count line. Minimum 50c.—if billed 60c.

Want and For Sale advertisements, 10 cents per count line, minimum 50c.—if billed 60c.

If replies are directed to Watchman Office 25c. extra charged.

Cards of Thanks, In Memoriam Notices, Births, Marriages and Deaths 50c. With each verse additional—25c.

Note :—When estimating, count every six words or fraction thereof as one line.

(Note :—All locals advertising any event from which there are financial proceeds will be charged at the above rate.)

MORE LIGHT

In depression days we have been too eager to dwell on the signals of disaster. So, in the turning tide, let us pounce more readily on the gleams of optimism.

We took pleasure recently in remarking how the Bell Telephone Company had reduced its pay cuts. This week the news gives rise to favorable comment, also, in a similar move by the Ford Motor Company of Canada.

Restoration of the $5-a-day minimum wage for factory employees is already in effect.

The announcement means a 25 per cent increase in the minimum wage rate, effecting a total of 3,453 factory employees in East Windsor, Toronto, and other Ford assembly branches. Such improvements are all to the good, proving a brighter outlook through Canada is well justified.

WEATHER PROSPECTS

It is hard speculating whether March will pass out on the rampage or like the proverbial lamb. Mild and sub-zero spells have alternated this week and left a rare spectacle in the trees of this locality, which have been heavily coated with ice, presenting a beautiful scene in the sunlight. The added weight has caused damage to a few trees, but has doubtless given greater trouble to the power and telephone line-men. Rain followed by frost has also made the streets dangerously slippery.

The Ottawa Spotlight

A Weekly Review of National Affairs
By Wilfrid Eggleston

Ottawa, March 21,—Parliament Hill these days resembles one of the more active hot-springs areas in Yellowstone National Park—you don't know where the next geyser is going to spout. So many discussions and inquiries and organizations are going on at once you hardly know which one to watch and which to pass up. And when it comes to boiling the whole thing down into a column at the end of the week, that's a tidy chore, too.

The focus of attention looks like passing for a while from the Stevens probe into mass buying and price spreads over to the banking and commerce committee studying the central bank bill. I never saw a committee meeting more fully attended, nor more earmarks of tough sledding ahead, than in the first active meeting of this body. Some of the Liberals and Independents are going to put up a stiff fight for public ownership of the Bank of Canada. Hon. Ernest Lapointe wants to make sure the new Bank of Canada bills will be bi-lingual. Several of the C.C.F. members are bound that the Douglas theory of social credit shall be thrashed out. And on top of that the banking and commerce committee has on its hands the inquiry into the relationship between the banks and the C.P.R., the pulp and paper industry, the stabilizing of wheat by John I. MacFarland and a few other things. If that doesn't spell trouble and a heavy long session of the committee, I don't know what does.

Concerning Agriculture

For farmers there are a couple of developments of especial interest. One was the formation at Ottawa last week of the 'Canadian Federation of Dairy Farmers.' They claim to be the new official mouthpiece of the milk industry and to represent 100,000 dairy farmers. If they do, they should be a power when it comes to discussing with Ottawa and the provincial governments steps needed to assist the dairy industry get back on its feet.

Hon. Robert Weir announced that his Agricultural Marketing Act will be introduced in a few days. This looks like an attempt to regulate and control the export of farm products so as to prevent —if possible—the small export surplus depressing the whole market and driving prices down to a ruinous level.

A Battery of Wheat Boards

As forecast, the provinces are to have wheat boards with the power to set up a license or other scheme designed to control the delivery of wheat to the local elevators this fall. Just exactly how they are going to supervise and enforce such a restriction nobody at Ottawa seems to know yet. If necessary, a federal wheat board will also be set up to control exports of wheat, so that Canada will live up to the pledges she made at London last July.

With Local Sports Fans *(Continued)*

Curling

CLOSING TEA AND PRIZE PRESENTATION AT LADIES' CLUB

The Closing Tea and Presentation of Prizes was held on Tuesday afternoon. During the season ten bonspiels were played, having been won respectively by the following—

Friendly Bonspiel-Mrs. Cockfield, Mrs. Mitchell, Mrs. W. Deacon (Skip.)

Club Trophy—Miss Janet McOuat, Mrs. W. K. McArthur, Mrs. F. A. Brennian, Miss A. Riddell (Skip).

Silver vases given by Mrs. H. M. Gall won by Mrs. Cockfield, Mrs. Ardill, Mrs. F. A. Brennian, Mrs. Wm. Cottingham (Skip.)

The Junior Trophy, silver plate given by Mrs. Rosborough, won by Mrs. McMartin, Mrs. King, Mrs. Cockfield, Miss J. McOuat (Skip.)

Silver Bon-bon Dishes, given by Mrs. H. Cousens for doubles, won by Miss Edith Morrison and Mrs. Wm. Cottingham (Skip.)

Silver Spoons, given by Mrs. E. H. Wilson, won by Miss E. Morrison, Mrs. Richarsdon, Mrs. S. McFaul, Mrs. Middleton (Skip.)

Silver Compacts, given by Mrs. F. Earle for first and second players, won by Miss Edith Morrison, Mrs. S. Campbell, Mrs. F. Earle, Mrs. W. K. McArthur (Skip.)

Silver Cup given for Singles, by Mrs. Wm. Cottingham, won by Miss Edith Fraser. The "Runners-up Prize", a silk bag, was won by Miss Lila Giles.

Th Match Committee Trophy was won by Miss J. McOuat, Mrs. F. Earle, Mrs. H. McFaul, Miss G. McOuat, (Skip.) They were given Sandwich Plates by the Match Committee.

Macaroon Plates, given by Mrs. Harlow Giles for thirds and skips, won by Miss G. McOuat, Mrs. H. McFaul, Miss E. Fraser, Mrs. H. M. Gall (Skip).

The Wilson Challenge Cup was held throughout the season by the following : Mrs. H. McFaul, Mrs. W. Deacon, Miss E. Fraser, Mrs. E. H. Wilson (Skip.)

The Gala Day Prizes, jardinieres given by Mrs. F. A. Brennian, were won by Miss Edith Morrison, Mrs. Geo. Deacon, Mrs. Bothwell, Mrs. Wm. Deacon (Skip.)

Reflector Ornaments, given by Mrs. J. W. Gall, as Consolation prizes for Gala Day, were won by Mrs. Rosborough, Mrs. Rice, Mrs. H. M. Gall, Mrs. E. H. Wilson (Skip.)

TWO CONTESTS FOR HOUSTON CUP

The Houston Cup has changed hands twice during the week, keen games having been staged for this standing club trophy.

Messrs. Geo. Muir, J. Berniquer, J. A. Rice and J. A. MacKimmie, the holders of the cup, lost on Friday to a rink comprising—S. S. Campbell, W. J. Deacon, W. S. MacKimmie and J. P. MacKimmie.

On Monday the latter team lost to a challenging team which comprised—Geo. Muir, L. E. McMartin, J. A. Rice, J. Berniquer, Weather probabilities (at present) decree the latter team may retain the trophy until next season.

Hockey

FIFTH GAME

(Continued from page 1)

Paquette of Ayers and Earl McGibbon of the Burg, were the only missing players. A disappointment of the game was a casualty which deprived Brownsburg of their best man half way through the first period, when Seary caught the edge of a hockey stick fair in the eye and was forced to leave the ice. Thereafter it was felt by many that this show-down was not a balanced test of skill. Dame Fortune intervened, and it was a tough break for Brownsburg — who, however, took their handicap cheerfully, in the knowledge that it was "all in the game."

Racine joined the resting squad in the first minutes of play, after hitting his head on the ice. Offsides were frequent, and the play was slow getting under way. The nearest effort to score was by Bidou Patry, who did good work from a pass by Winston, but the visitors appeared to hold an edge on the play. It was at this point that Bidou drove a high shot down the ice, and the end of his stick accidentally caught Seary, who skated in circles, obviously in pain. He was taken to the dressing room, and Brownsburg's hopes slipped a notch, for Seary is a recognized star. He was replaced at centre by Golden, who teamed well with the first line and played man-sized hockey . . . . The puck was generally in the home territory. In the Burg end, a goal-line pass from Drew Junior found no-one in front of the net to handle it, and the gong ushered out a scoreless period.

Bidou came down centre ice on a clever solo rush, and opened the scoring with a-back-hand shot, which was equally neat. McFaul drew a penalty, and Drew Senior stepped back from the forwards to fill his place. The play speeded up, and Brownsburg sent a salvo of shots which kept Ben on the jump. Right here, we want to hand real credit to the veteran goaler, who had brought Ayers to this stage of the contests and was stopping all pucks in a determination to carry his team through. There was a face-off after offside, at the home blue line, and it was here that Racine took charge, carrying the puck through to score the first goal for Brownsburg. The second period thus closed at 1-1, with Bidou serving time in the cooler for tripping Golden.

In the third session, the puck changed hands every split second; there was no listless hockey Ayers took an advantage in the attacking, and Paulo Patry beat Racine at a face-off, collaring the puck and making a tally in a whistling shot from blue-line. Brownsburg was not far behind for Omer Gagne sidled through every obstacle, only to fall in front of the net. Frank McGibbon was on hand, however, and sent the rubber surely into the Ayers cage. It was 2-2, and the puck stayed perilously long in the Industrials' territory. The Burg trio, however, could not quite break through. McFaul took a wallop on the head as the rubber travelled high, and drew cheers from the boards when he stayed on defence. He later made a promising dash for the goal, shooting at Roberts in an angle shot which, however, was well saved. Bidou and the Drew Brothers worked overtime down in the Burg back-yard, and several peppery shots almost found the mark—only Roberts was in the way as usual. Bidou stepped to the cooler again, and the tragedy of the session (from the Mills' viewpoint) was a wide open net, with 3 opponents rolling on the ice, and no-one to score ! The game closed at 2-2, with bets running high and those more devout praying fervently under the seats.

Overtime play commenced with both Martin and Bidou in

(Continued on Page 8)

Mrs. Dagenais Committed for Trial

PRELIMINARY ENQUETE

(Continued from Page 1)

likely the poison had not been contained in the mysterious chocolates.

A new feature of evidence was given by Denis Giroux, 18, employee of the Raymond store, who said he slept in the same room as the children, had gone to bed shortly before eleven o'clock on the night of February 11 and that Jacques, the younger boy, was then alive, having asked him to pull up the bed clothes.

"Did you see Mrs. Raymond give the children any candy?" asked Mr. Belair.

"Yes, Mrs. Raymond undressed the youngest boy and gave them some chocolate as they were going to bed."

"How did she give it?"

"She cut the large piece in two and gave half to each."

"After you went to bed did you speak to the children or give them anything during the night?"

"No."

"In the morning when you arose did you look at the children?"

"No."

Mr. Raymond was recalled to the witness stand for a short time on Wednesday. "Did your wife leave any money?" he was asked.

"Did your second wife leave any money?"

"Yes, insurance."

"For how much?"

"One thousand dollars."

"Which you obtained as tutor. What did you do with it?"

"Yes I got the money and invested it in my business."

There was no other money due the children. Witness told that his present wife had insurance but he did not know in what company nor to what amount.

"Did you go to Montreal on the Thursday before the death of the children ?"

"No. It was my wife who went. I am not sure of the date, but it was on a Thursday. She returned at night."

Mrs. Gregoire Raymond also gave testimony, taking the stand for over an hour. Florence Elkington, an employee of the household, and Mrs. Wilfrid Raymond also gave evidence.

The magistrate in deciding there was sufficient evidence against the accused to warrant sending her to trial, said that he regretted the Crown practice of adducing only a portion of its evidence at enquete, and he expressed the hope that the Attorney-General would make every effort to have the woman face trial earlier than the regular session of the Court of King's Bench in January.

"I feel," said the judge, "that there is a deep mystery in this case and that it is only fair to the accused herself and to society that she be tried. I want right to be done in this case and I want it well done, so that it is only in the interests of justice, of the woman and of society, that she be sent for trial."

The decision came after a motion for dismissal of the case had been made eloquently by Oscar Gagnon, K.C., and Leopold Nantel, counsel for the defense. Mr. Gagnon said that doubt in enquete proceedings was against the accused but in this case he submitted, the Crown had only proved suspicions and not a doubt.

See Ramon Novarro in the Broadway hit, *'Cat and the Fiddle.'* Rex Theatre program Page 5.

How is the date on your subscription label ?

ATTENTION ! AUTOMOBILE OWNERS

Due to automobile insurance rates having been reduced, be sure and consult us before renewing your insurance, as we have very attractive rates to offer you. Also special policies to farmers.

Apply to

GALL & JONES

5 Bethany Street, Lachute, Que.

SPRAY-WAY PAINTING

on Autos, Carriages, and Furniture

CLAUDE ST. JACQUES
43 Robert Street, Lachute

DUCO or OPEX a specialty
Also Repairs on Body and Tops

REGISTERED SEED

When buying your next lot of seed, buy Registered Seed. It costs no more than ordinary seed.

Write for Seed List to :—

CANADIAN SEED GROWERS' ASSOCIATION

OTTAWA, CANADA

Brighten your Home with new Lamps

Beautiful Floor Lamps in colors to suit any Room.

Or— Dress up your old lamp with a new shade.

Boudoir lamps and ensembles
Bed lamps and vanity sticks to match.
Also New things for Easter, in Jewelry, Silver and Glass

FRANK E. EARLE *Jeweller Main Street, Lachute*

Coal and Coke

Phone 12 for Quick Delivery

WELSH STOVE COAL
WELSH CHESTNUT COAL
WELSH BUCKWHEAT COAL
LASALLE COKE

T. McOuat & Son

Lachute Mills, Que.

YOU KNOW THE SECRET

of the resourceful housewife. She is never at a loss for a hurried meal—never out of supplies when called upon unexpectedly. But she has behind her a service worth bearing in mind, prompt delivery, and a store which caters to her most varied requirements . . .

We are at your service too ! Phone 136.

JOS. SPEIGHT, BUTCHER

Want Ads.

LOGS,—Parties having basswood or Poplar logs for sale for spring shipment would do well to write or see Gerald Wert, Brownsburg, R. R. No. 1, Que., or C. F. Kains, of Greece's Point, Que., as early as possible.

LOST—Between Hill Head and Lachute, on Sunday evening, March 4th., a fawn coloured Jaeger rug. Finder please return same to Watchman Office or Cecil Pollock, Hill Head. Reward.

HOUSE TO LET on Bedard Boulevard, all modern conveniences. Apply G. Bedard, Lachute, Que. X.

BONDS,—I offer for sale, for a private party, some 5% Lachute Town Bonds. Germain Filion, Sec.-Treas., Lachute, Que.

HOUSE TO LET,-Seven roomed house, all modern conveniences. Apply Wm. J. Elliott, 80 Foundry Street, Lachute.

FARM FOR SALE,—Good farm, 3½ miles from town of Lachute, 128 acres, good stock and equipment $4000, or will sell without stock, etc. Also a 300 egg Simco incubator new, self turning egg tray, real bargain $15. Apply A. Jones, R. R. No. 1, Lachute.

WANTED,—Washing, Ironing or Spring House Cleaning by an English speaking woman. Apply P. O. Box 417, Lachute

LOT FOR SALE situated in East Ward. Apply A. Bothwell, Lachute.

FARMS WANTED--Farm and Country property owners are invited to submit information about properties which they desire to sell or rent, and same will be placed before prospective settlers. Write us for information forms. J. S. Giles, Secretary, Laurentian Colonization Board Lachute.

WANTED TO PURCHASE, a house in the East Ward or Lachute South. Will pay cash. Apply by letter to Lachute Watchman, Box D600. M-15-1-c.

Little Girl (on being taken to a nursing home)—Am I a surgical or a medical case ?

Nurse—My dear child, what do you know about surgical or medical cases ?

Little Girl—Well, a medical case is when you go in ill and come out well, and a surgical case is when you go in well and come out ill.

BIRTH

BEERS,—At Lachute, Que., on March 15th., to Mr. and Mrs. Donald Beers, (née Irene Hazel), a son.

DEATHS

LADD,—At Chazy, N. Y., on March 12, Emerson Adams Ladd, beloved husband of Elizabeth Currie.

MUIR,—At Roland, Man., on Friday, March 2nd., 1934, James Muir, in his 82nd. year.

SHAW,—On March 21st., 1934, at the Homoeopathic hospital, Frederick Alexander Shaw, beloved husband of Mary Christina Whitttal, aged 47 years. Remains resting at D. A. Collins' Chapel, 5610 Sherbrooke St. West., Montreal. F[illegible]

IN MEMORIAM

TODD,—In loving memory of of dear Lizzie, who passed away Mar. 27, 1922. Sweetest memories fond and true, will ever remain dear Lizzie, of you. Father, Mother, Sisters and Brother.

TITLEY,—In loving memory of a dear wife and mother, who departed this life, Mar. 20th., 1931. Ever remembered by her loving husband and daughter, Ella.

TITLEY,—In loving memory of our dear grandmother, who departed this life, Mar. 20, 1931.

"He gives" to win our grateful love,
"He takes" to draw our hearts above,
And teach us how to pray.
We know His dealings must be best
And in His perfect love we rest.
Since Grandma went away.
Ever remembered by her loving grandaughters, Ella and Eva.

MASSON,—In loving memory of our dear husband and father, Alexander Masson, who departed this life on March 23rd., 1931. Inserted by his wife and family.

A man went to be overhauled by his doctor. When he had stripped the doctor asked—"What's the idea of having YE 7652 tattooed on your back ?"

"Oh, that's not tattooed", came the reply, "that's where the wife ran into me in the car when I was opening the gates."

Town Locals.

Miss Myrtle Doig spent Saturday in Montreal.

Miss Marcil spent a few days in Montreal this week.

Mrs. McPhee of Avoca, was the week-end guest of Miss M. Slater.

Mrs. Roy McPhail is spending this week visiting friends in Ottawa.

Miss Gladys McRae spent the week-end visiting friends in Montreal.

Mrs. J. A. Campbell spent the week-end with friends in Vankleek Hill and Hawkesbury.

Miss Anna Poitras spent a few days this week, the guest of Miss Phyllis Campbell.

Miss McDowell of Verdun, visited her sister, Miss L. A. McDowell over the week-end.

Miss Margaret Duncan of Montreal, spent the week-end as the guest of Mr. and Mrs. C. Gillard.

Miss Leggett of Montreal, is spending a few weeks as the guest of Mr. and Mrs. Geo. Leggett.

Mr. Thomas Ayers is progressing favorably in a Montreal hospital, following his recent operation for appendicitis.

Miss Elaine Thorburn also Messrs Bob. Hamilton and Sydney Thorburn were the recent guests of their aunt Mrs. S. Cox.

The Misses Mildred and Dora Rothera and Miss Guilett of Montreal, were the guests of Mrs. John Hope for the week-end.

A scientist has just discovered that plants grow better if the day is prolonged with artificial light. Further investigations prove that the plant which profits most from this treatment is the electric-light plant. Punch (London.)

Coming Events.

Champions Playing for Cup

Ayers Limited will meet the Royal Canadiens, champions of Argenteuil and Prescott Hockey League, Saturday p.m. at Lachute Arena, playing for a cup. Regular admission prices.

Concert

A concert under the auspices of the Y. P. S. will be held in the Brownsburg United Church on Friday, March 23rd., at 8 p.m. Admission adults 35c. Children 20c. M-22-3-c.

QUEBEC SYRUP MAKERS NOW ACTIVE

(Continued from Page 1)

Upon being drawn from the evaporator the syrup is carefully filtered for the third time. When all these precautions have been taken the product will remain in perfect condition almost indefinitely, if kept in a dry,well-ventilated place.

The products of the Quebec Maple Sugar Producers' Society are the only ones graded by Government instructors. There are four different grades : Canada Choice, Canada Light, Canada Medium, and Canada Dark, and they are never mixed.

The healthful constituents (sugar, iron and phosphorous) and energy value of maple products, in addition to their pleasant taste, make them a leading food product, with many forms of use. Maple sugar, like maple syrup, can be eaten alone, or with bread, cake, fresh fruits or with fresh cream. Maple syrup often replaces sauces ordinarily served with pudding. In addition, maple sugar or syrup may be used in many ways in cooking.

The County of Argenteuil produces this delightful product in large quantities, and our syrup makers have gained considerable repute for the certain quality and flavor which have won distinction. Supplies of maple syrup are now on hand and orders may be safely entrusted to W. J. Jackson, Melville Copeland, Geo. Staniforth, James Hay, J. E. Walker, Urvin Bain, Robt. Silverson, and Godfroy Dixon, of Dalesville, Walter Wert, of Ogdensburg, and many others, all of whom are reputable makers.

Mr. Geo. Licop has been prompt to renovate his tailoring shop on Foundry Street, following recent damage by fire. The store now presents an attractive appearance, and the work-room is brighter and more convenient. Mr. Licop has resumed business, in pressing and tailoring, and invites the public to inspect his new spring suitings and styles.

"What a lovely house you have ! Late Renaissance, I should say."

"No, early 1929 !"

"Your wife seems a garrulous woman."

"Garrulous ? Why, if I suddenly went dumb it would take her a week to find it out."

When a man hasn't his parents to command him, he has his children to correct him.

Real Estate

Apply to

Gall & Jones

5 Bethany Street, Lachute, Que.

1. FOR SALE,—Small farm, 14 miles from Lachute, consisting of 85 acres of land, with a 2½ storey dwelling and outbuildings.
2. FOR SALE-Farm 4½ miles from Lachute, on highway, 127 acres good clay land, a stone house with modern conveniences, good outbuildings, rural mail and telephone services.
3. FOR SALE, — Island in Lake Louisa, approximately 7 acres of land, wooded.
4. FOR SALE OR TO RENT, large brick house in East Ward, Lachute.
5. TO RENT,— brick house, 6 rooms, modern conveniences, in East Ward, Lachute.
6. FOR SALE,—brick house, 8 rooms, modern conveniences and 2 vacant lots in East Ward, Lachute.
7. FOR SALE OR TO RENT, brick house with modern conveniences on Grace Street, Lachute.
8. FOR SALE,—brick house, 8 rooms, modern conveniences, large lot, on Grace Street, Lachute.
9. FOR SALE OR TO RENT, Summer camp on Clear Lake, Dunany, Que.

REX THEATRE

March 22-23-24

Ramon Novarro and Jeannette MacDonald together for the first time to bring you the rapturous ecstacy of love songs

"The Cat and The Fiddle"

Com : Fitters, the Butler
Also News Reel

March 25-26-27-28

Here he is, the old Maestro of Mirth

Joe Brown, Ginger Rogers and "Farina" of Our Gang Fame in

"You Said a Mouthful"

Our 2nd. Feature :

JOHN WAYNE and his wonder horse "Duke" in

"Haunted Gold"

Cartoon : Buddy Show Boat

March 29–31

"The Woman in his Life"

with Otto Kruger, Ben Lyon, Una Merkel, Isabel Jewel and Rosco Karno

The Dramatic Epic of a learned lawyer, disbarred and disgraced . . . yet he was judge and jury over his bitterest enemy

Charles Chase Comedy : "Sherman Said It"

Also : News Reel

Added Attraction
The Season's Greetings
A Musical Hit

GOOD FRIDAY CLOSED
March 30th.

OF RARE CONVENIENCE

In unpleasant weather it is a rare convenience to house-wives, to be able to telephone for their provisions and grocery requirements.

It is better still to know their orders will have the same attention as they would receive at the counter. Make use of this service.

CAMPBELL REGISTERED

Main Street . . . Phone 50

LOW EASTER FARES

Between all points in Canada also to Certain United States Destinations

SHORT WEEK-END

SINGLE FARE FOR ROUND TRIP

Going from 5 a.m. Saturday, March 31st. to midnight, Sunday, April 1st. Return limit leaving up to midnight, Monday, April 2nd.

LONG WEEK-END

FARE AND ONE QUARTER FOR ROUND TRIP

Good going from 5 a.m. Thursday, March 29th. to midnight, Sunday, April 1st. Return limit leaving up to midnight, Tuesday, April 3rd.

Information from any agent.

Canadian Pacific

Special Easter Showing

Ladies' Latest Style Coats and Swaggers for Easter now on hand.

Men's Suits, all shades, latest modes $12.95

Boys' Navy Blue Suits (for first communion), with two pairs of pants $4.95

Ladies' Coats, special price, the very latest, $6.75 to $13.50

ALL LATEST CLOTHING AND DRY GOODS at Special Prices

Assaly's Bargain Store

NEXT TO REX THEATRE

Dollar for DOLLAR PLUS INTEREST

When you deposit your savings in this bank, you know that you will get your money back, dollar for dollar plus interest. A savings deposit has proved to be the safest form of investment for hundreds of thousands of thrifty, self-reliant Canadians. It remains *at par* through good times and bad. It yields a sure and steady return. It is an investment that can be decreased or increased to suit the individual's financial circumstances.

BANK OF MONTREAL

Established 1817

TOTAL ASSETS IN EXCESS OF $750,000,000

Luchute Branch: T. K. HALLER, Manager

MODERN, EFFICIENT BANKING SERVICE
. . . the Outcome of 116 Years' Successful Operation

Requisites for the Sugaring Season

Grimm Evaporators
Syrup Cans
Spouts

Get your Supplies Early

Our Prices are Right

Geo. Y. Deacon, Phone 26, Lachute Mills

SUNDAY SCHOOL Lesson

(By REV. P. B. FITZWATER, D. D., Member of Faculty, Moody Bible Institute of Chicago.)
©, 1934, Western Newspaper Union.

Lesson for April 1

THE CHRIST RISEN
(Easter Lesson)

LESSON TEXT—John 20:1-29.
GOLDEN TEXT—If ye then be risen with Christ, seek those things which are above, where Christ sitteth on the right hand of God.—Col. 3:1.
INTERMEDIATE AND SENIOR TOPIC—Living With the Living Christ.
YOUNG PEOPLE AND ADULT TOPIC—The Reality of the Resurrection.

The resurrection of Christ is one of the foundation truths of Christianity. It is the grand proof that Christ was what he claimed to be, the Messiah, the Son of God (Matt. 12:29-40; John 2:19-21).

I. The Empty Tomb (vv. 1-10).

John does not enter into a description of the resurrection of Christ, or give any proof other than the empty tomb and that Jesus had repeatedly manifested himself afterward. To see the body of Christ disfigured with a spear thrust and nail prints, and the empty tomb, was all that faith needed. In this lesson John describes the processes of his own conviction touching Christ's resurrection.

1. The testimony of Mary Magdalene (vv. 1, 2). This woman, out of whom Jesus had cast seven demons (Mark 16:9; Luke 8:2), announced the fact of the empty tomb to Peter and John. Prompted by great love to him for his kindness to her, she went early to the tomb even "when it was yet dark." She had realized great good at his hand, therefore she could not rest until she had done her utmost for him. The measure of one's service for Christ is the degree in which he realizes the benefits conferred.

2. Personal investigation by Peter and John (vv. 3-10). The news of the empty tomb which Mary brought so moved John and Peter that they both ran to investigate. Their investigation assured them of the reality of the resurrection. The removal of the stone from the sepulcher, and the arrangement of the grave clothes, convinced them that this would not have been done by an enemy.

II. The Manifestations of the Risen Lord (vv. 11-29).

1. To Mary Magdalene (vv. 11-18).

a. Mary weeping at the empty tomb (v. 11). Peter and John went home but Mary could not. She stood there weeping. She really should have been rejoicing that the grave was empty.

b. Mary questioned by the angels (vv. 12, 13). Through her tears she saw angels at the tomb who inquired as to the cause of her sorrow.

c. Jesus revealed himself to Mary (vv. 14-16). She first saw the angels and then her eyes lighted upon the Lord. She did not recognize him in his resurrection body but his voice was familiar to her. As soon as he called her by name she recognized him and fell at his feet weeping.

d. Jesus forbade her to touch him (v. 17). This showed that she was now coming into a new relationship to him. Besides this, the disciples were still in doubt and sorrow. "Go tell my brethren" was the message she must carry.

e. Mary's testimony (v. 18). She told the disciples that she had seen the Lord.

2. To the disciples (vv. 19-29). This is the first appearance to the disciples as a body. For fear of the Jews they met in a private room and barred the door. While they were discussing the strange happenings of the day, the Lord mysteriously appeared among them.

a. When Thomas was absent (vv. 19-23).

(1) His message of peace (v. 19). He did not come with censure for their failure and desertion. Their conduct merited censure, but his consideration was too tender for that.

(2) He showed his hands and his side (v. 20). Having calmed their fears he gave them unmistakable evidence of his resurrection.

(3) He commissioned them (v. 21). "As my Father hath sent me, even so send I you." This commission was not simply to the eleven but to all the believers (Luke 24:33).

(4) He bestowed the Holy Spirit upon them (v. 22). He breathed on them and said unto them, "Receive ye the Holy Ghost." Only as empowered by the Holy Ghost can a disciple go forward as a successful witness for his Lord.

(5) The disciples' authority (v. 23). This authority was not by virtue of office but by virtue of having the Holy Ghost.

b. When Thomas was present (vv. 24-29). His absence deprived him of a vision of the Lord.

(1) The victory of sight and touch (vv. 24-28). Jesus graciously supplied the evidence which Thomas needed.

(2) Greater blessing for those who see only by faith (v. 29).

Master of Happiness

Only he is master of his happiness who is honest with himself, who knows what work is his and who does it with singleness of mind and with all the strength and skill that God has given him.

Immortal Man

Every man is immortal until his work is done. So long as God has anything for us to do in the world, he will take care of us and deliver us from danger.

Hints for Homebodies

Specially written for Readers of The Watchman.
By JESSIE ALLEN BROWN

TAXES

When you read the heading, you may say, 'what does a woman know about taxes'. This woman does not know very much beyond the fact that they are too high and that we all have to pay them, one way or another. There is no question that every governing body is trying to reduce taxes and some of them are doing wonders at reducing expenses but it seems as if more might be done yet. Men figure out the amount they need and then make the tax rate to fit. I wonder if they did it as women probably would, if they might make a better job of it. Women would set the tax rate and find out what they would have to spend, then see how much they could provide with that amount of money. The trouble is that we none of us want to pay taxes but we do not want to give up the privileges which taxes provide for us. Municipalities are having difficulty collecting taxes. If they applied the installment principle and collected monthly they might have more success. People are not accustomed these days to making large cash payments and they find it very difficult to manage. Monthly installment paying, with a bonus for advance cash payments might help solve the problem. Bookkeeping need not be greatly increased as monthly notices would not be necessary. Most women are experienced in making the outgo fit the income and make a better job of it than men do and as yet very little use is made of their experience in public affairs.

MARCH IS MEASLES MONTH

March is Measles month. And Pneumonia loiters in the wake of measles. So take care. Measles occurs in other months, but the Spring is the favored time, so if a child who has not had Measles begins to sniff and sneeze and is unaccountably tired, segregate it until you are sure it is not measles. People used to think that children *had* to have children's diseases, so they might as well be exposed to them and get them over. This is a cruel idea as these same children's diseases often leave serious consequences. So avoid all possible exposure. Be kind to your other children and to your neighbor's children by keeping the sniffling child by itself away from other children. Measles is spread because parents do not pay enough attention to the ailing child before the eruption breaks out. By then it is too late usually and the contagion has been spread. I often think that the way people respect a quarantine is a true test of character. If your child has even a mild case of Measles report it to the authorities and help keep some other child from getting it. Your case may be a very mild one, but the child who next catches it may have it very badly. Even mild cases require after care to prevent the serious after results.

THOSE SILK STOCKINGS

All sorts of problems come up at our Parent Education meetings from the very abstruse to the very practical. One mother was amazed to find that her daughter demanded silk stockings for school wear, when she got into High School. One of the mothers said that she might as well get used to it as all the girls were the same. Another mother had solved the problem. She said that she bought a very fine lisle hose that were as well shaped and in as attractive colours as the silk. They cost about the same, 85 cents, but they wore much better. Her girls were quite ready to wear them as they were less bother not getting any runs. She added that she was not able to get them locally but had to send to one of the larger department stores for them. Another mother had arrived at the same solution — lisle of this particular brand for school. I am sure that any local merchant would be ready to stock them if several mothers wanted them.

SCALLOPED FISH

1½ lbs. fresh fillets
1 onion
1½ tablespoons flour
2 cups milk
2 tablespoons butter
1½ tablespoons butter
½ teaspoon salt
Dash of pepper
Juice of half lemon
½ cup dried crumbs

Boil the fish gently in salted water for about ten minutes or until the fish flakes and drain. Boil the onion with the fish for flavoor and discard it. Make a sauce of the milk, flour, 1½ tablespoons butter, salt and pepper. Squeeze the lemon juice over the cooked fish. Mix with the sauce and put in a casserole or baking dish. Melt the two tablespoons of butter, stir in the dried crumbs and spread this over the fish mixture. Bake in a moderate oven for about 20 minutes or until the crumbs are gently browned. This is one of our favourite ways of cooking fish and makes a specially good supper or luncheon dish. Do not try to make it without the lemon juice.

RASPBERRY CREAM CAKE

Make your favourite layer cake and just before serving, put the following filling between and on top of the cake. Whip 1 cup of cream and add one cup of canned raspberries well drained, ½ teaspoon lemon extract and 1/3 cup of sugar.

CHRISTIAN SCIENCE SUNDAY SERVICES

The subject of the Lesson-Sermon in all Churches of Christ, Scientist, Sunday, Mar. 25, is "Matter."

The Golden Text is : (Exodus 20 : 7) "Thou shalt not take the name of the Lord thy God in vain; for the Lord will not hold him guiltless that taketh his name in vain."

The following passages are selected from among those comprised in the Lesson-Sermon to be read from the Bible and from the Christian Science textbook, "Science and Health with Key to the Scriptures," by Mary Baker Eddy :

"Trust in the Lord with all thine heart; and lean not unto thine own understanding." (Proverbs 3 : 5).

"Science shows that material, conflicting mortal opinions and beliefs emit the effects of error at all times, but this atmosphere of mortal mind cannot be destructive to morals and health when it is opposed promptly and persistently by Christian Science." (Science and Health page 278).

Self-denial is becoming a lost art.

SON OF ZULU KING NOW PARKING CARS

Leslie Lobengula, son of the famous Zulu king and hereditary "Lord of Ten Thousand Assegai," is now a car park attendant in East St., Manchester, England.

His father went to England at the age of 18, when his own father lost the throne after making war on Britain. Leslie was born in England, and for a time travelled with his father in a circus, then lived in a mining village, where the ex-king became a miner.

One can't have a social blowout without having something to blow in.

ROBERT HAMILTON
for
FLOUR, GRAIN & FEED
Also Best Prices on
COAL
Phone 240.

Lachute High School Reports

Grade X, English Literature

B- Edna Aitkin, Harry Ashworth, Jean Picken.

C+ Allison Cleland, C. Drew C. O'Reilly.

C Lloyd Graham, M. Kettyle, Bernice Langille, Margot McGibbon, Elsie Silverson, Mac Walker.

C- Murray Lyster, I. MacCallum.

D+ Lillian Gordon, William King, Gladys MacRae, Freda MacTavish.

B Edwin Pollock.

D- Ronald Brigden, James Clark.

Grade IX, English Grammar

B Ruth MacMahon.

B- Myra Robinson.

C+ Ivy Bates, Lorne Boyd, Margaret Graham, Irene McFaul, Ramsay Shadeed.

C Lila Carlin, Ruth Dawson, Grace Lavis.

C- Gertie Cunninghm, E. McOuat.

D+ Ross Beattie, G. Davis, Andrew Cleland, Lorna Hammond, Douglas Picken, Effie Pollock.

D Gerty Scott.

D- Lloyd Creswell, M. Demerse, Hilda Searight, Lena Silverson, Grant Staniforth.

Grade VIII, History

A Phyllis Patterson.

A- Leola Belanger.

B+ Russell Noble.

B Marion Hamilton, Joyce Milnes.

B- Dorothy Cooke, M. Gordon, Crawford MacKimmie.

C+ Lillian Brigden, Margaret Dorion, Cameron MacKenzie, Jack McGibbon.

C George Dorion, E. Heatlie Doris Kettyle, Katherine Miller, Edith Rosborough, Dorothy Wheatley,

C- Stanley Cleland, E. Jackson, Ronald MacKenzie, Marjorie Searight.

D+ Kathleen MacVicar.

D Alda Beattie, L. Falconer, Lillian Watchorn.

Grade VII, Geography

A+ Elsie Boyd, M. Boyd, L. Bates.

A Harold Deacon, Shirley Leggett, Howard Morrison, G. Leggett, K. Bradford, R. Brennian, Margaret Brennian.

A- Roy Bedard, A. Shadeed, Dorothy McOuat, Jean Pollock, Sydney Drew.

B+Francis Hind.

B- Hazel Belanger, M. McAdam, Bruce Pollock.

C+ Clara Elliott, D. Hammond.

D+ Clifford Armstrong.

Grade VI, Geography

A Anna Brennian, Annie McGibbon, Kenneth Patterson.

A- Margaret Birse, Hugh Brennian, Harry Carpenter.

B+ Edwin Gauley.

B Therese Berniquer, Elmer Hooker, Leslie Lloyd, E. Morrin.

B- Stella Brown, Violet Mackrith, Kathleen MacLean.

C+ Morris Bates, D. Hay, Lois McFaul, Lois Pollock.

C Margaret MacKenzie.

C- Arthur Ashworth, Harold McOuat, Perry Rowe.

D+ Keith Boa, Lorna Copeland.

D-Roger Laurin, Harry Lister.

Grade III, Language

A+ Elizabeth Anne Banford

A Frances Banks, Annie McRae, Lloyd Inglis, Beryl Underhill, Harry MacKrith, George Deacon, Mabel Hadley.

A- Junior Cousens, Quentin James, Margaret Aitkin, Leona Boyd, Audrey Thorburn.

B+ Russel Bradford, Archie McFaul, Lorna Giles, Mary Fulton, David Black.

B Mildred Sly, Jennie Bigelow.

B- Allan Hammond, Donald MacKimmie, Marion Morrison Donald Reilly, Mary Laurin.

C+ Laurice Shadeed, Kirsten Jacobsen, K. Armstrong.

C James Dorion, Donald Boa Helen Stewart, John Assad.

C- Owen Riddell, G. Berniquer, S. Shepherd, Muriel Beattie.

D+ Elmer Hammond, Charles Wheatley.

D Audrey Hammond.

Grade II, Spelling

A+ Jean Black, F. Bradford Ross Boyd, Yvonne Bedard, M. Gordon, Bernice Hooker, G. Hume, Jean Hadley, M. Hammond, Marjorie Leggett, Irene Matthews, Christine Rowe, O. Reilly, Harold Wilson,

A Heber Boyd, Florence Bigelow, Edward Hayes, Hughena Hodge, Thomas Hammond, Melvin Noble, Audrey Thompson.

A- June MacKimmie, Ruth Maiden, E. Shephard.

B+ Eunice Boyd, S. Vender.

B Alton Boyd, Elden James, Douglas Kettyle, E. Morgan.

B- Russell Brown.

C+ Florence Lister.

D+ Paul Jacobsen.

D Edward Assaly, Richard Bigras.

So popular have the Canadian prisons become as rest resorts for people of easy morals that the prison population in Canada increased from 2,582 in 1923 to 4,225 in 1933, whilst the cost to the country increased from $1,996,760 in 1923 to $2,941,400 in 1933. Yet there are people who would make the gaols pleasant places for forced retirement. The cost to Canada in 1933 was about $700 per prisoner for the twelve months, or $13.45 per week. No wonder that parties of prisoners on their way to prison, join lustily in the refrain of "O'er this jolly world we roam !"

—*Sherbrooke Record.*

READ THE WATCHMAN WANT ADS.

THE DAIRY COW
(Chatham News)

When considering the various agencies contributing to the wealth of this country, it would be well to give due credit to the humble dairy cow. These contented beasts grazing on the rich fields of Kent county, do more than provide juicy beef steaks for the tables of the hungry.

We learn from an official attached to an experimental farm that well over two million tons of grain are harvested annually through cattle, and that in one year alone the value of dairy products to the farmers of this country amounts to nearly the three hundred million dollar mark.

Thus the worth of the dairy cow is already indicated, not only in consuming one of the staple crops of the farms but also in rendering a rich profit to the agriculturist through the medium of dairy products.

Step out into the SUNSHINE

How many days of your life are lost in feeling under par? How many hours which might be bright are dull and dispirited?

Half-hearted days are frequently due to common constipation. It clouds your waking hours, takes the sunshine out of living. Yet it can be overcome so easily by eating a delicious cereal.

Laboratory tests show Kellogg's ALL-BRAN provides "bulk" and vitamin B to aid elimination. ALL-BRAN is also a fine source of iron.

The "bulk" in ALL-BRAN is much like that in leafy vegetables. Isn't this "cereal way" pleasanter than risking patent medicines?

Two tablespoonfuls daily are usually sufficient. With each meal, in chronic cases. If not relieved this way, see your doctor.

Serve ALL-BRAN as a cereal or use in muffins, breads, omelets, etc. In the red-and-green package. At all grocers. Made by Kellogg in London, Ontario.

EDWARDSBURG
CROWN BRAND
CORN SYRUP
The economical and delicious table syrup
A nourishing sweet for the whole family
THE CANADA STARCH CO. LIMITED, MONTREAL
C8

CHOICE MEATS, GROCERIES, VEGETABLES
at the
lowest possible prices consistent with Quality
H. LACHANCE
45 Foundry Street
Phone 294.

"YOU CAN'T BAKE GOOD CAKE WITH INFERIOR BAKING POWDER. INSIST ON MAGIC. LESS THAN 1¢ WORTH MAKES A BIG CAKE."

SAYS MADAME R. LACROIX, *Assistant Director of the Provincial School of Domestic Science, Montreal*

MAGIC

COSTS so little—and it gives better baking results. Just think—it actually takes *less than 1¢ worth* of Magic to make a luscious three-layer cake. Why take chances with inferior baking powder. Bake with Magic and be sure!

"CONTAINS NO ALUM." This statement on every tin is your guarantee that Magic Baking Powder is free from alum or any harmful ingredient.

Made in Canada

A Service you can Depend on . . .

Bring your Shoe Repairs and leather work to Urg. Quesnel, Main Street—and receive the utmost satisfaction at an attractive price . . . .
Skate Sharpening . . Quick Service

. . . Rapid Shoe Repair Shop
Next Argenteuil Motor Sales, Main St., Lachute.

PROFESSIONAL CARDS

LEGAULT & LEGAULT
L. L. Legault, K.C. Guy Legault, B.A., L.L.B.
Barristers & Advocates
'Phone 60. 295 Main St. Lachute

DR. W. M. HOOPER,
Dental Surgeon
235 Main Street, Phone 209.
Lachute, Que.

Z. N. RAYMOND, L.L.B.
Notary Public
Telephone 166 w.
281 Main Street, Lachute, P. Q.

DR. G. A. CLUNIE, L.D.S.
Surgeon Dentist
Over Dominion Stores
Main Street, Lachute, Que.
Here Every Day

GALL & JONES
Insurance and Real Estate.
Phone 95 ring 2
Bethany Street, Lachute.

J. F. LAVIGNE. B.A.,
Public Notary
Municipal, Provincial and Victory Bonds handled
Telephone 178
Main Street, Lachute, Que.

GAETAN VALOIS, L.L.D.
Notary
Money to loan on security
Depositor of the late J. E. Valois' Notary's papers.
Lachute, P. Que.

PHILIPPE VALOIS,
B.A., LL.B.
Advocate
(Son of the late J. E. Valois)
245 Main Street, Lachute
Phone No. 81

G. GILLESPIE DUNLOP
Formerly of Edinburgh, Scotland
Barrister, Advocate, Solicitor
Practicing in Ontario and Quebec
103 Main Street West
Phone 93, Hawkesbury, Ontario
Phone 604 r 2, Grenville, Quebec.

GERARD RAYMOND
Advocate, Barrister & Solicitor
281 Main Street ('Phone 166 W.)
Lachute, Que.
Branch Office in Montreal, at
No. 276 West, St. James St.
Telephone HArbour 2113

P. A. FORTIN, L.L.B.
Advocate—Attorney
Main St., Lachute.
President Argenteuil Divn.
Prov. Quebec Assn. for Protection of Fish and Game

LANCTOT & HAMELIN
Advocates
132 St. James St., Montreal
Phone Harbour 1286
J. B. Lanctot, B.A., L.L.B.
Ant. B. Hamilton, B.A., L.L.B.
ST. ANDREWS EAST
Saturday 4 p.m. to 8 p.m.

J. PAUL VERMETTE
Licensed trustee under the Bankruptcy Act
Public Accountant
General administration
Room 1105, Aldred Building,
507 Place d'Armes Square,
Montreal.
Tele. Harbour 0261—0262

BUSINESS CARDS

M. A. BELANGER
Jeweller
Bethany St., Lachute.
Wide and Up-to-date Choice of GIFTS and JEWELRY
Quick Service on Watchmaking and Jewelry Repairs

MISS M. V. SLATER
Wedding Gifts of Taste.
Watch, Clock and Jewelry repairs
Jewelry, Silverware, Cut Glass, French Ivory Watches and Clocks
Main Street, Lachute, Que.

LACHUTE MARBLE AND GRANITE WORKS
We deal in Foreign and Domestic Marble and Granite, first class work and the best material, in all latest designs, always on hand. Satisfaction guaranteed in all kinds of Cemetery Work, Monuments ro Headstones.
W. M. Scott, Proprietor.

H. LACHANCE
Expert in welding of all metals. Shop in C. P. R. yard, Lachute, equipped for all kinds of work, including Cog and Gear rebuilding. Auto Body, and Mud-Guard repairing, Painting, etc.
Satisfaction guaranteed.

LACHUTE BOARD OF TRADE
Meets last Thursday of Every Month.
A. Larocque, President,
J. S. Giles, Secretary.

P. E. LEGER
Barber and Hairdresser
Clean and efficient Service
Main St., Lachute.

BOYD'S LACHUTE EXPRESS REGD.
PHONES: Lachute 348j or 348w.
Montreal, Wilbank 2192-2193-2194
Daily Service between Lachute and Montreal
All loads fully insured.
Montreal Warehouse:
Transport Terminals Limited
229-231 Young Street.
N. W. BOYD, Prop.
Try us for service.
68 Robert Street, Lachute, Que.
Residence: 114 Bedard Boulevard

SPENCER CORSETS of CANADA Ltd.
The latest in individually designed corsets and corselettes, brassieres, and surgical supports — from the standpoint of health as well as style.
Your representative—
Mrs. T. Donald Titman
146 Main St., Lachute
Phone 249.

ARCHD. B. GILLESPIE
287-6th. Ave., Verdun
Electrical Contractor
Complete Wiring Installations
Agent for:
"Delco" Electric Lighting Plants for the Farm or Country Home.
Neon Advertising Signs
Write for Quotations or phone York 3301.

PAUL EMILE LAFLEUR
62 Foundry St.
Carpenter, Joiner, Painter
General furniture repairs

PIANO TUNING
For Piano and Reed Organ Tuning, Regulating, and Repairs—consult
T. J. Barron, Lachute.
159 Main St., Phone 147
Certificate from Faust School of Tuning, Boston, Mass. Over ten years' experience.

A SOLUTION TO YOUR REQUIREMENTS— WATCHMAN WANT ADS.

CUSHING WEST

Mr. Wilfred Hartley, of Montreal, was a guest of his mother Mrs. S. O. Hartley, on Sunday.

Miss Louise Greig spent the week-end with friends in Montreal.

Other visitors from this locality over the week-end were, Mrs. Morrow and daughter, Miss Alice Morrow, of Greece's Point, Miss Lila Swail and Mrs. J. Douglas, of Chatboro.

Mr. E. Ladoucoeur, of St. Andrews, was a visitor at Greece's Point on Sunday.

Mrs. E. J. Mahoney, of Montreal, was a guest of her mother, Mrs. R. Funcheon, at Monalea last week.

Miss Ruth Walsh, of Montreal, is a guest of Mrs. S. O. Hartley at present.

The Gatineau power line was out of commission all day Sunday and a section of the telephone line on the Front Road was also disrupted by the storm of Saturday night.

CALUMET

Mrs. L. G. Martin spent the week-end with friends in Montreal.

Misses Hilda and Marjorie Searight, of Lachute, spent the week-end with their grandparents, Mr. and Mrs. C. S. Hilliker.

Mr. V. Hilliker, of Thurso, spent the week-end with his parents, Mr. and Mrs. C. S. Hilliker.

The sympathy of Calumet residents is extended to Mr. Edward Spirant and family in the sad loss of a loving wife and mother.

Messrs. Jeff. Skinner and Bob McDonald of Kingston, are spending a few weeks here.

Miss Elsie Trineer, of Montreal, spent the week-end with Mr. and Mrs. A. E. Comba.

The Calumet Branch of the A.Y.P.A. held their bi-monthly meeting on March 16th. The members were initiated, the observance being performed by the initiation committee, consisting of Messrs. Comba and Foreman.

Messrs. R. Brigden, J. McGibbon, G. Martin and T. Foreman were interested spectators of the hockey match played in Lachute *Arena* on Saturday night.

Miss Molly Foreman, of Montreal, spent the week-end with her parents, Mr. and Mrs. T. G. Foreman.

Mrs. R. C. Whinfield entertained at a Bridge on Saturday afternoon.

The captain realized that there was no hope for the sinking boat and said: "Is there any one among us who can pray?"

A meek man stepped forward: "Yes sir, I can pray."

"Good," said the captain, "you start praying while the rest of us get lifebelts on. We're one short."

Cottingham Supply Company
Dealers in Builders' Supplies since 1885
"Everything to Build Anything"

Making History in Argenteuil

Extracted from fyles of The Watchman.

50 Years Ago.

Friday, March 21, 1884.

Mr. Donald McKericher, last living of the first settlers in this territory, received a handsome bible and testimonial from his neighbors on attainment of his 94th. birthday.

The West End School has been closed for two weeks on account of scarlet fever.

Another fire occurred this week, in the sawmill of Messrs. W. J. Simpson & Co. We hastened out, bucket in hand, and fortunately the blaze was discovered in time and readily extinguished.

We understand Messrs. McOuat & McRae intend building a fire engine for their own protection— and it would be well for the people to unite and get them to build one for the town at the same time.

We paid a visit to the Cloth and Woollen Mills of Hamlin & Ayers, and viewed some rolls of Suburb Tweeds in different colors. The firm is doing a large business in cloths, and is introducing new machinery.

At a meeting of the County Council the Dominion Government was petitioned to subsidize the building of a railway between Lachute, St. Andrews and Carillon.

25 Years Ago.

Friday, March 26, 1909.

The hockey boys of Brownsburg presented Mr. Evy Carpenter with a beautiful gold ring on occasion of his departure for the West.

The Lachute Board of Trade, meeting in Lavigne's Hall, decided to ask the C.P.R. for better railway privileges, including commutation tickets.

At the home of Mr. R. Hodge, Upper Lachute, a pretty wedding was solemnized on March 17, when his daughter Lizzie Almeda became the bride of John Alex. Black, of Genoa. The happy couple are leaving next week to settle in Minnesota.

Mr. and Mrs. John McGregor of St. Andrews celebrated their Golden Wedding anniversary on March 16th.

Mr. Jas. Veitch, left on Monday for Milestone, Sask., after having spent the Winter in town with his family.

Cushing. Miss Maude Raitt, of Lachute, is the guest of Miss Ada Dewar at Meadowbrook.

Mr. Wm. Campbell, who came home owing to the death of his father, the late John Campbell, has returned to Revelstoke, B. C.

CUSHING

Mr. Roy Dobbie spent the week-end in Lachute.

Messrs. A. and A. T. Graham, also R. Evans, were in Lachute on Saturday night.

Mr. W. M. Sittlington, of Carillon, was the guest of Mr. and Mrs. R. Pinkerton on Wednesday of last week.

Mr. E. Brosseau, of Hawkesbury, was the guest of his brother, Mr. A. Brosseau, for several days last week.

Mr. Geo. Larocque, of Chute-au-Blondeau, spent the week-end in Montreal.

Mrs. W. Canning and Miss Margaret Canning were in Montreal on Saturday.

Messrs. A. and J. Robert, of Monalea, have received word of the death of Mrs. Robert, of Cobden, Ont.

LATE MRS. MARGARET RAYSON

The death occurred on Monday, March 12th., of Margaret Tompkins, beloved wife of the late Robert Rayson, at her home in Grenville. She was in her 83rd. year and had been in failing health for the past two years. She leaves to mourn her loss three sons and five daughters, Mrs. Arthur Dawson, Mrs. Fred Barron, Mrs. Hatton, and William of Montreal; Mrs. Chas. Richards and John, of Sault Ste. Marie, Ont; Allan Sugars, of St. Andrews East, and Hugh of Grenville. There are 36 grandchildren living, and the deceased lady had the rare distinction of being a great grandmother.

The funeral took place on Wednesday, March 14th., at St. Matthew's Church, and was conducted by Rev. Brueton. Interment was made at St. Matthew's Church Cemetery. The ceremonies were largely attended.

The pall bearers were her three sons, William, John and Hugh, two sons-in-law, Arthur Dawson and Fred Barron, and her brother-in-law, Owen Rayson.

AN ACKNOWLEDGEMENT

Lachute, Mar. 17, 1934.

Mr. A, Fassio, Lachute.

My dear Mr. Fassio:

At the last meeting of the V.O.N. Committee, I was asked to write and convey to you, our sincere thanks for your kindness and generosity in giving us the proceeds of an evening's performance, to help carry on our nursing service.

It was indeed kind of you and we appreciate that, as well as the splendid performance you gave us for the evening's entertainment.

The whole audience enjoyed your violin selections and the Committee would also like to thank Mrs. Fassio for her willing and gracious help at the wickets.

Yours sincerely,
Helen MacT. MacNeill
Sec'y. V.O.N. Committee,
Lachute Branch.

5 Tube Super-heterodyne Victor Radio with tone control

J. P. Gagne gets his Radio free!

Congratulations to J. P. Gagne,
11 Ste. Elisabeth St., Lachute,
one of the winners in—

TUCKETT'S PREMIUM PRIZE PLAN

How would you like to have *your* choice of any one of the following handsome prizes *absolutely free?*

A Cabinet Radio — Electric or Battery Set.
A 109-piece Ferncroft Crown Ducal Dinner Set.
A Big Roomy Easy Chair.
A Ladies' or Men's Standard or Light Roadster Bicycle.
A 6'9" x 9' Seamless Wilton Rug.

You may win one of these prizes by entering Tuckett's Premium Prize Plan. All you need do is save Tuckett Premium Cards. These are the cards

They are given with these famous brands—

Buckingham Cigarettes
Buckingham Fine Cut **Buckingham Pipe Tobacco**
Philip Morris Navy Cut Cigarettes

as well as Melachrino Cigarettes, Virginia Oval Cigarettes, Marlboro Cigarettes, Herbert Tareyton Cigarettes and Crescent Fine Cut Tobacco. The ten individuals collecting the largest number of Tuckett Premium Cards in April will have their choice of any one of the above prizes *free.* In addition, they will getthe regular premiums—their selection—according to the number of sets turned in.

Ask your tobacconist for entry blank with full particulars

Start saving Tuckett Premium Cards NOW!

Churches

MARGARET RODGER MEMORIAL PRESBYTERIAN CHURCH
Rev. H. Cousens, B.A., B.D., Minister

11 a.m., Lachute.
Subject: "The Deepest Wound"
7 p.m., Lachute.
Subject : "The Agony of Love".
Brownsburg 3 p.m.

MAPLE AVE. BAPTIST CHURCH
Rev. E. G. Baxter

10 a.m., Sunday School.
11 a.m., Morning Service.
"The Challenge of Calvary."
7 p.m., Evening Service.
"The Life Giving Christ."
Good Friday, April 30th., 7.30 p.m.—Illustrated lecture of the Passion Play of Oberammergau, 1930.

CHURCH OF ENGLAND
Palm Sunday

St. Simeon's Church, Lachute
11 a.m., Morning Prayer.
Wednesday, Mar. 28th., Service 8 p.m.
Good Friday, March 30, Service 10.30 a.m.
St. George's, Brownsburg.
7 p.m., Evensong.
Friday, March 23rd., Service 7.30 p.m.
Good Friday, March 30th., Service 7.30 p.m.
Rev. W. LeCras. Rector.

BROWNSBURG UNITED CHURCH
Rev. A. E. Hagar, Pastor.

Sunday, March 25th., 1934.
10 a.m., Sunday School.
11 a.m., Morning Worship.
Subject : The Power of Jesus.
7 p.m., Evening Worship.
Lenten
Friday, March 23rd., Young People's Concert and Entertainment, 8 p.m.
Wednesday, Mar. 28, W.M.S. at the home of Mrs. Cockfield, 7.30.
Sunday, April 1st., Easter Communion Service.

LACHUTE UNITED CHURCH
Rev. W. B. Rosborough, B.A., B.D.

11 a.m, Morning Worship.
Subject :
"ENLISTING FOR CHRIST"
7 p.m., Evening Service.
10 a..m, Sabbath School.
2.30 p.m., East Settlement.
3 p.m., Thomas' Gore.

PASSION WEEK SERVICES
Monday, 8.15 p.m., Young People's Service.
Wednesday, 8 p.m., Preacher. Rev. J. C. McLeod, B.A., of Montreal.
Good Friday, 11 a.m., Preacher, Rev. R. Douglas Smith, B.A., B.D., of Montreal West.
Sunday, April 1st., 11 a..m, Communion Service.

BAPTIST CHURCHES
Rev. F. W. Dyson, Pastor.
Dalesville 11 a.m.
Brownsburg 3 p.m.
Lachute 7 p.m.

Specials

FRIDAY and SATURDAY
MARCH 23 — 24

Barsalou Soap, 3 bars	10c
Green Tea, per lb.	25c
Choice Quality Strawberries Tin	22c
Pork & Beans (Shanty Style) Tin	10c
Try a lb. of real good cheese at	17c
Lantern and Lamp Globes, 2 for	25c
Libby's Peaches, C.Q.	19c
Genuine Pure Castile Soap, per bar	18c
Old Dutch Cleanser, per box	11c
Peptonine, per box	45c
Pard—A food for dogs and cats, 2 tins	25c

C. Stephens
Tel. 293 12 Bethany

∴ District News ∴

(*District news also on Page 7*)

MILLE ISLES

Mr. Richard McGuire, of Montreal, spent the week-end as the guest of Mr. Wm. Wood.

Mr. and Mrs. J. E. Ward were guests of Mr. and Mrs. G. Ryan recently.

Mr. John A. Ward has been working at Mr. Austin Kyle's for the past two weeks, during which time they have made excellent improvements on the cottage.

Mrs. J. E. Ward entertained at Lily Crest last Thursday, a few of the young people, in honor of Mrs. J. A. Ward's birthday. The evening was spent in playing cards and games, after which refreshments were served.

Cold weather continues in these parts, although crows have been in evidence since the first of the month.

Mr. John A. Ward spent last Monday in Shawbridge.

ARUNDEL

Mrs. E. A. Bulley, of Montreal, was a week-end guest at the home of Mr. and Mrs. H. G. Cooke.

Mr. Frank Smart, of Montreal, was the guest of Mr. and Mrs. H. C. Cooke over the week-end.

Mr. Trudel, who has been transferred here to work as clerk in the Bank of Montreal, replacing Mr. Paquette, arrived on the Sunday noon train and is residing at the home of Mr. and Mrs. C. O. Bennett.

The Bridge Club was entertained last Thursday evening by Mr. Wm. Thomson at the home of his sister, Mr. and Mrs. S. K. McArthur. An enjoyable evening was spent by the members, and the highest score was made by Mr. S. Cooke. The hostess served delicious refreshments at the close of the evening.

The W. A. met at the home of Mrs. M. Smellie last Saturday afternoon with a very good attendance. A delicious supper was served by the hostess at the close of the meeting.

The. A. Y. P. A. met at the Rectory last Sunday evening, at which fifteen members were inducted by the President and received their pins.

The St. Patrick's Supper under the auspices of the Girls' Guild was a success in spite of the miserable weather which prevailed throughout the afternoon and evening. The evening was spent by playing games and ended with a sing-song.

PARISH OF LAKEFIELD CHURCH SERVICES
Louisa 10.30 a.m.
Lakefield 2.30 p.m.

BROWNSBURG

Miss May Petley is spending a few weeks in Ste. Agathe.

Mrs. W. White, Miss Winnie and Mr. Will, were in Montreal during last week-end.

The continued cold, with ice and snow, keeps the roads good for hauling wood.

MORIN HEIGHTS

Mr. George Roddis, of Montrel, is at present the guest of Mr. and Mrs. J. E. Syvret.

The W. I. are holding a dance in Mr. Boyd's Ice Cream Parlor, on Friday evening, March 23rd.

Rev. W. J. H. Lummis is in Montreal this week.

The home of Mrs. Wertz was burnt to the ground on Sunday afternoon last.

Mr. Rufus McCullough is spending a few days in Montreal.

The Ladies' Aid of the United Church met at the home of Mrs. J. D. Davis on Wednesday, March 14th. A good meeting was reported.

Mr. F. Earle was in Morin Heights over the week-end.

A production shown here at the Rex Theatre last week, entitled *The World Changes*, is only now appearing in one of the leading Montreal houses.

THE LATE MR. J. A. SMART

Mr. J. A. Smart passed away at his residence in Montreal last Wednesday, in his 80th. year, and after a short illness.

The deceased, who was well known to many around the community of Arundel, was one of the first to build summer homes on Bark Lake, more than 24 years ago, and since then has enjoyed many summer vacations there with his wife and family.

The funeral was held in Montreal, last Saturday afternoon, the Rev. Howard conducting the service. At the close of the ceremony, the remains were brought to Arundel by the C.N.R. train for interment, as it was a special request of the deceased that he be buried among the hills that he loved so much. The body was met at the station by friends and placed in the vault of the Protestant Cemetery, where the Rev. H. MacPhail said a few appropriate prayers.

Mr. F. Smart, a son and Mrs. E. A. Bulley, a daughter of the deceased, accompanied the remains to their last resting place.

Friends in Arundel and vicinity extend their sincere sympathy to Mrs. Smart and family in their sad bereavement.

AYERS RETAINS TITLE
(*Continued*)

the freezer, and smoke hanging low on the ice. McFaul drew a penalty for tripping Omer, and Racine sent a climbing shot from Ayers blue line, which Ben promptly caught in his gloves, throwing down his stick to make sure of it. Both goalers were making spectacular saves at this juncture, one being from Bidou, who handled his hickory down the boards and made a good try for the goal. The teams changed over, and the second five minutes was equally ineffective, the score standing at 2-2.

It took only one minute of the second overtime clash to give Ayers the deciding goal, and Niagara had nothing on the roar that rattled the rivets in Jos. Raymond's new rink. And the groans ! Bidou shot from centre ice, and the unfortunate Roberts misjudged the angle, for the disk rolled in between his skates. It was as simple as that, but a silver cup dangled on the thread of such simplicity. The remainder of the game was fast enough, as Brownsburg tried once more to even up. A fine solo try by O. Gagne was the handsomest trick of the two short periods, but Brownsburg failed to score.

The gong was signal for a general scram, and Ayers Limited took their medicine in the unaccustomed role of public heroes. Ben and Bidou blushed politely as they tossed 'em skywards, and Winston accepted the cup for the second successive championship as captain of the West-End team. Pat Seary looked on disconsolately in his coon coat and swelling optic, and his confreres took their loss with good grace. To them we pay equal tribute, both for sportsmanship and keen hockey. The fine friendly spirit of both teams, in a contest which proved so close and so strenuous, is a credit indeed to the quality of local sports . . . We lift our hats also to managers of the league teams, and to L.A.A.A. and Laurin, who although dropping out at different stages, filled their appointed schedule and brought the season to this interesting climax. For two years now the championship has been well contested; in the season previous to that, Brownsburg held the cup by default. It is hoped next year will see these same veterans on the ice and a good season in store to try their merits.

George Bonnemere, of Montreal, was on hand to referee this and the previous game. His ruling was precise and impartial, and met with general approval of both players and onlookers. This popular referee expressed himself favorably in regard to the games he had witnessed, having found a clean and sprightly brand of hockey here in the amateur league.

"You Said a Mouthful" is described as a record-breaker for laughs, and Joe E. Brown, the marathon champion who thought he couldn't swim, is just a "big faceful of fun". Next week at the *Rex*. John Wayne and his wonder horse on the same program.

Rich, flowery fragrance

ORANGE PEKOE BLEND
for special occasions

Canadian Canners Limited are the largest canning organization in Quebec, operating four factories in the province: St. Isidore St. Hyacinthe Ste. Dorothée Chambly

Big Sale of AYLMER Canned Foods

AYLMER Brand guarantees you the finest quality it is possible to produce. At these Special Sale prices AYLMER represents the utmost in canned foods economy It will pay you to stock up NOW

CHOICE
AYLMER Tomatoes 2½'s 2 tins **19c**
CHOICE
AYLMER CORN 2's 3 tins **25c**
CHOICE
AYLMER Wax Beans 2 tins **19c**

AYLMER SOUPS
TOMATO or VEGETABLE Tin **7c**

AYLMER BLUEBERRIES tin 10c
AYLMER TOMATO JUICE tin 5c

Salada Tea ½s **28c** 1s **55c**
Assorted Creams Christie's lb. **17c**

FREE A Small Package of LUX
with the purchase of LUX TOILET SOAP at 3 for 20c.

The A & P Coffee Trio
RED CIRCLE Rich Full-bodied lb. 27c
8 O'CLOCK Mild and Mellow lb. 31c
BOKAR Vigorous and Winey lb. 37c

SPECIAL BLEND TEA Black or Green **lb 37c**
NECTAR Blended India **TEA** Black or Green Foil wrapped **pkg 49c**

Red cooking apples	4 lbs.	25c.	New Carrots	2 bunches	15c.
Lemons	doz.	20c.	Celery Hearts	bunch	15c.
Onions, Red	5 lbs.	14c.	Mushrooms	lb.	23c.
Oranges (for juice)	doz.	21c.	Pineapple	each	25c.
Oranges (extra large)	doz.	41c.	Radishes	bunch	06c.
Iceberg Lettuce	2 heads	13c.	Cauliflower	each	21c.
New Beets	bunch	08c.	New Green Cabbage	lb.	05c.

PRICES EFFECTIVE THURS. MARCH 22 to SAT. MARCH 24 INCLUSIVE

The Great ATLANTIC & PACIFIC Tea Company LIMITED OF CANADA

EASTER FLOWERS

Place your orders early
A beautiful selection of cut and potted flowers will be featured at the following stores :

Mrs. Lonsdale, Brownsburg.
Robt. McFaul, Lachute.
E. Calder, St. Andrews East.

Spring Goods Just Received
"Fit Guaranteed or Money Refunded"
FINE WORSTEDS in grey stripe and brown, at $22.00
GOOD BLUE SERGE and better quality worsteds, $25.00
Cleaning, Pressing and Altering neatly done
Geo. O. Licop, Tailor 49 Foundry Street, Lachute

The Lachute Watchman

Home Newspaper of Argenteuil and the Ottawa Valley

VOL. LIX. LACHUTE, QUE., MARCH 29th., 1934. No. 12

Gathering of Weekly Editors in Montreal

INTERESTING SPEAKERS HEARD AT CONVENTION

Quebec and Ontario Weeklies Represented

Members of the Quebec-Ontario Division of the Weekly Press Association met in convention at the Mount Royal Hotel on Friday last and very interesting sessions were held. Three members of *The Watchman* staff were present, and we are pleased to pass along a digest of the information imparted in splendid addresses by R. Watson Sellar, Comptroller of the Treasury at Ottawa, Judge Amadée Monet, and Hon Dr. R. J. Manion, Minister of Railways and Canals.

Speaking at the noon-day luncheon, Mr. Watson Sellar, himself an old journalist, remarked that he had noticed many of the editorials in the press, both daily and weekly, were urging greater national economy. "If you want reduction in the cost of government you must necessarily have reduction in staff and consequent reduction of service," he stated. Editorial writers, he continued, were rather critical of civil servants. They believed that there were too many of them, "and here again," he said, "you generalize and hit at Ottawa." Those civil servants in the capital, Mr. Sellar stated, formed only a part of the total body scattered throughout the country. There might be a civil servant in a certain local community who had outlived his usefulness or outlived his job. Editors in that community did not advocate his removal, "for the same reason as I did not," said Mr. Sellar. It would mean a man out of work, who could not perhaps get another job, whom the town would have to keep.

But the writers generalized and hit at Ottawa, the speaker declared, adding that bird shot had little effect in such a case. Taking men out of their jobs was cruel, he said, "but if you want economy it is a cruel thing, because it is personal." He injected here the remark that he did not say that this was the right policy.

Generalizations Easy

Mr. Sellar dealt at some length with government services, stating that in this connection, too, one was apt to generalize in the matter of government expenditures. Getting down to individual cases was needed. The speaker gave as an example the issuance of pamphlets and news letters by a governmental department. A local weekly newspaper editor might request the Agricultural Department to send him a paper on such-and-such a subject. Somebody saw the article and asked that copies be printed. In short time the department was running a news service, mailing out material to weekly papers through the country. As time went on the matter lost its local interest, and a great deal of the material coming to the editor went into the waste-basket.

"By throwing those papers into the basket," said Mr. Sellar, "you are throwing away your own money." Here, he said, was one of the individual cases where economy could be effected, merely by the editor requesting the department to remove his name from the mailing list. Last year, the speaker added, there were 2,000 tons of printing in the form of pamphlets, news letters, etc., mailed from Ottawa.

Mr. Sellar stated that he had been looking over old files of editorials he had written, in which he had made criticisms of government expenditure and particularly of the financial budget speeches. He had been led astray, he admitted, in several cases when dealing with the budget.

(*Continued on Page 3*)

Reports from various sections of the county indicate there has been no appreciable run of sap to date, although sugar-making operations are considered under way and everything in readiness for the annual 'harvest' . . Order your labels at the *Watchman Office*. (See advt. on Page 2.)

"Read about the subjects that have never interested you. They will fertilize areas in your mind that before were arid and unproductive."

—*Gelett Burgess.*

21,000 Canadians Employed in 'Phone Service

67 Percent of Telephones in Quebec and Ontario

Canadians are the world's most liberal users of the telephone, said J. E. Macpherson, vice-president of the Bell Telephone Company of Canada, in a radio address over CFCF Tuesday evening.

"Telephone conversations per capita in the Dominion are more than in any other country," Mr. Macpherson said, "and the telephone facilities which the various Canadian systems have provided to make possible this noteworthy use of the service, have necessitated an investment of more than $330,000,000. An army exceeding 21,0000 workers is necessary to maintain and operate the several systems and their annual wage bill is upwards of $34,000,000."

Mr. Macpherson said that the provinces of Ontario and Quebec accounted for some 67 per cent of the total telephones in Canada.

Dr. Mason and Dr. Leroux Named as Coroners

Word has just been received from the Attorney-General at Quebec that Dr. J. H. Mason of Lachute, and Dr. Olivier Leroux of Grenville, have been appointed to act as joint coroners with Dr. J. R. Brais, of St. Jerome for the District of Terrebonne.

Circumstances Alter Case

Teacher Guilty of Assault

If Arthur Heiber, 24, an Alberta high school teacher, had slapped and tussled with Murray Caithness, 13, during school to discipline him, his conduct would have been justified; but this conduct, towards the same end, during a band practice, constituted technical assault, according to Judge W. A. Macdonald. Reiber was fined $1.

"A good hearty laugh is a bombshell exploding in the right place, while spleen and discontent are a gun that kicks over the man that shoots it."

—*Wallace Beery*

Francois, alias Bebe, alias Gaston Larocque, appeared before J. H. Daoust, J.P., on Thursday last, accused by Nap. Lachance, of assault. He was sentenced to pay costs or spend month in jail. A personal bail of $200 was deposited to keep the peace for one year.

Easter

Christ is risen, Christ the first-fruits
Of the holy harvest field,
Which will all its full abundance
At His second coming yield;
Then the golden ears of harvest
Will their heads before Him wave,
Ripen'd by His glorious sunshine,
From the furrows of the grave.

Christ is risen, we are risen
Shed upon us heavenly grace,
Rain, and dew, and gleams of glory
From the brightness of Thy Face;
That we, with our hearts in Heav'n,
Here on earth may fruitful be,
And by Angel-hands be gather'd,
And be ever, Lord, with Thee.

—*Exchange.*

$300,000 to Check Dust on Highways

The Quebec Roads Department plans to spend $300,000 during the coming summer on provincial highways in dust prevention.

This sum, it was announced from the office of Hon. J. E. Perrault, Minister of Roads and Mines, will be spent on a mixture of calcium and oil, which will be sprayed chiefly on dirt roads.

St. Jerome Boy Drowned in Crash Through Ice

The season's first drowning was reported from St. Jerome on Tuesday when Jacques Lebeau, eight years of age, lost his life in the North River as he went through the ice while playing marbles with two other lads. The body was recovered later and an inquest was held by J. R. Brais, M.D., new coroner of the district, a verdict of accidental death being returned.

WITH LOCAL SPORTS FANS

Highlights of the Week's Events

Hockey

AYERS BEAT CHAMPIONS OF NEIGHBORING LEAGUE

Hawkesbury Excursion Brought Big Crowd

Considerable interest was shown in the contest between *Royal Canadiens*, champions of the Argenteuil and Prescott League, and *Ayers Limited*, local title holders. An excursion by C.N.R. brought a lively crowd from Hawkesbury to attend the game last Saturday at the local Arena, and the rink was again filled almost to capacity.

The match was fast and keen, the locals holding a marked edge on territorial play and confirming their lead with a 3-2 score. The visitors proved a strong team, and the hockey was accordingly interesting to watch. The winners added another trophy to their collection of exhibits, in the silver cup put up by Jos. Raymond.

The Ayers line-up were treated last Thursday to a trip to Montreal, where they witnessed the Canadiens *vs.* Chicago match. It was a spectacle of particular interest to the local boys, who are not often privileged to look in on big league hockey.

The Canadiens' misfortune, due to casualties in the cast, rather detracted from the boys' enjoyment of the occasion, but otherwise the trip was voted an entire success.

MANAGER RAISING FUND FOR INJURED PLAYER

Manager W. E. Doran, of Brownsburg is optimistic for the welfare of his popular Pat Seary, star 'centre' of the team, who sustained a bad injury to his eye in the championship game here with Ayers Limited. Pat has been under observation of a city specialist. It appears the optic nerve has been affected, and it is not yet certain

(*Continued on page 4*)

Bowling

CARPET BOWLING LEAGUE NOW FORMED

First of Scheduled Series Played on Tuesday

Carpet Bowling, which has found increasing favor in recent years through the activities of local Oddfellows and church organizations, is now getting down to a systematic basis—although in no sense commercialized or lifted from the category of clean, wholesome indoor athletics. A league has been formed and a schedule of games prepared, the first of which was staged on Tuesday in the Oddfellows' Hall, between the I.O.O.F. and the Presbyterian Church. Two teams are representing each club in the contests, the aggregate score to count at the end of each evening's engagement.

The games are to be of 8 ends and two teams of each club to play. The chief feature of this league is *sociability*, the chief idea being to have as many members as possible of each club play in the different games, the objective being recreation rather than prowess.

SCHEDULE

Carpet Bowling League

Date	Visiting Team	Home Team
Mar. 27	Presbyterian	I.O.O.F.
Apr. 4	Presbyterian	United
Apr. 10	Anglican	I.O.O.F.
Apr. 11	United	Presbyterian
Apr. 16	Presbyterian	Anglican
Apr. 18	I.O.O.F.	United
Apr. 24	United	I.O.O.F.
Apr. 25	Anglican	Presbyterian
Apr. 30	United	Anglican
May 9	Anglican	United
May 16	I.O.O.F.	Presbyterian
May 21	I.O.O.F.	Anglican

Tuesday's Game

The first scheduled game of the Carpet Bowling League was played between the Presbyterian Young People's Club and

(Continued on Page 4)

(CURLING ON PAGE 4)

Fraser Lake Resident is this Week's Celebrity

Sick Woman Took First Trip to Montreal in Plane

To take her first glimpse at a street car from an airplane was the paradoxical experience last Saturday of Mrs. M. Mayer, wife of the lodge keeper at Fraser Lake, in the Lost River district of Argenteuil.

Last week Mrs. Mayer suffered a severe attack of what was thought to be appendicitis. Surgical aid was not handy and it meant a sleigh ride of hours over rough roads to reach Lachute.

The nearest telephone to that point is several miles distant, but a call was sent to the Curtiss Reid Flying Service in Montreal and a plane, accompanied by a city doctor, took off from the Cartierville Airport at 10 o'clock Saturday morning. It returned at noon carrying Mrs. Mayer who was immediately placed in an ambulance and taken to the hospital.

She was given a hypodermic injection by the doctor before starting and suffered no pain on a bed of cushions and blankets in the cabin of the machine on the trip. Her two-year-old daughter accompanied her and was met by some relatives.

It was the first visit Mrs. Mayer had ever made to the city, and ill though she was, she was reported to be much interested in her first glimpse of a street car which happened to pass under the plane near the landing field at Cartierville. It was reported Mrs. Mayer had never been further afield than to the town of St. Jerome.

Tradition is Followed in Election of Mayor

Attempts of ex-Mayor Ludger Forest to break the time-worn tradition in Sherbrooke of returning alternately French-speaking and English-speaking mayors, to the City Hall, met with defeat on Tuesday when the citizens, French-speaking by a large percentage, elected Dr. Frederick H. Bradley to the mayoralty. The mayor-elect secured 4 683 votes to Forest's 1,303. The latter lost his deposit.

St. Andrews East Citizen has Narrow Escape

Car Broke through Ice in Ottawa River

On Tuesday last Mr. John Bridge, manager of the Bank of Nova Scotia at St. Andrews East, had the doubtful pleasure of taking the first swim in the Ottawa River this year. While returning from the horse-races at St. Placide with Mr. O. Carriere and Mr. Royal Raymond the car owned and driven by Raymond went through the ice in the Bay. Raymond and Carriere were able to get out onto the ice and did not even get wet, but Mr. Bridge broke through twice before he was able to reach solid ice.

H. Murray Dies at Montreal

The funeral of the late Herman Murray took place on Monday in Montreal, conducted by the Rev. Dr. J. G. Potter, of MacVicar Memorial Church, Outremont. Deceased gentleman was an inspector of the Customs and Excise service, and was for a time connected with the Customs Department at Lachute in conjunction with the late Mr. John Hope. During his stay here, he formed a large number of friends. He was also a member of Argenteuil Masonic Lodge, No. 67, who sent a representative to convey their sympathy to the bereaved family.

Those left to mourn his loss are his wife Mary Ann Hayes, 3 sons, Robert, Herman and Kenneth, also 3 brothers William C. of Montreal, James J., of Winnipeg and Robert B. of Toronto.

Interment took place at the Mount Royal Cemetery.

Mr. Geo. Y. Deacon claims to have officially opened the season's automobile market with a cash sale of a New Ford-8 Coupe.

Y. P. S. ENTERTAINMENT AT BROWNSBURG

On the evening of Friday, March 23, the Young People's Society of the Brownsburg Church put on an entertainment in aid of the budget, a variety program that was much appreciated and heartily applauded by those attending.

It may be said that the evening was greatly enjoyed from beginning to end, and much credit is due the young people for the variety and excellence of the items presented. One cannot, of course, speak individually of these items, all of which were greatly enjoyed. Those in charge of the program were assisted by the French Baptist Orchestra, which rendered a number of selections, responding to the encores with characteristic generosity; and also by the Hawaian Trio, which provided some very fine and appropriate selections. Young master "Pete" Forget drew a good bow in quick music on his violin, demonstrating an ability to handle this instrument just as ably as previously he had played the mouth organ.

There were also choruses by the Y. P. S.; a mixed quartette rendered the "Old Oaken Bucket," a male quartette "The City Choir." There was a duet by Mrs. J. Thompson and Mrs. J. Stewart: "Whispering Hope"; vocal solos by Messrs. T. Pasco, Frank Steere and John Stewart; recitations by Messrs. Wallace Wilson, Herbert Graham and Cedric Wheeler, with a few piano solos by Mr. Reuben Siegel, played with skill and fine interpretation.

The entire evening was a real pleasure, and these young entertainers have earned the appreciation and congratulations of all who were present.

It might be added that the Young People's Society of this Church meets every Tuesday evening, providing a fine religious service, interspersed with a program of real merit, with social evenings occasionally added.

The 'slush season' is now well advanced, following the mild weather which has accompanied the first days of Spring. Frequenters of Main Street are confronted with a perennial discomfort and inconvenience, while other thoroughfares in town are not much better.

NO BEER AND WINE WITH MEALS

The sale of beer and light wines with meals in restaurants and hotels will not be considered by the British Columbia Legislature in its present session, according to Premier T. D. Pattullo.

"Easter Morning"

BRITISH MOVIES IN NEW YORK

A Canadian Press despatch from New York says that the Manhattan movie critics are beginning to sit up and take notice of British films. "In past years", says the despatch, "film importations from the United Kingdom have been judged here as of little account, that is with one or two exceptions." But recent criticisms have been more favourable.

The truth of the matter is that the judgment of New York critics has been sound. Up to quite recent years, British films were in fact of "little account", and it will not do British films any good to attempt to deny the fact. But there has come a change lately, and now British films are beginning to appear on the 'Ten Best' lists of United States critics.

In 1933, the one British film to appear on almost all Ten Best lists was, of course, "The Private Life of Henry VIII," which was a rowdy comedy in the Elizabethan manner. It received criticism in Canada because it wasn't history, something the film was never intended to be. The other best British films of last year were "The Good Companions", "Rome Express", 'F.P. 1," "I Was a Spy" and "Orders is Orders." These rank with any pictures of 1933.

The Canadian Press despatch already referred to says that "a motion picture dealing with espionage activities in Belgium during the war was singled out for special praise by William Boehnel, critic to the New York "World Telegram." Why the despatch did not name the picture—which is "I Was a Spy"—is one of those minor mysteries which arise from the conventions of reporting.

—*Ottawa Citizen.*

547 Boy Scout camps attended by 13,131 boys were held in various parts of the Dominion in 1933.

Cross-Word Puzzle

2-21

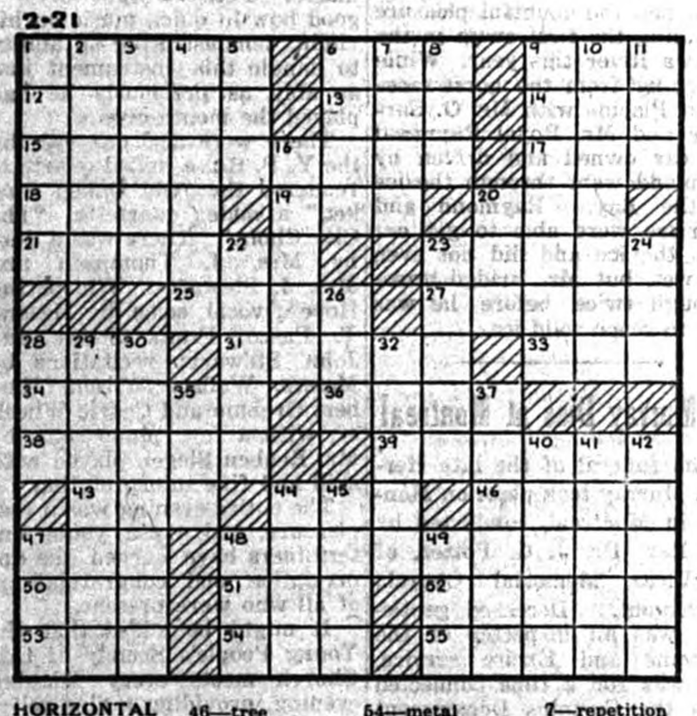

HORIZONTAL
1—not gentle
6—unit of work
9—vessel
12—Christian love-feast
13—larva of the eye-thread-worm
14—king of Judea
15—witty writers
17—to fit out
18—row
19—born
20—prohibit
21—an herb
23—antelope
25—sour
27—lying flat
28—monkey
31—warehouse
33—permit
34—wander
36—a feeler
38—poker stakes
39—cries of sheep
43—part of "to be"
44—wine-vessel
46—tree
47—unit
48—illuminating gas
50—beverage
51—procure
52—fisher for eels
53—make an edging
54—metal
55—lock of hair

VERTICAL
1—speed
2—once more
3—assessed
4—ardor
5—pronoun
6—besides
7—repetition of words
8—aeriform fluid
9—sunshade
10—silly
11—old horse
16—inactive
20—hinder
22—urns
23—charm
24—ensnare
26—summit
28—constellation
29—a pretended remedy for all diseases
30—supplicate
32—collar
35—turn to the right
37—one who pares
40—the white poplar
41—sounds
42—prophesiers
44—genus of maple trees
45—apportion
47—Siamese coin
48—past
49—besides

SOLUTION WILL APPEAR NEXT WEEK.

AUNT JEAN HERSELF

A Column for the Kiddies
(Copyright)

HOW BILLY GOT FOOLED
By Aunt Jean

Little Billy thought he had found
Ten big brown eggs for Easter
And chuckled happily at the thought
Of his expected feast—oh !

He went to see them every day
And scolded Mistress Hen,
Because she was always in the way
When he went in the pen.

He counted fingers one by one,
Until it was Easter morning,
Then rushed to fill his little cap
With eggs, for bright adorning.

Oh, how he stared at Mrs. Hen
As she cluck-cluck-clucked so loudly
To little snow-white chickens ten,
Who strutted around so proudly !

"No eggs for me !" he wailed aloud,
"You mean, mean, mean, old hen."
A very disappointed lad
Came out of the door again.

Until a thought came to his mind
That made him shout in glee
"I'll bet that silly, old brown hen
Got fooled, as well as me !"

(Perhaps she did; she got white chickens instead of brown ones !)

CORN STOOK HOLLOW
(Continued)

The Mouse families gathered as soon as they heard this queer thumping noise starting in the early morning, to consult with each other as to what was making the noise. Was it an enemy or a friendin distress ?

"What do you think about it, Grannie,?" Teaser's mother asked. She had thought who it might be, but was a little shy about expressing her opinion. She wanted to hear what the older mouse thought about it first.

"I am not just sure, my dear", Grannie Mouse replied, "but I heard a sound very much like that once before, when I was very young. It was made by a Mr. or Mrs. Grouse."

"I was thinking, Grannie, that this might be Mrs. Grouse, but I was afraid to say so—or Mrs. Partridge."

"The are half-sisters" said Grannie, "what do you think about going to see who it is ?"

"I am willing, Grannie, if you are" said Teaser's mother, "but the children of course will stay here until we come back."

A chorus of frightened squeaks was her answer to that. "No ! no ! Mother—Wherever you go we will go; we will not stay here alone."

"You are so foolish, children", Teaser's mother said, "to run into danger perhaps when there is no need. I say stay right here, and I mean you to obey me !"

Teaser's mother, like a great many mothers, did not always see that her commands were obeyed, and when she heard a little crackling sound above her head as she sat hesitating whether she and Grannie should go any closer to those queer sounds, and looking up saw Teaser's bright eyes looking back at her, she said "Oh well, take the consequence, all of you." In her hurried glance around she had seen bright eyes peeping out at her from under corn-stalk leaves in several directions and knew that every mouse in that particular corn-stook was watching her.

The thought made her bolder. She must not let them see that she was afraid to venture further. Darting a little closer to the sounds she disappeared from the watchers' sight, but but they heard her say "Now, Now, Mrs. Partridge you must not peck at me, I am a friend."

Teaser looked around at the other mice and squeaked quite proudly "That is my mother talking; isn't she brave ?" If he had only known just how scared his mother was, he might have thought differently but his mother was in a tight corner and had to speak like that to save herself. Mrs. Partridge was so much bigger than she was, and was all upset because when she was asleep in the night-time with her head thrust inside of the little doorway that led into the corn-stook and her body completely covered with snow to keep herself warm, it had rained; then Jack Frost had got busy and frozen a heavy crust over her and she was not able to break it !

When she heard the sound of Teaser's mother amongst the dry corn leaves, she was afraid it was an enemy and had started pecking viciously in the direction of the sound. She pecked so quickly and so savagely that Teaser's mother had to dart beneath her wings to save herself. "Keep back, Grannie!" she squeaked. "Mrs. Partridge has gone mad with fear. Go back to the children at once !"

Grannie Mouse crawled back out of the way of Mrs. Partridge's beak, but was still close enough to see and hear what Teaser's mother was doing and saying. "She'll smother under those wings," she squeaked to herself. The little mice heard her and such a chorus of wailing squeaks started up that Grannie Mouse could not hear what was going on the other side of her. "Stop squealing at once !" she said in her fiercest voice. "Do you want this big creature out here to hear you and come in after you ?" That silenced them; there was not another squeak during the entire happenings.

All this time Teaser's mother was talking to Mrs. Partridge in her most coaxing voice. She was almost choking with fear and also from the fluffy down under Mrs. Patridge's wing. She had never been so warm in her life before, yet she dared not move out for fear Mrs. Partridge would start pecking at her again.

"Now, Mrs. Partridge," she said, "You know that I am not going to hurt you. I just came to see if we mice could help you in any way."

"Help me !" moaned Mrs. Partridge. "I wonder if anyone can help me. Are you mice any stronger than my wings ? I was so proud of the strength of my wings yet in this cage they seem to have no strength at all." With that she commenced churning up and down in the snow, so quickly that Teaser's mother was almost flattened out. Crawling, weak and breathless, from under Mrs. Partridge's wing, she limped along the tunnel to Mr. Gray Back's home and told him of the trouble Mrs. Partridge was in. "Is that where she is ?" Mrs. Gray Back said in surprise. "I was over to the barn for a feed of corn quite early this morning and I saw Mr. Partridge looking for her . . I I must go and tell him."

Before Teaser's mother could say another word, Mr. Gray Back had darted up through his corn-stook home to the outside world and was scampering away on the crust. She could hear his excited chatter as he ran to tell the world in general where Mrs. Partriadge was.

"Just like a man !" Mrs. Gray Back scolded. "Runs off when he could be more use right here; but I will go back with you and see what can be done for poor Mrs. Partridge."

—To be continued next week.

Best wishes for a Happy Easter, children.

Lovingly,
Aunt Jean.

WITH THE BOY SCOUTS

City Gives Regina Scouts a Campsite.

A 60-acre campsite has been placed at the disposal of Regina Boy Scout troops by the Regina City Council.

Youth Trained to Serve.

Practical public service badges earned by Canadian Scouts during 1933 included 1,104 Ambulance Men, 1,021 Firemen, 609 Missioners (home nursing) 337 Public Health Men, 450 Safety Men, 1215 Swimmers and 411 Rescuers.

Royal Life Saving Society Test Results.

According to the annual report of the Royal Life Saving Society, Quebec Branch, Montreal Boy Scouts earned the highest number of life-saving certificates issued in that province in 1933, with 105. The Quebec Y.W.C.A. was second, with 68 and McGill University third with 62.

Accident Provides Scouts a First Aid Exam. Test.

A man with a broken forearm, a car accident victim, provided a first-aid demonstration subject for Welland, Ont. Rover Scouts on the way to a St. John Ambulance Association class. Improvised splints and bandages were approved by the doctor, and helped the Rovers pass their examination.

Deny British Scout Leader to Visit Germany.

A German newspaper statement that Lord Hampton, Chief Comimssioner of the Boy Scouts Association, would visit Germany to inspect the Hilter Youth Organization, was officially denied by Imperial Scout Headquarters, London. Similar denial was made of the announcement that Hitler Youth Leaders had been invited to attend a Scout camp in England.

SOURED ON THE WORLD?—THAT'S LIVER

Wake up your Liver Bile —No Calomel necessary

Many people who feel sour, sluggish and generally wretched make the mistake of taking salts, oil, mineral water, laxative candy or chewing gum, or roughage which only move the bowels and ignore the liver.

What you need is to wake up your liver bile. Start your liver pouring the daily two pounds of liquid bile into your bowels. Get your stomach and intestines working as they should, once more.

Carter's Little Liver Pills will soon fix you up. Purely vegetable. Safe. Sure. Quick. Ask for them by name. Refuse substitutes. 25c. at all druggists. 51

CANADA Chinese CAFE
278 MAIN ST., LACHUTE

Open 9 to 1.30 a.m.
REGULAR MEALS
served from 12 to 3
and 5.30 to 8.30
A LA CARTE
served at all hours
also
Soft Drinks, Ice Cream
and Tobaccos

REGISTERED SEED

When buying your next lot of seed, buy Registered Seed. It costs no more than ordinary seed.

Write for Seed List to :—

CANADIAN SEED GROWERS' ASSOCIATION
OTTAWA, CANADA

BANFORD for BARGAINS

Men's Silk and Wool and Cashmere Socks, 65c. value—clearing at 49c.
Women's Silk and Wool Stockings, 65c. value—clearing at 49c.

W. BANFORD & SON, Lachute

Call the Watchman Office for
ATTRACTIVE SYRUP LABELS
in two colors, gummed ready for the can with name and address

MR. FARMER !
It's the wrapper that sells the goods
Here's a tasteful label for a creditable local product.
And here's the price—
50 for $1.50 100 for $2.00
300 for $3.50 500 for $5.00
State licence number when ordering

Rubber Boots
Sugar Camp Supplies
EVERYTHING FOR SPRING ON THE FARM
Buy for Quality . . and you Buy to Last
John McFaul & Son
Main Street, Lachute

INTERESTING SPEAKERS HEARD AT CONVENTION

(*Continued from Page 1*)

Spending Yardstick

In considering the expenses the government as contained in the budget speech, he suggested to editorial writers that they take the ordinary expenses of the government as a yardstick in judging extravagance or economy. Those items coming under capital expenditure and special expenditure — the latter including such expenses as unempoyment relief--should not be leaned too heavily upon in challenging or complimenting a government, whereas those coming under the heading of ordinary expenditures presented a true picture.

The same was true of debt, Mr. Sellar stated. The net debt of the country supplied, as in the case of ordinary expenses, a good yardstick for comparison. Such things as gross debt, he said, should be left severely alone.

Editorials written without a true knowledge of the workings of government finance, the speaker stated, only misled the readers.

If economy was wanted, he declared, it was absolutely necessary to weed out and eliminate small luxuries and extravagances—paid for, every cent, by the people.

At the opening of his address, Mr. Sellar told a story concerning a mat which had lain in front of the superintendent's office in the Mint at Ottawa—a place in which gold particles were constantly in the air. The superintendent had wanted a new mat, and at length, by expending a dollar or so, he had been given one. Out of curiosity they had melted down the old discarded mat. "We got $20 in gold from it," Mr. Sellar stated.

A pleasing feature of the afternoon session was an able address by Judge Monet, in which he scored the practice of reporting sensational criminal trials. All the sordid pictures and gruesome accounts served no good purpose, and too often impeded the cause of justice. He believed that reports of criminal trials should be made in papers, only after a verdict had been given, believing that much harm is done through the publication of sensational news stories concerning criminal law suits. Again, in connection with the reporting of crime, Judge Monet expressed his opinion that, in many cases, sensational stories led to further crime and also hindered the police in their work.

Judge Monet told some trenchant truths, with which *The Watchman* is entirely in accord. There is altogether too much publicity given to deeds of outlawry, and for the safety of our impressionable youth, these details should be suppressed rather than elaborated upon, as many of our papers are doing. Reports of criminal trials might well be kept free from accounts of vice, violence, and debauchery, which are often made to read like interesting romances. No right thinking person desires to attach to the criminal more of stigma than his crime deserves, but we must label them just what they are—cowardly, cruel and despicable.

The guest speaker of the evening was the Hon Dr. R. J. Manion, Federal Minister of Railways and Canals, who prefaced his address by saying that the power of the Press as leader and promoter of independent thought is a vital force in the community of today, because throughout history there has been too little individual thinking and too much mass thinking.

It is now time as never before for serious thinking on the part of every serious-minded citizen of Canada, declared Dr. Manion. Not only in the Dominion, but in all parts of the world new conditions are in force as an aftermath of debts, reparatons and peace treaties, and nearly every nation, in the struggle for self-preservation, has set up a sort of ultra-nationalistic policy striving for independence. In Europe practically every country, including Great Britain, has failed to pay the interest of their debts. Russia is attempting a new economic experiment endeavouring to wipe out the economic system under which the rest of the world has endeavoured to live, except in those countries in Western Europe where democracy has been wiped out by dictatorships.

Canada Has Share

"In that chaotic condition characteristic of civilized nations of the world Canada unfortunately, because of the inter-dependence of nations, has a full share," continued Dr. Manion. "We have had our quota of unemployment. In Saskatchewan alone one-third of the population are on relief, and the four western provinces have been unable without Federal assistance to pay their interest.

"Canada today, including Federal, Provincial, municipal and corporation debts, owes something like $9,000,000,000. The question is being asked by all thinking people in the Dominion if we can continue to pay the high amount of interest. In my opinion we cannot without a very great change in business conditions. There are extremists who would wipe out the debt, and there are others, more thoughtful, who suggest that we might pare down the debt and eliminate a part, remembering that every one per cent cut off means a saving of $40,000,000 per annum."

Dealing with the railway situation, the Minister stressed the fact that during the past year Canada has had to meet a $60,000,000 deficit. Because of huge economies put into effect the Canadian National is making an annual saving of $15,000,000, brought about by the present management. During the past six years the C.N.R. and the C.P.R. have had their traffic more than cut in two—the gross revenues of the C.N.R. in 1928 were a little over $300,000,000, while last year they amounted to $150,000,000. During the past seven months there has been for the first time in the past three years a gradual pick-up in traffic, which is a good sign, he said.

Revival Needed

"There is no hope of any scheme or method by which the heavy debt of the Canadian National Railways can be solved except by a business revival," the Minister of Railways declared. "If conditions stay the same as during the past four years I do not think either railway for this country can carry on under any circumstances without debt repudiation."

Speaking in more optimistic vein, Dr. Manion pointed to indisputable signs of coming business stabilization. During the past six months all indices point to improved railway earnings, increased commodity and farm prices, and increased industrial output. Canada still maintains fifth place in total trade throughout the world. and the depression appears to be clearing up in the United States and Great Britain and in other countries of the world, he said.

"Canada has gone through an economic hurricane successfully, a depression the like of which the world has never known, and it is the duty of every citizen of Canada to assist in every way to pilot the ship back into safe waters from which it departed some years ago," he concluded.

Trophy Presented

The George Pearce trophy for the best editorial page was presented by the donor's son, Bruce Pearce, to Adam L. Sellar, owner and editor of the Huntingdon Gleaner.

The speaker was thanked by E. Roy Sales of Renfrew, managing director of the association.

Those at the head table were:

(*Continued on Page 7*)

HORSE LEARNS HOW TO OPERATE PUMP

Thamesville, Ont.—Walter J. Cryderman's 20-year-old horse can pump itself a drink from a well and he has two Provincial traffic officers to vouch for it. At a demonstration of the prowess of the horse, the officers saw it work the handle with its neck and as the water started from the nozzle put its head under the stream and enjoy a drink.

The Growth of an Idea in a Laboratory

By Oliver Ajer of the General Electric Research Laboratory

How are ideas conceived ? How are ideas treated in a laboratory ? Who carries them out ? What part does a research laboratory play in the development of a new commercial product ? Such are some of the questions frequently asked about our research laboratory.

The simple illustration of the growth of an idea may be found in the development of the electric razor blade sharpener.

When one of our research fellows was journeying in Italy, he suggested to his companion that they review their daily routine activities and see how they could possibly motorize something. After the alarm clock, what ? Starting there, they decided that the tooth brush wasn't worth motorizing unless the rotating rubber disc, or brush, used by the dentist be adopted. But when they came to their morning shave they realized right there that several minutes were spent each day in turning by hand their razor stroppers, or installing new blades. So they wrote to the director of our laboratory suggesting the idea of a motor driven razor sharpener. An idea conceived !

Knowing that one of our laboratory metallurgists had a hobby of razor blades, the director called him in to read the letter. When it was apparent that this man was interested, it was decided that he proceed with such a development. This is how ideas are treated in our laboratory, and how jobs are distributed so that a man may, if possible, pursue the kind of work in which he is most interested. At first to carry out this idea quite a few hand operated stroppers were analyzed with the hope of learning the most desirable features of each, and together with the new ideas, incorporating them in one sharpener. The thought was to use a motor driving four rollers — two for each edge of the double edge-type blade and to wrap spirally around each roller a narrow strip of leather with some abrasive adhering to its surface. This would give the same diagonal stroke that a mechanic gives when he sharpens his edged tools with a circular motion. It was found that tungsten carbide, an alloy hard enough to cut glass and almost as hard as diamond could be made in the form of powder, but the method of applying it to the surface of the leather so it would stay there seemed at first to be quite a problem. One could spread some of the tungsten carbide over the leather for temporary use but this would necessitate furnishing a small supply of the material with the sharpener and instructing the user to apply additional amounts from time to time. This would be an imposition on the user so some method had to be worked out to permanently keep this abrasive on or in the leather.

One day, one of our experimenters, while seated at his desk examining various samples of leather, noticed that as he bent them he could distend the minute hair follicles so that they were plainly visible as small pores. It occurred to him that nature's way of holding hair in the hide must be a good way of holding tungsten carbide in the leather. He then made a mixture of benzine, Damar gum and tungsten carbide, applied it to the surface of a stretched leather sample, and allowed it to dry thoroughly. The result was that the tungsten carbide particles had been carried far into the hair follicles and were held there permanently by the Damar gum which was left after the benzine had evaporated. With this much done, let us turn to the razor blade.

The sharp edge of a razor blade as it appears under the microscope is a saw toothed edge. When your razor blade becomes dull either some of the teeth have been broken or pulled out or else those that are present are not lined up properly. We concluded that when a barber hones a razor blade with the aid of an abrasive stone he actually cuts in new teeth. When he strops a blade on leather he lines up the teeth that are present.

The motor driven razor sharpener, with the abrasive impregnated leather, is intended to perform the dual process of honing and stropping in one operation. To find out whether or not it really does so, it was only natural to look for some method of determining sharpness of razor blades. The sharpness of a razor is usually determined by its quality in shaving, but there is such a great variation in beards that a good blade to one person may work like a hack saw in the hands of another. In other words,—how sharp is sharp ?

As long ago as the time of the Crusades, a famous swordsman boasted of a weapon so keen that the flimsiest gossamer veil placed on its upturned edge could be severed by a single forward trust. Was it sharper than the sharpest modern swords we use for shaving and if so, by how many degrees or other units of measure ?

You see, we haven't had any real scientific way of calibrating this important attribute of all cutting instruments, and the answers to the query as to how sharp a certain razor blade is brings answers as varying as those in reply to the question as to the *apparent* size of the moon. Through some recent work, however, there is a possibility of measuring sharpness. It takes a greater force to cut something with a dull blade than it does with a sharp one so a measure of this force would be an index of sharpness. You can readily see how ideas are conceived, how they grow, and with painstaking research lead from one thing to another. The world is full of potential ideas if only the individual would grasp them, foresee the importance of them and, even though they look insignificant, have courage enough to go ahead and sacrifice time and hard work for development.

The purpose of the laboratory is to develop new ideas, steer them to the point where engineers responsible for commercial design can learn the fundamentals and put them in marketable form. Our laboratory is not responsible for the commercial design but acts in an advisory and consulting capacity. The razor blade sharpener development is only one of hundreds of developments going on in our laboratory every day. Although it is one of the simpler developments compared to the incandescent lamps, vacuum tubes, x-ray tubes, mercury turbines and boilers, sodium lamps, refrigerators and a host of others, I hope it has served to illustrate the part our laboratory plays in the growth of a new idea.

WOMAN CHAIRMAN OF SCHOOL BOARD

The Ottawa Public School Board elected its first woman chairman recently, in the person of Mrs. W. Cowling Gullock, who has been an able trustee for eight years.

ALDERMAN FOR 28 YEARS

Candidature of St. Ann ward, Montreal, has been offered to Alderman Thomas O'Connell for the fourteenth time. Mr. O'Connell is a veteran of the City Council, being now in his 28th. year as an alderman.

SITUATION IMPROVED

The town of Renfrew, Ont., reports only 50 families receiving relief, as compared with 168 families on relief at the same time last year.

OVERCOMING A HANDICAP

A novel campaign slogan was used by Jesse James, distant relative of the frontier outlaw, in his candidacy for Court House in the community of Antlers, Okla.

His slogan was "A good boy trying to live down a bad name."

DAY OR NIGHT.

A WISE OLD OWL sat on an oak;
The more he saw, the less he spoke;
The less he spoke, the more he heard;
Just take a tip from this wise old bird:

Smoke WHITE OWL CIGARS 5¢

WHEN your boss is a czar . . . and he expects you to be two places at the same time . . . and he won't take excuses . . .

Use your telephone . . . Long Distance will help you do the impossible.

The telephone will take you to the next town or township or across the continent with equal facility. It's your quick, easy, dependable messenger in any emergency. And it's inexpensive—100 miles for as little as 30c. See list of rates in the front of your directory.

THE BELL TELEPHONE COMPANY OF CANADA

3½% ON savings accounts, compounded half-yearly; one dollar opens an account.

HIGHER % ON amounts of $100, in Term Investments, with principal and interest unconditionally guaranteed.

CAPITAL TRUST Corporation Limited
MONTREAL OTTAWA TORONTO

A Service you can Depend on . . .

Bring your Shoe Repairs and leather work to Urg. Quesnel, Main Street—and receive the utmost satisfaction at an attractive price . . . .
Skate Sharpening . . Quick Service

. . . Rapid Shoe Repair Shop

Next Argenteuil Motor Sales, Main St., Lachute.

The Lachute Watchman

and

OTTAWA VALLEY ADVOCATE

Published at Lachute every Thursday

J. S. Giles, Editor & Proprietor

Subscription Rate per annum—
In Canada—$1.50.
In United States—$2.00.

Notices of Entertainment, Concerts, Announcements, etc., 10 cents count line. Minimum 50c.—if billed 60c.

Want and For Sale advertisements, 10 cents per count line, minimum 50c.—if billed 60c.

If replies are directed to Watchman Office 25c. extra charged.

Cards of Thanks, In Memoriam Notices, Births, Marriages and Deaths 50c. With each verse additional—25c.

Note :—When estimating, count every six words or fraction thereof as one line.

(Note :—All locals advertising any event from which there are financial proceeds will be charged at the above rate.)

THE POWER OF LITTLE

Many points of interest were gleaned from addresses heard last week by representatives of *The Watchman*, at a Weekly Press convention in Montreal. The outstanding features are presented elsewhere in this paper, in a report which we recommend to the attention of our readers.

An address by Mr. Watson Sellar, Comptroller of the Dominion Treasury, left an impression which may be applied with profit to every sphere of business and human activity. Mr. Sellar literally 'deals in millions', but his message conveyed the power and importance of *little things*.

By way of illustration the speaker told how a discarded doormat at the Dominion Mint had recently been melted down, out of curiosity. It yielded a value of twenty dollars in the years' accumulation of gold dust !

It is a principle which runs through the vast machine of government, and a principle which applies equally in every human venture. Whether in material or intangible things, it is the smaller details which build up the mightly issues of life; and a closer attention to these matters can influence the outcome for good or for bad.

A DIZZY DISCOURSE

In the West they shear sheep and water stock; on St. James Street they do exactly the same thing . . . Such was the parallel drawn in an address by Howard Ross, K.C., before a meeting in Montreal last week.

Mr. Ross deplored the fact that the East and West were otherwise so divided in their interests, and advocated a system whereby everyone in Canada would benefit by the abundance of resources existing in the Dominion, and the old order of control of many by a few would pass into oblivion. In a country where there were three people to every square mile, Mr. Ross saw no reason why the population should "have to swim around and around like a goldfish in a tiny bowl, and get vertigo and die."

The comparisons are apt. But inasmuch as "the few" have ever devoted their energies to the betterment of "the many," and with the results presently apparent, we fear there can be no immediate hope for the millenium suggested. The Canadian people must continue to "swim around and around" . . . . . After all, there are consolations even in the life of a goldfish !

MANY VIEWPOINTS IN TAXING NON-RESIDENT BUSINESS

Just as massed buying, in itself a sane principle, has worked to the detriment of small business and the astonishment of the Stephens Commission—so, it appears, the non-resident business tax has outgrown its purpose and is hampering the general progress of commerce. This is the conclusion of the legislation committee of Montreal Board of Trade, which is urging Provincial Parliament to review the whole question.

The matter was brought up in connection with bills now before the Quebec Legislature, to amend the charters of three different municipalities, to provide for the levying of taxes against non-residents up to 50 per cent greater than the taxes applicable to residents doing business in those municipalities.

At the last session of the Legislature, Mr. Taschereau indicated that his Government would study the matter, with a view to the introduction of some general legislation with regard to it. The continued erection, by various Quebec municipalities, of trade barriers "as onerous as those commonly existing between nations" has made it exceedingly difficult for business to be carried on throughout the province, and it was considered that if it were established that a business paying taxes in any municipality of the province should have the right of doing business throughout the entire province, great benefit would accrue to Quebec's internal trade.

The existing evil of unfair competition has given rise to a resolution by the Simcoe County Council, Ontario. The Ontario Government is asked to pass legislation enabling municipal councils to "regulate by by-law and impose a reasonable fee" in order to control the sale of foodstuffs by non-residents. The activities of such retailers are considered costly to the welfare of community merchants . . . This is one viewpoint, and the complaint is well founded. The remedy, however, must be applied with wider interests in view and kept within reasonable bounds. Such, at least, is the conclusion drawn from Quebec's experience.

The Ottawa Spotlight

A Weekly Review of National Affairs
By Wilfrid Eggleston

Ottawa, March 28.—The banking and commerce committee stole the spotlight from the House of Commons last week. Several times, while it was in session, there were considerably more members of parliament in the railway committee room, where the banking and commerce committee was holding its deliberations, than in the Commons chamber. And no wonder, when one considers the galaxy of notabilities who paraded through the witness-box. All in one week we had E. W. Beatty, Premier Bennett, John I. MacFarland, the 'Tsar' of the Winnipeg wheat pit, and just about all the leading bankers of the country.

And what did these great men tell us ? Not a great deal, to be honest, that we didn't know before. Premier Bennett, Mr. Beatty and the bankers told us all about the $60,000,000 loan which the banks made to the Canadian Pacific railway, when the latter found it impossible to float an issue of securities in London, New York, or in Canada. But then we had already heard most of the facts from Premier Bennett in the House. There was no question at all as to whether the Premier's action was ethical. The "peace, order and good government" clause gave him the right, and the power, if he thought it in the best interests of Canada to guarantee the loan, to do so. The whole question was whether it was wise. The prime minister admitted that the transaction had given him considerable food for thought, and that he wasn't very anxious to have to do as he did. It did seem a bit strange that the banks, after having let the railway borrow money on its own security back in 1931 for four per cent, should have been permitted to raise the rate to five per cent when the whole credit of the Canadian government was back of the transaction.

Our Position in Wheat

Much more illuminating, I thought, was the brief statement as to Canada's interest in the 'stabilization' of the Winnipeg wheat market conducted at intervals of the past three years by John I. MacFarland, made at the close of several hours of testimony, and just before Mr. MacFarland took the boat for Rome, where he will represent Canada in further deliberations on world export of wheat.

These were the highlights of his claims :

1. As the result of the support he gave the market, supported by the federal government's bank guarantee, it had enabled western farmers in the past three years, to market upwards of a billion bushels of wheat.

2. If he hadn't supported the market from time to time, the price of wheat would probably have fallen to ten cents a bushel.

3. As a result of the support, the western farmer had taken in at least a hundred million dollars more than would otherwise have been the case, and all Canada had benefited as a result.

4. If wheat prices went ten per cent above present levels, and the present stores could be got rid of, the government would suffer no loss.

What These Figues Mean

Putting two and two together, and otherwise employing a little arithmetic on Mr. MacFarland's evidence plus a little derived from other sources, I think it can now be said :

(a) that MacFarland, for the western wheat pools, or the federal government, just as you like, holds about 180 million bushels of wheat at the moment.

(b) It cost him about 71½ cents a bushel. The quotation, on the day he testified was about 65 or 66 cents for cash wheat.

(c) If it had to sell out now, and could sell out at prices as of that day, the federal government would have to cough up some $11,000,000. As against that we have the contention of MacFarland that the experiment has been worth a hundred million dollars at least to Canada.

The Rest of the News

Besides these things, we had a debate on banning the export of nickel for use in armaments, notice of a debate to be held in the Senate urging Canada to withdraw from the League of Nations, beginnings of a debate on the Unemployment and Relief Act for the coming year, some evidence on stock marketing (not, I think, very sensational) in the mass buying inquiry, recommendation of a permanent Livestock Marketing Commission of three men for the Dominion, a mild session or two of the radio commission, and a couple of tariff board hearings. The fate of the latter body still awaits the action of the Cabinet and the Supreme Court.

With Local Sports Fans *(Continued)*

Bowling

(Continued)

the I.O.O.F., in the Oddfellows' Hall. The games were very closely contested, with the Young People's Club winning by one point.

The teams and scores were as follows :

Presbyterian—Miss U. Morrison, George Morrin, Finlay MacGregor, Rev. H. Cousens, (Skip)—6.

I.O.O.F.—J. Cunningham, N. J. A. Boyd, L. M. Cruise, Rev. W. B. Rosborough (Skip)—7

Presbyterian—Miss E. Davis, Herbie Morrin, Colin Copeland, Cecil McFaul (Skip)—5

I.O.O.F.—Ed. McGregor, Jas. Warwick, S. S. Campbell, W. J. Deacon (Skip)—3

Presbyterian 11 — *I.O.O.F.* 10

After the games, refreshments were served and a social hour spent, and all reported a good time.

Curling

MEN'S CLUB

Saturday night at the Men's Club, games were played with visiting rinks from Vankleek Hill and Hawkesbury, the visitors both winning out on total scores. The results were as follows :

Hawkesbury
Dr. Kirby 9 Mr. Moranda 7
Lachute Total—16
J. P. MacKimmie 9
J. Falconer 2
Total—11

Vankleek Hill—W. R. McNabb, E. Kennedy, O. J. Wood, John Wilson (Skip)—9.

Vankleek Hill—T. H. Eberlee, Art. Martel, W. R. Hall, Dr. Durant (Skip)—12 Total 21.

Lachute—D. Bates, R. McArthur, G. Valois, Jas. W. Gall, (Skip)—5.

Lachute—L. E. McMartin, A. A. McOuat, J. A. MacKimmie, Geo. Hay (Skip)—12 Total 17.

AUCTION SALE

There will be sold by Public Auction at the Estate of
CAMPBELL COOKE
Harrington East,
Wednesday, April 4th., 1934

The following effects:—Five milch cows, 3 two-year old heifers, 1 year old heifer, 1 year old bull, 4 work horses, 40 hens 2 sets of double harness, cutter, light sleigh, set express sleighs, 2 sets bob sleighs, 2 waggons, 2 expresses, disc harrows, set of spring tooth harrows, set finishing harrows, Frost & Wood mower, Moody Reaper, Horse rake, 3 plows, Chevrolet car in good condition, horse fork rope, 50 sap buckets, 2 sets whiffletrees, 1 cooler, log chains, three canthooks, 4 forks, 5 shovels, 20 cords hard wood, 1 Simplex Cream Separator, about 300 bushels of oats, large quantity of hay and straw, quantity of good potatoes, and many articles unmentioned.

TERMS : $10.00 and under cash, over that amount 7 mos. credit by furnishing approved joint notes. 6% discount per annum off for cash.

Sale to commence at 1 p.m.
Sharp.

VICTOR COURT,
Licensed Auctioneer.

Hockey

(Continued)

what treatment he will have to undergo. Meanwhile Seary has been put on a two weeks' rest in the hope that it will affect a cure.

Mr. Doran is sponsoring the raffle of a wool overthrow, the proceeds of which will be handed over to Seary to cover expenses of treatment. Tickets will be shortly available, and a generous response is expected.

ARTHUR W. HUGMAN DIES IN WESTMOUNT

The death occurred at his home, 658 Grosvenor Avenue, Westmount, last Thursday, of Arthur W. Hugman, whose father was a former resident and merchant of Lachute, having conducted a store on Main Street where the butcher shop of E. W. Lefebvre now stands. This being destroyed by fire some 30 years ago, the family then moved to Montreal.

Deceased gentleman, who was 60 years of age, was well known in this locality and is survived by his widow, formerly Victoria Helena Paterson, of Toronto, two sons, Victor and Arthur; one brother, C. B. Hugman, of Montreal, and four sisters, Mrs. A. F. Bell, Mrs. F. Fetherston, and Mrs. George R. Ewing, all of Montreal, and Mrs. F. P. Elkin, of Saint John, N.B.

AUCTION SALE

There will be sold by Public Auction at the residence of
ROMUALD FOURNIER
Browns' Gore
(near St. Andrews East)
Thursday, April 5th.

The following effects :-Three horses, 3, 4 and 5 years old, 14 cows, 4 heifers, two years old, 2 heifers, one year old, 1 Holstein bull, one year old, double waggon, tumbril cart, sleigh, rack sleigh, double plow, harrows, fanner (Chatham), 2 expresses, De Laval Cream Separator 900 lbs., milk cans, 200 syrup cans, and many other articles.

Sale to commence at 1 p.m.
Sharp.

TERMS : $10.00 and under cash, over that amount 6 mos. credit on furnishing approved joint notes. 5 per cent discount per annum off for cash.

—See Rex Programme for specially attractive performance on Easter Monday. Two subjects as remote as Raffles and the Laurel & Hardy team, feature, with other interesting numbers on the same bill. A surprise drawing at this performance.

ATTENTION !
AUTOMOBILE OWNERS

Due to automobile insurance rates having been reduced, be sure and consult us before renewing your insurance, as we have very attractive rates to offer you. Also special policies to farmers.

Apply to

GALL & JONES

5 Bethany Street, Lachute, Que.

All ready for Spring . . .

In spirit and appearance

this store is an inviting place to shop . . where housewives may find smiling attention and the freshest supplies of

MEAT VEGETABLES CANNED GOODS
at right prices.

Phone 49 for Courteous Service
and Prompt Delivery

Arcade Ethier
Butcher
Bethany St. Lachute

Coal and Coke

Phone 12 for Quick Delivery

WELSH STOVE COAL
WELSH CHESTNUT COAL
WELSH BUCKWHEAT COAL
LASALLE COKE

T. McOuat & Son

Lachute Mills, Que.

ANNOUNCEMENT OF SPECIAL SALE

All our goods greatly reduced in price

Extra Special Offerings in
Men's fine FELT HATS, latest styles

Buy your Spring Hat
N-O-W
and save money !

W. G. STANIFORTH
Telephone 65. Main St., Lachute

Brighten your Home with new Lamps

Beautiful Floor Lamps in colors to suit any Room.

Or— Dress up your old lamp with a new shade.

Boudoir lamps and ensembles
Bed lamps and vanity sticks to match.
Also New things for Easter, in Jewelry, Silver and Glass

FRANK E. EARLE *Jeweller Main Street, Lachute*

Want Ads.

FEED,—I am receiving a car-load of Shorts and a car-load of Brewer's Grains, which will be unloaded the early part of next week. George Paul, Lachute, Phone 7. A-28-1-c.

HOUSE TO LET on Bedard Boulevard, all modern conveniences. Apply G. Bedard, Lachute, Que. X.

HOUSE TO LET,-Seven roomed house, all modern conveniences. Apply Wm. J. Elliott, 80 Foundry Street, Lachute.

WANTED,—Washing, Ironing or Spring House Cleaning by an English speaking woman. Apply P. O. Box 417, Lachute

LOT FOR SALE situated in East Ward. Apply A. Bothwell, Lachute.

FARMS WANTED--Farm and Country property owners are invited to submit information about properties which they desire to sell or rent, and same will be placed before prospective settlers. Write us for information forms. J. S. Giles, Secretary, Laurentian Colonization Board Lachute.

FOR SALE,—Gould Shapley Muir Windmill complete with pump, 10 feet tower. Also pump jack. Both in very good condition. For cash $50. A. R. Robinson, Calumet, Que. A-29-1-p.

BUILDING LOTS FOR SALE, Corner Blvd. Bedard & Elizabeth St., near Convent, facing south, 4 lots each 99 x 66', fine improved land. Will sell separately or as one unit, Corner Barron Ave. & Robert St., 50 x 112', central location, ideal for business or residence. Corner Blvd., Bedard & Barron Ave., 106 x 132', an exclusively well situated residential site. All at reduced prices for quick buying. Terms. Apply to Ernest Deslauriers, 32 Grace St., Phone 180. E-O-W.

FOUND,—A sum of money picked up on Bethany Road. Owner can have same by proving property and paying for this advertisement. B. Hammond, R. R. No. 1, Lachute.

SPRING MILLINERY

Just received a full assortment of spring millinery. All the latest New York styles at most reasonable prices. Miss Hampton, Lachute, Que. A-5-2-c.

NOTICE

Canada
Province of Quebec
District of Terrebonne
No. 5127.

SUPERIOR COURT

DAME JEANNE PONTBRIAND, wife common as to property of Josaphat Alarie, carter, of the village of St-Sauveur des Monts, county and district of Terrebonne, duly authorized for the presents,

Plaintiff.

vs.

THE SAID JOSAPHAT ALARIE, carter, of the village of St-Sauveur des Monts, county and district of Terrebonne.

Defendant.

An action in seperation as to property has been instituted in this case, on the 22nd. of March, 1934.

St-Jerome, March the 28, 1934.

HERMANN BARRETTE
Attorney for the Plaintiff.
A-7-2-c.

ARUNDEL

Miss M. Pope, of Montreal, was a week-end guest at the home of Mr. and Mrs. H. C. Cooke.

Rev. H. MacPhail spent a few days in Montreal last week.

Mr. R. G. Cooke of Montreal, spent the week-end at his home.

The Bridge Club met at the home of Mr. Gordon Cooke last Thursday evening, and an enjoyable evening was spent by the members. The highest score was made by the host.

The Arundel Butter and Cheese Factory is opening on Monday, Apr. 2nd., for the purpose of making butter only.

The members and associated members of the A. Y. P. A. met at the Parsonage last Friday evening for a combined sleigh drive and sliding party. After a few hours of an enjoyable outing they returned to the Parsonage for a "Bean Supper." Games and singing completed the evening. Four associated members were admitted by the President.

The High School is closing this Thursday for the Easter holidays and will re-open Monday, April 9th.

Miss Taylor is leaving Friday to spend the Easter holidays at her home in West Shefford, Que.

A three hour Devotion will be made on Good Friday at Grace Church from 12 a.m. till 3 p.m. The Choir will assist and the Litany of "The Seven Last Words" will be sung.

Rev. G. Phillips and daughter, Gordona, spent Friday and Saturday of last week in Montreal.

Mrs. W. H. Kerr spent a couple days of last week in Weir visiting friends.

Mrs. Alex. Dewar spent a few days in Montreal last week.

Mrs. John Moncrieff returned home last week, after spending ten days in Montreal. While in town Mrs. Moncrieff was the winner of a lucky ticket and was presented with a 26-piece chest of silverware donated by a Cooking School.

Mrs. G. Blais, son and daughter, Rennie and Denice, spent a few days of last week in St. Jerome and Montreal.

Mrs. Joseph Boyd is recovering from a recent fall which resulted in serious injury and returned home last week, after spending a few days in Montreal.

Mr. A. B. Morrison spent Monday and Tuesday of this week in Montreal.

EASTER SUNDAY
Arundel United Church

11 a.m., Morning Worship.
Sunday School Anthem: *Gold-Harps are Sounding.*
12 noon, Communion of the Lord's Supper and reception of New Members.
7.30 p.m., Evening Service.
Choral Anthems: *Awake Thou That Sleepest* and *Where Lilies Grow.*
Rev. H. MacPhail, Preacher.

Grace Church Easter Services in Church Notes, Page 8.

The small boy was taking part in a local concert. He was only seven years old, and recited so well that he was encored.

"Well, Harry, and how did you get on ?" asked the proud father when he returned home.

"Why, I thought I had done all right," replied Harry, "but they made me do it again."

Buy from our Advertisers.

Town Locals.

Miss M. Marshall leaves this week to visit friends in Springfield, Mass.

Mr. J. F. Gorman is visiting Mr. Alex. Robertson in Tetraultville.

Miss Lottie McDowell is at her home in Shawville for the Easter holidays.

Miss Elsie Salter is spending the holidays at her home in Huntingdon, Que.

Miss Bruce, of Brownsburg, is spending the Easter vacation at her home in Huntingdon, Que.

Mrs. Jos. Berniquer left on Tuesday to spend a few weeks' visit with friends in Halifax, N. S.

Misses J. and E. Cullins, of Brownsburg, are spending the holidays at their home in Bryson, Que.

Miss Maud Dobbie is spending the Easter holidays with her sister, Mrs. J. N. Gillies, at New Carlisle, Que.

Messrs. E. M. Jones and R. P. Fraser were in Montreal on Saturday last, attending a reunion of the 73rd. Battalion.

Misses Elva and Edith Keith, of Ottawa, spent the week-end in town, the guests of the Misses Leona and Marjorie Walker.

Mrs. Chas. Andrews and Miss Georgina Reid, of Montreal, spent the week-end at Lakefield the guests of Mrs. Robt. Evans.

The Misses Lulu Miller, Dorothy McFaul and Amy Morrin, of Macdonald College, are home for the holidays, as guests of their respective parents.

Messrs J. S. Giles, R. Giles and Don Titman attended the Quebec-Ontario Convention of weekly newspaper publishers last Friday at the Mount Royal Hotel.

Mrs. N. Holland, of Montreal, was in town on Wednesday visiting her mother, Mrs. Jas. Carpenter, who is reported making good recovery from her recent injury.

The Intermediate C. G. I. T. of Lachute United Church held an Easter Tea in the Church Hall, on Saturday afternoon last. The proceeds amounted to $13.00.

Miss E. Shaw, of Saint John, N.B., was the week-end guest of her sister, Mrs. Fraser Morrison, who accompanied the former to the city on her return, spending two days in Montreal.

Messrs. Rory Campbell and Dougald McLean, of Harrington East, were in town on Wednesday in connection with business for winding up the estate of the late Campbell Cooke, of which Mr. McLean is executor.

BIRTHS

MacKIMMIE,—At the Royal Victoria Maternity Hospital, March 23rd., 1934, to Mr. and Mrs. James A. MacKimmie, Lachute, Que., a son.

BAXTER, — At Brownsburg, Que., on Wednesday, Mar. 28, to Rev. and Mrs. E. G. Baxter, a daughter (Grace Patricia.)

DEATH

MacKIMMIE,—At the Royal Victoria Maternity Hospital, March 23th., 1934, infant son of Mr. and Mrs. James A. MacKimmie, Lachute, Que.

IN MEMORIAM

ARMSTRONG,-In loving memory of a very dear wife and mother, who passed away on March 26, 1930. Ever remembered by husband and daughters.

Coming Events.

Lachute Women's Institute

A regular meeting of Lachute W. I. will be held on Tuesday, April 3rd. in the High School Hall, at 3 p.m. An interesting feature of the meeting will be a demonstration on the Making of Parker-House Rolls, by Mrs. A. Middleton. 1c.

Sale at Brownsburg

A sale of Home-made Cooking by the girls of the C.G.I.T. will be held in the United Church, Brownsburg, on Saturday, March 31st., at 3 p.m. 1c.

Bridge and Euchre

A Bridge and Euchre in connection with St. Simeon's Church Club will be held in McArthur's Hall, on Thursday, evening, April 5th., at 8.30 p.m. Admission 25c. Members of the Club are cordially invited to bring their friends.

Change of Hour

Contrary to announcement on this week's Rex circulars, *Dinner at Eight* will commence sharp at 7 p.m. instead of 8 p.m. This will allow two complete performances of this lengthy program during the evenings of April 4 to 7.

Canada
Province of Quebec
District of Terrebonne,

No. 5116.

SUPERIOR COURT

VICTOR BOUGIE,

Plaintiff.

vs.

DAME HAZEL MAY PELNO, wife common as to property of the plaintiff and duly authorized by the plaintiff "à ester en justice" formerly of the village of Calumet, and now of parts unknown.

Defendant.

The defendant is ordered to appear within the month.

Saint Jerome, March 26, 1934.

The Prothonotary of the
Superior Court.
JOSEPH FORTIER.

LOW EASTER FARES

Between all points in Canada also to Certain United States Destinations

SHORT WEEK-END

SINGLE FARE FOR ROUND TRIP

Going from 5 a.m. Saturday, March 31st. to midnight, Sunday, April 1st. Return limit leaving up to midnight, Monday, April 2nd.

LONG WEEK-END

FARE AND ONE QUARTER FOR ROUND TRIP

Good going from 5 a.m. Thursday, March 29th. to midnight, Sunday, April 1st. Return limit leaving up to midnight, Tuesday, April 3rd.

Information from any agent.

Canadian Pacific

Here and There

A. C. Leighton, R.B.A., president of the Government Art College at Calgary, will again hold his summer art school for selected art students from the provinoe of Alberta at the Kananaskis Dude Ranch near Banff, Alta. Mr .Leighton, who is a grand nephew of the late Lord Leighton, president of the British Academy from 1878 to 1896, has been painting for years at Banff and through the Canadian Rockies. He is also head of the Institute of Technology and Art in connection with the University of Alberta. The Kananiskis Dude Ranch operated by Mrs. Bill Brewster, is well known throughout Canada and the United States, and is surrounded by the most magnificent of Canadian Rocky Mountain scenery.

Governor Frank Murphy, of the Philippine Islands, was the guest of Commodore R. G. Latta, of the Canadian Pacific liner Empress of Britain, at Manila on March 15. Governor Murphy inspected the liner, which is engaged on her annual Round the World cruise, and wished Commodore Latta and his ship many happy returns to Manila.

Captain Cyril D. Neroutsos, for many years Manager of the British Columbia Coast Boat Steamship service of the Canadian Pacific Railway, relinquishes his duties on April 1st under the provisions of the Company's retirement regulations. He is succeeded by Captain R. W. McMurray, formerly Marine Superintendent at Vancouver.

Three cruises to the Norwegian fjords and the Land of the Midnight Sun will be made by the Empress of Australia this summer. The first cruise, of 14 days, leaves Southampton June 29, the second from London July 14, for a 19 day trip as far north as Hammerfest, North Cape and Spitzbergen, and the third from Immingham, 12 days, to the fjords and Oslo and Copenhagen. Connecting sailings from Canada for the three cruises are the Empress of Australia from Quebec June 21, the Duchess of Atholl from Montreal July 6, and the Duchess of York from Montreal July 20.

REX THEATRE

March 31st.

"The Woman in his Life"

Charles Chase Comedy : "Sherman Said It"
Also : News Reel
The Season's Greetings
A Musical Hit

GOOD FRIDAY CLOSED

April 1-2-3
First Showing in this Province
Robert Montgomery, Elizabeth Allen, Lewis Stone, R. Forbes in

Mystery of Mr. X

Stan Laurel & Oliver Hardy in "DIRTY WORK"
Also the Musical Sensation "The Harmonica Rascals"
Cartoon : Sitting on the Back Yard Fence
Easter Monday Night
Extra—Surprise drawing to the to the holders of the Lucky Numbers.

April 4-5-6-7
Marie Dressler, John Barrymore, Wallace Beery, Jean Harlow, Lionel Barrymore, Lee Tracy, Edmund Lowe, Billie Burke, Madge Evans, Jean Hersholt, Karen Morley, Philip Holmes

Dinner at Eight

Com : "Love Thy Neighbor"
Also News Reel
Matinee, Saturday 3 p.m. 25c
No advance in prices will be made for this outstanding program. 35c. only
Owing to the unusual length of this Feature, the show will start exactly at 7 p.m.

OF RARE CONVENIENCE

In unpleasant weather it is a rare convenience to house-wives, to be able to telephone for their provisions and grocery requirements.

It is better still to know their orders will have the same attention as they would receive at the counter. Make use of this service.

CAMPBELL REGISTERED

Main Street . . . Phone 50

Special Easter Showing

Ladies' Latest Style Coats and Swaggers for Easter now on hand.

Men's Suits, all shades, latest modes $12.95

Boys' Navy Blue Suits (for first communion), with two pairs of pants $4.95

Ladies' Coats, special price, the very latest, $6.75 to $13.50

ALL LATEST CLOTHING AND DRY GOODS at Special Prices

Assaly's Bargain Store

NEXT TO REX THEATRE

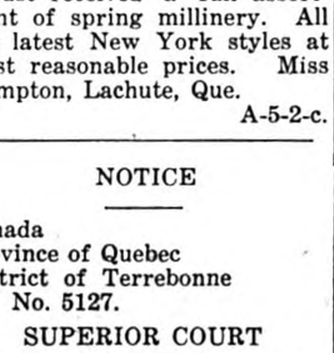

YOU KNOW THE SECRET

of the resourceful housewife. She is never at a loss for a hurried meal—never out of supplies when called upon unexpectedly. But she has behind her a service worth bearing in mind, prompt delivery, and a store which caters to her most varied requirements . . .

We are at your service too ! Phone 136.

JOS. SPEIGHT, BUTCHER

Requisites for the Sugaring Season

Get your Supplies Early

Grimm Evaporators
Syrup Cans
Spouts

Our Prices are Right

Geo. Y. Deacon, Phone 26, Lachute Mills

Lachute High School Reports

Grade XI, English Literature

A Marjorie Walker.

B+ Betty Clunie, M. Kelly, George Martin.

B Wintson Drew, Hazel LeCras, Sam Milnes, Anna Rosborough.

B- Fred Beattie, A. Dixon, Dorothy MacFarlane, L. O'Reilly.

C Jean Campbell, John MacKenzie.

C- Mona Bates, Olive Boyd, Edna Davis, Dougall Leishman, Gertrude Morirson, S. Roberts.

D+ Willie Davis, Stanley Morrison.

D Verna Bates, Gerald Boyd Myrtle Doig, Bobby Miller.

Grade X, Physics

A+ Ronald Brigden, Allison Cleland, Elsie Silverson.

A Isabel MacCallum, Jean Picken, Lloyd Graham, Bernice Langille, Lillian Gordon, Edwin Pollock, Gladys MacRae, James Clarke.

A- Freda MacTavish, Bill King, Harry Ashworth, Edna Aitken, Clifford O'Reilly.

B+ Margot McGibbon, Bernice Roberts.

B- Marjorie Kettyle, Cyril Drew, Eric Stephens.

Grade IX

Spelling and Dictation

A- Meryl Demerse, Ruth McMahon, Lena Silverson.

B+ Grace Lavis, Ross Beattie, Lloyd Creswell, L. Hammond, Myra Robinson, Gerty Scott, Hilda Searight. Ramsay Shadeed.

B- Margaret Graham, Effie Pollock, Grant Staniforth.

C+ Douglas Picken.

C Jean Beveridge, Irene McFaul.

C- Andrew Cleland, Gladys Davis, Ruth Dawson, Kenneth Falconer, Janet MacKenzie, E. McOuat.

D+ Lila Carlin.

D Lorne Boyd.

D- Ivy Bates, Gertie Cunningham.

Grade VIII, General Science

A Kathleen MacVicar. Phyllis Patterson.

A- Margaret Dorion.

B+ Alda Beattie, Leola Belanger, Margaret Gordon, Crawford MacKimmie, Joyce Milnes.

B Florence Hume, Jack McGibbon.

B- Lilian Brigden, Stanley Cleland, Marion Hamilton, E. Heatlie, Doris Kettyle, Russell Noble, Edith Rosborough.

C+ George Dorion, Lilian Falconer, Jessie Gordon, Margaret Hume, Cameron MacKenzie, Edna McAdam, Katherine Miller, Gerald Walker, Lilian Watchorn.

C Alberta Dorion, E. Jackson, Marjorie Searight.

C- Gladys Pollock, Dorothy Wheatley.

D+ Janet Boa, D. Cooke, E. Copeland, Kenneth Dion, I.Hay.

D Douglas MacKimmie.

Grade VII, British History

A+ George Leggett, Lawrence Bates.

A Harold Deacon, Margaret Brennian, Elsie Boyd, Adrienne Shadeed.

A- Sydney Drew, S. Leggett, Dorothy McOuat, M. Boyd, F. Hind.

B+ Dorothy Hammond.

B Ruth Brennian, Hazel Belanger.

B- Roy Bedard.

C+ Jean Pollock, Margaret McAdam, Clara Elliott.

D Howard Morrison, Bruce Pollock.

Grade VI, Grammar.

A+ Kenneth Patterson.

A Morris Bates, Hugh Brennian.

A- Mary Belanger, T. Berniquer, Anna Brennian, Harry Carpenter, Lois McFaul, Annie McGibbon, Perry Rowe.

B+ Margaret Birse, Stella Brown, Elmer Hooker, Ruby Tossie.

B Lorna Copeland, Edwin Gauley, Violet Mackrith, Elinor Morrin.

B- Leslie Lloyd.

C Arthur Ashworth, Margaret Bigelow, Margaret MacKenzie.

C- Kathleen MacLean.

D+ Keith Boa, Harold McOuat, Grace Robinson.

D Kenneth Kettyle, Roger Laurin, Harry Lister.

D- Helena Black.

(*Continued on Page 7*)

Hints for Homebodies

Specially written for Readers of The Watchman.
By JESSIE ALLEN BROWN

PASTEURIZATION

Educating public opinion is a slow process but more people each year are recognizing the value of Pasteurization. There is so much I would like to say about it that I cannot begin to do it in the space of one column so will write about a different phase of it each week for a time. There are a great many rural people who may think it may be a fine thing for cities to have pasteurization but see no necessity for it on the farm. Almost every one has a great pride in his well, and thinks that he has the best well in the district. So it is with the milk supply. Each farmer and farmer's wife thinks that whatever other milk may be their own is clean and safe. Even people who are scrupulously clean may have milk which is not safe to use unpasteurized, so I would like those of you who are supplying their own milk to read these and successive paragraphs on pasteurization carefully and with an open mind. Dairies who have to install pasteurization equipment, and who have to pay for the labour of pasteurization, should get a higher price for their milk. Quality products command better prices. Consumers should look at this slight extra cost as a form of health insurance. The farmers are lucky because they can pasteurize their own milk with no extra cost in money. It takes time but most of us have more time than money these days. When I see five or six dairies distributing milk, in the same block, I wish that there could be some form or central distribution to cut the cost. If people could buy milk more cheaply more of it would be used. This would be a good thing for our health and economically it would be a benefit as it would help the farmers and what helps the farmers indirectly helps the prosperity of the rest of the country. We want cheaper milk but not at the expense of the farmers. The distributors need to get a fair return on their outlay but the method of distribution is very wasteful and a less expensive method might be used. Milk should be handled on a municipal basis as light, water and gas are now.

PUTTING THE TOYS AWAY

Getting the toys put away seems to be a major problem in some houses. I noticed one young mother manage it very nicely by linking it up with something pleasant. Her house was small and if the toys were scattered about they were very much in the road, so they had to be put away frequently. She had several paper shopping bags with handles for the smaller toys and the larger ones were tucked away in a corner. In the middle of the morning she would say 'put away your toys and then you can have your orange juice and cod liver oil and get ready to go out to play.' In the afternoon it was 'put your toys away and we will put on our things and go out for a walk.' At night, 'put your toys away and Daddy will give you a pigiback.' Incidentally the pigiback landed him up in his room to get ready for bed. Each time something he liked to do was linked up with something to which he might have objected. It is sound psychology.

EASTER HAM

Ham for Easter is one of the food customs which most of us like to keep. This month the magazines are full of ham advertisements and most of them picture a baked ham. Certainly ham baked is the most attractive looking way of serving it and to my way of thinking it tastes the best that way, too. If you buy sliced ham at a delicatessen store you will have to pay about twice as much for Virginian baked ham as you do for boiled ham. It is not much of a trick to bake ham successfully. It used to be necessary to soak a ham before cooking but if you buy a ham of any of our recognized Canadian brands that process will not be necessary. Cover the ham with boiling water and boil for ten minutes to sear the surface and then simmer gently until the ham is tender. The time-honoured method of telling when a ham is cooked sufficiently is by sticking in the carving fork to see if it is tender. You can tell by its appearance because when it is cooked the meat shrinks from the bone. Turn the ham once during the process of cooking. Let the meat cool in the water. The ham may be boiled one day and left in the water overnight. The prepare for baking remove the skin and rub the the surface with brown sugar, rubbing in as much as the fat will absorb. Stick with whole cloves, putting them in hit and miss fashion or making a regular diamond shaped pattern just as you please. Bake for an hour in a slow oven of about 350 degrees. Too hot an oven burns the brown sugar. This may be served hot or cold. I like to have it hot for the first meal If serving hot, browned pineapple slices are a pleasing accompaniment. Arrange them in the pan around the ham and cook for 20 minutes. Spiced peaches from your own shelves are delicious browned with the ham the same way. A leafy vegetable such as cabbage or spinach is a happy choice and whatever you do, don't forget the mustard.

PINEAPPLE CREAM

1 cup vanilla or graham wafer crumbs
3 slices canned pineapple
½ cup pineapple juice
½ cup whipping cream
1 teaspoon sugar
¼ teaspoon vanilla

Soak the crumbs in the pineapple juice. Any variety of plain cookie may be used for crumbs. If you have any home made ones all the better. Whip the cream and add sugar and vanilla. Fold in the crumbs and the pineapple cut in small pieces. Add sugar if necessary. Pile in sherbet glasses and serve well chilled.

THINK IT OVER !

A newspaper publisher offered a prize for the best answer to the conundrum :

"Why is a newspaper like a woman ?"

The prize was won by a woman who sent in this answer :

"Because every man should have one of his own and not borrow his neighbor's."

CHOICE
MEATS, GROCERIES,
VEGETABLES
at the
lowest possible prices consistent with Quality
H. LACHANCE
45 Foundry Street
Phone 294.

Making History in Argenteuil

Extracted from fyles of The Watchman.

50 Years Ago.

Friday March 28, 1884.

The machinery of the Bobbin Factory was sold on Friday last to Mr. Hambleton for $1,000, who has removed it to his new premises a little on this side of the Woollen Factory of Messrs. Hamelin and Ayers.

Mr. F. X. E. Gauthier of L'Orignal is erecting a steam saw mill at Point-au-Chene.

The property belonging to the late James McAllister, Beech Ridge, of one hundred and twenty acres, was sold by auction for $3,400 cash, Mr. Malcolm Smith being the purchaser.

New Jersey legislators were so engrossed in a game of poker on Tuesday afternoon that the Assembly was left without a quorum, and had to adjourn.

David Blair, a wealthy Scotchman, has joined the Benedictine monks and given them an annual income of £6,000.

25 Years Ago.

Friday, April 2, 1909.

Mr. Jno. Creswell, who has spent the winter months in town with his mother, Mrs. M. Creswell, left this week for Arvada, Wyoming.

Miss V. Richardson will hold her Spring Millinery opening at Miss Lowe's in the East Ward.

Rev. and Mrs. Ballantyne of St. Andrews, were guests of honor among friends of different denominations in Beech Ridge settlement, and were presented with a Silver Tea Service on the occasion of their resignation from the local pastorate. Miss Annie Catton made the presentation, and Mr. Malcolm Smith read a testimonial address.

Lakefield — Messrs. Willie Burns and Thomas Evans left last week for Missoula, Montana.

Marriage—At Lachute, Mar. 24, 1909, by Rev. T. A. Mitchell, Francis E. Watchorn, of Morin Flats, to Janet Maud MacKimmie, of Lachute.

FISH MEALS ARE HIGHLY NUTRITIOUS

In experiments carried on at the Atlantic Fisheries Experimental Station of the Biological Board of Canada, Halifax, it has been found that Maritime white fish have a high digestibility value. Sales of Maritime-produced white fish have increased considerably. Those who have enjoyed the fish dinners that are served on Canadian National dining cars now have the further assurance that apart rom tastiness this delectable sea food is highly nutritious.

NOT WHAT THEY MEANT

Church notices often contribute unconscious humour. In one church the following notice appeared :—"The Rev. — will preach his last sermon prior to his holiday; and the choir have arranged a special service of praise for the occasion."

Yet another church in Cheshire had pinned to the door a notice reading :—

"This is the House of God. This is the Gate of Heaven. This door is closed in winter on account of draughts."

"Everything imaginable has been believed by some one."
—Bertrand Russell.

ROBERT HAMILTON
for
FLOUR, GRAIN & FEED
Also Best Prices on
COAL
Phone 240.

Conductor : "Can't you see the sign, 'No Smoking ?' "

Sailor : "Sure, mate, that's plain enough. But there are so many dippy signs here. Looka there, one says, 'Wear Nemo Corsets.' So I ain't paying attention to any of them."

Happy Fellow : "Your daughter has promised to be my wife."

Father : "Well, don't come to me for sympathy; I thought something like this would happen to you for hanging around here."

READ THE WATCHMAN WANT ADS.

WHEN YOU'RE HEALTHY YOU'RE HAPPY!

THE blame for "blue" days can be laid often to common constipation. It may bring loss of appetite and energy, sallow and pimply skins, even serious illness. Correct it by eating a delicious cereal.

Research shows Kellogg's ALL-BRAN provides "bulk" and vitamin B to relieve common constipation. Also iron for the blood.

The "bulk" in ALL-BRAN is much like that in leafy vegetables. Isn't this better than taking patent medicines—so often harmful?

Two tablespoonfuls of ALL-BRAN daily, relieve most types of constipation. With each meal, in chronic cases. If not relieved this way, see your doctor. Get the red - and - green package at your grocer's. Made by Kellogg in London, Ontario.

KEEP ON THE SUNNY SIDE OF LIFE

EDWARDSBURG
CROWN BRAND
CORN SYRUP

A pure, wholesome, and economical table Syrup. Children love its delicious flavor.

THE CANADA STARCH CO. LIMITED. MONTREAL

LESS THAN 1¢ WORTH IN A CAKE

MAGIC

LESS THAN 1¢ WORTH for a big three-layer cake! That's all it costs when you use Magic Baking Powder. And you get a fine quality that never varies—absolute purity and dependability. No wonder Canada's most prominent cookery experts say it doesn't pay to take chances with doubtful baking powder. Bake with Magic and be sure!

MADE IN CANADA "CONTAINS NO ALUM." This statement on every tin is your guarantee that Magic Baking Powder is free from alum or any harmful ingredient.

IT'S EASY TO BAKE WHOLESOME BREADS WITH

ROYAL YEAST CAKES

EACH cake wrapped in air-tight waxed paper—Royal Yeast Cakes always reach you in perfect condition. They keep fresh for months—you can be absolutely *sure* of sucessful baking results because their full leavening power will not deteriorate. That's why Royal Yeast Cakes have been famous as the standard of fine quality for over 50 years—why today, they are preferred in 7 out of every 8 Canadian homes where dry yeast is used in home baking.

FREE! The *"Royal Yeast Bake Book"* to use when you bake at home. 23 tested recipes! Address Standard Brands Ltd., Fraser Ave. & Liberty St., Toronto, Ont. Ask, too, for leaflet, "The Royal Road to Better Health."

BUY MADE-IN-CANADA GOODS

PROFESSIONAL CARDS

LEGAULT & LEGAULT
L. L. Legault, K.C. Guy Legault, B.A., L.L.B.
Barristers & Advocates
'Phone 60. 295 Main St. Lachute

DR. W. M. HOOPER,
Dental Surgeon
235 Main Street, Phone 209.
Lachute, Que.

Z. N. RAYMOND, L.L.B.
Notary Public
Telephone 166 w.
281 Main Street, Lachute, P. Q.

DR. G. A. CLUNIE, L.D.S.
Surgeon Dentist
Over Dominion Stores
Main Street, Lachute, Que.
Here Every Day

GALL & JONES
Insurance and Real Estate.
Phone 95 ring 2
Bethany Street, Lachute.

J. F. LAVIGNE, B.A.,
Public Notary
Municipal, Provincial and Victory Bonds handled
Telephone 178
Main Street, Lachute, Que.

GAETAN VALOIS, L.L.D.
Notary
Money to loan on security
Depositor of the late J. E. Valois' Notary's papers.
Lachute, P. Que.

PHILIPPE VALOIS,
B.A., LL.B.
Advocate
(Son of the late J. E. Valois)
245 Main Street, Lachute
Phone No. 81

G. GILLESPIE DUNLOP
Formerly of Edinburgh, Scotland
Barrister, Advocate, Solicitor
Practicing in Ontario and Quebec
103 Main Street West
Phone 93, Hawkesbury, Ontario
Phone 604 r 2, Grenville, Quebec.

GERARD RAYMOND
Advocate, Barrister & Solicitor
281 Main Street ('Phone 166 W.)
Lachute, Que.
Branch Office in Montreal, at
No. 276 West, St. James St.
Telephone HArbour 2113

P. A. FORTIN, L.L.B.
Advocate—Attorney
Main St., Lachute.
President Argenteuil Divn.
Prov. Quebec Assn. for Protection of Fish and Game

LANCTOT & HAMELIN
Advocates
132 St. James St., Montreal
Phone Harbour 1286
J. B. Lanctot, B.A., L.L.B.
Ant. B. Hamilton, B.A., L.L.B.
ST. ANDREWS EAST
Saturday 4 p.m. to 8 p.m.

J. PAUL VERMETTE
Licensed trustee under the Bankruptcy Act
Public Accountant
General administration
Suite 705 to 709
Montreal Trust Bldg.
511 Place d'Armes Square,
Harbour 0261—0262 Montreal.

BUSINESS CARDS

M. A. BELANGER
Jeweller
Bethany St., Lachute.
Wide and Up-to-date Choice of GIFTS and JEWELRY
Quick Service on Watchmaking and Jewelry Repairs

MISS M. V. SLATER
Wedding Gifts of Taste.
Watch, Clock and Jewelry repairs
Jewelry, Silverware, Cut Glass, French Ivory Watches and Clocks
Main Street, Lachute, Que.

LACHUTE MARBLE AND GRANITE WORKS
We deal in Foreign and Domestic Marble and Granite, first class work and the best material, in all latest designs, always on hand. Satisfaction guaranteed in all kinds of Cemetery Work, Monuments ro Headstones.
W. M. Scott, Proprietor.

H. LACHANCE
Expert in welding of all metals. Shop in C. P. R. yard, Lachute, equipped for all kinds of work, including Cog and Gear rebuilding. Auto Body, and Mud-Guard repairing, Painting, etc.
Satisfaction guaranteed.

LACHUTE BOARD OF TRADE
Meets last Thursday of Every Month.
A. Larocque, President,
J. S. Giles, Secretary.

P. E. LEGER
Barber and Hairdresser
Clean and efficient Service
Main St., Lachute.

BOYD'S LACHUTE EXPRESS REGD.
PHONES: Lachute 348j or 348w.
Montreal, Wilbank 2192-2193-2194
Daily Service between Lachute and Montreal
All loads fully insured.
Montreal Warehouse:
Transport Terminals Limited
229-231 Youhg Street.
N. W. BOYD, Prop.
Try us for service.
68 Robert Street, Lachute, Que.
Residence: 114 Bedard Boulevard

SPENCER CORSETS of CANADA Ltd.
The latest in individually designed corsets and corselettes, brassieres, and surgical supports — from the standpoint of health as well as style.
Your representative—
Mrs. T. Donald Titman
146 Main St., Lachute
Phone 249.

ARCHD. B. GILLESPIE
287-6th. Ave., Verdun
Electrical Contractor
Complete Wiring Installations
Agent for:
"Delco" Electric Lighting Plants for the Farm or Country Home.
Neon Advertising Signs
Write for Quotations or phone York 3301.

PAUL EMILE LAFLEUR
62 Foundry St.
Carpenter, Joiner, Painter
General furniture repairs

PIANO TUNING
For Piano and Reed Organ Tuning, Regulating, and Repairs—consult
T. J. Barron, Lachute.
159 Main St., Phone 147
Certificate from Faust School of Tuning, Boston, Mass. Over ten years' experience.

A SOLUTION TO YOUR REQUIREMENTS—
WATCHMAN WANT ADS.

MISS CRANG, 23, YOUNGEST EDMONTON ALDERMAN

Further honors have been conferred upon Edmonton's youngest alderman, Miss Margaret Crang, 23, who was admitted to the Bar before Mr. Justice Frank Ford in Supreme Court. With a brilliant scholastic record behind her, Miss Crang furnished the sensation of the civic elections last November when she was elected to the Edmonton Council with the second highest vote of any candidate.

COUNTY SEEKING TO RECOVER $97,901.42 FROM FORMER TREASURER

The Corporation of the County of Renfrew filed a writ recently seeking to recover $97,901.42 from Wolford A. Briggs, former treasurer of the county. The county claims that this is the amount of certain moneys received by the defendant as treasurer for the county during the years of 1925 to 1930, which moneys were not accounted for by the defendant but were allegedly converted to his own use.

The shortages are claimed to have occurred as follows: 1925, $4,795.07; 1926, $14,648.88; 1927, $32,217.64; 1928, $34,651.10; 1929, $18,870.88; 1930, $12,717.85. These sums total $117,901.42, but $20,000 of this amount was, according to the statement of claim, recovered on the former treasurer's bond, which leaves an unrecovered amount of $97,901.42.

TOWN'S RESPONSIBILITY FOR FALLEN TREE

When a tree on the public domain of a town falls, the town is responsible for that tree. The Town of St. Rose, Que., was condemned by Mr. Justice Philemon Cousineau in rendering judgment recently to the amount of $2,203 against St. Rose in favor of Julien Benard, who was injured last year when the car in which he was driving hit a tree fallen across the highway.

LANDLORDS ARE WARNED

The Unemployment Commission of Montreal has formally warned landlords that the City will not pay the rent for people who come from outside points in the belief that they can live on the relief bounty.

WHY SO LATE ?

Some of the recent aspirants for aldermanic honors at Quebec, in a rush to pay their tax bills, contributed the sum of $9,000 to the civic treasury. With all due respect to the candidates, this suggests the fact that tax delinquency, which is adding to the difficulties of Canadian cities, is often quite unnecessary, and 'inability to pay' is too frequently an excuse for unwillingness to share the civic burden.

RELIEF PAYABLE TO WIFE

Civic authorities of Lachine, Que., have announced as several complaints have been received in regard to the "misuse of certain relief cheques," the paying system will be changed and cheques will be made payable in the name of the wife instead of the husband. This will be done, it is stated, in an effort to protect women and children now under the direct relief act.

It was also announced that in the case of those refusing to work in exchange for direct relief, it has been decided to supply direct relief "bons" which can be converted into cash.

ONTARIO VOTES THREE MILLIONS FOR LAND SETTLEMENT

Three million dollars will be set apart out of Ontario's consolidated revenue fund for Northern Ontario, the Legislature has decided, in approving a resolution submitted to the House by Hon. William Finlayson, Minister of Lands and Forests. The resolution, a routine motion, was passed with little discussion.

The money shall "be applied for the purposes set out in the Northern Development Act and the Returned Soldiers' and Sailors' Land Settlement Act, or any of them," the measure said.

Cottingham Supplv Company
Dealers in Builders' Supplies since 1885
"Everything to Build Anything"

IN PERSONAL AFFAIRS,
Printing is not the luxury it is generally supposed to be . . . . Many folks find unusual convenience in social and visiting cards and real distinction in personal stationery and invitations.

IN BUSINESS LIFE,
there's no question—Printing is an essential. And when printing is executed with a style and character in keeping with your business, it actually talks! Yes, Printing can serve you as a Salesman. Think it over, and call on the Editor; he is at your service.

LACHUTE WATCHMAN
PUBLISHERS

INTERESTING SPEAKERS HEARD AT CONVENTION

(Continued from Page 6)

Hon. Dr. R. J. Manion, C. Gordonsmith, editor-in-chief, Montreal Family Herald and Weekly Star; John McNeil, Judge Amedee Monet, Edgar Marsh, Reginald Bertrand, Oswald Mayrand and H. E. Stephenson.

We are too prone to allow sympathy to run away with our better judgment, as was the case recently in the House of Commons at Ottawa, when Miss Agnes McPhail, Member for North Grey, championed an inmate of Kingston Penitentiary who she claimed was personally known to her. She painted a dire picture of an almost exemplary character, but one who had been subjected to abuses unwarranted by the institution. The Minister of Justice, Hon. Mr. Guthrie, upon investigation of this particular case, found that the prisoner had proven himself a real menace to society and had a very unsavoury record.

Our prisons should not be looked upon as hostelries, but rather they are places of correction for wrong-doing, and much of the so called abuses that have been aired regarding our penal institutions are the result of ignorance of the true conditions existing, concluded Judge Monet.

Percy—Er-er-um-um that is —an-might I-er—

Jeweller — Certainly, Sir. Samuel, bring me over that tray of engagement rings.

AS MODERN AS A LIVING ROOM...

You keep your living room modern, furnished and adorned with all the requirements and comforts of the day . . . How about our Bathroom ?

Could you have better, more convenient, more sanitary equipment than you now own ?

Visit our showroom and let us show you what a difference some replacements would make

R. McARTHUR & SON
"WHERE QUALITY COUNTS"
144 Main St. Phone 172w.

Spring brings welcome thoughts

—Thoughts of summer camping in the healthful outdoors . . . . .

Now is the time to think about building a country cottage. Consult a good contractor and have every care in the planning of your residence and best materials at an economic cost.

Alcidas Laurin, Contractor
80 Grace Street, Lachute Phone 246 J.

LACHUTE HIGH SCHOOL

(Continued)

Grade V, Geography

A- Eleanor McOuat.

B+ Clayton Rogers.

B Verda Hooker, Jack MacKimmie.

B- Margaret MacKenzie, M. MacRae, Gilbert Scott.

C+ Hilliard Anderson, D. Stewart, Grace Stein.

C Albert Boa, Paul Lynch.

C- Edward Hammond, Florence Jenkins, John Maiden, R. Robinson.

D+ Bella Bigras, Irene Clifford, Gerald MacKimmie.

D Norman Anderson, Gerald Riddell, Harold Wheatley.

D- William Chapman, Richard MacLean, Clayton Riddell.

Grade IV, Geography

A Louise Deacon.

A- Helen Deacon, D. Drew, Margaret McKiddie, Eda Rashcovsky, Robert Sheppard, Isabel Simon.

B+ Alfred Assaly, A. McOuat, Harold Warwick.

B Lorna Carpenter, Earle Gordon, Ruth LeCras, Alex. Todd.

B- Olive Bradford, Rodeen Hadley, Reginald McRae, Joyce Neill, James Sheppard.

C+ Willie Boa, Bobbie Burns Irene Cox.

C Irving Cleland, Angus Pollock.

C- Edmund McFaul, B. Stewart, Glenn Warwick.

D+ Felice Lloyd, F. Richards.

D Wm. Richards.

D- Roland Elkington.

Grade III, Geography

A+ Margaret Aitken.

A Lloyd Inglis, Audrey Thorburn, Beryl Underhill, Frances Banks, Junior Cousens, Lorna Giles, Robert Todd, Geo. Deacon, Harry MacKrith, Russell Bradford.

A- Annie MacRae, Elizabeth Anne Banford, Allan Hammond

B+ Mildred Sly, D. MacKimmie, Archie McFaul, Mary Fulton.

B Leona Boyd, Mabel Hadley, Mary Laurin, Q. James, S. Shepherd, Kirsten Jacobsen, A. Wilson.

B- John Assad, Chas. Wheatley,

C+ David Black, Marion Morrison, Helen Stewart, Donald Boa, Laurice Shadeed, Jennie Bigelow, James Dorion, K. Armstrong, Donald Reilly, P. Thompson.

C Elmer Hammond, G. Berniquer, Owen Riddell.

C- Audrey Hammond, Muriel Beattie.

Grade II, Tables.

A+ Floyd Bradford, Yvonne Bedard, Gwenyth Hume, Jean Hadley, Hughena Hodge, Bernice Hooker, Irene Matthews, Shirley Stewart, A. Thompson, Sydney Vender, Harold Wilson.

A Edward Assaly, H. Boyd, Ross Boyd, Jean Black, Mae Gordon, Margaret Hammond, Edward Hayes, Marjorie Leggett, Olive Reilly, Christine Rowe.

A- Alton Boyd, Richard Bigras, Thos. Hammond, E. James, June MacKimmie, E. Shephard,

B+ Russel Brown, D. Kettyle, Melvin Noble,

B Eunice Boyd, F. Bigelow, Florence Lister, Edmund Morgan.

C+ Paul Jacobsen, R. Maiden.

MAN'S GENIUS HELPS PRODUCE NEW FRUIT

"Should the name of *ugli* fruit be changed to a more beautiful name ?" That is the question bothering certain importers here at the moment. Meantime, a shipment of 2,500 fine specimens of ugli fruit was landed at Halifax from British Honduras and Jamaica aboard the Canadian National ships *Lady Somers* and *Cathcart* and rushed to the Montreal market.

Few encyclopaedias even mention ugli fruit. It is one of those exotic, recent fruits, partly the product of the tropical climate of Britain's Caribbean colonies and partly of man's genuis. It is a cross between an orange and a grapefruit, importers explain. They predict a great future for it on the Canadian market, because of its especially intriguing flavor.

"Dinner at Eight" is booked as a special attraction at Rex Theatre next week. It is a masterpiece of film production which should not be overlooked by local movie-lovers.

Churches

BAPTIST CHURCHES
Rev. F. W. Dyson, Pastor.
Dalesville 11 a.m.
Brownsburg 3 p.m.
Lachute 7 p.m.

MARGARET RODGER MEMORIAL PRESBYTERIAN CHURCH
Rev. H. Cousens, B.A., B.D., Minister

11 a.m., Lachute.
Subject : "The Great Discovery."
7 p.m., Lachute.
Subject : "The Resurrection Gospel."
Brownsburg 3 p.m.
Good Friday, 8.15 p.m. An hour of meditation.

MAPLE AVE. BAPTIST CHURCH
Rev. E. G. Baxter
6 a.m., Sunrise Service.
11 a.m., Easter Sunday School Service.
7 p.m., Evening Service. "Alive from the Dead."
Wednesday 7.30 p.m., Quarterly Business Meeting.

CHURCH OF ENGLAND
Easter Day
St. Simeon's Church, Lachute
7.45 a.m., Holy Communion.
11 a.m., Holy Communion and Sermon
7 p.m., Evensong.
St. George's, Brownsburg.
9 a.m., Holy Communion.
3 p.m., Evensong. Special Music.
Good Friday Services.
10.30 a.m., St. Simeon's.
7.30 p.m., St. George's.
Rev. W. LeCras. Rector.

BROWNSBURG UNITED CHURCH
Rev. A. E. Hagar, Pastor.
Sunday, April 1, Easter
10 a.m., Sunday School.
11 a.m., Easter Sabbath Communion.
7 p.m., Anniversary Service by Sunbeam Mission Band. Easter Choruses. Drama : The Missionary's Cross.
Good Friday, March 30, Meditative Service from 2 o'clock till 5. This continuous service is open to the public and is intermittent to any one attending.

LACHUTE UNITED CHURCH
Rev. W. B. Rosborough, B.A., B.D.
11 a.m., Communion Service.
7 p.m., Special Easter Service.
At this service special Easter music will be rendered by the Choir.
10 a.m., Sabbath School.
All outside appointments are cancelled for the day.
Preparatory Service.
Good Friday, 11 a.m. Preacher : Rev. R. Douglas Smith, B.A. B.D., of Montreal West.
Welcome To All Services !

FRENCH BAPTIST CHURCH
Rev. J. G. Poitras, Minister.
The Quarry French Baptist Church Services are held every Sunday.
Sunday School 10 a.m.
Worship 11 a.m.

PARISH OF LAKEFIELD
Easter Sunday, April 1st.
Holy Trinity Church, Lakefield 10.30 a.m.
St. Paul's Church, Dunany 2.30 p.m.

ARUNDEL CHURCH SERVICES FOR EASTER SUNDAY
9 a.m., Weir, Holy Eucharist.
Grace Church (Anglican)
11 a.m., Holy Eucharist and Holy Communion.
Subject : of Sermon : *Resurrection Power.*
Choral Anthem : *Welcome Happy Morning.*
Holy Baptism at the close of the service.
3 p.m., St. John the Divine (The Glen). Holy Eucharist and Communion.
7.30 p.m., Weir, Evensong.
Rev. G. Phillips, Preacher.

District News

ST. ANDREWS

Miss Green is a guest at "The Hill," Carillon.

Miss K. Pitcairn is spending a few days in Montreal.

Mrs. Stenard is visiting with friends in Montreal this week.

Mr. Stuart Todd is visiting his sister, Mrs. Brown, in Lachute.

Mr. and Mrs. Harold Yale spent the week-end in St. Andrews East.

Mr. and Mrs. Cairns recently spent a week with friends in Staynerville

Miss Tabb and Mrs. Thompson were week-end guests of Mrs. M. Yale.

Mrs. Reid of New York, is the guest of her parents, Mr. and Mrs. E. Neeve.

Miss Dorothy Weir was the guest of Miss Janet Watson over the week-end.

Mr. and Mrs. Geo. Calder, of Lachute, were guests on Sunday of Mr. and Mrs. E. C. Calder.

Mrs. McKerracher has opened her home here after spending the winter in Lachute and Montreal.

On Saturday evening, Miss Janet Watson entertained a number of young people with cards and dancing.

The Reading Circle met on Monday evening at the home of Mrs. Pitcairn. A historical paper was given by Mrs. Lilly.

Are you one of the merry party attending *"The Feast of the Red Corn"* in the Town Hall, St. Andrews East, early in May?

An aeroplane, while flying from Montreal to North Bay, was forced down on the North River at Isle aux Chats last week.

Dr. B. N. Wales, of St. Andrews East, is in Ottawa this week for the purpose of addressing the Women's Historical Society in Dominion Archives Building, on the subject of Reminisences of Old St. Andrews.

The Canadian Girls in Training conducted the evening service in the Presbyterian Church last Sunday night. Miss Alice Hooker presided. The service opened with a hymn, followed with a prayer by Miss Muriel Judd. The two addresses on the subject, "Prayer," were given by Miss Janet Watson and Miss Grace Wales. An anthem was rendered by a quartet composed of the Misses Muriel Judd, Beatrice Perks, Christena Hooker and Mary Macaskill; the organist for the evening was Miss Janet Watson. The service concluded with an impressive candle-light ceremony.

The C.G.I.T. deserve much praise for the way in which this meeting was conducted, and the girls as well as the community at large owe a great debt of gratitude to Mrs. Macaskill, who for years has ungrudgingly given of her time and talents as leader of this organization.

CUSHING

Mr. Allan Graham spent the week-end in Montreal.

Mr. Allister Innes is spending a few weeks in Montreal.

Mrs.W. Canning entertained the Ladies Association on Wednesday.

The Hockey Club held a social evening in the Club Room on Friday evening.

Mrs. Geo. Dewar of Chute au Blondeau paid a visit at the manse on Sunday.

Mrs. Perley Murdoch is the guest of Mr. and Mrs. F. O'Brien for a few weeks.

Mr. and Mrs. W. A. Graham of North River were the guests of Mr. and Mrs. Archie Graham on Friday.

Mr. A. Mclennan of Cape Breton was a guest at the manse, the early part of last week.

Communion Service will be held in St. Mungo's Church on Sunday evening (Easter Sunday) April 1st.

Mrs. Cecil Bryerton and children of Carillon were the guests of the Misses M. and V. Bryerton of Verdun last week-end.

Cushing Hockey Team drove to Brownsburg last Tuesday night and played a friendly game with the garage team, resulting in a score of 10-6 for Brownsburg.

Frontier W. I. will meet in Chatboro School House, Tuesday afternoon. No refreshments.

Mrs. C. L. Meservey and little daughter, of Westmount, are the guests of her parents, Mr. and Mrs. John Innes.

CALUMET

Messrs. G. H. White and S. Arnold spent the week-end in Ottawa.

The Calumet W.A. met at the home of Mrs. H. G. Brannan on Tuesday.

Mrs. J. Mahon spent the week-end with her mother in Brownsburg.

Miss Anne and Master Laddy Foreman spent the week-end in Brownsburg.

Capt. Reid of the Sir Mac Lines of Kingston, was here for a few days recently.

Miss Elsie Trineer of Montreal, spent the week-end with Mr. and Mrs. E. Comba.

Mr. George Martin has been ill for a few days and his many friends wish him a speedy recovery.

On Thursday morning about 8.30 the Fire Brigade were called to a fire in Mr. D. Villeneuve's barber shop. Prompt action of the firemen soon had the fire under control, although the building was badly gutted.

Look into the cast, and we are sure you will see *"Dinner at Eight"* next week at the Rex.

GRENVILLE NORTH

Miss Dorothy Cousins spent the week-end at her home here.

Mr. Eddie Cousins spent a few days in Montreal recently.

Mr. Walter Gauley spent Saturday at the home of Mr. Tom Rodgers.

Mrs. Coral Gauley was a Sunday guest of her parents, Mr. and Mrs. R. Dodd.

Mr. Eddie Byrnes of St. Philippe, was a recent guest of his uncle Mr. Jas. Johnson.

The sympathy of this locality is extended to the bereaved relatives of the late Mrs. Jerry Picket.

Mr. and Mrs. John Littleton and son Haddon spent a few days recently at the home of Mr. and Mrs. Coral Gauley.

Mrs. Eddie Matthews and son Walter, of Kilmar, spent a few days recently with her parents, Mr. and Mrs. Walter Murray.

Quite a number from this locality attended the St. Patrick's Euchre and musical evening on the 17th., inst. at Grenville and report a very good time. Although the weather was not up to the mark there was a large crowd and the sum of ninety-two dollars was realized.

CUSHING WEST

Mr. Ernest Hartley spent last week in Montreal.

Mrs. C. L. Cooke and daughter Muriel were in Lachute on Monday.

Mr. Eddie Whelehan arrived on Sunday and is spending the week with his relatives here.

The Misses Katie, Annie and Grace Whelehan, of Montreal, also spent Sunday with their friends here.

Miss Lila Swail of No. 2 School is leaving on Thursday to spend the Easter holidays at her home in Arundel.

Miss Ruth Walsh, who has been the guest of Miss Katie Hartley for the past two weeks, returned to Montreal on Monday.

Mrs. Jas. Harcourt, of New Glasgow, with her little son, Grant, arrived Monday on a visit to her parents, Mr. and Mrs. R. Pinkerton.

Messrs. Laurence and Douglas Hartley, of Montreal, the latter accompanied by his son Kenneth, were guests of Mrs. Hartley Sr. for the week-end.

Operations in local sugarbushes are very late getting under way, and though some tapping has been done the flow of sap so far has been nil, and the well-known pan-cake is still being devoured to the accompaniment of last year's vintage of maple syrup. One individual has become so disgusted with the weather that he burst into poetry with the following gem, to the tune of "When Irish Eyes are Smiling"—

With snow-drifts round us piling
Sure you'd never know 'twas spring
It may be July or after
'Ere we hear the birdies sing

For a change - try this !

"SALADA"

(NATURAL GREEN LEAF) 678

JAPAN TEA

BROWNSBURG

Mr. J. Stewart spent last week-end visiting friends in Montreal.

Mrs. Wyman McGibbon and son Frank were in Montreal for the week-end.

Mrs. Adrien Lacasse is in the Royal Victoria Hospital, suffering with appendicitis.

The little daughter of Mr. and Mrs. J. Seary was taken to a Montreal Hospital this week.

Mr. Pat Seary, local hockey star, is in Montreal securing treatment for injury to his eye, received in the game at Lachute. Friends hope for his complete recovery.

School reports will be published next week.

—The epic of a learned lawyer, disbarred and disgraced—yet he was judge and jury over his bitterest enemy . . . See *"The Woman in his Life"* at the Rex on Saturday.Theatre closed on Good Friday.

MORIN HEIGHTS

Mr. Hector Paquette spent the week-end with his family.

The W. I. held a very enjoyable dance in Mr. Boyd's Ice Cream Parlor on Friday evening, March 23rd.

Mr. J. D. Davis has returned home after spending a few days in Montreal.

Miss Marjorie Syvret paid a short visit to Shawbridge recently.

Mr. and Mrs. Silverson, of Huberdeau, is visiting at the home of their daughter-in-law, Mrs. David Silverson, this week.

Mr. Melvin Dey has returned after spending some time in Montreal.

School closes Thursday, Mar. 29th., for the Easter holidays.

NOTICE

I, the undersigned will not be responsible for any debts contracted in my name by anyone.

Arthur Lemay, Lachute, Que.

SPRAY-WAY PAINTING

on Autos, Carriages, and Furniture

CLAUDE ST. JACQUES
43 Robert Street, Lachute

DUCO or OPEX a specialty
Also Repairs on Body and Tops

Specials

SATURDAY, MARCH 31st.

Chef Sauce, per bottle	21c
Raymond's Stuffed Olives, 8 oz.	21c
Good Morning Marmalade	39c
Keen's Mustard, ¼s	27c
Picnic Ham, 5 to 8 lbs. per lb.	22c
Ripe Tomatoes, 2 lbs.	25c
Golden Yellow Bananas, per doz.	29c
Cowan Cocoa, 1 lb. tin	25c
Tomatoe Catsup, per bottle	15c
Interlake Toilet Paper, 3 for	25c
McCormick Soda Biscuits, pkg.	10c
Christie Fruit Pudding, each	25c
Lettuce, per head	10c
Carrots, 2 bunches	15c

Store Closed all day Good Friday

C. Stephens

Tel. 293 12 Bethany

EASTER FLOWERS

Place your orders early

A beautiful selection of cut and potted flowers will be featured at the following stores :

Mrs. Lonsdale, Brownsburg.
Robt. McFaul, Lachute.
E. Calder, St. Andrews East.

Spring Goods Just Received

"Fit Guaranteed or Money Refunded"

FINE WORSTEDS in grey stripe and brown, at $22.00
GOOD BLUE SERGE and better quality worsteds, $25.00

Cleaning, Pressing and Altering neatly done

Geo. O. Licop, Tailor 49 Foundry Street, Lachute

A&P ESTABLISHED 1859 WHERE ECONOMY RULES

Easter Food Suggestions
at your nearby A. & P. Store

Smoked PICNICS	lb.	15c.
Smoked Swift's Premium HAMS	lb.	29c.
Sliced BACON	lb.	25c.
COTTAGE ROLLS	lb.	25c.
SALMON Oak Leaf ½'s	2 tins	25c.
LOBSTER ½'s tin		25c.
JAM Strawberry (with pectin) Maple Leaf or Old City,	2 lb. jar	25c.
SUNLIGHT SOAP	10 bars	49c.

Red Circle Coffee, rich and full-bodied,	lb.	27c.
8 O'Clock Coffee, mild and mellow,	lb.	31c.
Boker Coffee, vigorous and winey,	lb.	37c.
Merry Sugar Wafers, Christie's	lb.	25c.
Gum, all varieties,	3 pkgs	10c.
Old Cheddar Cheese	lb.	21c.
Bag Salt		5c.
Tomato Juice, Aylmer	tin	5c.
Nectar Blended India Tea, black or green foil wrapped pkg.	lb.	49c.
Special Blend Tea, black or green	lb.	43c.
Jumbo Bananas	doz.	29c
Apples, green and red	4 lbs.	25c
Lemons	doz.	20c
Onions, red	5 lbs.	14c
Oranges, for juice	doz.	23c
Oranges, extra large	doz.	41c
Iceberg Lettuce	2 heads	15c
New Green Cabbage	lb.	5c
California Celery	bunch	16c
Pineapple, large	each	20c
Fresh Spinach	lb.	10c
Radishes	bunch	6c

STORE CLOSED
ALL DAY GOOD FRIDAY

OPEN THURSDAY NIGHT
UNTIL 10 O'CLOCK

These prices effective PHONE NO. 15.
Thurs. MCH. 29 - Sat. MCH. 31

The Great ATLANTIC & PACIFIC Tea Company LIMITED OF CANADA