The Lachute Watchman

Home Newspaper of Argenteuil and the Ottawa Valley

VOL. LVIII. LACHUTE, QUE., MARCH 2nd., 1933. No. 9

Two Lives Lost in Early Morning Fire

School Teacher and Three-Year-Old Child are Victims in Ogdensburg Tragedy

The farming community of Ogdensburg, between Brownsburg and the river front, was deeply shocked by a disaster which occurred in the early hours of Tuesday morning and news spread quickly of a dwelling-house fire in which Calvin, 3 year-old son of Mr. and Mrs. Ross Townsend, and Miss Elsie Cameron, 21, a school teacher who boarded at their home, were burned to death.

Ross Townsend had risen at an early hour, lit the fire and prepared his breakfast, after which he left the house and went to work. Some time later his wife, sleeping on the lower floor with her three-months-old child, awakened hurriedly to find the upper storey of the dwelling in flames. She called to Miss Cameron and to Calvin, who were sleeping in the upper rooms, but receiving no response she took her infant and rushed outdoors, barefooted and attired only in her night clothes.

Albert Thompson, the nearest neighbor, lived more than half a mile distant, and Mrs. Townsend was badly chilled by the time she had reached his home. It was also too late to avert the tragedy which had claimed two lives in the burning dwelling, a wooden structure which was formerly the Baptist manse. Townsend, who was hauling wood to Lachute for his father-in-law Walter Wert, was called back, but arriving over an hour later he found the house burned to the frame-work and the walls collapsing.

Miss Elsie Cameron had been engaged as school teacher at Ogdensburg and boarded with the Townsends. Her home was at Rawdon, where her parents, Mr. and Mrs. Robert Cameron, were notified. They set out immediately by car, transferring later to a sleigh, and it was not until they neared Lachute that they learned the full tragedy of the circumstance, and that their daugther had perished in the blaze.

An inquest was held in the sadly stricken community, Dr. B. N. Wales, district coroner, pronouncing a verdict of Accidental Death. From the appearance of the charred bones, which were all that remained in evidence of the two young lives so suddenly taken—it is thought the victims had never stirred from their beds but had been overcome by the fumes and smoke. The outbreak doubtless started from an overheated stove or stove-pipes, after the father had left home—the hour being probably between 6 and 7 a.m.

Little Calvin Townsend had been accustomed to live with his grandfather, and it was only by chance that he slept at home on this fateful night; his younger sister, second child of Mr. and Mrs. Townsend, was luckily away from home and staying at Dalesville. Mr. and Mrs. Cameron returned on Wednesday, taking home the remains of their daughter.

In the community where she taught, Miss Cameron is spoken of as a bright and capable personality and was generally popular; the entire neighborhood shares with the parents of both victims their sorrow and desolation. Mrs. Ross Townsend, who was formerly Miss Thelma Wert and a pupil at the Academy in Lachute, is reported not seriously affected by her grim experience and her exposure to the snow and cold.

The funeral service for the little victim is being held this afternoon at the home of his grand-parents, Mr. and Mrs. W. Wert, Revs. F. Dyson and E. G. Baxter officiating. Interment will be made at Ogdensburg cemetery.

Lachute Doctor and Family Bereaved

The sympathy of a wide circle of friends, for Dr. Alexandre Rodrigue, well-known physician of this town, was impressed by the attendance this morning at St. Anastasie Church, where a large gathering from Lachute and distant parts paid their last respects to the late Mrs. Dr. Rodrigue, whose death occurred Saturday evening.

Mrs. Rodrigue, formerly Miss Cecile Lortie, was widely known in this community for her generous and amiable personality; she was in her 62nd. year. Besides a devoted husband her passing is mourned by her daughter Juliette, pianist, and two sons—Rev. Louis Joseph who is at present studying in Rome, (Italy), and Henri, notary of Montreal. Two sisters also survive, Mrs. E. N. Talbot, of Quebec, and Miss Lortie, of this town. Prior to their decease her two brothers—the late Rev. J. Lortie, of Carillon, and the late Rev. F. A. Lortie, professor at Quebec University—were well known in circles of French Canadian culture.

The remains were interred in Lachute Catholic Cemetery.

Correspondence

Dear Sir :—

While winter is still with us, the spring is rapidly approaching and with it comes the question of our roads, which I am sorry to say their conditon last year was such as to divert much of the traffic to the south shore which ordinarily might have come our way. In these days, when we are endeavoring to boost our tourist business, good roads are one of the greatest necessities and it is incumbent upon the Minister of Roads to see that important links such as the North Shore Highway between Montreal and Hull, passing through a number of real industrial centres and largely bordering the mountain scenery of the Laurentians, should be maintained with the best roads obtainable.

Just now this section has received a wonderful stimulus through the creation of Lucerne-in-Quebec, which under normal conditions will draw many thousands to revel in its beautiful surroundings. In time it will be a veritable "National Playground" where visitors from the world over will participate in its beauties.

We know that the Government have done much for road improvements, in straightening out corners, etc., but one great detriment to the general safety is the Rouge Bridge at Pointe-au-Chene, which bears notice that unduly heavy conveyances are not allowed beyond certain limitations. The bridge itself should be supplanted by a modern structure that would enable one to cross without the fear of crashing through.—Further improvement of this North Shore highway could certainly do much to improve general conditions in our territory.

Yours truly,
County Reader.

BOY SCOUT NEWS

The Patrol Standing in 1st. Lachute Troop to date is as follows :

Crow Patrol 425 points.
Bull dog Patrol 366 points.
Fox Patrol 362 points.
Wolf Patrol 360 points.

The mid-week meeting was held as usual, the evening being passed in playing games and signalling. A sing-song closed the enjoyable session.

Tourist Travel in Quebec

From January 1 to October 31, 1932, the total number of automobiles entering the Province of Quebec from the United States was estimated at 637,326. Of this number, 216,909 entered for a stay of 24 hours or less. Those that entered for a period of from two days to six months numbered 420,417.

Unsolicited Testimonial

One of our district correspondents reports a discourse with a cheerful and motherly neighbour, whose family, some of whom reside out West, receive The Watchman regularly. These distant readers assert the paper is "just like a letter from home."

The Watchman does not lack unduly for honour in its own home, but it is gratifying to find it held in such generous esteem in distant territories.

My Neighbor's Roses

The red roses upon my neighbours' vine,
Are owned by him, but they are also mine;
His was the task and his the labour too,
But mine their joy as well as his.
Their loveliness to view.

They bloom for me and are for me as fair,
As for the man who gave them all his care,
Thus, I am rich because a good man grew
A rose-clad vine for all his neighbours' view.

I know from this that others plant for me,
And what they own my joy may also be.
Thus, I am rich because a good man grew
A rose-clad vine for all his neighbours' view.

—Arthur C. James.

Hockey Season Nears End

Ayers Limited and Caughnawaga Indians

In the hockey fan's estimation there is nothing quite so flat as a spiritless contest between two high-powered teams. Something of this impression crept into Saturday's fixture between the local champions, *Ayers Limited*, and the Caughnawaga *Indians*. *Ayers* played their best as they have always done, but they did not meet with the hard game they had anticipated; the *Indians* had staged their important games, won their laurels, and were probably shy of further enthusiasm that day. But it is safe to assume the Lachute boys would have given them a good run for their money, even had the *Indians* turned out at their best. As it was, the visitors rallied in the closing session and saved their dignity with only a narrow defeat of 4 goals to 5.

Bidoux Patry was missing from the local forward line, and was replaced by L. Cruise, who collaborated well with the Drew brothers and put on a good game Brisbois of *Laurin* was also on the line-up as a reserve, but served only a brief session on the ice. Percy Carpenter refereed jointly with the popular "Jock," Big Six man from Caughnawaga. There was confusion among the Indians over the forward pass, which they had evidently been accustomed to use in accordance with professional rules. The visitors were a heavy aggregation, well reinforced in numbers. Considering their physique, they handled their weight admirably and sustained no penalties whatever.

The *Indian* goaler made two early saves, from a close-up and a shot from centre, by C. Drew. Ten minutes of play registered the first goal for *Ayers*, in a fine scoring effort by A. Patry. Ben, in the home goal, saved three promising drives from the visiting forwards, and the Drews featured some pretty poke-checking. Cyril scored, but the puck was called back for offside—such rulings being very numerous at this stage. The *Ayers* net-minder made a spectacular save, after swell combination play by the *Indians*.

In the second clash the younger Drew scored from the boards. into the corner of the net. And a few minutes later Mirron skated down for a good solo try; Winston was ready on the rebound and sent a drive which found the twine, off one of the *Indians'* skates. McFaul inadvertently—or thoughtlessly—threw the puck, and was ruled off for a one-minute penalty. Following hot on a rebound the *Indians* scored a first goal, by

(*Continued on Page 6*)

Lachute Boy Scouts are Hockey Victors

Thursday's representation of Boy Scouts on Lachute ice brought to the fore one or two probable players on the future home-league teams. Brownsburg scouts lined up for a return game with the First Lachute Troop, and a clean friendly encounter handed another victory to the home troop, with 6 goals to 1.

To the spectator, the spirit of the game was more interesting than the actual play, which in so youthful a line-up featured little spectacular hockey. Here, boys of assorted weights and sizes rubbed shoulders and "took the ice" with a grin. There was no hint of antagonism, no complaint of rough play; but the pure spirit of sport prevailed—as one might wish to see more pronounced in senior contests. In amateur hockey the neophyte too often turns to the referee for redress, when he goes down or takes a bump. The experienced amateur will take his medicine, but too often retaliates with vindictive slashes at his assailant. But these youngsters, the Boy Scouts, took their bounces as part of the play, with no mind for suspicion and no interest for anything but the game.

Brownsburg brought a varied team, which played a losing game from the outset, in face of a more uniform opposition and better hockey. But their tenacity was unquestioned—best impersonated, perhaps, in their smallest player, Ed. Campbell, who put on a fearless, fast-skating display. If his rushes were nipped in the bud, it was for lack of precision and weight. rather than for lack of determination. The visitors, moreover, in their one-two-three formation and their timed passing, gave brief glimpses of *Brownsburg Blue* strategy; and they had doubtless taken more than one tip from the 'Burg's Big Boys.

Ken. Falconer scored for Lachute after 15 minutes of play. Bill Campbell played a leading offensive for the opposition . .

(*Continued on Page 6*)

Transient Unemployed Cause Disturbance in Town

Drinking Carousal in Absence of Constable . . Three Men Arrested

The fact that this community has provided accommodation to passing nomads has resulted unsatisfactorily, for it grows evident that Lachute has become popular as a stopping-off place among these Brethren of the Road. Begging from door to door has been increasingly prevalent in town this winter, and has caused undue inconvenience among householders. It has also been obvious that residents, reluctant to turn away deserving mendicants, have frequently been imposed upon by the fraudulent and undeserving. Although from a viewpoint of community welfare, this town's hospitality in providing a room and sleeping space for such travellers may not appear the wisest course—yet in the demands of common charity to the unemployed, our city fathers have no alternative.

Last Friday evening three or four free-riders were put off the Ottawa-bound train after it had pulled out of the C. P. R. depot. These men seemed unusually aggressive, and Conductor Howe had considerable difficulty in removing them, having to stop the train twice between the station and the North River bridge.

The same evening last week, a disturbance was reported from the C. N. R. freight yard, where the agent had been unsuccessful in turning away a number of strangers who had imbibed too freely and were in a belligerent frame of mind. These men had taken possession of a box car, and one or two of them had become considerably scraped in an encounter with broken bottles. The town council was notified, and in the absence of Constable Gagne on a court case, a posse of citizens was formed to deal with the disturbers. They met with a rough-and-tumble resistance but the men were eventually taken in charge, removed from the freight yard and the principal offenders lodged in the town coop. Three were subsequently removed to St. Jerome jail, pending appearance in court.

The misrepresentations of certain of these men came to light when it was revealed that one of them, who had begged money around town to take him to Ottawa, had spent the nickels and dimes to purchase a supply of rubbing alcohol. It is said the men had "refined" this alcohol by a simple process and had mixed it with other liquors. The result of their over-indulgence proved troublesome to our town authorities, but it will afford a lesson—it is hoped, not only to the men taken in custody, but also to those of our citizens who have been accustomed to dispense charity in the form of hard-earned money—a form of donation which is most frequently mis-used.

Occasionally this newspaper receives a note, a visit, or a phone call from readers who have *news* to tell—news that reflects no glory or advertising for the teller, but is passed along in the pure spirit of goodwill and co-operation . . More often the channel of advice is through our loyal correspondents, or through our reporters via the *chase* method. But those spontaneous and disinterested helpers who have tipped us a hint at any time, and thereby added to the interest of our columns — may kindly imply from this paragraph The Watchman's hearty appreciation.

Barter is increasing as the pocket-book shrinks. —Use the Want Ad. column, as an exchange for furniture, effects, merchandise, and personal service. The expense is trivial.

QUEBEC FARMERS OWN FEWER RADIOS

There are 16 radios for every 100 farms in Canada. British Columbia farms are the most liberally provided among the provinces of the Dominion, with Ontario second and Saskatchewan third. The number of radios per 100 farms in British Columbia is 23, in Ontario 21 and in Saskatchewan 20. Manitoba and Alberta each have 18 radios per 100 farms, while in Nova Scotia and Prince Edward Island there are eleven, in New Brunswick eight and in Quebec six. The total number of farms in Canada is 728,623 and the number of radios on farms 116,354.

These figures are taken from a bulletin issued as a result of the 1931 Canadian census.

Respected Citizen Called by Death

The death of Joseph Berniquer Sr., which occurred at his home in the Centre Ward, on Wednesday evening, March 1st. removes one of our respected citizens who has been most energetic in the business and political activities of this town. Deceased was born in the Parish of St. Philippe nearly 70 years ago and was the son of John Berniquer, being married to Marie Gagner. He came to Lachute 46 years ago and started in contracting, his first big job being Lane's Bridge then Barron's and later the Catholic Church at St. Andrews. He was also given contracts for laying all the paved road in Lachute as well as overseer for the Parish of St. Jerusalem road work. His wife predeceased him 11 years ago, also his daughter Alice, but those left to mourn are his two sons Joseph, of Lachute, and Frederick, of Grenville, one daughter Mrs. J. A. Rochon of Lachute, his brother William at Ottawa, Israel, of Montreal, and a sister-in law, Mrs. Alex. Berniquer, also of Montreal.

The funeral is to be held on Saturday at 10 o'clock, at which friends are invited to attend.

Ladies' Curling

The final game for the Vice-President's trophy was played on Friday last, and tea was served after the game which took place as follows :

Mrs. Cousens Mrs. MacKimmie
Mrs. Bothwell Mrs. Cottingham
(6) (5)

One rink from Lachute C. C. spent last Friday and Saturday at Lucerne-in-Quebec, to play for the Sewell trophy. Lachute rink won both their games, getting a high score, but were not fortunate enough to win through with honors. All reported a most enjoyable time. The visiting rink was as follows:

Mrs. R. Richardson, Miss G. McOuat, Mrs. J. Gall, Mrs. W. Wilson (Skip.)

The ladies of L. C. C. held Gala Day on Monday and enjoyed all day in curling. The winning rink was Mrs. Clunie, Miss Jean McGibbon, Mrs. T. Christie, Mrs. J. McGibbon.

Luncheon and tea was served and a pleasant occasion was enjoyed by all the ladies in attendance.

"Acton Free Press"—

With the sessions of the Provincial and Dominion Parliaments now to the fore, the municipalities will have a chance to view the wonderful savings that these bodies have not been able to make but have been urged by the higher ups upon the muncipalities.

THE CAPTAIN'S CORNER

For Our Boy Readers

THE CAPTAIN'S WEEKLY LETTER.

CLIMBING

Dear Boys :—

If you remember in one of my letters to you some little while ago, I wrote on the subject of *Drifting*. This time I would like to talk about *Climbing*.

When you start up the side of a steep hill or maybe a mountain, it is necessary that all your attention is given to the job you are doing. It is not wise to think of anything else. The slightest error of judgment and you may place your foot on a treacherous piece of ground, such an action being immediately followed by disaster.

On your journey upward another thing that an experienced guide will warn you not to do, is to look down. If you do this the chances are that the height to which you have risen will make you lose confidence. What is beneath seems so far away. Your surroundings appear to be so overpowering. Then it is that you begin to lack confidence in yourself and the thought desperately insistent, enters your mind, "I never ought to have started."

Life is like that. As we grow older and continue the upward grade our responsibilities increase. Careful thought and wisdom become more and more important. If we keep our eyes ever looking to the "top of the hill" we shall retain our courage If, on the other hand, we look down into the shadows that are beneath us, fear will enter our hearts and we shall say, with the weak and helpless, "I wish I had never started."

I pray that you may have the courage to always keep climbing and that in the end you may reach the height of your ambition.

"Thine ears shall hear a word behind thee, saying, *This is the way, walk ye in it.*"

May God give you the courage and the upward look to make this possible.

Your affectionate friend,
THE CAPTAIN.

When the Redskin Ruled

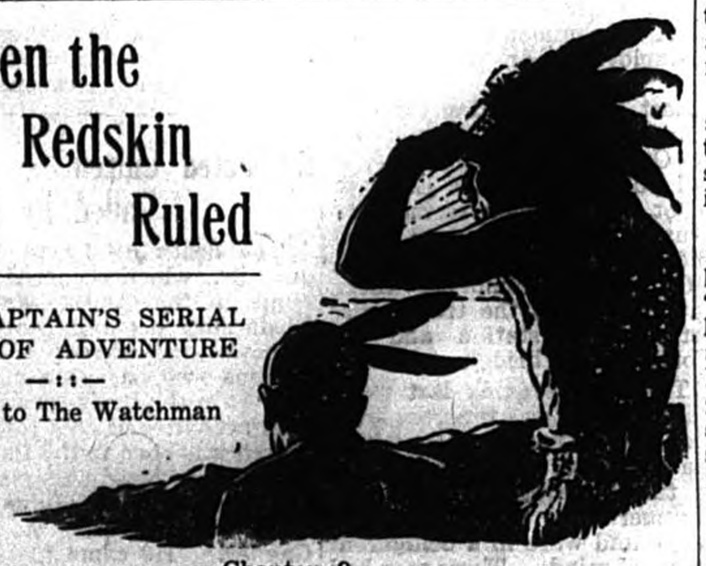

THE CAPTAIN'S SERIAL STORY OF ADVENTURE

—::—

Special to The Watchman

Chapter. 9

"Humanity is not confined to one race, creed or colour."
—Ward.

"Perhaps." said Tom Dickson with a smile, "I have talked too long on this subject, especially as, after all, I do not know a very great deal concerning the people who live in the land to which we are going. But I will continue with a little story that was told me some time ago. That is, of course, if you would like to hear it."

"Please do tell us !" responded Walter at once, "I am sure Edgar is just as anxious to hear it as I am".

"That's true sir," responded his chum. "The more we know about these Indians the better it will be for us."

"Well, as you both seem to be of the same mind about it, I would have you know that besides the tribes I have already mentioned there is another, called the *Pawnees*. These fierce people had fought a big battle against still another tribe, who were known as the Iteans. After fighting for a long time they had secured a victory and were now returning, with songs of triumph on their lips and many scalps hanging from their belts, much booty weighing them down, and one terrified captive in their midst. She was an *Itean* maid who could scarcely keep up with her captors because of the fear that held her.

She knew that her fate was torture and burning at the stake. One man, however, of all this fierce tribe, was against this practice, and he was the son of the Chief. I will not tell you his name for it is a long one and you would not remember it.

By his prowess in war he had become known as "the bravest of the braves" and was held in high repute by all his fellows, yet not so high that they would listen to his counsel not to ill-treat the wretched girl-captive.

Still, his very presence in the victory-maddened throng saved the girl from many an indignity in that march home.

Squaws and papooses, which you must know are little Indians, came out to meet the returning victors, and the feast began immediately during which the chiefs and braves sang of their doings in the battle. Then the man who had captured the girl shouted out, "See, she is here ready for the stake" and with a rush the others crowded round full of fierce desire to witness the execution. Suddenly a man darted forward, a flaming torch in his hand. He thrust it among the dried twigs surrounding the victim. a flare uprose in the night, and the smoke wafted down upon the girl, whose screams were drowned in the frenzied yelling of the monsters gloating over their work.

Round and round they danced, flinging on wood when the fire grew low and each armful sent the pile nearer the girl.

A few more armfuls and then—

Then something happened—something that staggered the maddened Indians, and that made them cease their wild dancing, caused their throaty yells to die on their lips. Through the circling throng had darted a man, knife in hand, and, before they realized it he had leaped the band of flames and was slashing the bonds that held the girl to the stake. She dropped into his arms; lifting her up he sprang back over the fire with her and was gone into the night, fading away like a shadow."

"He was the Chief's son," continued Mr. Dickson, "and he had disappeared into the forest belt before the others had realized that they had been baulked of their dreadful spectacle.

When they did realize what had happened they made for their horses, seized their weapons, and the chase began

These few moments of respite were all that this daring Indian needed, for some distance away were two swift steeds, which they mounted, and then like the wind they sped away.

On and on the horses went, both man and girl riding for their lives, speaking no word but doing all they could to increase the distance between them and their pursuers. Gradually the sounds in the rear grew fainter and fainter and at last died away altogether.

Then the young Chief began to realize what he had done. He was under no delusion as to what might happen when he returned, as he meant to do; not even the influence of his father would be able to prevent his people taking vengeance on him. Also there was another danger. The Iteans to whom he was taking the girl, after assisting in capturing her, would very likely kill him. But he would not go back. He would see her safely to her own tribe.

As for the girl herself, she knew he was taking her home.

"My people—" she said significantly.

The young Chief nodded.

"I know," he answerd, but he did not draw rein.

She pulled up her horse, and, pointing to where the smoke of her burning village still wreathed up toward heaven, she said; "Danger awaits you there, for not even what you have done will stop my people from killing you."

And the young Chief, knowing how truly she spoke turned his horse about.

Sadly he approached his own camp to accept the fate awaiting him. But to the young brave's astonishment he was offered no harm. The Pawness, despite their primitive barbarity, knew courage when they saw it, and not one of them reproached him with having robbed them of their victim."

"What a splendid story!" said Walter when Mr. Dickson had finished speaking.

To be continued.

AUNT JEAN HERSELF

A Column for the Kiddies
(Copyright)

WHAT I SAW THE OTHER DAY

Two little snow-folk
In a back yard,
With coal-black eyes,
And heads quite hard !
—One wore a muffler,
Yellow-checked and brown,
The other wore a bonnet
And Aunt Sue's old blue gown.
Up in a tree near
Sat a chick-a-dee,
Chuckling and chuckling
Tee-hee- tee-hee.
—They looked so very funny
In yellow-check and blue,
That I really could not help it;
—I laughed too !

—Aunt Jean

OLD NANCY'S PUP

Wrong-Doing Brings Its Own Punishment

Next morning when Jolly Old Mr. Sun peeped in at Nora's bedroom window, she was still fast asleep. Maud was dressing hurriedly, watching her sister as she dressed, with a frankly puzzled look on her face. Nora was usually the first to waken, and once awake gave her sister no peace until she had wakened her too. Sue who could hear the fun through the thin walls of the room, had said quite often that there was no need of an alarm clock with Nora in the next room.

Maud had tried to waken her several times, only to see her turn over sleepily and murmur something that sounded like 'being left alone.'

Before Maud finished brushing out her thick black curls, her mother came into the room. "Hurry, dear," she said. "We have all slept a little later than usual this morning." Seeing Nora still asleep, she shook her gently "Up, up ! little girlie," she said. "It is almost time for school." Nora pushed her hand away crossly, still half-asleep. "I don't want to go out," she murmured; "Hootie"—her eyes opened suddenly as her mother shook her again. "Oh what is it?" she asked in fear. "Time for school," Mother and Maud said in chorus.,

"School !" Nora said. "Oh I thought" — stopping suddenly she sprang out of bed and commenced dressing, without finishing what she had started to say.

Maud looked at her for a minate. "You *thought*," she said—"What did you think, and what makes you so sleepy this morning?"

"Nothing," Nora said — "I have a little cold in my head I guess, that's all."

I should say you have," Sue said, poking her head around the side of the door. "Where did you ever get such a cold as that? You did not have it when you went to bed last night."

Nora knew quite well where she had caught cold, but did not tell.

In her hurry to go out with the boys she had not taken time to dress properly. She had shivered for quite a while after getting into bed and had lain awake, hearing the clock boom out the hours until it was almost morning. She could hear the boys tossing about in their room. and an occasional broken sentence, told her that they were living over in their dreams the trying time they had had outside. So it was not at all surprising that morning found her still asleep and almost too tired to get out of bed. Her head ached. her eyes pained her. "Oh dear !" she murmured to herself, as Maud disappeared from sight on her way downstairs, singing softly to herself a little song about the 'golden morning.' "Oh dear ! It is not much of a golden morning for me. My head feels like a drum, and I simply cannot stop sneezing. I hear the boys at it too. Mother will start dosing us with that horrid quinine I suppose, the minute we get downstairs. What silly things we were to go out in the cold last night. I am glad mother did not hear us.—*Yes, Mother —in a minute !*" The last was in answer to her mother's call to hurry down to breakfast. Ted and Billy were rushing down just as Nora came out of her room. Ted looked back, winked wickedly, but Billy looked as guilty as he felt . Sure enough, their mother was waiting with the quinine bottle, and in spite of wails of protest each one had to take some.

"Punishment number two" Nora whispered under her breath. "Teacher said the other day that when we were naughty we always paid for it in some way or other."

The boys ate their breakfast hastily and dashed out. "To see if Nancy has come back to the ice-house," they called back, as they went out through the door, but it was really to get out of the house. They knew that they should confess to mother, and did not feel comfortable in her presence.

At school, things were not much better, the examinations were hard; at least they found them hard, because they had been in too bad a humour the night before to study properly. The teacher as giving an oral test in Canadian history. Billy had not been paying much attention. Suddenly it was his turn to answer. "Who discovered America, William?" she asked. With his mind still on last night's adventure, Billy unthinkingly replied "Nancy's Pup."

The teacher looked at him in surprise ! The other children shouted with laughter. Even Ted grinned. Billy was almost in tears. He did not like being laughed at.

"Come up to my desk, William !" Miss Grant said in her severest voice. There was nothing else for him to do but to obey. He made his way to the desk although his knees were shaking in fright.

Seeing his heavily-shadowed eyes, Miss Grant was merciful [illegible] except by making him stand by her desk and study his history until he knew it quite well. Perhaps fear of the strap made him pay more attention to it than he would have done otherwise. Billy had always boasted that he had never been strapped yet; so he studied quite hard, and was able to answer *Christopher Columbus*, when Miss Grant asked him again "Who discovered America" ?

At recess-time he was teased unmercifully about his first reply and was quite glad to hear the bell calling them in to work again.

On the way home for lunch the children got talking about what they had done the night before, and all three agreed they had done wrong, but they also agreed to keep quiet about it. How long they would have stuck to that decision, I do not know. They were not happy about it all and could not look their mother in the face as they used to, nor did they rush in to dinner in the happy way they had been accustomed to do. Daddy thought it was because they were not well. Mother knew better, but was saying nothing !

When they were about half through dinner, there was a sound of sleigh bells. A big red cutter drawn by a team of black horses turned in at their gate and in a few minutes was right outside the window.

"It's Uncle Ted ! Oh goody, goody ! It's Uncle Ted," Billy shouted, leaving the table and rushing to the door to open it for the big smiling uncle whom they were all so fond of.

Sue hurried to set another plate and Mother helped Uncle Ted take his coat off, talking as fast as she could, asking for Grannie, Aut Sue and Baby Nell, almost all in one breath.

"They're fine, just fine, and longing for company. That is what brought me over today. Susan wants a bunch of good little kiddies to come over and stay for the week-end."

"Hurrah !" shouted Billy and Ted in chorus, "Hurrah !" There was nothing they liked better than to spend the week-end with Uncle Ted and Aunt Sue.

Maud was smiling with pleasure and whispered to Nora "I am so glad aren't you?"

Nora did not reply. She was thinking hard. Uncle Ted had said *Good Kiddies*, and she and the boys had not been good. Oh well, thought she, no-one knows that but ourselves, and no-one is going to find out, so it is all right.

Looking across the table at her mother she started to say, "We can leave right after school. The teacher is letting us out early." But the words seemed to stick in her throat. She looked imploringly at her mother, then started sobbing.

"Nora, dear, what is troubling you?" Her mother's voice was kind.

Slipping off her chair she ran and buried her face in her mother's lap.

"Oh mother !" she sobbed. "I can't go. I am not a good little kiddie !"

Uncle Ted laughed, a great rumbling laugh, caught her up and tossed her almost to the ceiling. "What is all this nonsense about ?" he said. "Who has been filling my little pet's head with wrong ideas?"

"It is not a wrong idea, Uncle Ted" Nora said, "I have been very naughty. I went outside last night when Mummie thought I was in bed, to look for Nancy and her puppy. I knew that it was wrong, but I was so cross I guess, and did not care."

Daddy Craig looked astonished. Uncle Ted whistled, a long low whistle of surprise. Mother Craig's eyes were full of tears but she was smiling.—Nora had confessed. Ted and Billy had been sitting looking at each other uneasily; suddenly Billy got off his chair and started to go to his mother. Ted left his chair too, like a flash, and was by his side when he said "It was not Nora's fault, Ted and I were going out and Nora came with us. We are naughtier than she was and we cannot go to Uncle Ted's eithe.

—I wonder if you think they deserved to go, Children?

Lovingly,
Aunt Jean.

Scouts Introduce Sanitation

Probably nowhere are the public service features of Scout training proving of more immediate value than in the sanitary improvements being carried out in Indian villages. There are those who say that Scouting is to prove one of the important agencies for India's advancement.

Fancy Knitting Wool
in 40 shades
W. Banford & Son

Still our motto - -
"Everything to Build Anything"
Cottingham Supply Company
Telephone 29.

For Sport - - - For Comfort
D. C. M. Skates, boots and hockey sticks for men, women and children. Hockey outfits complete. Skiis, Ski Poles, boots, slacks and caps. Trunks club bags and over night cases. Ayers Blankets, rugs and overthrows.
John McFaul & Son
Telephone No. 8. Main Street.

Watches Clocks and Jewelry repaired
Broken lenses replaced.
F. E. Earle, Jeweller, Main Street, Lachute

Making History in Argenteuil

Extracted from fyles of The Watchman.

50 Years Ago.

Friday, March 2, 1883.

The action of Quebec Government in prosecuting the parties trafficking in dead bodies in Montreal is exciting ferment among the medical fraternity, but is highly approved of by the citizens.

It is understood the Canada Pacific are surveying for a new railway line from St. Eustache to St. Andrews and thence to Carillon and Grenville.

Dr. King, the renowned mesmerist, will give an entertainment in Victoria Hall, Lachute, next week.

Mr. Bampton, Advocate, has returned from a visit to the Old Country and will resume business in offices in the center of the village.

Late one night last week as a party were returning from Carillon to St. Andrews they observed two men in the Roman Catholic cemetery. When they investigated, the two culprits promptly fled, and observations led them to conclude the men were resurrectionists — body stealers.

25 Years Ago.

Friday, March 7, 1908.

Hockey. The Tinsmiths downed the Foundry Boys in a friendly game on Wednesday evening; score 6-2 . . The Painter House were defeated by the Clerks in a score of 6-8.

Mrs. George Calder entertained the teaching staff of the Academy on Friday evening.

Mr. Geo. Hay has shipped a car load of horses out West this week and also sold a fine pair of imported mares to Ed. Morrison.

Word has been officially received that the Prince and Princess of Wales will attend the Tercentenary at Quebec.

Young People assembled at the home of F. A. Shaw, Centreville, to spend a pleasant time previous to the departure of Mr John R. Veitch for his home in Cowley, Alta.

Under the "Winding up Act," the North River Power Company is declared in liquidation.

Mrs. T. Jousse entertained in honor of Mrs. Casscillas, who has lately arrived from South Africa.

PROFESSIONAL CARDS

DR. G. A. CLUNIE, L.D.S.
Surgeon Dentist
Over Dominion Stores
Here Every Day
Main Street, Lachute, Que.

DR. W. M. HOOPER,
Dental Surgeon
235 Main Street, Phone 209.
Lachute, Que.

L. L. LEGAULT, K.C.,
Barrister and Advocate
295 Main Street., 'Phone 60.
Lachute, P. Que.

Z. N. RAYMOND, L.L.B.
Notary Public
Telephone 166 w.
281 Main Street, Lachute, P.Q.

GALL & JONES
General Insurance
Phone 95 ring 2
Bethany Street, Lachute.

GAETAN VALOIS, L.L.L.
Notary
Money to loan on security
Depositor of the late J. E. Valois' notary's papers.
Lachute, P. Que.

G. GILLESPIE DUNLOP
Formerly of Edinburgh, Scotland
Barrister, Advocate, Solicitor
Practicing in Ontario and Quebec
103 Main Street West
Phone 93, Hawkesbury, Ontario,
Phone 604 r 2, Grenville, Quebec.

J. F. LAVIGNE, B.A.,
Public Notary
Municipal, Provincial and Victory Bonds handled
Telephone 178
Main Street, Lachute, Que.

PHILIPPE VALOIS,
B.A., LL.B.
Advocate
(Son of the late J. E. Valois)
245 Main Street, Lachute.
Phone No. 81

GERARD RAYMONT
Advocate, Barrister & Solicitor
Insurance Exchange
Suite 725
276 St. James St., West, Montreal
Telephones: HArbour 2113 and HArbour 2114
Office at Lachute every Saturday, No. 281 Main Street, Telephone 166 w.

WILLIAM ROBERTS
C.P.A., C.G.A.
Certified Public Accountant
Commercial and Municipal Audits
660 St. Catherine St., West
Montreal.

A SOLUTION TO YOUR REQUIREMENTS—
WATCHMAN WANT ADS.

THE MAGIC JAR

In connection with the *Rex Theatre* Charity Performance, a Magic Jar, full of good Canadian Currency will be won by the person correctly—or most approximately—guessing the sum it contains. The Magic Jar is full of coins; it is sealed and now on view at the *Rex Cafe* (Jos. Raymond's). Send in your guess together with your name and address, and try for the Magic Jar.

The Benefit Show will be put on next Thursday, one showing, commencing at 8 o'clock sharp, and will include a Full Programme, including a Western, a Comedy, a Novelette and *"Hotel Continental"*---a big screen attraction, and other surprise features Proceeds will be in aid of local unemployed.

(If two or more persons submit correct guesses, the contents of the Magic Jar will be divided)

PROTESTANT COMMITTEE OF COUNCIL OF PUBLIC INSTRUCTION IN FAVOR OF COMPULSORY EDUCATION

Recent correspondence between Quebec Women's Institutes and the Protestant Committee of the Council of Public Instruction reveals the fact that the Committee is in favor of compulsory education for the province. May we anticipate free textbooks also ?

Medical inspection of schools, long ago urged by the Quebec Women's Institutes, and practised in some schools under the supervision of the Branch Institutes, is now possible under the provisions of the Health Units Act. These matters were discussed at a recent semi-annual meeting of the Board of Directors of the Quebec Women's Institutes held in Montreal.

Mrs. A. W. Pratt, Provincial President of the Quebec Women's Institutes, presided over an all-day session of the Board. Miss Philp, Head of the School of Household Science, Macdonald College, was present, and while styling the coming year as "one of great uncertainty" she yet bade the members of the Quebec Women's Institutes to entertain no feeling of discouragement.

Miss Hazel B. McCain, Superintendent of Quebec Women's Institutes, told of the world wide contact now established between the Quebec Women's Institutes and other countries. These covered Scotland, Ireland, England, Australia, New Zealand, Estonia, Denmark, Sweden, Norway, India, Germany, Jugo-Slavia and other countries.

Carrying out the idea of the Imperial Conference in regard to exports to parts of the British Empire, an invitation was received from New Zealand to send an exhibit of handicraft to the "Ottwa Show" being held in Hawera, N. Z., under the patronage of Hon. Gordon Coates, Leader of the New Zealand delegation at Ottawa. This invitation was accepted, and it was further decided to exhibiti at the Canadian National Exhibition in Toronto in 1933.

—Ladies' Night this evening at *Rex Theatre*, Mar. 2nd. Lady accompanying gentleman *free*, or two ladies admitted on one ticket . .

LADIES ! Never before, Never again, -- Such low prices

A LOT OF REMNANT WABASSO BROADCLOTH in Plain andFancy Colors, 36 inches wide 19c. yard

FUGI SILK, all Colors 29c. yard

50 DRESSES (Hampton) in Rosemere Crepe; Regular Value $8.95 now $4.95

ALL OUR LADIES' WINTER COATS offered for Sale at 35% off.

HENRY'S STORE

H. M. LAVIGNE, — LACHUTE MILLS.

Current Notes of Municipal Interest

Won Seat by Flip of Coin

A flip of the coin won William Filsinger a seat on the Listowel (Ont.) town council. As a result of the special nomination meeting, three men qualified for the seat and it looked as if an election would be held. All three agreed to flip a coin—odd man out. William Filsinger survived the contest, took the seat on the council board, and the town was saved the expense of an election.

Stable-Men Higher Paid than University Men

Following a questionnaire among civic employes, with a view to salary revisions by the City Council of Montreal, it was discovered that stablemen attached to the garbage collection department were drawing higher salaries, in some instances, than university-trained men in employ of the corporation.

Council Takes No Chances

In connection with a Snow Shoe Marathon for the unemployed of Lachine (Que.) the city council appointed three auditors to take charge of the proceeds of the tag days. The aldermen merely claimed they would not risk a repetition of what they call the "Stadium boxing carnival fiasco" in Lachine.

Speed is Element in Snow Removal

Engineers of the roads department of Montreal are working on a scheme for equipping a larger number of light trucks with adjustable snow ploughs. Up to now, ploughs have been attached only to heavy trucks and to sprinklers. Even that is a big advance over former years and puts to work in winter rolling stock that formerly stood idle; and those heavy ploughs do yeoman service in driving through a big fall and shoving the snow from the centre to the side of the city streets, thus opening the way for traffic. But the City roads department now want to get after snow in the streets more quickly. For that purpose they would cover the city with a lot of fast-moving, light trucks fitted with ploughs which would go to work before the heavy trucks really become effective and start the snow clearing that much earlier. The city has plenty of light trucks of all kinds in its various departments, and they would be the vehicles to be equipped.

Towns Generally Reducing Salaries

A ten percent reduction of civic salaries has been put in effect by the Sorel (Que.) council, applying to all civic employes, including the police and fire departments.

Bills City for Use of Property

The Associated Press cites the case of a citizen who billed his city for using his property as a morgue and veterinary hospital. A horse owned by the city collapsed and died on his lot in Hartford, Conn. The civic claim committee received a bill as follows : "For the use of my property as a veterinary hospital and morgue on the above date and damage caused by the above, $10."

Ottawa Bond Issue

A new city debenture issue will shortly be offered in Ottawa, to the amount of $1,570,474, according to G. P. Gordon, commissioner of finance. A 10-year issue will be for $393,922.20, including $320,000, the city's share of relief works done during 1931 and 1932, a 20-year issue will include $200,000 for storm sewers now completed, $175,000 for centralization of civic property on Bayview road, erection of new stables, etc.; and $140,000 for repairs to the sewers damaged in the 1931 explosion.

The 30-year issue will include $310,000, in balance of the cost of the water filtration plant.

Council Elected and Disbanded

Following the regular procedure of civic elections in North Vancouver, B. C., and the new mayor and council having been sworn in, an investigation was completed by the provincial municipal inspector and the city's financial position was considered as warranting the appointment of a Commissioner to take charge. The administration of the city's affairs was therefore taken out of the taxpayers' hands and the new council became ineffective . . . The installation of the council (according to an editorial in the North Shore Press) was justified, in making possible a conference on the civic finances, from which it was decided the appointment of a Commissioner offered the best solution to re-adjustment. The council's election was also effective to settle the immediate question of a Water Agreement.

Premier John Bracken on Communist Riots in Manitoba.

The recent Communistic interference in certain Manitoba municipalities where seizures were made in default of farm tax payments, excited wide comment in the press. An authoritative word on this situation from Premier John Bracken, is recorded in a western exchange reporting his discourse before the annual convention of the Union of Manitoba Municipalities. The premier addressed his municipal audience, in part, as follows :

I have referred to your difficulties in maintaining services and in paying debt charges. Reference has been made also to the fact that many people have not paid—and possibly cannot pay—their share of the community costs in the form of taxes.

In two municipalities in recent weeks, the exercise of this latter power resulted in a protest which in one case assumed the proportions of a riot and resulted in the assault of one of the municipal officials. I refer to the municipalities of Chatfield and Bifrost, more particularly the latter. I wish now to refer to this situation for a moment.

As for the forces of law and order, let me say that we do not propose to stand idly by and let a revolutionary group take charge of the municipal affairs of any community. A number of those involved have already been arrested, charged with unlawful assembly, and are now awaiting trial. Any further similar attempt will be dealt with in a manner befitting the offence.

It is to be regretted that one section of the community has been misrepresented and misunderstood and made to appear disloyal by this incident. Our Canadians of Ukrainian ancestry in all other parts of the province as well as in Arborg are, on the whole, peaceful, industrious and law-abiding citizens. They are not opposed to Canadian institutions; they are on the other hand, in full accord with them and accept them.

But a Communistic element, emanating from Winnipeg, and said to be supported by Moscow, has spread its doctrines and other misleading statements among the less well informed, and thus incited them to this attack upon one of our institutions of government. In spite of provisions in the Debt Adjustment Act to prevent evictions, these agitators deliberately spread the report that farmers would be evicted after the tax sale. Of course, such unwarranted statements and such unjustifiable acts cannot but react unfavorably upon those responsible.

Personal—"A young woman, to whom black is particularly becoming, would like to meet a gentleman in poor health; object, widowhood."

"How long should I cook this spaghetti?"

"Oh, about nine inches."

TREES and TROUT A JOINT CONCERN

One of the greatest developments in Conservation of Canada's resources has come during the past twelve months through the action of fish and game clubs in coupling forest protection to the interests of angling and hunting, says a bulletin of the Canadian Forestry Association. Many have changed their names to include the word "forest" in their club title, while others have engaged in public lectures that were mainly forest conservation talks.

The progressive clubs and associations are acting on the common-sense theory that trees and trout, forests and fur travel together and the future of angling and shooting is bound up with the green woodlands.

When one considers that a single acre of ample trees will draw from the soil and exaporate 2700 gallons of water a day, and that the purity of streams is dependent upon the filtering effect of the "forest floor" ,it is not difficult to imagine the effect of thriving woods on the moisture conditions which are at the heart of good fishing.

STOP FUNERAL AND TAKE OVER CORPSE

Sergeant Bernard Wolfe and a squad of Cleveland detectives stopped a funeral and took charge of a body just as it was going into the grave They said they had evidence of an "insurance racket."

The body seized was that of Frank Sadowsky, a laborer, who died Thursday. Sergeant Wolfe said he suspected the man came to his death from foul play—possibly poison. An immediate autopsy was ordered.

A few minutes later, police arrested a man they described as a Cleveland bootlegger. They said this man had $48,000 in four insurance policies on Sadowsky's life.

Police said Sadowsky's death was strangely similar to the series of "insurance deaths" that have baffled the Cleveland insurance companies for several years. —*Exchange.*

ROYAL YEAST CAKE
Coffee Cake
..A real treat!

BE sure to keep a supply of Royal Yeast Cakes on hand to use when you bake at home. Sealed in air-tight waxed paper, they stay fresh for months. These famous dry yeast cakes have been the standard for over 50 years. And send for free copy of the ROYAL YEAST BAKE BOOK—gives 23 *tested* recipes for tempting breads. Address Standard Brands Limited, Fraser Ave. & Liberty St., Toronto, Ont.

Our free booklet, "The Royal Road to Better Health," tells how Royal Yeast Cakes will improve your health, and suggests pleasant ways to take them.

COFFEE CAKE—*equally popular for tea, luncheon or supper*

Cream together ⅓ c. butter and ½ c. sugar, add 1 well-beaten egg and ½ c. milk. Add this mixture with about 2 c. flour and ¼ tsp. salt to 1 c. Royal Yeast Sponge* to make a soft dough. Knead lightly and place in greased bowl. Cover and set in warm location until double in bulk. (About 1½ hours.) Shape into regular coffee roll shape. Allow to rise until double in bulk. Brush surface with melted butter and sprinkle with nuts or cinnamon. Bake at 400° F. about 25 minutes.

*ROYAL YEAST SPONGE: Soak 1 Royal Yeast Cake in ½ pint lukewarm water for 15 min. Dissolve 1 tbsp. sugar in ½ pint milk. Add to dissolved yeast cake. Add 1 quart bread flour. Beat thoroughly. Cover and let rise overnight to double in bulk in warm place free from draughts. Makes 5 to 6 cups of batter.

Buy Made-in-Canada Goods

How about that new Sink or Bath Room?

Prices on Request.

R. McArthur & Son

Phone 172 w. 144 Main Street.

The Watchman
and
OTTAWA VALLEY ADVOCATE
Published at Lachute every Thursday

J. S. Giles, Editor & Proprietor

Subscription Rate per annum—
In Canada—$1.50.
In United States—$2.00.

Notices of Entertainment, Concerts, Announcement, etc., 10 cents count line. Minimum 50c.—if billed 60c.

Want and For Sale advertisements, 10 cents per count line, minimum 50c. —if billed 60c.

If replies are directed to Watchman Office 25c. extra charged.

Cards of Thanks, In Memoriam Notices, Births, Marriages and Deaths 50c. With each verse additonal—25c.

Note :—When estimating, count every six words or fraction thereof as one line.

(Note :—All locals advertising any event from which there are financial proceeds will be charged at the above rate.)

A PROMISING MOVE

Following the failure of another effort for legislation against lightless vehicles, the Quebec Safety League is to be commended for having distributed three thousand small red reflectors, in quarters which may achieve their adoption among night riders . . It is assumed a large percentage of unprecautious riders have still some consideration for their own safety; and the circulation of these little devices may do much to improve a dangerous situation.

BEGGARS AND BLUFFERS

The average householder is perplexed by the continual begging at his door, and is doubtful of his justification to extend charity indiscriminately But it is safe to say, the beggar usually passes unquestioned and takes the food, clothing, or alms given as the easiest means of getting rid of him . . this being not the easiest from a material standpoint but rather the most *conscience-soothing* course at the citizen's disposal.

To deny that many such requests are fraudulent is to invest the poor with undue righteousness and blind oneself to the facts. Yet, knowing that many beggars are unworthy, it is still not the desire of any man to withold his door-step charity in times of need. The only answer is the exercise of greater discretion in one's giving.

Our readers and residents in the rural communities are confronted chiefly by transients—hikers and rod-riders — purporting to be in search of work. It has been asserted that to every dozen of undeserving requests, there is but one case truly worthy of charity. The statement calls for closer knowledge of conditions than one can hope to ascertain at the door. But it is only reasonable to make some measure of investigation before extending aid promiscuously to all comers.

The whining beggar with a well-worn repertoire can be recognized, and promptly discharged, as a *professional*. He is usually well fed and comfortably clothed, but he needs money to satisfy a thirst. Coercion is the strategy of the accomplished beggar. He needs loose change, but will plead the need of a railroad ticket to distant points, or of ten cents for a cup of coffee which costs no more than a nickel . . If the solicitor, on the contrary, asks for bread—one may be reasonably sure he is in need of sustinence. And if he is diffident and hesitant in his approach, it is safe to assume he is not a mendicant by choice nor existing on charity because he likes it.

But the acid test can be applied to any caller who is not to appearances physically handicapped. His honesty may be readily assured in a willingness to work for what he gets; and there is no shame or heartlessness in quizzing the man-at-the-door . . This is the wood-splitting, snow-shoveling season; around most dwellings there is work to be done. Even if not —ethics do not prevent the householder from suggesting a little Work. And if the applicant blanches and trembles at that word, his practice of subsisting on the labors of honest men should be forcibly and promptly discouraged . . The mere suggestion will often dissolve any doubt of honesty—and if beggars can be bluffers, why not a little bluff from the cheerful giver ?

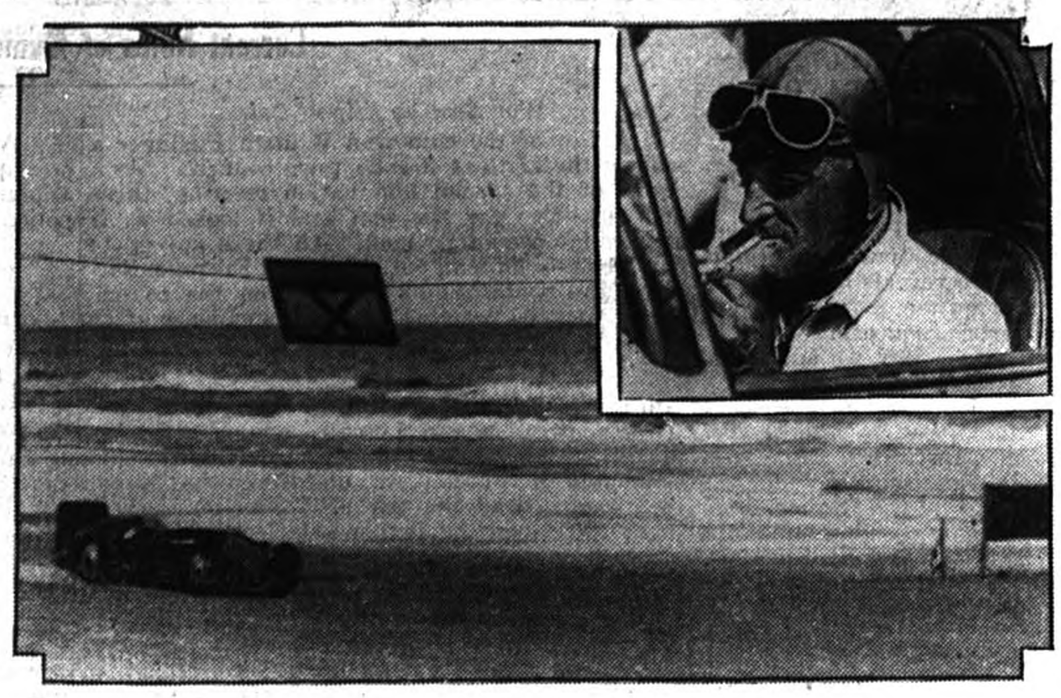

AS THE BRITISH SPEED KING SET THE NEW MARK

The fastest thing that ever travelled on land, Sir Malcolm Campbell's giant racing car, Bluebird, is pictured as it dash ed over the sandy course of Daytona Beach, Florida, at the terrific speed of 273.556 miles an hour. Campbell made the return run at a speed of 270.676 miles an hour to establish an average of 272.108 thus shattering by a good margin his previous record of 254 miles an hour. In insert the daring British driveris shown as he lit a cigarette following his breathless dash.

ANOTHER RADIO STATION?

The Canadian Radio Commission (says the *Ottawa Citizen*) will do well to refrain from advising in favor of the opening of a private broadcasting station in Hull. There are too many small stations already operating in this district. Even though modern receiving sets are capable of tuning out the nuisance stations, they add to the confusion of broadcasting in Canada.

In communities where there is no local broadcasting service, a community organization might quite reasonably ask permission to set up a small station of limited power, to be operated only for community purposes, but the purpose of the proposed Hull station would be operation for gain. In other words, it would be another intrusion of radio advertising into the broadcasting field, where this new instrument of public service has already been bedevilled by too much advertising.

It may be argued that the Hull station would be for the purpose of serving the French-speaking community, but it is doubtful whether the radio listeners of French nationality would favor any more intrusion of commercial broadcasting into the home. They are as critical as English listeners, or perhaps even more so, of the vulgarity of much of the present broadcasting. The incentive to gain is responsible for radio vulgarity.

SHALL WE ?

(Contributed)

Shall we adopt communism ?

We citizens of the New World may wonder what benefit the Russian regime has done for civilization; and we question the sanity of those advocates of Communism who urge for Bolshevic domination in our own Domain.

These soap-box idealists and would-be politicians are numerous, and often our sympathy is extended to them,—and would be more so, if we adopted the plans they so strenuously support !

Supposing for instance, such street-corner dissatisfactionists were living in that land of roses, Soviet Russia, and they publicly objected to the practices of government in fiery words like unto false prophets—they would be removed in none too polite a manner for a vacation with the compliments of Stalin—for freedom of speech is considered dangerous.

Would we like governmental restraint on what we do or say? . . . to be rationed in our food and clothes ? . . to be forced to give to the government the products of our honest toil ?

We read of the wholesale deportation of housands of Cossacks to unknown and uncivilized sections of Russia. Their sufferings are severe, comparable to the exile of Armenians by the Turks, during the war.

If our own government ordered thousands of its subjects into the rugged wastes of Quebec, and unbroken sections of Ontario,—what would happen ?

Our agricultural population is considered independent and self supporting. What would they do if officials ordered them away to the forests, to build their own houses and to cut and draw lumber for the state's benefit ? That is what happens in Russia, and those who refuse, are punished as traitors, through the instrument of the firing squad

Europe rejected Communism. so de we. "Izvestia," official Soviet organ, hails the Five Year Plan as a great success. But outside, it is a reputed failure.

AT THE HEART OF THE EMPIRE

A happening at the foot of the Nelson Monument, Trafalgar Square, London, was described by the Hon. Wm. Finlayson. Provincial Minister of Lands and Forests, at the annual meeting dinner of the Ontario Scout association, as the incident that had first interpreted to him the significance of the Boy Scout Movement. While in London in 1929, the year of the World Scout Jamboree, he visited Trafalgar Square, to "stand for a few minutes of reflection at the heart of the Empire." There, before the Nelson Monument he was somewhat upset to find a considerable crowd, possibly listening to the harangue of a "Red," or some other intruding voice. In its centre, however, he discovered two East Indian Boy Scouts bending over a map of London, laying out a sight-seeing tour by compass. The boys, quite undisturbed by their audience, returned polite thank-yous for proferred advice, but went ahead with their own quiet talk and planning. Finally they rose one put away the compass, the other folded the map, and without inquiry of anyone they set off. The discovery of these two young representatives of India, pilgrims like himself to the "heart of the Empire," their demeanour, and the confidence in which they planned their sight-seeing through the intricacies of the world's greatest city, left a never-forgotten impression. It provided a unique demonstration, the Hon. Mr. Finlayson felt, of the Scout ties of Empire friendship and loyalty, and as well of the practical and universal value of the Scout training.

NEW SERVICE

For the convenience of our customers after March 7th. our home cooked foods will be placed on sale with Mr. F. Buchan, the Carmelcrisp Shop, 273 Main street.

Drop in and secure your supply, or phone us, at 250.

Mr. & Mrs. Fraser C. Morrison

Here and There

Coal from Alberta mines for 1932 totalled 4,870,030 tons, an increase of 300,000 tons over 1931.

A cod with a silver spoon engraved "C. P. R." in its stomach was caught recently at the fish float, Port Alberni, B.C. The spoon probably fell overboard from one of the company's coastal liners.

A trip that formerly took two days over rough trails is now done in 30 minutes by airplanes when fish from Northern Manitoba lakes are transported to rail head for distribution all over Canada and the United States.

One of the largest sailings of the cruise season was recorded recently when the Empress of Australia sailed from New York on a Mediterranean cruise with a list of 400 passengers. Many socially prominent Canadians were on board.

The National Sea Flea Hockey Club's tour of Europe overcame all hitches and sailed recently from Halifax by Canadian Pacific liner Montcalm. They are the Allan Cup holders and will play in London, Paris, Berlin and Prague.

Twenty-six year old veteran of the northern British Columbia and Alaska route, the old Princess Royal, once the pride of the Canadian Pacific's B.C. Coast Steamships fleet, has been sold out of the service to the Island Tug and Barge Company.

Edmonton's recapture of the Carnival Throne, the Edmonton Hustlers' triple victory in the ladies' hockey series, and spectacular ski jumping by youngsters of 12 to 15 were the outstanding features of the Banff Winter Carnival recently concluded. Miss Violet Davis, of Edmonton, was crowned the 1934 Queen.

Canada's fifth annual mid-winter golf tourney, over the spring-like fairways of the Oak Bay Victoria Golf links for the E. W. Beatty Trophy, started February 21 with an entry list of 75 men and 65 women. They came from England, Scotland, United States, British Columbia and the Prairie Provinces.

Fish caught in the sea fisheries of Canada in 1932 totalled 711,917,800 pounds valued at over $11,000,000. Of the total catch British Columbia accounted for 327,631,900 pounds; Nova Scotia, 194,788,800 pounds; New Brunswick, 98,594,800 pounds; Quebec, 67,164,300 pounds and Prince Edward Island, 23,738,000 pounds.

The Place Viger Hotel, Montreal, centre for thirty-odd years of the French-Canadian political, legal and social life of the Province of Quebec, has been given a further lease of life under Canadian Pacific direction until October 1. It was to have closed its doors permanently January 31, but many and powerful representations brought about the respite.

"Henpeck seems well preserved."

"Yes—in family jars."

Woman complains her radio was taken away for payments and she had $190 hidden in it. The family Bible is about the safest place to put money so it won't be disturbed.

"Yes, I'll buy a ticket," said Mr. Newrich, when asked if he would attend a whist drive. "I don't know anything about whist but I shall enjoy the drive."

Buy
Flour and Feed
at
Lachute Bakery
Successors to H. Filion, Main Street.
Tel. 106.

How Do You
Like Your Eggs ?

So many people—in fact most people who like eggs—want them a certain, particular way, and can cite you good reasons for the preference.

While we're not particularly interested in eggs—we are intensely interested in having subscriptions to *The Watchman* paid in advance—and we'll tell you why. A subscription is one of the easiest accounts to forget—it is small; the subscriber is usually not buying other articles from the publishers, so is not reminded of it. And when it gets in arrears two or more years the subscribers usually develop an uneasy feeling toward the cause of the account. It works on the same principle as the old saying : "If you want to lose a good friend, lend him money."

We want all our subscribers to be friends of *The Lachute Watchman*. If your subscription is in arrears, don't be upset about it, send us what you can on it, it won't take long to clean it up. Then you'll feel better—we'll feel better and so will our creditors. Thank you. Will you cut this coupon and mail or bring it with your payment, NOW.

THE PUBLISHERS, LACHUTE WATCHMAN
LACHUTE, QUE.

Enclosed please find $.....on my subscription account. Please acknowledge by receipt and changing the label on my paper.

Name .....

Postal Address .....

.....

LET
ME TELL YOU
about my pet
economy !

"Fred said that we had to find ways to economize, but he made a wry face when I suggested doing our laundry at home. 'That means buying a washer;' Fred groaned, 'and I don't think we can afford one.' And then I sat down with a pencil and did some figuring. I discovered that the amount I could save every month by laundering at home would more than meet the easy monthly payments on an electric washer!

"Fred gives me all the credit for this bit of budgeting, and I've discovered that it saves much more than I expected. This new washer handles each piece individually without tangling or braiding. The result is that everything looks cleaner and actually LASTS LONGER. That's an ADDITIONAL economy well worth considering, especially when you have children in the family.

Stop in! See our display of Electric Washers.

Gatineau Power Company

Want Ads.

STORE TO RENT—On Main Street. Apply Mrs. R. Miller.

FOR RENT,—Two Apartments of 7 rooms each, in the Assad Block, Main Street, heated, with bath and all modern conveniences. Apply Assad's Store, Main Street. X

HOUSES TO LET,—On Boulevard Bedard, all with modern conveniences. Apply G. Bedard, Main St., Lachute. X.

WANT A PAINTER ? 25c. an hour to have your paint work done. Any kind of painting, fancy or not, will be guaranteed at that price. H. Prevost 19 Clyde St., Lachute, Phone 340. M-2-2-c.

CREDIT NOTE for Sale—On any Ford Model of 1932. Note for $175.00 but will sell at bargain to quick purchaser. Apply Watchman Office.

HOUSE TO RENT,—On Main St., East Ward, with modern conveniences. Apply to Mrs. D. Stalker, or Box 102, Lachute.

A SOLUTION TO YOUR REQUIREMENTS—
WATCHMAN WANT ADS.

Lenten Resolution:

"I will build up my health by eating wisely:

Fewer rich foods: more nourishing baker's products—especially delicious Hot Cross Buns.

These are so light, digestible and nutritious, they will build up, instead of taxing digestion.

Eat them freely through Lent.

For sale by
J. A. MacKimmie,
Lachute Mills

HOT CROSS BUNS

Coming Events.

Afternoon Tea.

The Intermediate C.G.I.T. of Lachute United Church are holding an afternoon tea in the Church Hall, on Saturday afternoon, March 4th., Tea will be served from 4 to 6 p.m. followed by a short program. Admission 25c.

Oyster Supper

An Oyster Supper under the auspices of the Board of Stewards of St. Mungo's Church will be held in the Community Hall, Cushing, on Friday evening, March 10th. Program etc. Admission 35c.

Annual Meeting, Lachute W. I.

The Annual Meeting of Lachute Women's Institute will be held on Tuesday, March 7th., at 3 p.m., in the High School Hall. Tea will be served. A large attendance is desired.

St. Simeon's Club

A meeting of St. Simeon's Club will be held on Monday evening, March 6th., at 8 p.m., at the home of Mrs. Robt. Miller. Educational program.

Thursday next, March 9th.,
At Rex Theatre

Gala Benefit Performance for the unemployed. Special program with added attractions and the drawing of the MAGIC JAR.

There are some things money cannot buy--contentment, health and sweet disposition. But if your worldly requirements can be purchased in cold cash, you can depend upon a Want Ad. to bring forth the object of your need.

Mr. R. J. Barley of Grand Prairie, Alta., is home on a three months visit and is looking up his friends in Lachute and vicinity. It is 13 years since Mr. Barley left Calumet with his wife and young family, to try their fortunes in the far west, locating in Grand Prairie some 400 miles north of Edmonton, and now he is a real booster for the Peace River district. His family is now grown up, three being married and his son Stanley is located on the farm adjoining that of Herman Trelle, known to Canada as the "Wheat King." Mr. Barley claims this is a wonderful country, where the wheat yields 62 bushels to the acre and 152 bushels of oats to the acre is not uncommon.

After his long absence, Mr. Barley remarked upon the splendid changes, both in this town and neighboring country, and the gratifying development which has taken place.

The Medical Hall
Lachute

Drugs, Toilet Requisites, and Patent Medicines

Sale now proceeding
Prices greatly Reduced

J. E. Christie, M.D.
Proprietor

Town Locals.

Mrs. H. A. O'Brien of Thurso, is visiting friends in Lachute and vicinity.

Mrs. Geo. F. Floyd, of Verdun, is spending this week visiting in town.

Miss Lily Hampton spent the week-end visiting friends in Montreal.

Mr. Gordon Drysdale of Macdonald College was a week-end visitor in town.

Mr. A. Bothwell left on Wednesday morning on a business trip to Quebec.

Michael Lackner offers his expert service in cabinet making and upholstering.

Mr. Hugh Gall of Bishop's College, Lennoxville, was the recent guest of his parents, Mr. and Mrs. H. M. Gall.

Miss Grace Rogers of Montreal, spent the week-end with her parents, Mr. and Mrs. Ben. Rodgers.

Mr. and Mrs. Price and son, of Montreal were the Sunday guests of Mr. and Mrs. Walker McArthur.

Mrs. Fred Reid, of Brownsburg, left on Tuesday for Toronto owing to the ilness of her father-in-law.

—Ladies' Night this evening at *Rex Theatre*, Mar. 2nd. Lady accompanying gentleman *free*, or two ladies admitted on one ticket . .

Mr. Robert J. Barley, of Grand Prairie, is visiting Mr. John Simon and his many other friends, after an absence of over thirteen years.

Mr. W. J. Graham has just received his first consignment of Dodge cars to which he invites inspection at his show rooms in Brownsburg.

Misses Gabrielle and Mariette Joly spent the week-end in Ottawa, visiting friends and their cousins, Mr. and Mrs. Leonard Beaulne, King Edward Avenue.

A large number of the members of St. Simeon's Church took advantage of the Missionary Loan Exhibition held in Montreal this week, and spent a profitable time there.

Next Sunday morning, in Lachute United Church, Rev. W. B. Rosborough is to preach on the subject of "A Father's Duty to His Son." All Fathers of boys are very cordially invited to attend the service. Come and bring your boys with you!

Owing to an error in last week's issue, the name of Miss Violet Hewitt of the Brownsburg United Church C.G.I.T., was omitted from those attending the Annual Presbyterial of the United Church at the Dominion Douglas, Westmount.

Not everyone can 'construct' an idea. One has often the desire for something distinctive, ornamental, or convenient about the home, yet one has not the manual ability to *create* it. . . . Here is a service worth knowing about. If it is in wood-work, Michael Lackner is able and willing to work out the product you require—whether furniture, fixture, or appliance. And his services are reasonable.

SPENCER GARMENT COMPANY
individual designers for figure correction, are to be represented in this district by Miss Gladys Draper, R.N. On Saturday, 4th. inst., Mrs. Pearl Story, of Montreal, will be in Lachute, and ladies interested in free demonstration or advice may secure an appointment by 'phoning 250.

FIRE !

Why take chances
when you can buy a $20.00
Fire Extinguisher for
$10 while they last
Fully charged and ready for use

T. McOUAT & SON
Lachute Mills

Lachute High School Reports

Grade VII, English

B+ Crawford McKimmie.
B Phyllis Patterson.
B- Gwen Moore.
C+ Eileen Couvrette.
C Joyce Milnes, Margaret Gordon, Lillian Brown, Evelyn Heatlie, Douglas MacKimmie.
C- Stanley Cleland, Edith Jackson, Edith Rosborough, M. Gibson, Dorothy Wheatley, Ross Gordon.
D+ Beatrice Neill, Katherine Miller, Francis Hind, Alvira Ward.
D Alberta Dorion, Margaret Hume, Isabel Hay, Florence Hume, Dorothy Cooke, Eric Clifford, Freddie Stein.
E Ernest Copeland, Howard Morrison, Gladys Pollock, Janet Boa, Arnold Boyd, Donald Rodger, Kenneth Dion.

Grade X, History

A- Marjory Walker, Geraldine MacQuaig.
B+ Betty Clunie, Hazel LeCras, John MacKenzie, Sam. Milnes.
B Mona Bates, George Martin, Anna Rosborough, Viola Silverson.
B- Myrtle Doig, Stanley Morrison, Lois O'Reilly.
C+ Winston Drew, Myrtle Kelly Bobby Miller, Gertrude Morrison.
C Laura Davis, D. Leishman, Dorothy McFarlane.
C- Verna Bates, Willie Davis, William King.
D+ Walter Derby, Robert Hadley, Leslie Kerr, Olive Staniforth, Mac Walker.
D Cora Miller.

Grade IV, Arithmetic

A+ Hilliard Anderson, Geo. Cox, Douglas Gordon, Marion McRae.
A Gwen Boyd, Verda Hooker, Buddy Langille, Billy McNown, Roberta Robinson, G. Stein, Harold Wheatley.
A- Harry Belanger, Louisa Belanger, Louisa Belanger, William Chapman, Edward Hammond, Jack MacKimmie, Clayton Rogers, Gordon Sly.
B+ Ruth Armstrong, Bella Bigras, Ruby Maidens, Gerald Riddell, Gilbert Scott.
B Irene Clifford, Edna Kettyle, Gerald MacKimmie, Leonard Scott, Dorothy Stewart.
C+ Florence Jenkins, John Maidens, Clayton Riddell, Pauline Shadeed.
C- Norman Anderson, S. Moore.
D- Willie Boa.
E Walter Bellingham, Irving Cleland, Paul Lynch, Richard McLean.

Grade VIII, Spelling & Dictation

A Ruth McMahon.
A- Ruth Dawson, Margaret Graham.
B+ Andrew Cleland, Bernard Jenkins, Grace Lavis, Janet MacKenzie, Effie Pollock.
B Gertie Cunningham, G. Davis, Hilda Searight.
B- Meryl Demerse, Myra Robinson, Dorothy Titley.
C+ Ivy Bates, Lila Carlin, Lorna Hammond, Doris Kettyle, Earl Rogers, Ramsay Shadeed.
C- Ross Beattie, Jean Beveridge, Lloyd Creswell, Richard McTavish, Edith McOuat.
D+ Irene McFaul, Greta Sutton, Lilian Watchorn, Kenneth Falconer.
D Jessie Gordon, Douglas Picken, Lena Silverson.
E Ulysses Beauchamp, Hazel Boyd, Lorne Boyd, Dorothy Copeland, George Dorion, Margaret Dorion, Lilian Falconer, Hugh Jackson, Kathleen MacVicar, Edna McAdam, Jack McGibbon, Mabel Miller, Marjorie Searight, Vera Sutton, G. True, Gerald Walker.

Grade III, Tables

A+ Helen Deacon, P. Nichols, Ruth Morrison, I. Simon.
A Louise Deacon, Dorothy Drew, Ruth LeCras, Jean Lees, Isobel Leishman, Eda Rashcovsky.
A- Audrey McOuat, Margaret McKiddie, Joyce Neill, W. Richards.
B+ Rodeen Hadley, Angus Pollock, Reginald MacRae, Edmund McFaul.
B Bories Arran, Earle Gordon, Alex. Todd.
C+ Sara Chapman, Florence Richards.
C Lorna Carpenter, Joan Stansleld.
C- Bobbie Burns, Glenn Warwick, Harold Warwick.
D+ Billy Stewart.
D Roland Elkington.
D- Felice Lloyd.
Jennie Bigelow, James Dorion, Ernest Clifford, Douglas Matthews.

DEATHS.

RODRIGUE—At Lachute Mills, Que., on Saturday, Feb. 25th., Cecile Lortie, beloved wife of Dr. A. Rodrigue, in her 62nd. year.

BERNIQUER,—At Lachute, Que., on Wednesday, Mar. 1st. Joseph Berniquer, aged 69 years.

IN MEMORIAM

McOUAT,— In loving memory of our dear mother, Elizabeth McOuat, who passed away on March 1, 1931. Deep in our hearts are memories that will never fade. Ever remembered by her loving daughters, Margaret, Jean and Ethel.

VIVARAIS,—In loving memory of my dear mother, Mrs. E. Vivarais, who passed away on March 5th., 1932. Time wears away the edge of grief but memory turns back every leaf. Inserted by her daughter, Mrs. J. B. Dion.

VIVARAIS,—In loving memory of my dear grandmother, Mrs. E. Vivarais, who passed away on March 5th., 1932. Her memory like the ivy clings. Inserted by L. F. Dion.

MUIR,—In loving memory of Andrew Wishart Muir, who passed away Feb. 29th., 1932.

God saw that he was weary,
And thought he needed rest
He folded him in his loving arms
And took him home to rest.

Always remembered by his family.

NEILL,—In loving memory of W. J. Neill, who departed this life, Feb. 18th., 1931. His memory like the ivy clings. Ever remembered by Mollie.

PARKER,—In loving memory of a loving husband and father, James Parker, who passed away Feb. 27th., 1932. Ever remembered by his wife and family.

REX THEATRE

March 3-4.
Here is another of the REX Theatre's continuous Big Hits
JANET GAGNOR and
CHARLES FARRELL in
Tess of the Storm Country
Com : HOT SPOT
NEWS REEL
Saturday Matinee 3 p.m. 25c.

Mar. 5—6
Fannie Hurst's Sensational Story
Symphony of Six Millions
With a big cast headed by Irene Dunn and Ricardo Cortez
Chapter 10 :
THE AIR MAIL MYSTERY
Sound Cartoon : "Barn Yard Bunk"
Sunday Matinee at 3 p.m. 25c.

March 7—8—9.
Peggy Shannon, Theo Von Eltz, J. F. McDonald in
Hotel Continental
Comedy : "Private Wives"
Novelette : "Paris"
* * *
THURSDAY
SPECIAL BENEFIT
PERFORMANCE

Mar. 10—11
A RICHARD DIX Special
The Lost Squadron
Another Special :
Stan Laurel, Oliver Hardy in
The County Hospital
News Reel

Preliminary Spring Sale from Friday 3rd. to March 11

Ladies' and Children's Outfitting of all kinds
Prices to the Lowest Point
To make room for Summer Stock
Fantaisies Parisiennes
227 Main Street, Phone 336, Lachute, Que.

Lots of room
in the 1933 Model Ford V-8

But that's only one of the improvements !
In addition to the
LARGER, ROOMIER BODY and
LONGER WHEEL-BASE, ...
the New Ford has also
INCREASED POWER, (75 h.p.)
HIGHER SPEED (80 m.h.p.) and . . . . . .
(—make a note of this !)
GREATER ECONOMY . . There are
14 BODY TYPES . . . . . .
With all the modern features, of
Sloping radiator, skirted fenders,
Adjustable front seats, etc. . . . . .

But we fear we have
Not enough space
to enumerate here all the fine features
of the New Ford . . . . . .
So look for announcement of
our first showing in Lachute . . .
An exhibit you must not miss !

Geo. Y. Deacon
Ford Dealer

Do you realise what Floating Power means ?

The best way to become convinced of the comfort and lack of vibration in the Floating Power principle is to drive the New Dodge yourself.

The opportunity is offered by calling at the GRAHAM SHOW ROOMS, BROWNSBURG Here you can have your own demonstration.

IMPROVED UNIFORM INTERNATIONAL

SUNDAY SCHOOL Lesson

(By REV. P. B. FITZWATER, D. D., Member of Faculty, Moody Bible Institute of Chicago.)
© 1933, Western Newspaper Union.

Lesson for March 12

JESUS MINISTERING TO THE MULTITUDE

LESSON TEXT—Mark 6:30-44.

GOLDEN TEXT—Even as the Son of man came not to be ministered unto, but to minister, and to give his life a ransom for many. Matthew 20:28.

PRIMARY TOPIC—Jesus Helping Hungry People.

JUNIOR TOPIC—Jesus Feeding a Hungry Crowd.

INTERMEDIATE AND SENIOR TOPIC—Meeting Everyday Needs With Jesus.

YOUNG PEOPLE AND ADULT TOPIC—Jesus Ministering to Human Need.

I. The Apostles Making Report to Jesus (v. 30).

They had just returned from a most strenuous campaign of preaching and healing. Their ministry had occasioned a great stir. This was accentuated by the continued ministry of Jesus. They reported to Jesus what they had taught and what they had wrought.

II. Jesus Alone With the Apostles (vv. 31, 32).

The result of the combined ministries of Jesus and the apostles was such a commotion, with the people coming and going, that there was no opportunity for resting or eating. In this time of stress and strain Jesus invited the disciples to retire from the crowd and rest. Periods of withdrawal from the crowds in fellowship with the Lord are frequently desirable and necessary. The benefits of such retreats are:

1. Physical recuperation. We have this treasure in earthen vessels. It is absolutely imperative that there be periodical retirement for physical recuperation.

2. Spiritual refreshment. Even those who are engaged in witnessing for Christ need constant renewal of their spirits by personal contact with the Lord.

3. To get one's eyes off of self in case of either success or failure and fixed upon Jesus Christ.

III. Jesus Teaching the Ignorant Multitude (vv. 33, 34).

1. Thronged by the people (v. 33). The wonderful words and works of the Lord and the disciples, brought the multitudes to them. To escape the throng they took departure to a desert place (v. 32). Seeing the Lord and his disciples leaving, the people from the surrounding cities anticipated their landing place so that upon the arrival of the ship they were already there.

2. Jesus moved with compassion (v. 34). Instead of becoming irritated by the intrusion of the crowd, his personal interests were forgotten as the needs of the shepherdless sheep pressed upon his notice. Therefore, he began to teach them many things.

IV. Jesus Feeding the Hungry Multitude (vv. 35-44).

1. Conference with the disciples (vv. 35-38).

a. The disciples requested that the multitude be sent to the surrounding villages to buy bread (v. 36). According to Matthew Jesus made the proposition that the multitude be fed (Matt. 14:16).

b. Jesus commanded them to feed the multitude (v. 37).

c. The disciples' perplexity (v. 37). Their perplexity was due to the fact that they were depending upon their own resources instead of Christ. To come face to face with the humanly impossible has a threefold benefit:

(1) It makes us realize our dependence upon Christ.

(2) It drives us to him for help.

(3) It leads us to give him the glory for the results. Though our ability to teach, preach, or to give be meager, when coupled with the Lord's ability, it is equal to any demand which may be made.

2. Jesus' method in feeding the multitude (vv. 39-44).

a. The Lord's part. This was to give instruction as to the method of procedure and to create the provision. He so increased five loaves and two fishes that the need of the hungry multitude was met.

b. The disciples' part. They were to have the people sit down in companies so as to facilitate distribution. They then took that which the Master had blessed and distributed it. The disciples' responsibility was not for the creation of the provision, but for its distribution to the people.

c. The peoples' part. Their part was not to create, nor to distribute, but to partake of the provision. Unless people receive Jesus Christ and the salvation which he has provided, they will eternally starve.

Stands Forever

The grass withereth, the flower fadeth; but the word of our God shall stand forever.—Isaiah 40:8.

Wait Upon God

That life is most holy in which there is least of petition and desire, and most of waiting upon God, that in which petition most often passes into thanksgiving. Pray till prayer makes you forget your wish, and leave it or merge it in God's will.—F. W. Robertson.

Furnace of Affliction

The furnace of affliction refines us from earthly drossness and softens us for the impression of God's own stamp.

BOWLING

Two weeks remain—two more weeks, in which two Brownsburg teams fight out the issue for 1933 championship of the C. I. L. League, Division 1.—Two more weeks in which a third Brownsburg team retains or relinquishes its hold on Division 11. The C. I. L. League is composed of teams representing its numerous divisions and works all over Canada, yet two Brownsburg teams are at the top of Division 1. and a third Brownsburg team holds premier position on Division 11. This week's results :

I . Division

"A"			
J. Hazel	257	179	183—623
C. Harding	204	183	140—527
J. Dagenais	178	126	204—508
W. Diotte	144	159	142—445
J. Duncan	162	162	179—503
	944	809	852--2606
"B"			
E. Lavoie	118	222	174—514
H. Werrett	169	145	149—463
D. Diotte	170	158	193—521
L. Roberts	156	158	153—467
H. Gardiner	145	172	152—469
	758	855	821--2434

11 Division

A. Brunelle	157	135	167—459
G. Blanchard	134	143	156—433
L. Quesnel	172	138	124—434
A. McCulloch	178	166	159—503
D. Mailhot	156	163	123—442
	797	745	729--2271
"D"			
K. Stewart	171	145	125—441
S. Stilwell	148	167	139—454
J. Golphin	123	171	199—493
H. Tomalty	123	122	175—420
R. Chambers	170	198	169—537
	735	803	807--2345
"E"			
A. McGibbon	152	162	132—447
D. McCulloch	159	137	149—445
W. Brown	181	140	112—433
J. Izzard	142	151	140—433
A. Steere	166	113	124—403
	800	704	657--2161
"C. S. F."			
R. Moncrieff	202	171	141—514
W. Moncrieff	171	200	202—573
J. Jackson	136	113	157—406
M. Trayers	138	159	133—460
J. Martin	150	191	186—527
	827	834	819--2480
"Pyralin B"			
W. Jenkins	156	116	161—432
G. McLeod	135	94	107—330
L. Martin	176	154	107—437
A. Martin	141	123	146—410
	608	487	521--1616

Ladies

"A"			
F. Hazel	112	114	106—332
Mrs. Mailhot	137	95	102—334
E. McGibbon	97	95	113—303
Mrs. Reid	86	163	97—346
Mrs. Mason	78	112	108—298
	506	581	526--1613
"B"			
L. Brunelle	68	97	84—231
E. Reid	104	74	105—283
M. Galbraith	93	81	93—267
Mrs. Enlow	61	86	69—216
Mrs. Martin	78	65	119—262
	404	385	470--1259
Pyralin "A"			
H. Butler	150	193	158—501
J. Reid	177	162	154—493
J. Armitage	129	145	131—405
S. Fisher	140	141	181—462
Lambertson	127	154	160—441
	723	795	784--2302

LACHUTE BOY SCOUTS ARE HOCKEY VICTORS

(*Continued from page 1*)

In the second period Jenkins followed up on a rebound and scored again, into an open net, giving the home team a two goal lead . . Demerse made fine saves in the Lachute net. Sam Milne tallied, followed later by Miller—both fast skaters. Derby, Lachute defence, handled a promising hickory, making a solo rush from the blue line, and playing the boards around the opposing team in the best goal of the evennig. Hazel, of the 'Burg defence, had meanwhile scored on a long shot, saving a shut-out for the visitors. Miller took the only penalty, drawing 2 minutes for heavy checking. Falconer closed the scoring at 6-1, after another creditable manoeuvre into the 'Burg defence . . . Howie Jones refereed for the boys, with good judgment and no prejudice. The teams included—

Brownsburg Troop : Goaler, Alvin Connelly, W. Hazel, D. Golphin, A. Bourne, G. Lonsdale, W. Campbell, D. Kennedy, L. Ball, Ed. Campbell, D. Prosser.

Lachute Troop : Goaler, Mac Demerse. Miller, Derby, B. Jenkins, Sam Milne, K. Falconer, H. Ashworth, L. Graham, F. Maiden.

Following the game, the visiting scouts were guests of the Lachute boys to a supper at McArthur's Hall.

Tickets were drawn during the evening for two handsome rugs donated by Ayers Limited, the winning numbers being held by Miss Violet Falconer and Mr. S. Goldsworthy.

Hints for Homebodies

Specially written for Readers of The Watchman.

By JESSIE ALLAN BROWN

TWO CENTS EXTRA

Quality counts even in hard times. There are new businesses being built by putting quality into their products. An example of this is a Creamery from which I get my butter. This has quality plus a touch of novelty and expert salesmanship The butter is made from fresh cream, carefully chosen, and is not stored but delivered fresh, and for this reason requires very little salt. There is no middleman as the creamery sells direct to the consumer.

The touch of novelty is in the container. It comes in crocks containing 2½ or 3 lbs. of butter, whichever you wish. These crocks are returned just as milk-bottles are. The expert salesmanship consists chiefly of sheer good-nature and a very obvious desire to please the customer in every possible way.

Until I started to write this, I did not realize that I paid two cents extra for butter, eggs and milk. In each case I feel that we get our money's worth. The eggs are delivered fresh, are very large in size, come from hens that are carefully fed, and consequently are milder in flavour. Our milk is Jersey milk and is so rich with cream that we feel it is worth the extra money.

There are many ways to economize, but it is not wise to cut down the use of butter, eggs and milk. All are natural foods of the very highest food values

WINDOW GLASS OF DIFFERENT TYPES

Window glass of different kinds has varying effects on the sun's rays. This has been brought to my notice by the change in a plant. We have a plant of the Wandering type. The underneath surface of its leaves are a dark red and the top of the leaves a dark dull green with occasional indefinite strips of a darker green. This plant was in a hall window, which has an opaque white glass instead of the usual clear glass. The leaves gradually changed in colour until they lost all the red underneath surface and the green became very much lighter. The plant thrived and grew well as it was in a South window. A plant of the same kind in a window with clear glass retained all its original colours.

Sunny windows are a blessing to us even though the glass does not transmit all the rays and we loose the vitamin D that we get from direct sunshine. Considable experimenting has been done to manufacture a glass that would allow all the rays to penetrate. So far they have not been entirely successful. The glass has done all they required of it while new but it has not stood up as in varying lengths of time it has lost its effectiveness. Undoubtedly, we will get it eventually and it should give a marked improvement in general health.

AN ARTHRITIS DIET

An inquiry has come in as to the use of a special diet for Arthritis. This disease is one of those that are helped frequently by the use of a diet which is high in vitamin B. This vitamin is widely distributed in our foods and there is no difficulty in adding more of it to the ordinary diet. Egg yolk, yeast and liver are all particularly rich in vitamin B. In cooking there are many recipes which require the use of egg whites only. Use these recipes frequently for the family cooking and poach the egg yolks until hard cooked and use these for salads and sandwiches for the person requiring extra vitamin B. Liver may be used as a dinner meat, for breakfast, and minced and creamed and served on toast, or made into sandwiches. Kidney also contains vitamin B but the muscle meats do not contain any.

Many of the vegetables contain vitamin B. Peas and beans are rich in it and it is also in the tubers such as potatoes, carrots, turnips, beets. Leafy vegetables such as spinach and lettuce contain it. So does cabbage but in lesser quantities. Whole grain products such as oatmeal, crushed wheat and whole wheat flour contains this vitamin. All brown bread is not made from whole wheat, so watch that point. It is possible to buy whole wheat flour for home baking of muffins and biscuits, but again all flour sold as whole wheat flour is not made from the entire grain and that is the kind that is best. We are specially fortunate as there is a small mill near here that grinds the whole grain into flour and cereals.

Green vegetables have it, such as water cress and radishes. So salads should be eaten at least once a day. A salad should not be a small leaf of lettuce but should contain from a quarter to a half a head. When salad materials are scarce a Thousand Island Dressing is good with just lettuce alone. This is made by mixing equal quantities of salad dressing with chilli-sauce or catsup. A mayonnaise made with oil is preferable although a boiled dressing may be usd. Fruits contain vitamin B and fresh fruit should be eaten each day. The salad is a good place to tuck away a little extra fruit.

It will be seen that it is not difficult to add extra vitamin B to the diet. Most of the aforementioned foods are rich in more than one vitamin and in minerals, so that the general health will be improved by its use.

APRICOT CONSERVE

1 lb. dried apricots
1 cup almonds
1 No. 2 can crushed pineapple.
Sugar

Soak apricots over night. Cook until tender. Put through the chopper and mix with pineapple Measure the mixture and add an equal quantity of sugar. Cook over a gentle heat until thick, adding the almonds when almost done. Bottle and cover with paraffin.

TOMATO CONSERVE

1 pint tomatoes
Juice and rind of 1 lemon
2 cups diced apples
3 cups sugar

Mix ingredients and cook until thick over a gentle fire, stirring frequently.

"Lots of things go without saying, you know."

"True, but scandal isn't one of them."

AYERS LIMITED AND CAUGHNAWAGA INDIANS

(*Continued from page 1*)

their fast right-winger. The same man secured from the face-off and skated around the home-town puck chasers in another promising rush, but Patry stepped out and upset his intentions. *Indians* staged some pretty co-operation between right wing and centre, and coming up three-abreast the winger took a pass which gave him an open break and another tally. This was a quick-scoring period, and the Ayers forwards duplicated the performance as Cruise played the boards into *Indian* territory, sent a splendid pass from the wing, and Winston finished the act with a neat counter. Cruise subsequently went to the cooler for tripping. Lachute's "Kid" line put up a strong bombardment at the *Indian* goaler. The visitors had an open cage in the *Ayers* end, but the rubber only hit the post..

As the home forwards changed again, Cruise almost netted the disc in a scrimmage before the opponents' goal, and Win Drew closed the period in another tally from close up, giving *Ayers* a 5-2 lead.

Here the *Indians* rallied to even up the count, and evidenced a spurt of their usual fine form. An excellent pass from behind the home goal shot wide off an *Indian* hickory, but later the left defence handed a neat assist to centre and Patry was fooled to another goal in the Ayers cage. The visitors promptly chalked up another tally which was a fluke goal but one figure in the counting. *Ayers* staged good combination in both offensive lines, W. Drew evidencing prompt and effective work from the face-offs, a fine feature of his play. McFaul was equally good in clearing the puck. Mirron broke away from his blue line, hustling the rubber in an all-defiant rush, only to hit the side of the net. McFaul and Cruise clicked and promised another fruitful advance into *Indian* territory, but McFaul's drive was well saved. The *Indians*, with four goals, were now playing hard for a tie, but Ayers plainly kept an edge on the manouevres. The junior offensive kept up a tenacious attack and Ben Patry in the other end made splendid saves as the *Indians* swooped down again and again. The whistle closed the session with no further counters, and *Ayers* marked up another victory to the tune of 5-4.

AERONAUTICS

News-snaps from the Flying World

by J. Claude Roby

A flying club has been formed in London, Eng., by taxi drivers, a number of whom have seen service in R.A.F. as pilots and mechanics. The object of the club is to qualify its members as air pilots.

The annual report of Canadian Airways states that 9,000 passengers and 2000,000 lbs. of freight were transported in their planes and that 1,123,958 pay-miles were flown.

Preparations for a great expedition to conquer Mount Everest by air are being made in India. British flyers are to make the attempt.

Major Gen. J. H. MacBrien, C.B., C.M.G., commissioner of the R.C.M.P. has been re-elected president of the Aviation League of Canada.

Jim Mattern, U. S. Pilot, has made speed flights with his new ship in which he and a companion are to make a round the world flight soon.

One half million dollars of furs were flown recently from Hudson Bay posts to Winnipeg. It is the largest shipment of furs on record.

Two new aircraft machines have been ordered from de-Haviland Aircraft of Canada by the Canadian Airways. Each ship has a pay-load of 600 lbs.

The Montreal Light Airplane Club is to transfer its headquarters from St. Hubert Airport to Fairchild field, where it will remain permanently.

In sky writing, an airplane usually travels 10 to 15 miles to write a two-word name !

ROBERT HAMILTON
for
FLOUR, GRAIN, & FEED
Also Best Prices on
COAL
Phone 240.

AUTO PAINTING
Carriage & Body Repairs — Sign Lettering
Table-Top Refinishing in Lacquer.
HAVE IT DONE PROPERLY, by
CLAUDE St. JACQUES
43 Robert Street, Lachute

ASSALY'S
End-of-Season CLEARANCE
BIG REDUCTION in the following lines :
Ladies' Dresses, reg. $8.75 for $3.79
Men's Coats, reg. $22.00 $10.50
Ladies' Coats, reg. $25. $10.95
All Goods on Sale Reduced 35 per cent
Main St., next to Rex Theatre.

? What's the difference -
between Second-Class meat and Quality Cuts ?
—If you don't know, call here and try THE BEST.
It costs no more.
Jos. Speight, Butcher

Finest Groceries
Select groceries, including the very best of tinned goods, butter and cheese, cold meats etc., always freshly stocked. "SERVICE" is what we give. Phone us; we will be sure to satisfy you.
Campbell Registered
Main Street, Lachute, Que. Telephone 50.

Ask for Estimates
—And you will believe us when we say Now is the Time to Build. Prices are now at their best in all lines of Contracting supplies.
Alcidas Laurin
80 Grace Street Phone 246J. Lachute, Que.

EVER NOTICE THIS IN THE POST OFFICE ?

Did you ever pause in the post office long enough to take a squint at the floor shortly after a number of people had received their mail ? If you have you were probably struck by the number of circulars and forms, letters and hand bills that littered it up. In fact you doubtless were struck with the fact that many of them had been thrown in the waste basket as soon as they were removed from the envelope, the recipient never even taking the trouble to give them a second glance. But did you also notice that you did not see anyone throwing the newspapers and especially the home town newspaper in the waste basket or on the floor ? Did you notice that newspapers are always carried away instead of being tossed away ? Well, right there is a mighty good argument in favor of advertising in the local newspaper. The circular letter, a costly form of advertising, goes into the waste basket. The home town paper goes into the home. Remember this and spend your advertising money accordingly.

REASONABLE

"Ella attracts the men, doesn't she?"

"Yes, her father is a steel magnate."—*Good Hardware.*

BUSINESS CARDS

M. A. BELANGER
Jeweller.
Bethany St., Lachute.
Wide and Up-to-date Choice of GIFTS and JEWELRY
Quick Service on Watchmaking and Jewelry Repairs

MISS M. V. SLATER
Wedding Gifts of Taste
Watch, Clock and Jewelry repairs
Jewlry, Silverware, Cut Glass, French Ivory Watches and Clocks
Main Street, Lachute, Que.

Bring your Radio troubles to
LACHUTE RADIO SALES & SERVICE
Radio Supplies. Free Tube Testing
Prompt and Efficient Service
W. J. DOIG
271 Main St. Phone 820.

H. LACHANCE
Expert in welding of all metals. Shop in the C. P. R. yard, Lachute, equipped for all kinds of work, including Cog and Gear rebuilding, Auto Body, and Mud-Guard repairing, Painting, etc. Satisfaction guaranteed.

If you have any plastering work to be done,
See
J. R. A. CARIGNAN
145 Princess St., Lachute.
Tel. 121 r 3.

LACHUTE MARBLE AND GRANITE WORKS
We deal in Foreign and Domestic Marble and Granite, first class work and the best material, in all latest designs, always on hand. Satisfaction guaranteed in all kinds of Cemetery Work, Monuments or Headstones.
W. M. Scott, Proprietor.

INTERIOR DECORATING
Painting, paperhanging, and decorating. Estimates given on all work if desired, also agent for Empire Wall Paper, at very moderate prices. Complete line of 1932 samples. Book of two hundred to choose from.
R. N. MOORE,
285 Main Street, Lachute.

FLOWERS ! FLOWERS !
Orders filled on Short Notice
Bouquets, Wreaths, Sprays, Etc.
FOR ALL OCCASIONS
Order from
MADAME A. FASSIO
Phone 344 225 Main St.

LACHUTE EXPRESS
PHONES: Lachute 348j or 348w. Montreal, Marquette 3966 or 7293
Daily Service between Lachute and Montreal.
All loads fully insured.
Montreal Warehouse: Care of J. B. BAILLARGEON, 8 Queen Street.
N. W. BOYD, Prop.
Try us for service.
68 Robert Street, Lachute, Que.
Residence : 89 Robert Street.

MUNICIPALITY OF TOWNSHIP OF CHATHAM, FINANCIAL STATEMENT

Mr. A. Lamarche, secretary-treasurer of the Township of Chatham, submits for publication the following Financial Statement, which will prove of interest to readers and ratepayers in that municipality.

I have tabulated the assets of your Municipality, which amount to $13,291.68 and show a sum of $6, 639.13 made of cash and arrears.

At December 31st., 1932, the books of your Municipality did not show any Liabilities, which is an enviable situation indeed, because these days the Municipalities can very rarely show a financial position so reassuring.

STATEMENT OF ASSETS AND LIABILITIES AS AT DECEMBER 31st., 1932.

ASSETS—*Fixed Assets.*		
Fire Station	$1700 00	
Pipes and hydrants	2713 29	
Equipment, pump, suits	1696 26	
Equipment Shed	400 00	
Adding Machine	143 00	$6652 55
Current Assets.		
Cash in Bank	522 60	
Arrears	6116 53	$6639 13
Total		$13291 68
LIABILITIES—		
Surplus Capital 31/12/31		$11318 06
Surplus to December 31, 32		1973 62
		$13291 68

STATEMENT OF REVENUE AND EXPENSES AS AT DECEMBER 31st., 1932.

REVENUE—		
General Tax	$8224 08	
Electricity	1618 90	
Dog Tax	292 00	
Licenses	951 00	
Interest on arrears	384 88	
Special for roads	463 13	
Special for insane	707 15	
Other revenue	155 06	$12796 20
EXPENSES—		
Maintenance of roads	$2411 39	
Interest on notes	141 00	
Insane	3185 10	
Winter Roads	641 30	
Unemployed relief	93 88	
Special, roads, Insp. acc.	299 25	
Boarding for Councillors	161 25	
Sheep killed by dogs	180 36	
Meeting hall, rent	76 00	
Stationery, stamps	165 00	
Secretary's salary	1100 00	
Audit	225 00	
Street lighting	1552 81	
Valuation roll	480 00	
Other expenses	110 14	
	$10822 58	
Surplus for year 1932	1973 62	
		$12796 20

The above is a true statement as certified by Government authorized accountant.

J. F. Dionne

Albini Lamarche, Secretary-Treasurer.

ST. ANDREWS EAST

(Too late for last week)

Miss A. Sutherland has returned to Montreal after spending some time here the guest of the Misses Pitcairn.

Mr. Ben Howell and children spent a few days with his parents.

Miss Alison Taylor and Miss Mary Taylor spent the week-end the guests of their parents, Mr. and Mrs. David Taylor.

Mr. Willie Gates spent the week-end with his parents, Mr. and Mrs. A. W. Gates.

The hockey scores for last week were as follows:—St. Andrews East vs. St. Eugene 2-6; St. Andrews East vs. Greece's Point 1-2; Hawkesbury School vs. St. Andrews East School 6-1; N. Bradley saved his school team from the white-wash brush by his clever goal. The team missed the playing of its star defense man Paul Doig. Danny Muir was away below form in guarding the nets. Ernie Gates and Joe Derrick played their usual steady game.

SUITS Made to Order, with your own Cloth, trimmings furnished by us. $ 13.
TROUSERS Ditto $ 2.
SPRING COATS Ditto $ 10.
GEO O. LICOP, TAILOR
Phone 101 Foundry Street.

HOCKEY EXCURSION
$1.75 Return, to Joliette
CHILDREN HALF FARE
by C.P.R. Sunday, March 5
From Lachute 10.30 a.m. From Joliette 10 p.m.
(Hockey Contest for a Purse of $100)
LAURIN EXPRESS vs. BROWNSBURG BLUES
AYERS LIMITED vs. JOLIETTE CHAMPIONS.
Tickets on Sale at C. P. R. Station, Lachute
also by Lionel Laurin and Maurice Navion

Measuring Town's Water-Consumption

EXPERT ASSERTS METERAGE IS ECONOMICAL TO WATERWORKS SYSTEMS

The meterage of water to consumers, in household and factory, was a proposal once mooted and discussed in Lachute; the following article by a meterage expert is from the Municipal Review of January 1933, and will doubtless afford good reading to citizens who were interested in the proposed installation of water meters in this town.

In Waterworks Departments in all parts of the world, the meter is fast being adopted as a safe and sure method for the elimination of wastage. The flat rate system of taxing water users in cities is fast disappearing and justly so. Electric current is metered to the consumer—Gas is also metered—and the introduction of meters in the system of supply of these two essentials to human existence has eliminated tremendous wastage. The consumer pays for the exact amount he uses and does not have to bear any portion of the expense covering the wastage of his neighbor.

Why not meter water services ? Is this not the fair and equitable way to levy water tax ?

Pure water, as supplied to the consumer in any city or town, is a manufactured article. It must be pumped, purified, filtered, and distributed; and this process costs money. The money expended to provide an adequate supply of water for any municipality, and to maintain this supply, is often times entirely out of proportion to the amount that need be used for this purpose, if proper provision were made to conserve the supply and prevent wastage. The daily per capita consumption of water in the average town under the flat rate system averages around 150 Imperial Gallons, and in many cases exceeds 200 Imperial Gallons. The amount of water really *used* daily per capita should not exceed 70 gallons, so it is evident that there is a ruthless wastage of enormous proportion existing in most water departments. The major portion of this wastage is caused by the fact that the consumer is offered no incentive under the flat rate system to *prevent* wastage.

It is reasonable to say that fifty million Imperial Gallons of water can be treated and distributed for less money than one hundred million Imperial Gallons. In many cities and towns the pumping capacity in the water department is more than double the real needs of the consumers in the system—if the water were not wasted. The unnecessary gallonage pumped creates three very serious financial wastes : First, the cost of treating, filtering, and pumping, and distributing the wasted gallons. Second, the capital outlay for equipment in excess of the really essential equipment, to deliver an adequate supply, which runs into many thousands of dollars : and Third, a tremendous unnecessary expenditure, to build larger sewers to carry away the wasted gallonage.

Every good citizen-ratepayer in any municipality is perfectly willing to pay his just portion of tax, necessary to maintain and operate the business of the municipality in which he resides; but as a business man he naturally is interested in ways and means of preventing unnecessary expenditures caused by wastage, etc., and also, he should not be called upon to pay the price for another's careless waste.

As an illustration :—Here are two residents, Mr. Jones and Mr. Smith, in any given town or city, who are users of water supplied by the municipality-owned water works, and are taxed for this service on the flat rate system. Let us say these two live on the same street, in exactly the same sized houses, with the same number of people in each house. They each pay the same amount per annum for their water supply. Mr. Jones is a careful individual. He and his family use all the water they need, but do not waste any. The water taps in his home are carefully turned off after being used. Mr. Jones does not tolerate the existence of leaking taps or leaky closet tanks.

Mr. Smith and his family are not so careful nor particular about preventing wastage of water. Leaking closet tanks and taps means nothing to him except visions of a plumber's bill to have them fixed, so he lets them leak.

Now, in Mr. Smith's house the occupants are drawing in many cases three times the amount of water taken in Mr. Jones' home, yet on the flat rate system he pays exactly the same yearly for his water service as Mr. Jones pays.

Is this fair and equitable ? No !

As purified water costs real money in treatment before it can be sent out to its users, why waste it ? Someone must pay the bills to cover the waste, and under the flat rate system this cost is spread over all the consumers for payment. Why not each consumer pay for the exact amount he draws from the service ? And if he desires to waste the water supply he will agree that he should pay for his wastefulness, and not permit his neighbor to pay his water bills.

In water departments where water services are all metered, there is a decided saving in expense and capital investment in pumping, filtering, distributing equipment—and a very much lower daily per capita consumption than in water departments unmetered. In every instance where the adoption of metered services in Canadian water departments has taken place, records show quite plainly that the metered systems effect tremendous savings in capital expenditures for equipment. Revenues have greatly increased and consumers are better satisfied because they know they are paying for *only* the water they actually use. In addition, there is a noticeable saving in the amount of their general taxes, caused by more efficient and economical handling of the water system, and less outlay in dollars to cover capital expenditures and interest.

A concrete illustration of savings that are effected by metering a water department is demonstrated in the results obtained by the Town of Oakville, Ontario.

Oakville is a town of approximately 3,000 population, with about 400 water services drawing supplies from the municipality-owned waterworks. In 1926 this town was faced with a water shortage. A review of the records in connection with the then present supply, indicated that the capacity of their pumping equipment was sufficient to supply a daily per capita average of 200 Imperial Gallons. Such a high consumption of water indicated that very serious waste was existent. Before proceeding to purchase additional pumping equipment, the decision was made to place a number of meters in service. This was carried out, and an immediate drop in gallonage pumped daily was apparent. This clearly indicated that a very serious condition of wastage existed. The meters placed were located in one water area, and the consumption dropped in this particular area from 200 Imperial Gallons daily per capita, to less than 80 gallons.

The information gleaned from this move was so startling and conclusive that the Water Commission very wisely decided that the purchase of new pumping equipment to facilitate wastage was not the answer to their immediate problem, and immediately adopted the idea of complete meterage of all services supplied by the municipal waterworks department. This was carried out by the introduction of Empire oscillating piston meters, manufactured by the National Meter Company of Toronto, and when the department was completely metered it was found not only unnecessary to purchase further pumping equipment, but also unnecessary to use more than 60% of the pumping facilities which they already had installed!

The difference in cost, between installing meters and installing new pumping equipment, amounted to approximately 30,000 dollars—the establishment of the metered system enabling a saving of this amount in capital expenditure immediately. The daily per capita consumption dropped from 200 Imperial Gallons to approximately 100 gallons, after complete meterage. An extract from the report of the Water Commission based on the years between 1924 and 1930, indicates that the revenue return increased over $6,000 from the metered services, and a drop in pumpage which approximated more than 13 million gallons per year.

This information, which is authentic, clearly indicates the economical value of complete meterage of any municipality Waterworks Department, and at once proves that a very substantial saving can be made, not only in the capital expenditure for equipment to supply any municipality, but also in the water bills of the consumers, and in the general taxation of such municipalities adopting the metered system.

Any measure which can be presented that will eliminate unnecessary waste, should be given very careful consideration, more especially in municipalities where the public funds are often times used with a certain degree of abandon, and it is our contention that a very decided move should be made on the part of every municipality throughout Canada where the waterworks system is owned and controlled by the municipality, toward the end of eliminating unnecessary pumpage. This will in turn create a very decided decrease in the taxation burden of each citizen, and thereby save many thousands of dollars which are, under the flat rate system of Waterworks Revenue Collection, being annually pumped through the system and back into the sewers without anyone getting any real value or return for the expenditure.

Keep the Kiddies happy
No need to give them the same unvarying diet . . . . . when you can serve our dainty wholesome products, equally rich in body-building elements.
Phone 106 and have us call on you daily . . The kiddies will be glad !
Lachute Bakery
Main Street, East

FINANCIAL AGENT
C. G. CREW
245 Main St., Lachute
(Tel. Lachute 81)
910 Confederation Building
Montreal

Churches

LACHUTE UNITED CHURCH
Rev. W. B. Rosborough, B.A., B.D.

10 a.m., Sabbath School.
11 a.m., Morning Worship.
Subject: "A Father's Duty to His Son."
7 p.m., Evening Service.
Subject: "Fervent Charity Covering Sin."
2.30 p.m., East Settlement.
All are cordially invited.

BROWNSBURG UNITED CHURCH
Rev. A. E. Hagar, Pastor.

Sunday, March 5th., 1933.
10 a.m., Sunday School and Bible Class.
11 a.m., Morning Worship. Sermon: Poverty that makes rich.
7 p.m., Evening Worship. Subject: "What think ye of men
All are cordially invited.
Friday, March 3, Young People's 8.15 p.m. Tpoic by Doris Bourne.

BAPTIST CHURCHES
Rev. F. W. Dyson, Pastor.

Dalesville	11 a.m.
Brownsburg	3 p.m.
Lachute	7 p.m.

Lachute Subject: Behold I show a great mystery.

MAPLE AVE. BAPTIST CHURCH
Rev. E. G. Baxter.

10 a.m., Sunday School
11 a.m., Service prepared for the Boys' Class
(Lord's Supper)
7 p.m., Evening Service.
Wednesday 7.30 p.m., B.Y.P.U.
Friday 7.30., Prayer Meeting.

FRENCH BAPTIST CHURCH
The Quarry French Baptist Church Services are held every Sunday, as follows:—
Sunday School 10 a.m.
Worship 11 a.m., (Bi-Lingual).
No morning service on the 2nd. Sunday of each month.
Rev. J. G. Poitras, Pastor.

CHURCH OF ENGLAND
First Sunday in Lent
St. Simeon's, Lachute
11 a.m., Holy Communion.
7 p.m., Evensong.
Wednesday 8 p.m.
St. George's, Brownsburg.
3 p.m., Evensong.
Friday 7.30 p.m.
Rev. W. LeCras, Rector.

LAKEFIELD SERVICES
Holy Trinity Chruch, Lakefield 10.30 a.m.
St. John's Church, Shrewsbury 2.30 p.m.

MILLE ISLES

Mr. and Mrs. John T. Noble and daughters, Hazel and Lucy, Mr. Robert Knight of Montreal and Mr. and Mrs. Captain were guests at Lily Crest recently.

We are very sorry to report that Mr. John Frost is at present in the Montreal General Hospital, pending an operation; his friends wish him every success and a speedy recovery.

Mrs. J Ward and son Victor were in Montreal for a few days recently, visiting friends.

Quite a number of our young people joined in a pleasant evening, playing cards and other amusements, at Lily Crest, the home of Mr. and Mrs. J. Ward. Supper was served, following a good social time.

"Blenheim News—Tribune"—

A speaker at a public safety discussion in Toronto gave it as his belief that there would be few accidents on our city streets and country highways if horns were not allowed on cars; and there appears to be ample room for argument over such a statement. The speaker's claim was that altogether too much dependence by the driver is put in his horn to get persons out of his way, and that if every driver had to depend altogether on his own initiative to prevent accidents the result would be helpful. It is true that many drivers make too much use of the horn, and it might well be counted as the mark of a good driver the amount of discretion he uses in this respect. The abolition of the horn on cars may be a far distance in the future, but certainly some form of control in its use may well be considered.

District News

ST. ANDREWS EAST

Dr. Will Pitcairn spent the week-end as the guest of his parents, Mr. and Mrs. W. J. Pitcairn.

Mr. W. J. Rodger left last week for a trip to the Coast.

Mrs. D. H. Bishop and Mrs. C. S. Wales were the guests of Mr. and Mrs. Forest Sadler, Model City, last week-end.

Miss Ida Hopper was the guest of her sister Mrs. E. Charman over the week-end.

Mrs. Home and Mrs. Earle are visiting their sister, Miss M. Hunter.

Mr. and Mrs. Judd have returned to St. Eustache after visiting several of their relatives here.

Messrs. Brian Simpson and Peter Cowan, of Montreal, spent the week-end with Mr. and Mrs. E. C. Calder.

Mr. Douglas Weightman and Mr. John Hossey, of Montreal, were the guests of Mr. and Mrs. Albert Macdonnell last week-end.

Rural Dean Booy spent several days in Montreal last week.

The Young People's Club of the Presbyterian Church enjoyed a sleigh drive last Monday night to Pointe Fortune, where they were entertained by Mrs. Albert Macdonnell and Mrs. MacDuff.

The hockey teams were again victorious last week, the scores being as follows:—Greece's Pt. vs. St. Andrews Srs. 2-9; Hudson vs. St. Andrews Srs. 2-3.

The Pioneer Women's Institute held a card party last Wednesday evening at the home of Mr. and Mrs. Albert Macdonnell. There were forty-nine friends and members present and a most enjoyable time was spent. The ladies' prizes were won by Mrs. Gordon Smith, first, Mrs. John Bradley, second; and Miss Doris Leroy, third. The gentlemen's prizes were carried off by Mr. Gault Brown, of Pointe Fortune, first; Mr. Daniel d'Hertel, second; and Mr. David Rodger, third.

The many friends of Rev. W. Windsor will be glad to hear that he has left the hospital at Grenville, S.C., and expects to return with Mrs. Windsor next week to their home at Penny Farms, Florida,

The Reading Circle met last Friady evening at the home of Mr. and Mrs. W. J. Pitcairn. Mr. Jacob DeWitt gave a graphic account of Sir Frances Drake's famous voyage around the world. The discussion which followed gave rise to the question as to whether or not the capture of treasure by the famous navigator, without a declaration of war, was an act of piracy. The next meeting will be held March 10th., when a paper will be given by the Misses Hooker.

LAKEFIELD

On Shrove Tuesday the ladies of the W. A. and their friends were entertained at the hospitable home of Mr. Thos. Evans, at a Card Party.

Pleasant social intercourse aws combined with the playing, and all reported a good time as the result of the unwearied efforts of the host and the ladies for their entertainment. Suitable prizes were distributed to the various winners. A profusion of dainty refreshments was then served, bringing to a close a happy and succesful evening.

The Misses Grace and Marjorie Mount, with Mr. and Mrs. Walter Shearsmith, and Miss R. Godden with Mr. Whitley Mount motored from Montreal to Lakefield last Saturday.

Recent snow has somewhat checked the enthusiasm of our local motorists; but cars are still being run by the adventurous few who are undaunted by the snowdrifts.

The special service on Ash Wednesday in Holy Trinity Church was attended by quite a few of our community.

CUSHING

Mrs. A. Gray, of Hawkesbury, is spending the week with Mrs. L. M. Gaston.

Mr. and Mrs. Albert Mitchell, of Brownsburg, were guests of Mr. and Mrs. Frank Gaston on Saturday.

Mrs. Irving Fuller spent the week-end in Verdun with her brother and sisters, Mr. A. and the Misses Bryerton.

Mrs. A. Graham returned to her home on Thursday from a very pleasant visit with friends in Montreal, Lachine and Dorval.

The weather man interfered with several hockey matches scheduled to take place last week so that "All was quiet on the Cushing Rink."

The Frontier Women's Institute will hold their annual meeting and election of officers at the home of Mrs. J. W. Maclean, of Cushing, on Tuesday afternoon, March 7th.

Capt. J. D. Weir and son Kenneth of St. Anne de Bellevue, were Saturday guests of Mrs. T. Weir Sr.

Mr. Grant and Miss Norma Bryerton, of Carillon, spent the week-end in Verdun.

Our sincere sympathy is extended to Mr. and Mrs. Ross Townsend of Ogdensburg, in the loss of their little son Calvin.

Mrs. John Innes left on Tuesday morning to spend sometime with her daughter, Mrs. (Dr.) H. McGerrigle, of Hanover, N. H.

LAKEFIELD

Mrs. Reta MacDonald has returned home, after visiting with friends in Detroit and Montreal.

Mr. and Mrs. A. Tomalty motored to St. Jerome on Saturday, accompanied by Messrs. Geo. L. Rogers and E. Tomalty.

Miss Dorthea Curtis, of Montreal, is spending a few weeks as guest of Miss Mary Williamson. Mrs. Williamson has returned from Ottawa, where she has been visiting her sister.

Mrs. A. E. Mount entertained the ladies of the W. A. recently, dainty refreshments being served. It was arranged at the meeting to hold a combined W. A. and quilting party at the home of Miss M. Sherritt, on Wednesday next.

A very pleasant evening was spent on "Shrove Tuesday" at the home of Mrs. T. Evans, where a card party was held under the auspices of the W.A. A vote of thanks was given by the President, Miss M. Sherritt, to Mr. Evans and his mother for their kind hospitality. Supper was served by the ladies of the W.A. The prizes were won by Mrs. Reta McDonald and Mr. Ross Evans. Consolations were awarded to Mrs. Ralph Andrews and Mr. Percy Rogers.

BROWNSBURG

Mrs. C. Stewart left on Friday last to visit her brother in Windsor, Ont.

Miss Winnie McLeod, of Papineauville, spent Friday last with her brother.

Mrs. F. Reid is visiting friends in Toronto this week.

Mrs. Roy Moore is spending a few days as guest of Mrs. M. McLeod.

Mrs. F. Hazel spent a few days in Montreal last week.

Mrs. Malcolm Bigelow, of Lachute, spent Sunday last visiting her aunt, Mrs. M. McLeod, of Brownsburg.

Mrs. R. K. McLeod, and family, of North Bay, are spending a week with Mrs. M. McLeod.

Mr. and Mrs. J. Bigelow were the guests of Mrs. M. McLeod on Sunday last.

Mr. Jos. Thompson, of Montreal, visited Mrs. M. McLeod on Sunday last.

Mr. Leonard Wilson, who has been a victim of La grippe, is making a good recovery and expects to be out soon again.

Mr. R. K. McLeod spent the week-end at home visiting his parents.

The W. M. S. met at the home of Mrs. W. J. Fletcher on Feb. 20th. Mrs. Maclean, Mrs. L. Gaston and Mrs. T. Weir were visitors from Cushing. Mrs. Maclean gave a very interesting talk on Temperance.

TRADER'S MONEY SOUGHT

Claimants on Two Continents for Fabled Umfreville Estate.

Claimants have opened a search on two continents with "a large estate of money," supposed left by an eighteenth century fur trader of the Northwest, as the prize.

Edward Umfreville, at one time said to have been in the service of the Hudson's Bay Company, and later a fur trader on his own account, is the ancestor whose treasure is interesting people in Saskatchewan claiming descent and anxious to trace down the fortune

Clues have led to Quebec but without avail. E. Z. Massicotte, court house archivist of Montreal, has been asked whether the archives contain anything that would give a clue to the origin and detailed movements of Umfreville. According to the information given Mr. Massicotte, Umfreville was four years in the fur trade for the Hudson's Bay Company, married the daughter of one of the company's factors, a Scot, and two children were born. Umfreville's wife died, he was taken prisoner by the French, then turned up in Quebec around 1783, leaving the children, a son and a daughter, with friends in the fur country.

NEW MAP OF ANCIENT BEACHES

Interesting Features of Surface Deposits Shown In Manitoba.

The Geological Survey of Canada has issued a map of the surface deposits of materials that overlie the bedrock in southern Manitoba. The map is on the scale of eight miles to the inch and covers all of Manitoba south of latitude 52 degrees except the northeastern rough, unsettled part, and a strip of Saskatchewan as far west as the second meridian. This map furnishes a useful basis for more detailed surveys and for indicating to those interested in the development of farm or swamp lands the general character of these lands throughout southern Manitoba.

Interesting features of the surface deposits as shown on the map are the ancient beaches of Lake Agassiz, some of which are followed for long distances by highways and railways, the extent of the former lake basin in which the sands, silts and clays were deposited, which form a great part of the surface materials in the lowland, and the moraines or rough hilly tracts with outwash sand and gravel plains marking former borders of the ice-sheets which once covered the area.

GOLD FIELDS ROMANCE A MYTH.

Major Telford Tells of Old Days In Dawson City.

Most of the thrilling drama that has been written about the famous Klondike gold rush is pure fiction, according to Major E. Telford, formerly of the Northwest Mounted Police, who spent thirty-three years in the Yukon.

"All this stuff about Dawson being a wide-open town with gunplay and bar-room brawls an everyday occurrence is mythical," said Major Telford, recalling incidents of the old days in the northern gold fields. "Dawson in the nineties was the most law-abiding city I have ever known. Justice was swift and relentless and the only holdup case on record was that of the Bonanza bank in 1902. The bandit was given a life sentence and died in prison. There was no gunplay at all and lynching was unknown."

CURE FOR LEPROSY.

Oil of Chaulmoogra Tree Helps to Overcome Dread Scourge.

The discovery that chaulmoogra, the Asian tree from which the most effective remedy for leprosy yet found is derived, grows well in Porto Rico, has resulted in bringing seedlings half way around the world in an effort to stamp out the dread scourge of mankind in the Western Hemisphere.

Brought from Siam and the East Indian Islands several years ago, the first chaulmoogra trees in the New World were planted in one corner of the small leper colony at Trujillo Alto, Porto Rico, and they have thrived.

As much as $10 each has been paid for the seedlings, some of which have been flown to inland Porto Rico by airplane after being transported by steamer across the Pacific and through the Panama Canal to Caribbean ports.

AN OBLIGING MAN.

Good Turn Rewarded With Jail Sentence.

Joseph Larose dropped into the city hall fire station at Cornwall, Ont., for a friendly chat with the firemen. "Go out and turn in an alarm," a fireman is reported to have said, jokingly. "Things are a bit quiet around here to-day." Larose did. A few hours later he was arrested and fined $50 and costs. Unable to pay, he went to jail for 30 days.

Dobbin's Reign Not Waning.

Airplanes, gliders, dirigibles, motor cars and whatever other modern mediums of transportation there are or may be contemplated are not as yet affecting the farm horse. Old Dobbin's reign shows no immediate signs of waning, according to J. C. Morel, general secretary of the Association of Blacksmiths for the Province of Quebec, who states that since 1923 the number of horses in Quebec increased by nearly 30,000. In 1923 there were 341,641 horses in Quebec province.

Canada's Vast Tourist Trade.

Citizens of the United States spend more money touring in Canada than in any other country. In the past seven years they have brought something like $1,600,000,000 of new revenue into this country, according to Dominion Bureau of Statistics figures. Unofficially, this is said to be between 30 and 40 per cent. of the total United States tourist expenditures abroad.

Gives Added Enjoyment to Meals

"SALADA" GREEN TEA

"Fresh from the Gardens"

623

WITH THE BOY SCOUTS

New U. S. President Backs Scouts.

At a recent meeting of the Boy Scouts Foundation of Greater New York President-elect Franklin D. Roosevelt announced his readiness to serve as President of the Boy Scouts of America, and declared the Scouts could alawys feel they had an ardent friend in the White House.

Silver Wolf for J. W. Mitchell

Before a distinguished gathering at a luncheon at the Royal York Hotel, Toronto, given by Mr. E. R. Wood, the Honorary Silver Wolf was presented by His Excellency, the Earl of Bessborough as Chief Scout for Canada to Mr. J. W. Mitchell, President of the Provincial Council of the Boy Scouts Association. The decoration was in recognition of twelve years of outstanding service. During Mr. Mitchell's presidency the Scout membership in Ontario has grown from 7,697 to 23,876.

Scouts of Lethbridge, Alta., are corresponding with native Boy Scouts in Papua.

Forestry Minister's Tribute to Scouting.

Tribute to the effectiveness of Scout citizenship training in general, and to the value of Scout co-operation in various forestry department activities, was paid by Hon. Wm. Finlayson, Minister of Lands and Forests of Ontario, at the annual meeting dinner of the provincial Scout association. Particular mention was made of help in getting tree-planting publicity to farmers, and the annual work done by Scouts on the reforestation project at Angus.

Lt.-Gov. Presents Scout "V.C."

The rare Cornwell Badge, the fourth awarded a Canadian Scout, was presented by Lieut. Governor Fordham oJhnson to Scout Myddleton Mackenzie before a large gathering at the Legislative Buildings, Victoria, B.C. The occasion was marked by the presence of Hon. R. H. Pooley, representing the Provincial Government, and Mayor David Leeming. The badge is awarded for exceptional character and fortitude shown during an extended period of suffering, and high standing in Scouting.

Cellophane Handbag made at Home

ONE of the newest articles resulting from the popular modern handcraft work which has its basis in the braiding of narrow strips of transparent material and which is now responsible for so many attractive and useful things, is the envelope handbag. "Cellophane," which is the material used, is first cut into strips 10 inches long and four inches wide, doubled so as to be half inch wide. These are tacked side by side on a board (ironing, or bread, or cardboard is a good support). Be sure the strips are folded and tacked straight and that they are very close together.

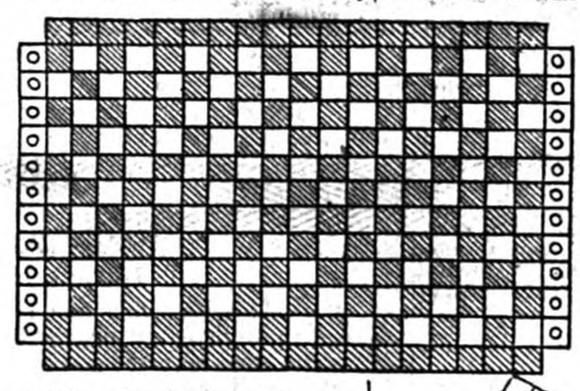

Then cut 18 strips 6 inches by 4 inches wide and fold in the same manner as the 10-inch strip. Interlace them over and under the vertical strips. Keep pushing each weaving strip tightly upward so the bag will be firm. After weaving, remove the tacks. Affix a strip of gummed tape the entire length of the outside strip on each of the four sides. Turn the loose ends over these strips and fasten them tightly. Coloured strips woven in at top and bottom add to the attractiveness of the finished handbag.

Then sew in a lining, bend the woven strip up from the bottom and down from the top until it resembles an envelope and catch the lower sides with stitches of white silk.

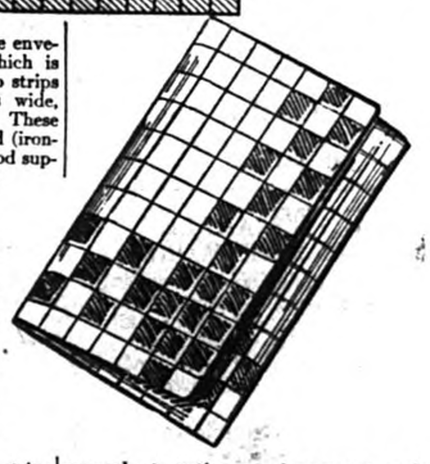

The plain transparent "Cellophane" can be easily secured by saving wrappers as so many articles now reach the buyer in a "Cellophane" cover. Rolls of coloured "Cellophane", to add variety and attractiveness to the purse, can be secured at stationery, department and chain stores.

SPECIALS

FOR THIS WEEK

Pulverized Sugar 3 lb.	23c	Blue Rose Rice, Apricots, per lb.	15c
Surprise Soap 10 bars	41c	Liquid Ammonia per bottle	18c
Big 5 Cleanser 3 for	14c	Tomato Juice, 3 tins	20c
Corn Syrup, 10 lb. pail	59c	3 lbs.	19c
Non such Stove Polish	18c	Biscuits, 3 lbs.	20c
Brillo, per pkg.	10c	Toilet paper, 7 rolls	25c

C. STEPHENS

TELEPHONE 293 BETHANY STREET

The Lachute Watchman

Home Newspaper of Argenteuil and the Ottawa Valley

VOL. LVIII. LACHUTE, QUE., MARCH 9th., 1933. No. 10

Women's Institute Maintains Constructive Program Through District

ANNUAL MEETING AT UPPER LACHUTE

The Annual Meeting of the Upper Lachute & East End Women's Institute was held at the home of Mrs. Wm. Morrison, on Friday evening, March 3rd.

A large number of members and guests were present and the meeting was enjoyed by all.

Encouraging reports were read by the Secretary and Treasurer. The various convenors also gave interesting reports of the year's work.

During the year, a considerable sum of money was raised, which was expended in local charitable work. A fancy quilt which was made by the members was on exhibition. A novelty sale also added to their funds.

The retiring president, Mrs. J. S. Gordon ,thanked the members for their co-operation and goodwill during her term of office.

The officers for the coming year were elected as follows : President, Mrs. R. Robinson; 1st. Vice-President, Mrs. Gordon Miller; 2nd. Vice-Pres., Mrs. B. Rodgers; Treasurer, Mrs. Roy Elliott; Secretary, Mrs. Andrew Nicoll.

The convenors were : Agriculture, Mrs. H. Miller; Can. Industries, Mrs. W. Jackson; Home Economics, Mrs. W. Morrison; Legislation, Mrs. W. McFarlane; Immigration, Mrs. R. McAdam; Child Welfare, Mrs. R. Robinson; Education and Better Schools, Miss H. Smith; Canadian & National Events, Mrs. J. S. Gordon; Refreshments, Mrs. T. White; Program Committee, Mrs. R. Muir and Mrs. Gordon.

A pleasant feature of the evening was a most interesting address on "The Life of Washington Irving" by Mr. Clifton Hall. Vocal selections were rendered by Mrs. Graham and Mrs. J. Gordon.

Dainty refreshments were served by the hostess, bringing the evening to a successful close.

MONTH'S REPORTS FROM COUNTY BRANCHES

Chatham Branch reports its annual meeting held, also a successful concert and arrangements for a shower of clothing and household goods for a family recently burned out.

Lakefield had very successful Valentine entertainment in spite of bad weather, forty-seven contestants taking part in the Valentine contests.

Jerusalem-Bethany reports a successful meeting at which the roll-call was "Noted Women." A paper on Immigration was read by the county convenor, Mrs. J. S. Giles. A woolen quilt was finished and given to a needy family and the making of a cotton quilt was planned for.

Lachute reports a literary meeting with four interesting papers given on Pauline Johnson, Alfred Tennyson, John Galsworthy and Haydn the composer.

Morin Heights reports an interesting address by Mrs. R. J. Ivall, convenor of Canadianization, on "Citizenship.". Also a pamphlet on Nutritive Values of Fish Foods, read by Mrs.W. Doherty, Convenor of Home Economics. The roll-call was answered by the most interesting "Current Events," also school problems were discussed and the committee already appointed was asked to take these matters up with the teachers and the School Board.

Upper Lachute and *East End* had for their roll-call "Ancient Proverbs." A successful meeting proceeded as reported in the foregoing column.

Frontier reports a successful card party, raising money to augment the funds, also money sent to the Children's Memorial Hospital.

FIRST ANNUAL MEETING, LACHUTE BRANCH

The Lachute W. I. held their First Annual Meeting on Tuesday afternoon of this week. After the usual routine of business election of Officers for the coming year took place. It was unanimously moved and seconded that last year's officers be reelected. The President, Mrs. Frank Brennian thanked the officers and members for their hearty co-operation and so helping to make the past year most successful. Refreshments were served at the close.

ANNUAL MEETING AT MORIN HEIGHTS

At Morin Heights the Annual Meeting of the Women's Institute was held on Tuesday evening last, at the home of Mrs. W. H. Watchorn, with 13 members and 6 visitors present. The Roll-Call was answered by "Helpful Household Hints." Mrs. J. E. Seale, President, Mrs. R. Seale, Vice-President, and Miss Ailsa Seale, Sec.-Treas. were re-elected for the ensuing year by acclamation. The Convenors elected are as follows :—

Legislation, Mrs. R. J. Seale; Education and Better Schools, Mrs. T. E. Seale; Child Welfare and Public Health, Mrs. J. H. Watchorn; Home Economics, Mrs. Wm. Doherty; Canadian Industries, Mrs. R. J. Ivall; Canadianization and National Events, Mrs. M. McCullough; Publicity, Mrs. J. D. Davis; Immigration, Mrs. J. D. Davis.

Several very interesting "Current Events" were read. The program for the coming year was placed before the meeting by the Program Committee and approved as read.

It was decided to send flowers to several sick friends in the community and in hospital.

— But the Weather Changed Again!

(Lakefield Correspondent)

Mr. T. McCambly, a farmer of this community, is convinced that spring is here. While he was milking the other evening, a wasp stung him on the back of the neck. Mrs. McCambly also saw a 'Lady Bug' on one of her house plants !

Lachute Town Council

The regular meeting of above Council was held in the Town Hall, on Thursday, March 2nd., at which were present : Mayor A. Larocque and Aldermen J. A. Rice, J. P. MacKimmie, R. Ledoux, E. Legault, H. Lamarche, Omer Laurin and C. R. Miller.

It was moved by Alderman C. Miller, seconded by Alderman O. Laurin, that the Bell Telephone Co'y. be informed that the Mayor and Roads Committee are authorized to grant them necessary approvals from time to time, covering the placing of the Company's plant within the limits of the Municipality, with the understanding that should the town request the removal of such plant in the future, removal is to be made at the Company's expense.

It was also moved by Alderman C. R. Miller, seconded by Alderman J. P. MacKimmie, that salaries of the secretary and town constable be reduced by 10 p.c. for one year, commencing the first of April 1933.

Mr. Severe Prevost appeared before the Council urging the necessity of a hydrant being placed on Hope Street, north of C. N. R. track. The matter was left to the Fire Committee for investigation.

Reports of Finance Committee were received and amounts ordered paid, on motion of Alderman J. A. Rice, seconded by Alderman J. P. MacKimmie.

St. Jovite Ski Club Held Contests

Aug. Burmester won the title of all-round champion of the St. Jovite Ski Club and took the Gray Rocks Inn Trophy when he won three senior events over the week-end, in St. Jovite Ski Club's first annual meet. Burmester took first place in the cross-country, the jumping and the salom events.

The cross-country race attracted a field of 21 and was run over a difficult course of three miles and a quarter. Burmester finished in the time of 37 minutes. L Cooper was second and Charles. Forbell third. Forbell also took third place in the jumping event.

At the Council Meeting last week it was voted to effect a ten per cent reduction in the salaries of the Secretary-Treasurer and the town Constable . . No reduction is warranted in the remuneration of mayor and aldermen !

Lachute Spring Fair

Directors Planning for 1933 Exhibition

A meeting of the new Board of Directors of Lachute Spring Fair was held in the Town Hall Saturday afternoon, when the retiring officers, namely Messrs. W. H. Ayers as President, J. H. Black as Vice-President, and Alex. Bothwell as Secretary and Manager, were re-elected.

Dates for this year's Fair were set for June 14-15-16-17. All committees were appointed and the directors are seriously taking up their task of maintaining the high standard of our exhibition, which has taken many years of hard work to establish.

Owing to the stringency of times, when governments are compelled to restrain expenditures and are cutting down on their grants, the directors are also faced with diminishing funds, which will be further decreased by their reducing the prices of admission to the Fair.

We are fortunate this year in that no very heavy expenditures are necessary, the grounds and buildings being all in excellent condition. But the directors are determined that the exhibition will step a notch higher, in giving the public a show of worth-while merit.

Post Offices Will Not Pay Premium

Orders have been forwarded to all post offices in Canada that no premiums are to be paid on United States Money Orders until further notice. This action was taken by the Postmaster General's Office immediately after announcement of the wholesale closing of United States Banks.

"Stanstead Journal"—

An executive holding high place in the Canadian textiles industry recently returned from a tour of the textile cities of New England, where he found some factories had been torn down and bricks and materials piled up to save higher rates of taxation. In one city, windows were boarded up for blocks. People were working at wages as low as $3 a week, and glad to find anything to do. According to this man Canadians have much to be thankful for.

Board of Trade

Announced New Industry is Still in Abeyance

Last Friday evening found a number of our prominent citizens who are devoted to the town's welfare in attendance at the Annual Meeting of the Lachute Board of Trade, which was held in the Town Hall, and at which L. L. Legault, K.C., presided.

The secretary, after reading the minutes of the Board's previous meeting, read a letter from Mr. Wanklyn, Industrial Commissioner of the C. P. R., stating that the possibility of a new industry for Lachute was still pending, as the prospective firm who had acquired an option on Mr. Hammond's property in the West End, had not yet located.

The election of officers resulted in Mr. Jas. W. Gall being appointed President, A. Larocque, Vice-President; R. Charron, Treasurer; J. S. Giles, Secretary.

General discussion was brought forward, many questions arising that which will make for general progress of the town.

The Poet Laureate in Montreal

JOHN MASEFIELD'S LECTURE

(By Our Own Correspondent)

It was not a lecture after all—we were just a little disappointed that it was not ! We had planned to learn so many things about writing, rhyming, and so on, from this eminent gentleman who looks just like his pictures (except that in pictures we had never seen him without a hat, nor clad in a dress suit.)

Fairly tall, fairly slim, he stood before us acknowledging the plaudits which were given him freely, not at the end of his performance (as the dictionary stipulates) but before he began to speak at all, and all through his talk whenever he gave a chance for applause.

He began by telling a little of his history from a young lad, and we realized that "The Private Secretary" knew his subject thoroughly when he presented The Mansfield History to the columns of the Press.

Almost before one realized that he had finished speaking of himself, he was giving a recital of story and verse, his own work.

One of his stories is really unforgettable, because it is so human. It dealt with two young cabin boys on a big liner who were "just dying for a swim," but swimming was prohibited because of the danger of being drawn into the mechanism of the vessel.

One of them planned that he would jump in, and the other would follow in after and rescue him, after a little splashing in the cool water. The plan was carried out, and worked wonderfully. The boys chuckled to themselves in private about it until one evening they were caled to the biggest saloon on board and the rescuer much to his embarassment was presented with gold watches, bravery crosses, purses; in fact every honor that could be devised or thought of. A wonderful personage further presented him with a position for life, a position which would bring him an immense salary during his lifetime.

The other chap had only fallen in, which was by the way quite a stupid and careless thing to do, so he received no acclamations but got severely blamed instead. All through life ill-luck seemed to follow him until he was jobless and down and out. Some evil spirit whispered to him that if he would sell his soul to the devil he had but to command and anything he wished would be brought him. Thinking the day of payment would never come, as so many of us do, or that it was so far distant that he did not need to worry about it (another very human failing) he gave in; he bargained his soul to the devil. and was to have in return, and did have for almost twenty five years (the period of time arranged for), everything that he could wish for in the way of good food, raiment, and pleasures of every conceivable kind.

(*Continued on page 7*)

Lachute vs. St. Andrews, Cushing vs. Brownsburg, at Local Rink

Ayers Limited Victors, and Laurin Played Blues, at Joliette.

ST. ANDREWS LOST TO LACHUTE SATURDAY NIGHT

Two days' thaw left the local ice in a poor condition, and St. Andrews East, meeting Lachute team here Saturday night, were digging up the blue-line in good style. The play, nevertheless was fast in places and good hockey was in evidence on both sides.

Lachute's victory by a long margin, may be largely credited to fine goal-tending by Church; luck was with him too, in a string of fluke saves, as the visitors sent in a continuance of well-directed drives.

Beauchamp led out early in the first clash, scoring for the home squadron, and Larocque tallying promptly for St. Andrews. Brisbois chalked another goal in the St. Andrews cage, by a drifter from centre ice. Tessier beat goaler Bridge to a third, and Prevost to a fourth tally for the home team. St. Andrews, with a good uniform line-up, well built and weighty, played a fast game; but the entire evening featured a series of fumbles which made fast work ineffective. Rolland Giroux, former *Independent*, now reclaimed on the St. Andrews line following migrations into Ontario, played his usual leading game.

Another by the name of Giroux chalked one-up for the visitors, scoring from the blue-line as the second period was but 3 minutes old. Prevost secured the rubber and hustled it through from blue-line, failing at the goal-mouth as he tumbled over the visiting goaler. The latter mislaid his head-piece, exhibiting a lack of hirsute which somewhat surprised the slim audience! A good shot by Roy from centre caught the home goaler on the pads, and Bidoux Patry sent a precise drive from centre which was well saved in the St. Andrews goal. Following on a face-off at the same goal-line, Paul Lefebvre received the rubber from Cousineau and drove it home into the corner of the cage. These two featured another good combination but their attack fizzled in the St. Andrews territory; Fournier and Giroux (10) clicked, and rushed up for another promising advance, but Church saved the day by falling on the disc. Straight shooting by No. 1 from the blue line found Church well prepared. "Bidoux" here registered some excellent and effective poke- checking.

(*Continued on page 7*)

SUNDAY EXCURSION TO JOLIETTE

A freeze-up Saturday night, followed by a bright sunny morning, proved favorable to the C. P. R. hockey excursion to Joliette. Although the attendance fell short of expectations (166 passengers boarding the train at Lachute)—the promoters and participating teams agreed the occasion was generally enjoyed.

Laurin Express and *Brownsbury Blues* staged a game at the new Joliette Arena, with a larger expanse of ice at their disposal than they have been accustomed to at home. Rink-side reports conceded victory to Brownsburg, but it appears the deciding goal by Racine after 7 minutes of overtime was scored while Prevost of *Laurin* was taking the count in a knock-out; the result, therefore is generally quoted as a tie.

A team under the banner of "Ayers" but supplemented in the absence of several regular players, trimmed the champion line-up of Joliette;--reports here were more definite, being in favor of Ayers with 2 goals to 1, all scores being registered in the first period. Dumais tallied for Joliette and the two Patry brothers for the local west-enders, one goal being assisted by Benoit of St. Scholastique who augmented the team. It is said the games were witnessed by an unusually large crowd of spectators.

The three visiting line-ups comprised :

Brownsburg — Goaler, Roberts. Gagne, Martin, St. Onge, Charlebois, F. & A. McGibbon, Golden, Chambers, Racine.

Laurin--Goaler, Church. Prevost, L. Cruise, Roussell, Paul Lefebvre, G. Cousineau, Beauchamp, Tessier, Brisbois, Gagner.

Ayers—Goaler, B. Patry. A. Mirron, Benoit, R. Giroux (St. Andrews), L. Cruise, Bidoux Patry, Joly, Paquette, A. Patry.

A Fine Exhibit

A crack train, the Royal Scot, is to be exhibited at Chicago World's Fair this summer. This train, complete in every detail, and representative of the type of express which daily leaves Euston for Edinburgh at ten a.m.—doing the 392 miles journey in under eight hours—will be shipped across the Atlantic, coupled at the seaboard, and run the thousand miles journey to Chicago over the American railway system.

Just as soon as the Postmaster works out the worst jig-saw puzzle he ever tackled, a lot of San Mateo, Calif, residents will get their out-of-town mail. The mail sack was dropped as usual from a fast passenger train, but hit a post and was sucked under the train by air currents. It was recovered, thoroughly cut up. The postmaster and his staff spent the day trying to fit the pieces together.

BROKE LEG SKI-ING

While ski-ing at Shawbridge Sunday afternoon, Millie Healy, 25 years of age, of Rosemount, fell and broke her right leg. She was taken to Montreal by train and to the Royal Victoria Hospital.

"Blue Devils" Coming This Week

A match which has been anticipated with marked interest, has been arranged for Saturday next, when Frank Hoey's celebrated *Blue Devils*, who stopped over for a game here during the Snowshoers' Marathon, will return to meet *Ayers Limited* on local ice.

Cushing Beat 'Burg Garage on Tuesday

Fast and classy, in spots, was Tuesday's hockey engagement between *Cushing* and *Brownsburg "Garage"* at Lachute Rink; and a close, good-tempered rivalry was evident between the two line-ups, managed respectively by Messrs. Innis and Doran The visiting spectators, although few in number, also showed an enthusiasm for the teams they supported.

Ed. Moncrieff opened the scoring for Cushing one minute after the face-off, and thereafter the first clash was punctuated with tallies, in which Brownsburg gained a fair lead. The *Garage* promptly claimed the second counter, Anderson scoring neatly on a pass from Martin, defence-man. Harris Dewar came down again and scored for Cushing, all during the first 5-minute spurt. Martin assisted again and Geo. Castle fooled the riverside goaler to another counter. Ouilette, of the second 'Burg line, passed neatly for the fifth goal of the period, and Pat Stewart rifled the rubber home in a clever shot from the wing. Cushing meanwhile was not idle, and Kennedy saved a series of accurate drives at the Brownsburg twine; the *Garage* squad

(Continued on Page 4)

THE CAPTAIN'S CORNER

For Our Boy Readers

THE CAPTAIN'S WEEKLY LETTER.

WHAT SHALL IT BE ?

Dear Boys :—

Here another week has come and I do not know what to write you about. It seems as if there is nothing left at all that will interest you, and that we have not already discussed together.

What shall I write about ? What shall it be ?

Shall I write of the sun that is pouring through my window; of the snow that still is to be seen in the roads and on the hill-side ? Shall I write of the shadows that play around our feet when the sun is setting and the end of the long day has arrived ? Shall I talk to you of the coming of spring when all the world seems to take on a new lease of life, and hearts are glad because the eternal message of hope is born again in the marvels of nature ?

Shall I ask that you stay with me awhile, so that we can learn together some of the mysteries which are hidden deep in this old world of ours, and are only revealed to those who are wise enough to search for them, and have the heart to understand and love them when they are made known ?

I will write of none of these things. . . .

For winter still lingers, spring is not yet here.
The world's still sleeping and I greatly fear
A magic wand has still to wave the earth awake
'Ere through the happy pastures green our way we take.
The birds will sing no gladder song that this,
The hymn to summer that they never miss;
Then you and I, and all the world besides,
Will see an earth aroused, with wonder in our eyes.

Your affectionate friend,
THE CAPTAIN.

When the Redskin Ruled

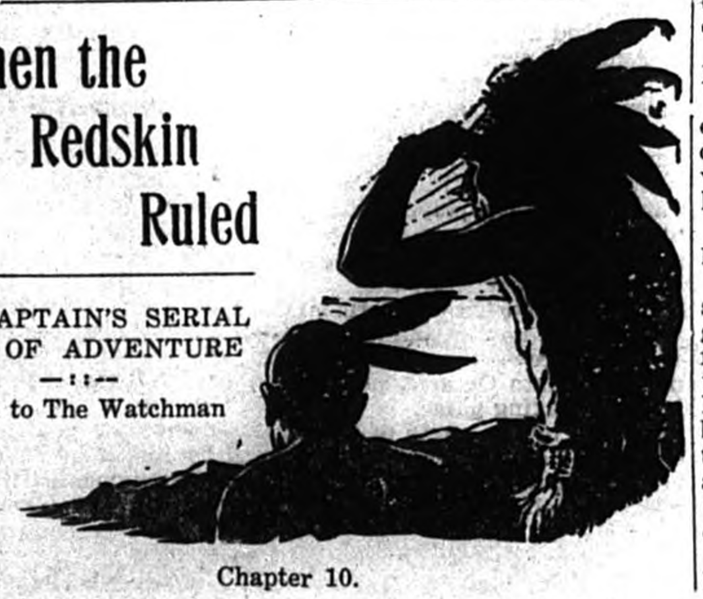

THE CAPTAIN'S SERIAL STORY OF ADVENTURE

—::—

Special to The Watchman

Chapter 10.

"We turn our eyes towards a distant land and wonder"
—Hudson.

"I suppose," said Edgar the next day, "we shall be too busy for my father to tell us another story about Canada."

His chum, who was standing by his side removing a stone from the heel of his boot with a jack knife, laughed.

"What a fellow you are for books and stories. I believe you think of nothing else. Now, as for me, give me a horse that will go, plenty of open country to gallop over, and I am happy."

"Well," responded Edgar, as with a wave of his arm he embraced the surrounding countryside, "here is your country but no horse. Did you not hear from Mr. Stapleton that all the animals have gone, and this is our last day at the manor?"

"But Mr. Dickson has not said a word about our plans," protested his chum.

"But he will in his own good time" came the instant reply. "Father is like that. He will arrange all matters, settle everything and then say 'Now boys come along, the coach is ready; we board ship to-night' " Walter gave an excited laugh. "What, like that ? My word, supposing—just supposing—we heard this on our return !"

"Oh, I don't think it will be as quickly as that," qualified his friend, "but you never can tell, you know."

The two boys were some three miles from home and were resting by the side of a running stream. They had been for a somewhat lengthy tramp, along the deep winding valley. Suddenly they both looked up from their seat on the trunk of a large oak which had fallen victim to the woodman's axe.

Coming towards them was the figure of a man. He was dressed in brown, well-worn corduroy suiting, and on his head was a small close-fitting cap of the same colour, surmounted in jovial fashion by a jaunty green feather. His face, tanned a deep brick red from exposure, showed a pair of merry blue eyes which twinkled in a most provoking manner. He might have been twenty years of age, and yet again fifty; it was difficult to say which.

As he drew near he noticed the two boys and at once lifted his head-dress in an elaborate salute.

"Afternoon, my masters", was his greetting and his voice held both mockery and respect.

Taken somewhat by surprise at being spoken to by such a weird looking stranger, both Edgar and Walter remained silent.

"I perceive" the newcomer went on, quite unabashed by his reception "that you are overcome by my appearance. But no matter, I am a rover, a sailor, a visitor to strange lands.. I sleep never in the same place twice. The sky above is the roof of my dwelling and the earth, any soft place upon it, my bed. If folk want me they shout for Sunny Jim, and I turn my steps toward them. Why not ? All directions are alike to me, for is it not said, 'Every road you travel must lead somewhere.' "

Edgar could not help smiling at the quaintness of this address (which was unusuaul even for those days)—a fact which the visitor was quick to notice.

"Ah, young master, you smile. Well, that is good, for tears there are in plenty. Does it not say in some book or other, 'Laugh and you will soon sing, and away with sorrow—a useless jade withal.' When you begin to smile it's not long before you're singing. Listen to me—" Throwing back his head the speaker began to sing as follows,—

When you go roaming over the blue,
With stout-hearted shipmates loyal and true,
The wind in the rigging, the foam at the bow,
A good ship your home, as perhaps you'll allow,
Oh give me the life of a sailor, I say
A life of adventure if poor is the pay.

Their new acquaintance concluded his effort with a burst of hearty laughter, in which both boys felt compelled to join.

"You are a sailor, then," asked Walter when the mirth had somewhat subsided.

"Yes," was the reply. "If you would have it so. I am a sailor when at sea, a rover when on land, and at all times the friend and happy comrade of those who would demand of me my service—which same, my masters, is yours now to command.

To be continued.

AUNT JEAN HERSELF

A Column for the Kiddies
(Copyright)

A SPARROW'S ADVICE

By Aunt Jean

The wind was cold and the sky was gray
As it often is on a wintry day;
Three little sparrows on the garden wall
Were seeking shelter 'mongst shrubbery tall.

"It's too cold to live !" one sparrow said,
"Life is just a burden, we'd be better dead."
Said the second little sparrow with a peevish *cheep, cheep,*
"The wind's so dreadful noisy, I cannot go to sleep."

Said the third little sparrow, "There's nothing fit to eat,
And when I go food-hunting, I almost freeze my feet."

A fourth wee bright-eyed sparrow, hopping on the ground
Chirped "Never say die, but keep bobbing around !"

NANCY'S PUP (*Continued*)

What Did the Children Find ?

Their conversation was suddenly interrupted by a familiar scratching and whining, which told them that Nancy was at the door demanding her dinner.

"Shall I let her in ?" said Maud.

Daddy Craig looked at Mother Craig. The rule "No cats or dogs in the house at mealtimes" was always adhered to in their home.

"Perhaps she'll have her puppy with her, said Teddy.

"I think not," his Mother said. "But she must be hungry, not having anything to eat for so long." Mother Craig did not know abut the crusts that Nancy had been given the night before. "You may let her into the kitchen, Maud, for this time, and feed her; but close the door so she cannot come into the dining-room."

The boys raced to the door behind Maud to see if the puppy was there too—coming back to the table quite disappointed that it was not.

"About the children coming home with me," Uncle Ted began, as soon as they were all seated once more.

"They will not be going this time, Ted," Mother Craig said soberly.

The children knew that they did not deserve to go, but were sorry to hear their mother's decision.

A stray tear or two slid suddenly down Nora's cheek and dropped softly on the tablecloth. "Oh dear ! Nora said to herself, "Why did Nancy have to go and hide her puppy and make all this trouble?" forgetting that it was her own wrongdoing that had made this particular trouble, and not Nancy.

The boys finished their dinner hurriedly and left the table. With a gruff "Coming to school, girls ?" they went out so that Mother and Uncle Ted would not see how near to tears they were themselves.

"Aw gee!" muttered Ted, as they waited for their sisters by the gate. "What did we do it for ? See what we are go'nta miss by it."

"I think mother might have let us go anyway," grumbled Billy, "Seeing that Uncle Ted has come just on purpose for us. It is too bad to have him go back alone."

Billy kept his back turned to the big red sleigh with its invitting warm buffalo robes, and its gay dingling bells that tinkled with every nervous move Black Queen made. Uncle Ted had promised Billy that the next time he came he would let him drive a short piece of the way back. Small wonder that he dug his heels viciously into the snow-bank behind him, as he thought of the treat he was going to miss. Perhaps next time Uncle Ted came he would have the car.

"I hate Nancy and her old pup," he growled as the door opened and his sisters came out "Maud will have all the fun."

But Maud was too fond of *her family*, as she called them, to go with Uncle Ted and leave them behind. When Uncle Ted had suggested that she go with him, she had haid "No, no, Uncle Ted please do not ask me. I would not enjoy going, knowing that Nora and the boys were unhappy at home because they could not go too."

"That being the case I shall have to go back alone—unless you relent and let them all go, Mary."

Half way to the door the two little girls stopped to hear their mother's reply. It came quite firmly "Not this time, Ted. Little folks must learn that wrong-doing is always punished." They waited to hear no more but hurried out to join the boys.

As the door closed behind them Sue said "I have been thinking, Mother, perhaps we could keep Nancy in the kitchen until after the dishes were done then I could take Johnnie Boy out for some fresh air and watch where Nancy goes when I let her out. That would help make up for the children's disappointment, if we could tell them just where the puppy was when they come home."

"What a splendid idea, Sue!" Mother Craig said. "I shall give her this big bone to keep her quiet while we wash up. "That will do, Nancy, stop scratching the door. You are not going out until Sue goes, so you may as well content yourself to stay quiet until then."

Sue laughed. "We have got you this time, Nancy, old girl. You shall not escape me."

Sue actually believed that she would be able to watch Nancy; that the moment she got out she would rush right off to her pup; but she found that Nancy was not being caught so easily as that ! She trotted after Sue and Baby John wherever they went. Running after the snowballs thrown to her, bringing them back and laying them down at Baby John's feet.

He thought that was great fun, but Sue got tired of it and set him up on a post in the sun, holding him tightly with one arm while she watched Nancy, who did not seem in the least hurry but curled herself up on a heap of straw, put her nose between her paws and went to sleep.

"Of all the exasperating things, you are the worst, Nancy," Sue said. "Why don't you go to your puppy if it is alive !" A party of Sue's friends passed by in a sleigh. Sue turned to wave a greeting to them; lingering a moment to watch them out of sight she found to her surprise when she looked back Nancy was not there. Tucking Baby John under one arm she ran to the house, opened the door and called "Mother ! did you take Nancy into the house ?"

"Why no, my dear, I did not. I have not seen Nancy since she went out with you."

"Where could she have gone ? I just turned my back a minute as she lay asleep." Sue stopped speaking to stare at her mother. "Do you suppose she was fooling me ? That she wa not asleep at all?" she said.

"I should not be surprised, Sue. Dogs are wise creatures. You had better give Baby to me and run out to see if you can find her anywhere."

But Nancy was too cute to take a path which was in full view of the house. She had crept to the back of the house through a hole in the garden fence, to the raspberry patch. Following a twisted path through amongst the canes until she came to their neighbor's fence she had crawled between the half open gate and the sagging post, bounded across the corner of their garden, jumped over a broken place in the fence and off across the field.

Sue gave up the search after a few minutes, saying "The children will have more time to look in the morning than I have now."

* * * *

"Saturday morning, Saturday morning !" shouted Ted next morning. "All day to play after we have filled the woodbox for mother."

"All day to hunt for Nancy, you mean !" said Billy.

"Of course, that's what I mean, but it won't take all day to find her, silly."

They began quite early, searching every place they could think of, but no Nancy was to be found, nor did she come at their call.

"There is still the old barn to look in," said Maud. The boys looked at each other. The old barn was such a dark, spooky place. It was bad enough when going over there with Daddy, but alone—oh !

"Come on," said Maud. So off they went to the old barn, down by the pond

A careful search of its dark half-filled mows shower them that Nancy was not there. They were quite glad to get outside in the daylight once more and stood for a time loking at the ice-covered pond. To them it seemed to be covered by all sorts of animal footprints.

"Let's go and see if we can find Nancy's footprints amongst the others," Ted said.

"I don't think Mother would like us to go on the pond," objected Nora. "It's frozen; we can't fall in," said Ted. "I am going—coming Bill?"

Maud's voice hailed them from the foot of the big pine tree. "Come and see this funny thing in the snow", she said. "It looks like a big black worm". Turning they ran to see what she had found and saw a shiny smooth black thing curled up in a circle, frozen into the snow.

They stood staring down at it, completely puzzled. They could not guess what it was.

* * * *

—I wonder, litle folks, if you will guess what it was. It was a very good thing that Maud found something to take their mind off going out on the pond, or the boys certainly would have disobeyed their mther and gone out on the ice.

It is strange, is it not, that we forget so soon our punishments fr wrong-doing, and are ready in a moment to do some other foolish thing. But that funny little circle in the snow saved them from doing wrong this time. And next week we are going to find out just what it was.

Lovingly,
Aunt Jean.

SHE ATE ALL-BRAN TWELVE YEARS WITH FINE RESULTS

Delicious Cereal Relieves Constipation

Read this very enthusiastic letter:

"Something like eleven or twelve years ago, I began eating Kellogg's ALL-BRAN. When I started, it was called simply Kellogg's Bran, and I believe it was one of the first products of the kind on the market.

"My friends often laugh at my fondness for ALL-BRAN. It gives such a *clean* taste in the mouth, and I do not feel satisfied until I have had my ALL-BRAN.

"If the Kellogg Company should ever stop manufacturing ALL-BRAN, here is one who would be greatly disappointed."—Miss Amy Person. (Address furnished upon request.)

Science says that ALL-BRAN provides "bulk" to exercise the intestines, and vitamin B to further aid regularity. Also iron for the blood.

The "bulk" in ALL-BRAN is much like that of leafy vegetables. How much safer than taking patent medicines—often harmful. Just eat two tablespoonfuls daily for most types of constipation. For serious cases, try it three times daily. If not relieved this way, see your doctor.

Sold in the red-and-green package. At all grocers. Made by Kellogg in London, Ontario.

Fancy Knitting Wool

in 40 shades

W. Banford & Son

Cedar Shingles

All grades in stock at our yards, Bethany Road

Price $2.75 per thousand and up

Cottingham Supply Company

Phone 29. Lachute

For Sport - - - For Comfort

D. C. M. Skates, boots and hockey sticks for men, women and children. Hockey outfits complete. Skiis, Ski Poles, boots, slacks and caps. Trunks club bags and over night cases. Ayers Blankets, rugs and overthrows.

John McFaul & Son

Telephone No. 8. Main Street.

Watches Clocks and Jewelry repaired

Broken lenses replaced.

F. E. Earle, Jeweller, Main Street, Lachute

PROFESSIONAL CARDS

DR. G. A. CLUNIE, L.D.S.
Surgeon Dentist
Over Dominion Stores
Here Every Day
Main Street, Lachute, Que.

DR. W. M. HOOPER,
Dental Surgeon
235 Main Street, Phone 209.
Lachute, Que.

L. L. LEGAULT, K.C.,
Barrister and Advocate
295 Main Street., 'Phone 60.
Lachute, P. Que.

Z. N. RAYMOND, L.L.B.
Notary Public
Telephone 166 w.
281 Main Street, Lachute, P.Q.

GALL & JONES
General Insurance
Phone 95 ring 2
Bethany Street, Lachute.

GAETAN VALOIS, L.L.L.
Notary
Money to loan on security
Depositor of the late J. E. Valois' notary's papers.
Lachute, P. Que.

G. GILLESPIE DUNLOP
Formerly of Edinburgh, Scotland
Barrister, Advocate, Solicitor
Practicing in Ontario and Quebec
103 Main Street West
Phone 93, Hawkesbury, Ontario,
Phone 604 r 2, Grenville, Quebec.

PHILIPPE VALOIS,
B.A., LL.B.
Advocate
(Son of the late J. E. Valois)
245 Main Street, Lachute.
Phone No. 81

WILLIAM ROBERTS
C.P.A., C.G.A.
Certified Public Accountant
Commercial and Municipal Audits
660 St. Catherine St., West
Montreal.

GERARD RAYMOND
Advocate, Barrister & Solicitor
Insurance Exchange Bldg.
Suite 725
276 St. James St., West, Montreal
Telephones HArbour 2113 and HArbour 2114
Office at Lachute every Saturday,
No. 281 Main Street,
Telephone 166 w.

Making History in Argenteuil

Extracted from fyles of The Watchman.

50 Years Ago.

Friday, March 16, 1883.

In the Township of Gore farmers are drawing Tanbark to Lachute and St. Scholastique, for which they get 4.50 a cord. Four good sized hemlocks will yield a cord of bark.

Nothwithstanding the bad state of the roads the Methodist Church was crowded for Mrs. Youman's lecture on Temperance, and scores of persons signed the pledge.

Point Fortune. About 35 teams are hauling stone to fill in the front of the Carillon dam; this is done by cutting holes in the ice opposite each sluice gate and dropping in the stone. On Thursday a sleigh owned by Mr. W. J. Morrin slipped back into the hole and drew the team back into the current; Mr. Morrin's loss is estimated at $300.

Centreville. Mr. Patrick Farrel and others whose property was flooded by the building of the Carillon dam, are indebted to Hon. J. J. C. Abbott, M.P. for Argenteuil, for his interest in securing Government remuneration for their losses.

Information Wanted—of the whereabouts of Dr. King who lectured here on Mesmerism and Jugglery. His skill at Mesmerism does not concern us, but we have no doubt of his accomplishments as a *Juggler*—since he has juggled us out of an advertising bill !

25 Years Ago.

Friday, March 14, 1908.

Mr. E. M. Finn, local photographer, is recovering from the painful injury he sustained from a recent fall on the side-walk.

Mr. Duncan Paul, who has been visiting friends in town, returned to Saranac Lake, on Monday. (—Mr. Paul *drove,* but not by car, as was erroneously stated in this column. Automobiles were not in frequent use on the highways 25 years ago !—*Ed.*)

Mr. Silas Carpenter Jr. and family are leaving next week for Ottawa, where they intend residing.

Married men beat the single men at hockey last week. The former included : H. A. Blair, H. W. Neil, G. Fraser, W. S. McBride, A. W. Stackhouse, A. Dupras, S. MacKimmie . Single men : P. Hewitt, E. Carpenter, S. Campbell, H. McBride, W. Hamilton, H. V. O'Reilly and H. J. Dumouchel.

At the Council Meeting, application for hotel licences were received from Messrs. Mernier, Lefebvre, Paquette and Rochon.

Rev. J. M. Sullivan and Mr. D. Bentley, of Montreal were guests of the Misses McGibbon.

Death. At Genoa, on March 5, 1908, John Boa, aged 86 yrs.

J. F. LAVIGNE, B.A.,
Public Notary
Municipal, Provincial and Victory Bonds handled
Telephone 178
Main Street, Lachute, Que.

There are some things money cannot buy--contentment, health and sweet disposition. But if your worldly requirements can be purchased in cold cash, you can depend upon a Want Ad. to bring forth the object of your need.

How about that new Sink or Bath Room?

Prices on Request.

R. McArthur & Son
Phone 172 w. 144 Main Street.

Interesting Rulings

COURT DECISIONS OF MUNICIPAL INTEREST

A Matter of Principle and Eightpence.

Although the amount involved in the particular case is only eightpence, the Scottish Department of Health has taken a wise course of action in ordering the Dundee T.C. to cancel acceptance of a tender in connection with one of their housing schemes. Where matters of principle are involved, the amount at stake should be of no consideration, and even had it been eighteen-pence, or eighteen hundred pence, no other course was possible. What had happened may be stated in a few words. The Committee entrusted with the consideration of tenders had proposed to accept the second lowest offer, on the ground that it was made by an outside firm. The difference between the two tenders was we have said, eightpence—£260 4s. 8d., as against £260 4s. The Department of Health set out very clearly the position of affairs. They are, as a matter of principle, opposed to preference being given to contractors for the reason that they are local firms. Cost is, they said, a primary factor in the housing problem, and the policy of local preference must inevitably involve the maintenance of a high level of cost, "because outside firms would refrain from tendering, and local contractors would have less incentive to quote keenly." The formation of rings in tendering is not an uncommon thing, and the practice is much assisted in cases where local patriotism is especially strong.

Fisherman Not a Peddler

A fisherman selling the fish that he catches may peddle his wares without a license, it was decided by the Hustings Court of the City of Richmond. Judge Ingram, of the court ruling that a fisherman may legally be termed a "producer of fish" and as such may benefit from the same ruling that permits farmers to sell their produce to the public without license

Damages by Traffic Signs

In *Thompson vs. City of Reedsville,* the North Carolina Supreme Court held that owners of a store building whose lessee had vacated the building because of the destruction of his so-called "curb-service" business as a result of "no parking" signs placed along the curb pursuant to orders of the city manager without authority to so do granted by an ordinance of the city, could not recover from the city the damages sustained. The orders were made in the exercise of the city's police power and the proprietors were not entitled to damages for any loss suffered as an incident to the exercise of such power. There was no evidence tending to show that the orders of the city manager were arbitrary, unreasonable or unjustly discriminatory.

Assessment—Value of Land—Value of Buildings.

The Ontario Jockey Club is proprietor of the Woodbine race course in Toronto and appealed to the Court of Appeal from an order with respect to the assessment on their lands and buildings by the City. The land had been assessed at $565,308 and the buildings at $200,000.

The Ontario Assessment Act declares that "all real property in Ontario . . shall be liable to taxation," and is to be assessed on the basis of "actual value."

Riddell J. A. said : "The actual value is to be determined by the evidence, and, not only the present use of the land and the benefits derived therefrom by the owner, but all the potentialities are to be taken into consideration." He held that the principle is precisely the same as in expropriation cases, damage cases, etc., and cited Cripps on Compensation, 7th Ed., pp. 164.

He also held that "land which may probably be used for building purposes must not be valued on the same basis as purely agricultural land."

The Railway and Municipal Board had estimated the value of these lands upon the hypothesis that they might conveniently and profitably be used as building lands. The Court held there could be no objection to that course.

With respect to the assessment on the buildings, the learned judge said :

"But while the value of the lands is fixed by considering what they might be worth—might sell for—were they exploited in the manner suggested, the Board has added to this valuation the value of the buildings, which admittedly must be taken away entirely before the lands could be utilized in the manner suggested—in other words, the Board has fixed the value of the lands as they would be without the buildings, without considering that they implied the removal or destruction of the buildings—in still other words, the Board has fixed the value of the lands by considering what value they might acquire without considering what was necessary to enable them to acquire that value. In the manner pursued in fixing this value, it has been considered that the buildings are to be removed, and then, though this value is arrived at on the hypothesis that the buildings are to be removed, the total assessment is made on the hypothesis that the buildings stay and improve the value of the lands.

"That this is logical, will, I think, be admitted—it is unjust and improper to remove the buildings for one purpose, and retain them for another. In the manner by which this value of the lands was arrived at, the buildings do not increase the value of the lands; and, consequently 'the value of the buildings' being for the purpose of the statute 'the amount by which the value of the land is . . . increased' should be placed at 0, and the whole assessment reduced to $565,308."

Ontario Towns in Difficulty

Nine Ontario municipalities have found it necessary to default on the payment of their debentures and to apply for a moratorium. Not one of them, (comments the Brockville Recorder-Times) is situated in the eastern part of the province, which is today reaping the reward for its "backwardness" by keeping its financial head above water.

Victoria, B. C., has Good Record

Chief of Police Heatley, of Victoria, B. C., reports that crime in the city was reduced 60 per cent. in 1932 as compared with the previous year, and only one criminal case of serious character remained unsolved.

In the old days, Lord Mayors were not permitted to go more than 5 miles from London.

MORE PRIZES $1000.00 *this Month . . .*

First Prize $250 • *Second Prize* $100 • *Third Prize* $50 • 60 *Prizes of* $10 *each*

Name this NEW MAGIC MYSTERY CAKE Originated by Miss Lillian Loughton

"When I create a recipe," says MISS LILLIAN LOUGHTON, well-known Dietitian and Cookery Expert of the Canadian Magazine, "I want it to serve the young, inexperienced cook as well as the older and more skilled housewife. That's why my own baking recipes are planned for Magic, and why I recommend it for all recipes calling for baking powder."

Contest Rules
Read Carefully

1 All you do is *name* the mystery cake. Only *one* name from each person.

2 PRINT *at the top of your paper in ink* (or typewrite) "Miss Loughton's Mystery Cake." Under this, print your suggestion for a name. Then, in the *lower right-hand corner,* print your own name and address, clearly and neatly. *Do not use pencil.*

3 Do not send the cake itself—just the name and your own name and address. It is not essential to bake the cake to enter the contest.

4 Members of our own organization or their relatives are not eligible to take part in this contest.

5 *Contest closes MARCH 31, 1933.* No entries considered if postmarked later than March 31 midnight. No entries considered if forwarded with insufficient postage.

6 *Judges:* Winning names will be selected by a committee of three impartial judges. The decision of these judges will be final.

7 Prize winners will be announced to all entrants within one month after contest closes.

8 In case of a tie, the full amount of the prize money will be paid to each tying contestant.

9 *Where to send entries:* Address your entries to Contest Editor, Gillett Products, Fraser Avenue, Toronto 2.

• • •

NOTE: Other Magic Mystery Cakes coming! Watch for them in later issues of this newspaper.

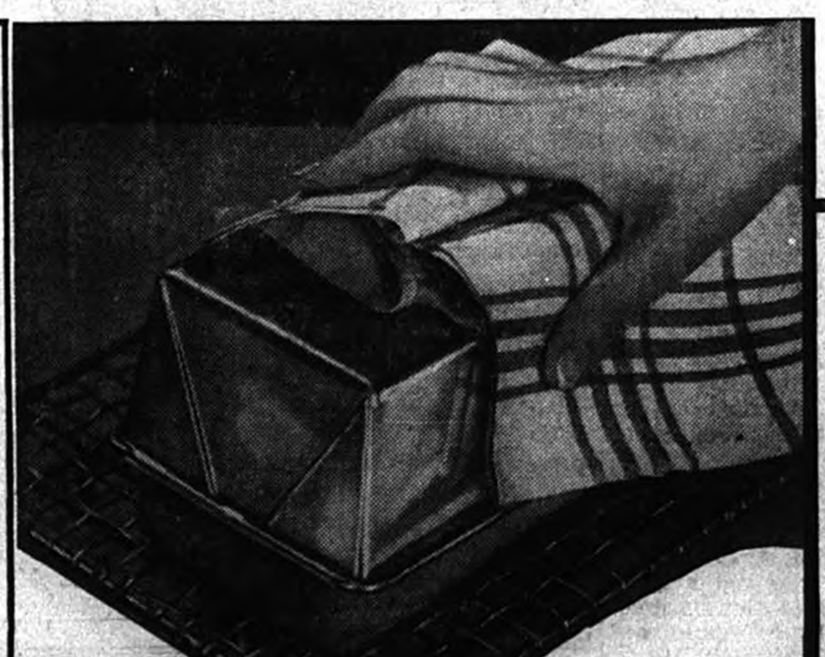

Don't mi[illegible] your chance [illegible] a prize in Magic's great Mystery Cake Contests

Here's Miss Loughton's Recipe. Can you name it?

1 cup butter
2 cups fine white sugar
3 cups pastry flour *or*
2¾ cups bread flour
3 teaspoons Magic Baking Powder
½ teaspoon salt
1 cup milk
1 cup finely chopped citron peel
2 cups chopped and blanched almonds
½ cup shredded cocoanut
5 egg whites

The texture and fine flavor of this typically English cake depend upon careful mixing. Cream the butter and sugar till light and fluffy. Sift flour once. Dust peel, nuts and cocoanut with one-half cup of flour; add Magic Baking Powder and salt to balance of the flour, sift together twice, then gradually add alternately with milk to the creamed butter and sugar; when thoroughly blended add peel, nuts and cocoanut. Lastly fold in the stiffly beaten whites. Turn into a well-greased loaf pan. Bake 1½ hours in 400° F. oven for the first 20 minutes, then gradually decrease heat.

OF COURSE, you'll want to try your skill naming this Magic Mystery Cake. Think what fun it would be to win that $250!

Miss Lillian Loughton is the creator of this month's recipe. She gives you a cake that's delightfully different. And her recipe is so simple even a brand-new cook can make it successfully.

Just read the recipe. Doesn't it sound fascinating? Surely you can think of a good name to fit it. Make it yourself before you name it, if you prefer—and be sure to follow Miss Loughton's advice—use Magic Baking Powder.

For Magic never varies. The last spoonful in the tin gives the same high leavening power as the first. No wonder the majority of cookery experts and teachers of cookery throughout Canada use Magic *exclusively.*

Enter this Magic Contest today. Read the rules. See how easy it is. Why shouldn't *you* be one of those 63 prize winners?

Made in Canada

CONTAINS NO ALUM. This statement on every tin is your guarantee that Magic Baking Powder is free from alum or any harmful ingredient.

When you bake at home the new, FREE Magic Cook Book contains tested recipes for dozens of tempting dishes. Send for it. Address Gillett Products, Fraser Avenue, Toronto 2.

The Watchman
and
OTTAWA VALLEY ADVOCATE
Published at Lachute every Thursday

J. S. Giles, Editor & Proprietor

Subscription Rate per annum—
In Canada—$1.50.
In United States—$2.00.

Notices of Entertainment, Concerts, Announcement, etc., 10 cents count line. Minimum 50c.—if billed 60c.

Want and For Sale advertisements, 10 cents per count line, minimum 50c. —if billed 60c.

If replies are directed to Watchman Office 25c. extra charged.

Cards of Thanks, In Memoriam Notices, Births, Marriages and Deaths 50c. With each verse additonal—25c.

Note:—When estimating, count every six words or fraction thereof as one line.

(Note:—All locals advertising any event from which there are financial proceeds will be charged at the above rate.)

LITTLE TWIST MAY TURN THE TIDE

No-one really knows who resurrected the jig-saw puzzle. It was nothing brilliant, this notion which germinated in a human brain. Nor has it revolutionized the world . . Yet with no undue strain on the purchasing public, the childish departure has made its mark on the habits of two continents. It has ballasted the waning appeal of home-life. It has stimulated one line of industry to the fever heat of prosperous times.

—And if one mere whim can react so widely, is it impossible some genius may yet spring an idea, create a demand, which will revitalize production the world over and end hard tmes?

ADJUSTING THE VIEW-POINT

By radio last Sunday morning, and in the quiet unsensational tones of Rev. Lloyd C. Douglas of St. James United—came a message which imbued this Lenten season with an inspiring purpose.

The discourse was not quite orthodox; it made frequent reference to an unorthodox poet, and quoted his unorthodox conceptions of Divinity. But it impressed the season as one of meditation, and it was the *kind* of meditation which Dr. Lloyd Douglas took most forcibly into discussion. Christianity has permeated its theology with paganism, for God is regarded as an exacting master, and a rebuking parent who incites fear in his children. And the introspection of Lent has been wont to follow along this attitude. The Christian pauses to condemn his weaknesses, to review the shortcomings and failures of Christendom. It has been a season to deplore, deride and despise oneself.

But the principles of Christianity are not founded on the words "Thou Shalt Not." Nor has this notion of religion, or this motive of Lent, originated in the Galilean teaching. It is a distorted conception. The observance of Lent has become *negative* when it should be *positive*. Christianity is constructive, not destructive. It is vascular, alive, cheerful and inspiring. Its ideal is the divine harmony and companionship, the example of Christ as guidance to "a more abundant life."

Lent has become traditionally a period of self-abasement. But those who seek for a truer purpose in these seven weeks of self-knowledge and review, may discard the morose forebodings associated with the season, take stock of their powers, and follow the urge of Dr. Lloyd C. Douglas for a constructive, live, and cheerful religion . . . And the preacher's thoughts found expression in no other than Walt Whitman, an unorthodox poet with an unorthodox religion.

THE DOLE
(Contributed)

During recent weeks we have heard much adverse criticism of the dole in England, of its utter failure and abuses.

We are aware that no new idea, invention, or pact is flawless in its infancy. As years pass, improvements are made, weaknesses strengthened, until the machine is perfected. Such is the case with Unemployment Insurance in Britain, commonly known as "the dole."

Many great statesmen have claimed the introduction of the dole saved the country from revolution. Great Britain is the mother of all governments; today she is leading power of the world; other nations marvel at her leaders, for their ability and foresight, also at the wonderful "come back" Britain has made. The dole saved her a great calamity.

When this measure first commenced, it had its weak points and suffered much abuse. At present, through experience, study, and mistakes, the dole system has vastly improved. Many on this side of the Atlantic consider the 'dole' as an inducement to laziness; but it is not the case.

The Unemployed in England have to "sign on" every morning at the Employment Bureau These offices are not only for "signing" purposes, but act as exchanges for employers seeking workers, And men of the trade required, are compelled to take such positions or show good reason for refusing, confirmed by the employer.

Unemployed citizens in Britain do not look upon the dole as charity. They suffer no loss of self respect or pride; they are able to pay their landlords most of the rent due, and to hold their heads high as every citizen of the Empire should. The dole fund was self supporting up to 1928, but the ranks of the jobless increased and the government had to help out. But, even yet, those who are working contribute the greater amount, to help their less fortunate fellow-men.

Our unemployed may well envy them !

If they require a helping hand they have to pocket their pride, and self-respect to seek charity from the churches, friendly organizations, or the municipalities. Many will not do this; they suffer the chastisement of poverty, and when the strain is too great, they are driven to major crimes in order to feed their loved ones.

If Unemployment Insurance was adopted in Canada, the system would benefit greatly by England's own experience. Landlords would receive their rents; criminals and beggars among our unemployed would cease their crazed methods of livlihood, and resume their place among proud British subjects.

DAY OF PRAYER OBSERVED IN BROWNSBURG

The W. M. S. Day of Prayer was observed in this village by a prayer service in the Maple Avenue Baptist Church on Friday evening, March 3rd., when ladies of the several Protestant Churches assembled to hold a united meeting of supplication, following the custom of the Christian women of the world in all countries. The service was presided over by Mrs. Campbell, about fifty ladies being present, and the meeting showed a very fine spirit of Christian unity and fellowship. The form of service followed was the leaflet prepared by the inter-board committee of the Women's Missionary Societies of Canada, and which was found to be most helpful in the guidance of the service, the hymns being the familiar ones of all churches and the prayers and responses being cast in a mould to meet the universal needs of all lands throughout the world. Besides these, there were the individual prayers of ladies present, and the service throughout was permeated with a fine spiritual atmosphere. At the close, all expressed themselves as having greatly enjoyed the service one that proved very helpful to all present, a symbol of the fellowship in Christ that binds the Christian women of the world.

Doctor (inquiring after boy who swallowed a half dollar) : "How is the boy to-day?"

Anxious Mother—"No change yet."

AGED RESIDENT OF CUSHING DIED SUNDAY

A loved and familiar figure has passed away from the community of Cushing, in the death last Sunday morning, Mar. 5th., of Mrs. Weir, widow of the late Captain Thomas W. Weir Sr., who died at her home in that place after nearly a year of sickness. Mrs. Thos. Weir Sr. was formerly Sarah Davison, born at Grenville, Que., and was in her 80th. year.

During her long residence in Cushing, she had been a faithful member and devoted worker in St. Mungo's Church, and was noted for her willingness to contribute and assist in any cause.

Surviving are five sons, Arthur, of Ottawa; Captain J. D. Weir, of Ste. Anne de Bellevue; Henderson, of Thorold, Ont.; Capt. Thomas W., of Cushing; and James D., of Outremont five daughters, Miss Annie, of Cushing; Mrs. James McAllister, of Hawkesbury, Ont.; Mrs. Stewart Kinnard, of Thorold; Mrs. George S. Brombey, of Ahuntsic; and Mrs. John G. Hall, of Outremont. Three brothers also survive, Jeff Davison, of Vancouver; William, of Grenville; and John, of Carleton Place, Ont.

The funeral service on Tuesday afternoon was held at her residence, where a large gathering paid tribute to the memory of a loved and esteemed friend. Rev. J. W. Maclean conducted the ceremony, assisted by Rev. J. R. Ballantyne, of St. Andrews East. A profusion of flowers bore mute testimony to the sorrow occasioned by her death, among a wide circle of relatives and friends. These tributes included wreaths and floral offerings from : Mr. and Mrs. L. Cushing and family; Mr. and Mrs. Geo. Brombey and family; Hon. P. J. A. Cardin, M.P.; General Dredging Contractors; Kenneth, Eileen and Bobbie Weir; Jos. and Edward Simard; E. de G. Power; Busy Bee Society, Ste. Anne de Bellevue; Mrs. J. H. Gordon and family; Mrs. Jas. Cleland and family; Elzear Cournoyer, Mayor of St. Joseph de Sorel; A. L. Saari; Miss Grace and Mr. C. J. Hartley; Mrs. I. Douglas and Miss Mildred Douglas; Board of Railway Trainmen, Laurentian Lodge; Mr. and Mrs. Eug. Raymond; Bernard and Alex. Brault; Marius Dufresne; Marrine Dept. of Montreal; Marine Dept. of Sorel; Lucien Leclaire; Conrad Doneau, Capt. Charbonneau, Capt. Aussant, Eastern Townships Coal & Dock Company, B. H. Flaherty, L. M. Derome, J. C. Burn, Mr. and Mrs. T. Maguire, Lucien Lachappele, P. A. Lavallee.

FUNERAL OF MRS. DR. A. RODRIGUE, OF LACHUTE

The funeral of Mrs. Alexander Rodrigue took place at St. Anastasie Church, last Thurs- March 2nd., His Exc. Mgr. A. Langlois, Bishop of Valleyfield, officiating, assisted by Rev. Papineau, of Montreal, and Rev. Demers of St. Rose. The Mass was celebrated by Rev. Rodrigue Glaude, of Ottawa, cousin of Dr. Rodrigue, and another part of the service was fulfilled by the Superior of Ste. Therese College. The Church was filled to capacity by members of the clergy, Lachute friends, and outsiders.

The Choir, under the direction of Mr. Arthur Laurendeau, Choir Master of Montreal Basilica, rendered the Mass by Perosi and Rossini.

The pall bearers were Messrs. A. Milette, of Montreal; A. St. Laurent, of Ottawa; A. Marcotte, of Ste. Scholastique; G. Methot, of St. Hermas; Arthur Larocque and Philisa Chabot, of Lachute. The ladies escorting were Mrs. P. Chabot, A. Marcotte, W. Corrigan, V. Lefebvre, A. L. Perrault, Z. Rochon E. Lacasse and J. A. Cousineau.

The family received a large number of Masses, flowers, telegrams and other expressions of sympathy.

Brownsburg School Reports

Grade X, Algebra

L. Townsend 87, D. McOuat 80, A. Dixon 73, P. McKenzie 71, S. Seary 62, E. MacLeod 56, D. Bourne 54, K. Murdock 52, M. Roberts 42, G. Wilson 12.

Grade IX, Grammar

B. Stewart 83, J. Clarke 73, V. Kettyle, 62, M. Murdock 59, S. Tomlinson 59, G. Connelly 58, R. Todd 57, T. Stewart 55, G. Moncrieff 48.

Grade VIII, English

D. Prosser 82, M. MacAllister 80, L. MacOuat 77, A. Brown 75, D. Steere 72, L. Hamilton 72, E. Dixon 71, H. Masson 70, J. Morrow 68, C. Martin 67, M. Devine 67, K. Bloxham 59, E. MacKenzie 45, C. Fletcher 28.

Grade VII, English.

J. Dixon 80, A. Galbraith 75, J. Graham 74, R. Anderson 70, E. Hewitt 67, L. Stewart 63, D. Dixon 60, G. Lonsdale 60, M. Bigelow 59, E. Kettyle 59, A. MacQuaig 56, W. Seary 55, W. Campbell 54, B. White 52, E. Hutchin 51, E. Turney 45, R. Martin 45 A. Morrow 42, W. Wilson 41.

Grade VI, English.

M. Hutchin 85, J. Walsh 85, H. McOuat 84, G. Prosser 84, S. Lupien 83, A. King 83, E. Campbell 78, L. Tomalty 76, L. Stewart 72, M. Low 70, W. Smillie 70, L. Bigelow 70, W. Steele 69, M. Hazel 68, G. Vowles 68, W. Hamilton 65, E. Gunn 62, C. Low 61, A. Bourne 59, R. Mowforth 56, N. MacKenzie 55, T. Hardie 55, J.Hardie 52, A. Hardie 51, W. Smillie 52, C. King 51, H. Morrow 50, R. Dyson 48, C. Graham 44, D. Todd 34, D. Kennedy 30, A. Williams 28, E. Thompson 25.

Grade V, Geography

A. Ardill 87, S. Stewart 84, L. Ball 83, A. Butler 82, M. Bourne 81, W. Murdock 78, W. Birch 75, N. Tomalty 73, E. Tomalty 73, Y. Gagne 72, B. Morrow 71, T. Bourne 70, J. Doran 68, J. Maitland 68, L. Steele 68, B. Taylor 64, H. MacAllister 64, V. Jackson 63, J. Lambertson 63, J. Tilsley 62, D. McCulloch 61, P. McAdam 61, M. Campbell 61, E. Campbell 60, D. Boyd 57, B. Hutchin 55, L. Dixon 54, H. Kettyle 52, E. Boyd 51, M. Enlow 50, M. Birch 44, W. Kennedy 42, G. Gagne 40

Grade IV, English

M. Dixon 88, G. Boyd 87, D. Graham 87, B. Hewitt 87, H. Stewart 84, H. Tilsley 83, J. Todd 83, D. Doran 82, L. Lonsdale 82, R. Morrow 82, George Witham 82, A. McKinnel 81, M. Robbins 81, J. White 81, R. Izzard 80, J. Walsh 80, D. Doran 79, E. Williams 78, E. Gagne 77 L. Hansen 77, J. Morrow 77, A. Vowles 77, G. Vowles 76, E. Hutchin 75 J. Kennedy 74, D. Williams 73, H. Wilson 71, L. Devine 69, F. Castle 58, D. White 54, P. Leroux 54, W. Kennedy 52, A. Castle.

CUSHING WEST

Mr. C. F. Kains spent Thursday in Montreal.

Mrs. T. Ranger, of Greece's Point, spent the latter part of the week in the city.

Mr. A. C. Pinkerton of Montreal, spent a day at his home here last week.

Messrs. C. F. Watson and E. Whelehan were in Lachute on Monday.

Mr. and Mrs. H. Weir accompanied by Mrs. Stewart Kinnaird motored down from Thorold, Ont. last Sunday on receiving news of the death of their mother, Mrs. T. Weir Sr. to whose family this community offers their tribute of sympathy in the loss of a devoted mother.

Everthing has good points. Taking a deep breath for a long kiss develops a girl's lungs.

CUSHING BEAT 'BURG GARAGE ON TUESDAY

(Continued from page 1)

showed difficulty in clearing, and as the puck went down again Vincent Elliot floated back more than once, in a fine solo rush and expert stick-handling The Brownsburg forwards finally took charge, and following opportunely on a rebound, Pat Stewart slipped the disc home for the Burg's fourth goal—Cushing so far registering two.

Co-operation marked the preliminary moves of Brownsburg's play—and co-operation must be a by-word in the 'Burg, for this season we have witnessed four of the village teams well versed in the art. The Cushing line-up, however, stepped on the gas, chalking up two scores in this second period. Elliot played the boards again in a promising lone-hand effort, but he missed the net. Moncrieff, registered some effective poking, which queered the Brownsburg offensive and Derrick staged some precise shots, quick to take a timely move. Ouilette checked well as the Cushing boys headed for the *Garage* defence, but Moncrieff sent two promising drives from blue line. Robert meanwhile blocked a whistler from Connelly, after a good solo break. Harry White stepped to the cooler drawing a 1-minute penalty for hoisting at the boards. This period, saw the missile mostly in Brownsburg territory, and Kennedy made good saves in goal, Cushing forwards being sometimes slow to try their luck on the rebound. Allister Innis starred for the Cushing sextette, in a swell shot from blue line; Kennedy blocked, but momentum lifted the puck over into the *Garage* network. Chris Devine drew a penance for tripping, as Dewar hit the ice; and Cushing skated rings around the 'Burg, Girling of the forwards trying hard for a goal as the players scrimmaged around the net. Robert made two fine saves as the rubber came back, but a third shot by Ouilette, went through into the Cushing cage. There was still time for another tally, and Innis took the cue, closing the period with a goal for Cushing.

The same outfit scored promptly in the third session, Dewar tallying from a goal-line face-off when Devine drew a penalty for boarding. The score was now 5-5, and both teams played hard for the advantage. Cushing held the edge, in manoeuvres which were both speedy and interesting; and Vincent Elliot finally streaked through from his blue line, puck-chasing in approved league style past forward and defence lines, and scoring neatly. in a close-up. This performance, the prettiest, of the evening, gave Cushing the victory at 6-5; with only three minutes to go, Brownsburg's effort to tie was high-powered but unavailing.

Messrs. Ranger and Chambers refereed, and the visiting line-up comprised :

'Burg "Garage". D. Kennedy in goal. Defence, Martin-Connelly; G. Gagne-C. Devine. Forwards, Ouilette-White-Stewart; Daoust-Anderson-Castle.

Cushing. S. Roberts in goal. Defence, Elliot, Geo. Graham & McLean. Forwards, Al Innis, Ed. Moncrieff, H. Dewar, Derrick, D. Girling and Douglass.

AERONAUTICS

News-snaps from the Flying World

by J. Claude Roby

Amy Johnson, British aviatrix who has a number of air records to her credit, has been awarded the Seagrave trophy, established in the memory of Sir H. Seagrave.

The records of Imperial Airways, England's leading air-service, state that during the last nine years their planes have flown 10,000,000 miles.

The U. S. Service has placed an order for war planes amounting to $3,170,000.

The Imperial Airways are flight-testing a new passenger plane which is to be placed on the London-Cape Town service.

A general augmentation was shown in the February traffic report at St. Hubert airport.

A mercy flight was made a few day sago, when a Canadian Airways plane flew a sick person from Magdalen Island to Charlettetown where an urgent operation was performed.

It has been revealed that Prof. A. Piccard, who has lately established a balloon ascension record in Switzerland, will made his next ascension in the state of Nevada or Arizona.

The U. S. Army is testing a mystery bomber which, so far, is capable of a speed of 200 m.p.h. The giant plane has a bomb capacity of 2000 lbs., has a wing span of 62 ft., and is entirely constructed of metal.

Capt. J. A. Mollison, who recently flew solo from England to S. America, has returned by boat to England. His intention was to fly back, but unsuitable atmosphere conditions prevented him.

EQUANIMITY—PLUS !

As a good example of presence of mind in a theatre,a well-known author used to tell the story of a violinist who was sitting in the stalls of a crowded theatre in New York, when some-one shouted, "Fire !" The violinist at once left his seat, snatched a violin from a member of the orchestra, and began to play a familiar melody. The audience was held spell-bound, panic was averted, and everyone was burnt to death.

It's Spring in the Home !

Good News for Home-lovers -

NEW SPRING WALL PAPERS

SIMMONDS' IRON BED (Double), MATTRESS, and SPRING — $12.95
(We are the only agents in town for these genuine Simmonds' Products.)

VICTORIAN WALNUT (5-piece) BEDROOM SUITE — $69.50
(Regular Price $125)

HENRY'S STORE

H. M. LAVIGNE, — LACHUTE MILLS.

Do you realize what
Floating Power means ?

The best way to become convinced of the comfort and lack of vibration in the Floating Power principle is to drive the New Dodge yourself.

The opportunity is offered by calling at the GRAHAM SHOW ROOMS, BROWNSBURG
Here you can have your own demonstration.

Buy
Flour and Feed
at
Lachute Bakery

Successors to H. Filion, Main Street.
Tel. 106.

Want Ads.

STORE TO RENT—On Main Street. Apply Mrs. R. Miller.

FOR RENT,—Two Apartments of 7 rooms each, in the Assad Block, Main Street, heated, with bath and all modern conveniences. Apply Assad's Store, Main Street. X

HOUSES TO LET,—On Boulevard Bedard, all with modern conveniences. Apply G. Bedard, Main St., Lachute. X.

HOUSE TO RENT,—On Main St., East Ward, with modern conveniences. Apply to Mrs. D. Stalker, or Box 102, Lachute.

LOST,—On Tuesday evening in the West End, between McOuat's Foundry and the Post Office, a ladies' gold wrist watch. Finder please return to the Watchman Office.

FOR SALE,-A four H.P. Moody stationary engine at a low price to quick buyer. Apply to Wm. J. Deacon, Lachute Mills, Que.

FOR SALE OR TO RENT,—Store and dwelling on Main Street. Apply to Watchman Office.

SHOE-HOSPITAL REMOVED

The Lachute Shoe Hospital has removed from its familiar abode and is now located beneath the Desjardins Hotel, on Main Street. Wilfrid Deslauriers, proprietor, assures skillful work and best attention to repairs, also having revised his prices to accord with the times.

An uplift worker, visiting a prison, was much impressed by the melancholy attitude of one man she found.

"My poor man," she sympathized, "What is the length of your term ?"

"Depends on politics, lady," replied the melancholy one, "I'm the warden."

Straight Through Lent—

A welcome change from a heavy winter diet are menus that contain Hot Cross Buns. They give variety and new zest to every meal. You'll want them all during Lent.

Hot Cross Buns—sugar-frosted, toothsome, rich with delicious raisins.

For sale by

J. A. MacKimmie,

Lachute Mills.

HOT CROSS BUNS

Coming Events.

Oyster Supper

An Oyster Supper under the auspices of the Board of Stewards of St. Mungo's Church will be held in the Community Hall, Cushing, on Friday evening, March 10th. Program etc. Admission 35c.

Afternoon Tea and Sale

The Lachute United Church Ladies' Aid are holding an afternoon tea and sale of home cooking, on Saturday afternoon, Mar. 25th., in the church hall. Doors open at 3 p.m. M-9-23-2-p

Tea Meeting

The Lachute United Church will hold their Annual Tea Meeting, on Thursday, April 20th. in the Auditorium. Keep the date open. Posters laters.

St. Patrick's Tea and Sale

A St. Patrick's Tea and Sale of home cooking will be held on March 18th., in St. George's Church hall, Brownsburg. Doors open at 3 p.m. An Irish program will be rendered during the afternoon. M-16-2-c.

Hockey Match

Lachute High School vs. Hudson High School at Lachute rink on Friday evening, Mar. 10th. Positively the best game of the season. Come and support the boys. Admission 25c.

ST. ANDREWS EAST

Mrs. Albert Gordon, of Montreal, was the guest of Mr. and Mrs. C. Hyde last week.

Miss Bessie Rodger spent the week-end at the home of her parents, Mr and Mrs. W. J. Rodger, Lachute Road.

Mr. and Mrs. E. Neve were in Montreal last Monday.

Mr. Harry Kay was the guest of Col. and Mrs. L. M. Hooker last week-end.

Mrs. A. Howell spent the week-end in Montreal.

Miss Helen Perks returned home last Wednesday evening, after spending a week in Montreal, the guest of her brother, Mr. W. Perks.

Miss Jean Brown, who is attending Macdonald College, was home during the week-end.

Miss Allison and Miss Mary Taylor were the guests of their parents, Mr. and Mrs. David Taylor, Isle aux Chats, over the week-end.

Miss Dorothy Howell is visiting her sister in Montreal.

Mr. John Dewitt was the guest of his parents, Mr. and Mrs. Jacob DeWitt during the week-end.

Mr. and Mrs. Albert McDonnell entertained members and friends of the Ugoigo Club last Thursday evening. Cards were played at ten tables.

Last Friday afternoon the women of the local Missionary Societies and from Pointe Fortune and Cushing met in the Presbyterian Church to observe the World's Day of Prayer. Mrs. Ballantyne presided and the following ladies took part in the programme of devotional exercises—Mrs Willett, Mrs. Macaskill, Mrs. Pease, Mrs. Lilly, Mrs. Robt. Bradley, Mrs. McLaughlin, of Pointe Fortune, and Mrs. Maclean of Cushing. Mrs. Webster and Mrs. J. P. Bradley sang a duet.

Only one match was played last week, the score being as follows—St. Andrews East Srs. vs. Lachute All Stars 3-8. The game was very fast and interesting, notwithstanding the large score.

BIRTH

GORDON,—At the Catherine Booth Hospital, on Mar. 2nd, 1933, to Mr. and Mrs. J. P. Gordon, of Arundel, Que., a daughter.

FIRE !

Why take chances

when you can buy a $20.00 Fire Extinguisher for

$10 while they last

Fully charged and ready for use

T. McOUAT & SON

Lachute Mills

Town Locals.

Mrs. V. Marchand visited friends in Ottawa on Friday last

Mr. Richard Woods, of Montreal, was a week-end visitor in town.

Mr. Jack Skuffham spent the week-end visiting his parents in Ottawa.

Miss Payne, of Montreal, was the recent guest of Mrs. George Calder Jr.

Miss Bessie Morrin, of Greenfield Park, was the week-end guest of her parents.

Mr. S. Goldsworthy spent the week-end in Kitchener, Melbourne and Toronto.

Miss Willow Lavery, of Montreal, was the week-end guest of her sister, Mrs. W. McArthur.

Mr. and Mrs. Tucker and son, of Dixie, Ont., were the week-end guests of Mrs. W. J. Rogers.

Miss Lulu Miller, of McGill University, spent the week-end with her mother, Mrs. R. Miller.

Mr. and Mrs. N. McRae, of Thos. Gore, and Mr. Carlin visited Mr. and Mrs. D. Dixon.

Mrs. T. Fisher, of Ottawa, spent a few days last week the guest of her mother, Mrs. John Hope.

Miss Irene Doig, of Macdonald College, spent the week-end with her parents, Mr. and Mrs. Alex. Doig.

Mr. and Mrs. Gordon Tomalty and family, of Brownsburg, spent Sunday with Mr. and Mrs. D. Dixon.

Mrs. Alfred Miller and son, of Ottawa, are spending a few days this week the guests of Mr. and Mrs. J. Miller.

Mr. Wilson Gall, of McGill University, visited his parents, Mr. and Mrs. H. M. Gall over the week-end.

Mrs. Mariner and daughter who have been the guests of Mrs. K. Massiah returned to their home in Lachine on Sunday.

Miss Violet Murdoch, accompanied by Miss Margaret Laurence spent the week-end with her parents, Mr. and Mrs. A. Murdoch.

Miss Bernice MacDonald and Mrs. Allan Boa spent a very pleasant week-end as guests of Mr. and Mrs. Piche, of St. Canute.

Messrs. J. O.Bourgeault and J. A. Potvin, provincial road officials for this locality, left on Monday to attend a Conference of Road Engineers, at Quebec City.

A very successful afternoon tea was held on Saturday last under the auspices of the Intermediate C. G. I. T. of Lachute United Church. A short program of songs, recitations and and music was very much enjoyed. The proceeds amounted to $30.10.

We understand that about the 1st. of April a number of young partly experienced and some experienced British Boys are coming out to Macdonald College, some of whom will doubtless be located in this district. If in need, write or phone at once to J. S. Giles, Secretary, Lachute Colonization Board.

Mild temperatures left the local thoroughfares in a precarious state last week-end, and the return of zero weather froze the sidewalks to icy smoothness and intensified the solid, almost impassable ruts in the streets. The government scraper appeared in action, however, and during the early part of this week has done good work in levelling the snow and filling the ruts.

CARDS OF THANKS

The family of the late Joseph Berniquer Sr. wish to thank their friends and relatives for their kind sympathy, mass offerings, etc., in their recent sad bereavement.

Mr. and Mrs. Ross Townsend wish to thank their many friends and neighbors for kindness and sympathy shown them in their recent sad bereavement.

IN MEMORIAM

STILWELL,— In affectionate memory of my beloved wife, who departed this life on March 11th., 1930.

Sidney H. Stilwell.

DUBEAU,—In loving memory of our mother, Mrs. Paul Dubeau, who entered into rest, on March 10th., 1932. Ever remembered by her sons Henry and Joseph.

Unbreakable Glass

Glass used for the "hull panes"—not portholes now—of a new liner is of a special kind that has withstood a pressure of twenty tons. In one test of this glass, a piece of it weighing fifty-six pounds was dropped eighteen feet on to a steel plate. It came through this ordeal without showing even a crack. But glass nowadays can be wonderfully resistant. In certain tests of a bullet-proof glass recently, a .303 bullet was fired at it at a range of five yards. The glass plate under test was about an inch and a half thick and was made up of three layers. The bullet starred the first layer, but made no impression on the second.

Find Elephants at Bath

On a world cruise you may be disappointed at not seeing elephants in Ceylon, unless you plan to make your trip with knowledge of where they may be found. Ceylon has been the great home of elephants from earliest history, yet many who visit Colombo or Kandy never see one, though they search the streets of those cities for days. So, when in Kandy, get a rickshs and go down to the Katagastota river, about three miles away, in the afternoon, and you will find the river crowded with magnificent animals taking their bath.—Exchange.

Powdered Eggs

Ten million dozen eggs will be cracked and either frozen or powdered by a Kansas City concern within the next few months. The company, one of the few of its kind in the country, sells the liquid and powdered eggs to bakers, candy makers and manufacturers of ice cream, noodles and macaroni. Eggs from Missouri and Kansas are preferred because the yolks are a deeper yellow and the whites of thicker consistency. The eggs are packed in 30-gallon cans and then frozen before being shipped.

Born Accountant

An Indianapolis accountant is the proud father of a new boy. A business associate inquiring about the baby asked whether he was teaching him to figure.

"I know he has figured me out of a lot of money already," said the parent.

Excursion Into Crater

After so many centuries of blighting and blasting human life, one would not expect that the old volcano outside of Naples would interest tourists. Yet that is where we can go today and right into its mouth. It will grumble and puff in spasms of rage while you enter, but that need not annoy you. It may even jerk out jets of brown steam or with muffled roars throw up beautiful gold vapors, while wicked-looking vents of hot air will lick up in flame any paper you hold to them; but, apart from the uncomfortable feeling that you are walking on ashes and molasses, breathing sulphur the while, you will return safely to the plain.

Netherlands Dykes

The dykes which protect The Netherlands from the North sea in many cases go back to Roman times. Many are raised as much as 40 feet above high-water mark and are wide enough at the top for a general roadway or canal. They are made of earth protected by stone slopes and by piles and at the more dangerous points by artificial structures of brushwood laden with stones. The West Kapelle dyke is 12,468 feet long and has a seaward slope of 300 feet. On a ridge 39 feet wide are a roadway and a railway.

One of World's Wonders

The Hanging Gardens of Babylon are said to have formed a square with an area of nearly four acres and rose in terraces, supported on masonry arches, to a height of 75 feet. They were irrigated from a reservoir built at the top, to which water was lifted from the Euphrates by a screw. Fountains and banqueting rooms were distributed throughout the numerous terraces; groves and avenues of trees, as well as parterres of flowers, diversified the scene, while the view of the city and neighborhood was extensive and magnificent.

A SOLUTION TO YOUR REQUIREMENTS—WATCHMAN WANT ADS.

REX THEATRE

Mar. 10—11

A RICHARD DIX Special

The Lost Squadron

Another Special :
Stan Laurel, Oliver Hardy in

The County Hospital

News Reel

Saturday Matinee 3 p.m. 25c.

Mar. 12-13

BIG DOUBLE BILL

Tom Keene with Mary Mason and Roscoe Ates in

Cheyenne Kid

With Dorothy Revier, R. Howes Henry B. Withal & E. Murphy

Anybody's Blonde

Chapter 10 of the THE AIR MAIL MYSTERY

Cartoon: *"Feathered Follies"*

Sunday Matinee 3 p.m., 25c.

Mar. 14-15-16

Those We Love

With Mary Aastor, Lillian Tashman, Kenneth MacKenna and Hale Hamilton

Comedy : *"Cowslips"*

Novelette: *'Tumble-Down Town'*

Mar. 17-18

The show that everybody raves about.

Prosperity

Saturday Matinee 3 p.m. 25c.

Now on Display at our Showrooms

THE NEW FORD V-8

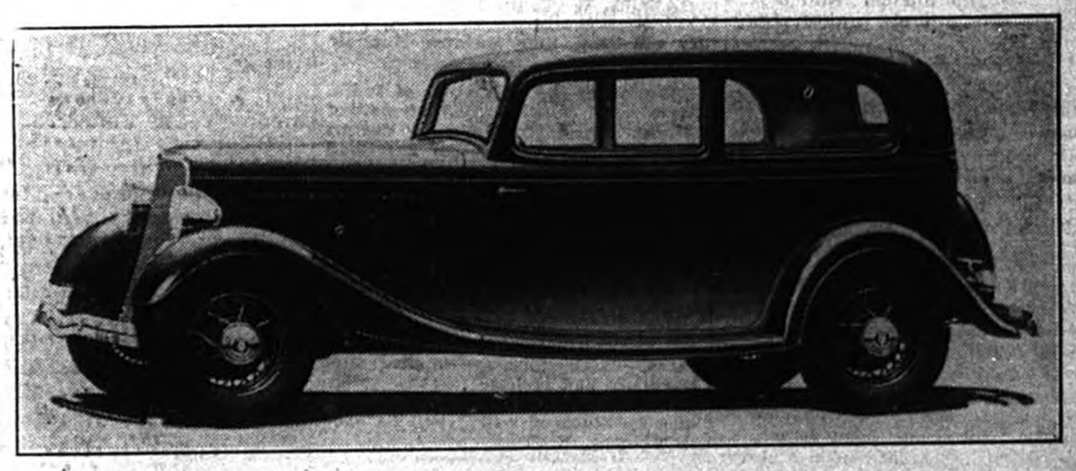

The roomiest and most powerful Ford car ever built. 112 inch wheelbase—bodies are wider and nearly 12 inches longer. 75 horsepower engine. Over 80 miles an hour. New all-aluminum cylinder head, giving more power, smoothness and economy.

Complete details now availabe at our Showrooms

You are cordially invited to call in and LOOK IT OVER.

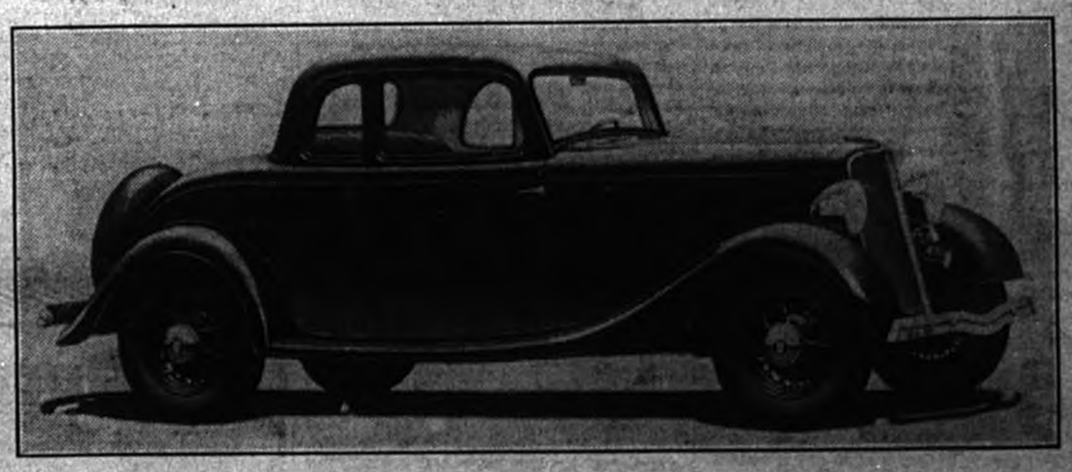

Ford

GEO. Y. DEACON, Ford Dealer

PHONE NO. 26. LACHUTE MILLS, QUE.

IMPROVED UNIFORM INTERNATIONAL

SUNDAY SCHOOL Lesson

(By REV. P. B. FITZWATER, D. D., Member of Faculty, Moody Bible Institute of Chicago.)
© 1933, Western Newspaper Union.

Lesson for March 19

THE EFFECTS OF ALCOHOLIC DRINKS

LESSON TEXT—Proverbs 23:29-32; Isaiah 28:1-4, Daniel 5:1-4.

GOLDEN TEXT—At the last it biteth like a serpent, and stingeth like an adder. Proverbs 23:32.

PRIMARY TOPIC—The House I Live In.

JUNIOR TOPIC—A Boy Who Ruled Himself.

INTERMEDIATE AND SENIOR TOPIC—A Dangerous Enemy.

YOUNG PEOPLE AND ADULT TOPIC—The Curse of Intemperance.

I. The Effect of Alcohol Upon the Individual (Prov. 23:29-32).

1. Woes of those who indulge in wine (vv. 29, 30). No more graphic description of the evils of the winebibber has ever been given. It portrays in the most impressive manner the miseries that mark the drunkard's life. There are six of them.

a. Awful pain, causing them to cry out.

b. Bitter remorse. Many are the expressions of bitter regret upon the lips of the drunkard.

c. Strife and quarreling. The drunken man is always ready for a fight. He takes offense as well as gives it.

d. Complaining. The winebibber complains of everything, ill luck, broken fortune, ruined health, loss of friends, and even of God.

e. Wounds without cause. He has many wounds which might have been avoided—from fights in which a sober man would not have been engaged and from accidents which result from intoxication.

f. Redness of eyes, the bloodshot eyes of the tippler.

2. The drunkard's bitter end (vv. 32-35).

a. Acute miseries (v. 32.) "It biteth like a serpent, and stingeth like an adder." Strong drink, like the poison of the serpent, permeates the whole being, causing suffering and death.

b. Perversion of the moral senses (v. 33.) This excitement causes the eyes to behold strange things, fantastic images which are produced on the brain of the drunkard. The heart also utters perverse things.

c. He is insensible to danger. The drunkard is foolhardy in his acts.

d. He is insensible to pain (v. 35). He has many bruises and wounds for which he cannot account.

e. He is in abject bondage (v. 35). He is a bond slave to the ways of sin.

f. Hell at last, for no drunkard shall enter the kingdom of heaven (I Cor. 6:10).

3. The attitude enjoined (v. 31). It is "look not at it." Total abstinence is the only safe attitude toward strong drink.

II. Effect of Alcohol Upon the Nation (Isa. 28:1-4).

Just as indulgence in intoxicating drinks brings ruin to the individual, so it destroys the nation. God pronounced judgment upon Israel because of the sin of drunkenness (v. 1). Samaria was the capital city, therefore stands for the nation. Drunkenness seems to have been a national sin at this time (Isa. 5:11, 12; 7:5; Amos 2:6, 8, 12; 4:1; 6:6). Samaria's position was an enviable one; the whole nation was proud of her. The crown of pride whose beauty had been so marked was now fading through the blighting effects of drunkenness. Even as ruin came upon Israel, so will God visit judgment upon America for its drunkenness. The instrument by which the punishment of Israel was effected was the Assyrian (v. 2). The imagery of this verse shows that destruction was sudden, swift, and irresistible.

III. The Effect of Alcohol Upon National Rulers (Daniel 5:1-4).

Belshazzar's impious feast is an outstanding example of the effect of alcohol upon rulers. Note—

1. The attendants at the feast (vv. 1, 2). There were present Belshazzar the king, his wife and concubines, and a thousand of his lords.

2. Their behavior (vv. 3, 4).

a. They drank wine.

b. They committed sacrilege. They drank wine out of sacred vessels which had been taken out of the Temple, the house of God at Jerusalem.

c. They worshiped idols. They prayed to gods of gold and silver, of brass, or iron, wood, and stone, and challenged the rule of the living God. With the repeal of the Eighteenth amendment will come not only national disgrace but the loss of that high standard which has as a rule characterized American rulership from the President to the humblest civil officer. One shrinks from the contemplation of what awaits our nation in its determination to legalize the intoxicating cup.

WORDS OF WISDOM

The greatest firmness is the greatest mercy.—Longfellow.

We cannot be just unless we are kind-hearted.—Vauvenargues.

O heaven! were man but constant, he were perfect.—Shakespeare.

How few, like Daniel, have God and gold together.—George Villiers.

Trust reposed in noble natures obliges them the more.—Dryden.

Fame! it is the flower of a day, that dies when the next sun rises.—Ouida.

MECHANICAL MIRACLE

Wonderful Advance Predicted for All Types of Vehicles.

In a tiny office high above one of the busiest streets of Liverpool, a Scottish engineer quietly and calmly declared that he had beaten the Italian Government in a ten-year race to discover a secret that "will make as much difference to all forms of transport as did George Stephenson's engine."

This Scottish engineer, Watson Paterson, is a fellow of the Royal Society of Arts and Science and an associate member of the Institute of Automobile Engineers. He has done his job in spite of the fact that some time ago he was partially blinded by an explosion.

The possibilities of his "fluid transmitter" began to emerge when the inventor explained how it might be applied. These—if Mr. Paterson is right—are some of the things it will do:—

Motor cars—It will do away altogether with gears, clutch and differential. It will give a car an infinite number of speeds instead of three or four, the power to accelerate from zero to 40 miles an hour in three yards and to run as slowly as two inches in an hour. People who never managed a car before will be able to drive one.

For liners—It will enable the engines to be manipulated so quickly and easily that the biggest ship will not need tugs to bring her into dock. Because a ship will be able to get up full speed astern in seconds, instead of minutes, most collisions at sea will be avoidable.

For railway engines—A train will be able to reach its maximum speed quite smoothly before it leaves the end of the platform.

For airplanes—It will be possible to adopt the cheaper and less dangerous Diesel engine, and an airplane will be able to take off in a very small space.

ENGLISH A WORLD LANGUAGE

Egyptian Newspaper Publishes Facts Regarding Our Language.

An important Egyptian newspaper, the Cairo Sphinx, Cairo, publishes an unusual editorial regarding the language of the English people: "One of the anomalies of Egypt is the fact that Egyptians take more time and trouble to learn English than any other foreign language, and yet fail to insist on its full use as a secondary language. English is the administrative language of 500,000,000—one-third of the world's population. It is the language of the sea and of commerce, it is taught in practically all the secondary schools in most civilized countries, and is the language in which 65 per cent. of foreign businesses are conducted.

"Nearly the whole world's literature is in English, as some amazing statistics have recently shown.

"English is spoken all over the world except in Slavic Eastern Europe Asia Minor, and South America, but even there is gaining ground. It is the second language of the Mohammedan world."

GANGES WATERS KILL GERMS

Investigation Substantiates Natives' Belief In Holy River.

Waters of the holy river of India, the Ganges, which have been bathed in and drunk for years by devout Hindus, in the belief that they had life-saving properties, are the subject of much investigation by the School of Tropical Medicine at Calcutta.

Results of the experiments have caused scientists to announce that there is something in the life-giving belief of the Hindus. It is said that there are millions of bacteria in the water, which are able to attack and kill germs of a large number of diseases. The bacteria are so small that scientists had trouble locating them. It is thought that cultures of them may be obtained which will be used in fighting diseases.

RELIGIOUS SECT BANS RADIOS

Bringing the extremely strict tenets of their creed up to date, the Amish Mennonite conference of Ontario decreed that radios must be banned from all Amish Mennonite homes, the sect classifying radios with musical instruments which have been barred since the sect was founded. Musical instruments, along with many other modern luxuries and even some so-called conveniences, are banned from the homes of Amish Mennonites, as being instruments of the devil, designed to lead the faithful away from devout worship of the Almighty. Penalty for violation of the ban on radios in the home is excommunication from the church.

How Fast Should We Read?

A university professor has applied the principles of mathematics to reading. He says that six words per second or about four and one-half hours for a standard sized book is good average reading speed. Six words a second or 360 words a minute is twice the rate of speed of a fairly rapid speaker. It would probably be not too rapid for matter not requiring a great deal of thought. But on this point it would be well to bear in mind Bacon's words, "Some books are to be tasted; others to be swallowed, and some few to be chewed and digested."

Horse Saved Mate From Mire.

Horse sense in the most literal meaning of the expression was demonstrated at Burnside Farm, near Galt, Ont., owned by Alex. White. Attracted by the repeated whinnying of a horse, Sam Gilbert, hired man, walked across a field to the pasture. The horse waited for him and led him some distance into a swamp, where its mate was helplessly mired. Horsemen believe this to be an unique example of animal intelligence.

The zoo at Toledo, Ohio, secured a mammoth sturgeon captured in Lake St. Clair, Canada. The fish weighed 239 pounds and was sold to Toledo for $100.

Hints for Homebodies

Specially written for Readers of The Watchman.

By JESSIE ALLAN BROWN

A PLEASING EDITORIAL

I wonder how many of you happened to see an editorial by Bride Broder, in The Mail and Empire, reminding city people that they did not have a monopoly of interest in literature and art. It appealed to me specially because it is one of my pet theories. City people are apt to be so complacent and to feel that all knowledge centres round them. They are greatly mistaken. People in smaller places have more time to spend as they are not so taken up with the mechanics of living. To me the greatest drawback of living in a city is the amount of time spent getting places to do things. Pure waste.

People living in smaller places usually time their visits to the city so that they can hear something specially good in music and at the theatre. Very often city dwellers are so accustomed to there being good things to hear that they do not bother about them and get out of the habit of hearing them. Many a city person makes their first trip to the Museum or the Art Gallery in order to take an out-of-town guest.

Knowing that it is impossible to hear and see many of the things they would like to, the people in the towns keep close track of the reviews and criticisms and know what is going on. Certainly culture is not centred in the cities and it is pleasant to hear it acknowledged.

A VANISHING TEA

Most bazaars have had decreased proceeds the last two or three years. Partly because of this and partly because there is a growing feeling of dissatisfaction on account of the amount of work which usually falls on a few, our Ladies Guild decided to try some other method of raising money. Voluntary contributions were suggested but the idea was discarded as every worker knows that while it is possible to get work and contributions of food and materials from women, it is very difficult to get direct contributions of money.

The scheme of Vanishing Teas was decided upon and as it has worked very well, I will tell you about it. The idea may be new to some of you. It is a series of teas each guest paying twenty-five cents (or any specified amount) for their tea. The first hostess invites ten ladies. Each of the ten invites five to a tea at her home. These five in turn invite three, the three invite two and two invite one. It is very little work for anyone and pleasant parties are enjoyed.

It needs a large organization to attempt anything on so large a scale. Would you believe that before you have finished, it will require over eight hundred women? Our church did not include that many so many of the women had to accept more than one invitation. But even at that it was much less expensive than a bazaar. Some of the ladies co-operated and had larger parties. I varied mine a little. I was one of the "threes" and I completed the cycle myself asking both the "two's" and the "one's." It required fifteen ladies to finish my part, but I asked several friends from outside the church as I did not mind asking them to one tea, but could not ask them to carry on. The returns are not all in yet, but everyone seems pleased and we are going to make more than we anticipated as many ladies have asked extra guests.

The scheme could be used in smaller organizations by starting with a smaller number.

FOOD HABIT

Our lives are governed to a great extent by the habits we have formed. Even our food is largely chosen by habit. Those who have taken off weight by sane reducing will realize this. Our stomachs are elastic and if they have been stretched habitually by large meals, we will require large meals to make us feel comfortable. If while reducing we eat considerably smaller meals, our stomachs will shrink and we will have formed the habit of smaller meals to such an extent that if we eat a meal as large as those we used to eat we feel quite uncomfortable.

Peristaltic action is another bodily function that is largely a matter of habit. When through a wrong choice of food, through laziness, or because of inconvenience, we have formed the habit of being constipated, it can be overcome only by the forming of a new set of habits. It takes time and sometimes is rather a discouraging undertaking, with proper food and regular habits it is usually possible to conquer.

ONION SOUP

Cut 4 large onions in slices and cook in three tablespoons of butter for 15 minutes. Stir in 6 cups of milk. Add 1 clove and salt and pepper and simmer gently until the onions are very soft. Remove the clove. Pour this slowly over 2 egg yolks beaten with 1 teaspoon of grated cheese. Cook over a gentle heat for 1 minute stirring constantly. Serve and sprinkle each serving with grated cheese.

ONE EGG CAKE

¼ cup butter
½ cup sugar
1 egg
½ cup milk
1½ cups flour
2½ teaspoons baking powder

Cream the butter, add the sugar gradually, then the well beaten egg. Add sifted flour and baking powder alternately with the milk. Bake 30 minutes in a shallow pan in a moderate oven of about 360 degrees.

OUR LITTLE FLOWER.

A little flower was lent to us,
It withered in the flame,
'Twas lent for twenty-seven months,
Ross Calvin was his name.

We loved his little prattle,
We loved his darling face,
We loved to see him run about,
Where now is empty space.

The God that gave him, took him,
Perhaps to draw us there;
Away from this dark world of sin,
To a land more sweet and fair.

There lives our little rose-bud,
Amongst the angels bright,
Where sin and shame he'll never know
In that land of love and light.

Temptation cannot harm him there,
Nor lead his feet astray,
He won't be caught in Satan's snare,
Nor turned from the narrow way.

The heavenly portals he'll adorn,
In that sweet land of rest,
Though from us here, he's roughly torn,
He mingles with the blest.

J. M.

"FAIR WORDS AND FEW"

Prominent men of letters have been at pains to discover the ten most beautiful words in the English language. Following the example of an exchange, we offer our choice in the following words, selected for their beauty of sound and portent: *"Kindly find cheque enclosed for year's subscription to The Watchman."*

COLORFUL CEREMONY MARKED LEGISLATURE OPENING

Above can be seen Major-General Hugh H. McLean, K.C., LL.D., V.D., Lieutenant-Governor of New Brunswick, inspecting the Guard of Honor provided by the C.O.T.C., University of New Brunswick, at the opening of the Legislature. In the picture are Col. E. J. Lounsbury, A.D.C.; Captain F. H. Peters, Commander of the Guard, and Brigadier-General J. H. R. Parsons, C.M.G., D.S.O.

A record-breaking ride through the Rockies on their three-car special clipped four hours from the regular trans-continental train schedule in what Canadian Pacific Railway officials believe to be the fastest run ever made for the 505 miles from Vancouver to Field recently. The run made for the Colbourne-Jones Company playing "Too True to be Good," started four hours after the regular train had left Vancouver and caught up with it at Field.

Prosperity in Lachute! One of the finest screen productions, with leading stars, March 17-18, at Rex Theatre. A wealth of fun and real human feeling.

ROBERT HAMILTON
for
FLOUR, GRAIN, & FEED
Also Best Prices on
COAL
Phone 240.

IT'S A FACT!

What you don't know won't hurt you!

—But it may cost you a lot of money, and cause a great deal of inconvenience. If you ignore the ads and store-news in your home-town paper; you can depend upon it, you are missing much worth-while, money-saving information.

Automobile Painting
Have it done properly, by
CLAUDE St. JACQUES
43 Robert Street, Lachute
Carriage and Body Repairs, Sign Lettering, Table-top refinishing in lacquer .....

ASSALY'S
End-of-Season CLEARANCE
BIG REDUCTION in the following lines:
Ladies' Dresses, reg. $8.75 for $3.79
Men's Coats, reg. $22.00 $10.50
Ladies' Coats, reg. $25. $10.95
All Goods on Sale Reduced 35 per cent
Main St., next to Rex Theatre.

? What's the difference -
between Second-Class meat and Quality Cuts?
—If you don't know, call here and try THE BEST.
It costs no more.
Jos. Speight, Butcher

Finest Groceries
Select groceries, including the very best of tinned goods, butter and cheese, cold meats etc., always freshly stocked. "SERVICE" is what we give. Phone us; we will be sure to satisfy you.
Campbell Registered
Main Street, Lachute, Que. Telephone 50.

Ask for Estimates
—And you will believe us when we say Now is the Time to Build. Prices are now at their best in all lines of Contracting supplies.
Alcidas Laurin
80 Grace Street Phone 246J. Lachute, Que.

JOHN MASEFIELD'S LECTURE

(By Our Own Correspondent)

(Continued from page 1)

Finding himself nearing the end of the allotted time he began to be very uneasy in his mind, and sought means of escaping payment to his satanic majesty. Thinking perhaps if he could get a job on board a ship he would be safe, he applied for one and got it. But that did not appease his fears. He grew so concerned about his future that the captain of the ship asked him what was troubling him so. In terror he confessed. "Is there no loophole through which you might escape payment" the captain asked. "Yes," the poor tormented wretch replied. "By giving the devil three tasks which he will be unable to do. But that is beyond me." "Leave it to me" the captain replied.

When the devil came to claim his victim, the captain was ready for him. He had the three tasks planned and ready. We do not remember all three; but one was to sail out on the ocean in a long boat, and with a ladle to dip all the water from one side of the boat and pour it on the other side—which was of course impossible, even for a devil! Another task was to lift the ship's anchor out of the sea, which he could not do because the captain had had the anchor so well greased that it was quite impossible to hold it; rather the cable was so well greased that it slipped through the devil's hands the moment he took hold of it. And in the end the devil went away in wrath, because his victim had escaped.

We thought what an appreciable lesson Masefield could have pointed out in this anecdote, in the fact that we too have a Captain who can save us from the evil one, if we but seek his help in this matter. Perhaps the reason Masefield did not add this little moral to his tale was because he saw so many ministers in his audience, and perhaps he wanted to give them a chance to take this tale to their people and impress the need to have a Captain of our lives, to whom we can turn in our direst need.

Between tales, Masefield recited little gems of his poetry which delighted his audience and made them wish that he might, like the brook, go on forever.

The beginning of one of his poems turned back the pages of time, for us; and we were school children once more. Apple blossoms were drifting across the school yard, bees were humming outside the window; a butterfly had flown inside and was beating its wings aganst the glass, in a vain endeavor to go where it wanted to go. A boyish voice was droning out "And then another locust went in and carried off another grain of corn" —so slowly and so lazily that it was hard on our nerves; we who had the fault of reading too quickly.

Coming back to earth, as it were, we realized that Masefield's poem was really the story in verse of the great king who spent his spare time chopping the heads off those poor mortals who had endeavored to tell him a story that would last forever, —this in order to win his daughter and share the half of his kingdom; but who had failed in the attempt until this fellow had managed to weary him with his story of the locusts stealing the rich man's grain, one grain at a time. Masefield had treated the subject quite humorously describing just how each locust went in. But it was still "And then another locust"—as in our school days.

After the recital big folks and little folks—folks of all kinds, crowded in to have the privilege of shaking his hand. In front of us was Explorer Shackleton's sister (Helen Shackleton) who whispered to us "Do you think I ought to tell him who I am?", to which we replied "Why certainly; he would be pleased to know." And then we heard the Poet Laureate expressing his pleasure at her acquaintance. It seemed he had not the very great pleasure of meeting the late explorer, but he understood that Ernest Shackleton had honored him by reading his books— and Helen Shackleton (who, by the way, is married, but writes under her maiden name), went on her way rejoicing, no doubt inspired to write another beautiful poem, like her *"Jacqueline Sings"* in a recent number of *Chatelaine*.

Not having any explorer brothers we went quietly forward to tell the great man how we had enjoyed his recital, and wishing we had had the wisdom to buy one of his books from the booksellers' windows, that he might now inscribe his autograph, as he was doing for our fellow-writers.

Another admirer had been as negligent as we, but he produced a paper of some sort and the great man gave him his signature with the same friendly smile. That is one thing we noticed about him particularly. He had the same kind smile for all. It did not matter in the least whether one's gown were years behind in style; whether it was long-sleeved, short-sleeved, ruffled or otherwise. We saw dresses which we did not like in that crowd, bare-backed to the waist; but we venture to believe no-one has thrilled yet to the sight of a bare back . . . But in spite of bare-backed ladies we are glad we went to see and hear the Poet Laureate! It will be something to tell our grandchildren about.

J. G.

WITH THE BOY SCOUTS

Some 300 Scouts from the six Leeward Islands gathered for a Scout Jamboree at Antigua.

There are 34 Scout Groups connected with Old Country Universities and training colleges, and 504 Groups attached to schools.

Golfers to Wear Boy Scouts Shorts

Boy Scout shorts and bare knees will be the 1933 style for male golfers. Official announcement to this effect was made by the International Association of Clothing Designers, in convention at Philadelphia.

Hon. Vincent Massey to Represent Canadian Scouts

The Hon. Vincent Massey, former Canadian Minister to Washington, will represent the Canadian General Council of the Boy Scouts Association at the annual meeting of the Boy Scouts of America, at Kansas City, Mo., in June.

A 90-Year Old Rover Scout

A Rover Scout Crew of Saskatoon, Limbrey's Own, recently invested as an Honorary member Scout E. Parr, nearing his 90th. birthday. Scout Parr announced that his special good turn would be kicking banana peels off sidewalks so that others older than himself might not slip and fall.

Scouts and Guide Flags in Churches

The recent impressive dedication of Boy Scout and Girl Guide flags and their depositing in the Chapel of Youth of the Church of St. Andrew and St. Paul, one of Montreal's fine new churches, reminds of the increasing frequency of such dedications and the placing in churches of the standards of these two world youth friendship movements. Conversely attention is drawn to the comparative rarity of the dedication of military colours.

CORRESPONDENCE

Morin Heights, March 2nd.

Editor, "Lachute Watchman"

Dear Sir :—

In your issue of Feb. 23rd. last, I notice that the result of a Hockey game held here, between the "Adanacs" of Montreal and the local team is given by your correspondent, as 4 to 3 in favor of Morin Heights.

As Referee in charge of this game, and in the interests of good sportsmanship, I wish to correct this. At the end of the regulation game the score stood four all, which necessitated the playing of overtime. Both teams agreed to play ten minutes overtime during which the "Adanacs" scored two goals, making them the winners by the score of 6 to 4.

I trust that you will publish this in your next issue.

Yours very truly,

F. J. Le Gallee, Referee.

SHERIFF'S SALES

PUBLIC NOTICE is hereby given that the undermentioned LANDS and TENEMENTS have been seized, and will be sold at the respective times and places mentioned below.

FIERI FACIAS DE TERRIS

Summary Procedure — Circuit Court

Canada,
Province of Quebec,
District of Montreal,
No. 30366.

LEON DUBOIS, of Saint Eustache, district of Terrebonne, plaintiff; vs. E. G. ALLWRIGHT, of Montreal, defendant.

As belonging to the said defendant, the following immoveables, to wit : The lots of land known and designated under numbers thirty four, thirty five thirty six, thirty seven, thirty eight, of the official subdivison of original lot number sixty one (61-34, 35, 36, 37 and 38) on the official cadastral plan and book of reference for the parish of Saint Eustache, county of Two Mountains—with the buildings thereon erected.

To be sold at the Catholic Parochial church door in the village of Saint Eustache, district of Terrebonne, on the FIRST day of APRIL, nineteen hundred and thirty three at TEN o'clock in the forenoon.

J. W. CYR,
Sheriff's office, Sheriff.
Saint Jerome, February 18, 1933

FIERI FACIAS DE BONIS ET DE TERRIS.

Superior Court—District of Terrebonne.

Canada,
Province of Quebec,
No. 4720.

DAME MARIA BRIEN, widow of D. Labrèche, of Sainte Therese, said district, plaintiff; vs. BERNADETTE BEAUCHAMP et al, of Sainte Therese, said district, defendants.

As belonging to said defendants, the following immoveable, to wit :

That immoveable known and designated under number two hundred and forty seven (247) on the official plan and book of reference for the Village of Sainte Therese, in the county of Terrebonne, actually the town of Sainte Therese, measuring fifty eight (58) feet in width by two hundred & sixty one (261) feet in depth, more or less, English measure—with a two storey house faced in brick and other buildings thereon erected.

To be deducted from the said emplacement, that which was sold to Albert E. Garth, by deed before D. Desroches, notary, on May 14, 1903, and to Jean Roux by deed before the same notary, on September 23, 1904, including right of way to communicate with Rivière aux Chiens, reserved in the aforesaid deed of Albert E. Garth.

To be sold at the catholic parochial church door in the town of Sainte Therese, said district, on the FIRST day of APRIL, nineteen hundred and thirty three, at THREE o'clock, in the afternoon.

J. W. CYR,
Sheriff's Office, Sheriff.
Saint Jerome, Feb. 20, 1933

—*Tonight's the night* of the big Benefit Performance at *Rex Theatre*. Attractive program, surprise numbers, and—a good crowd requested, in support of local charity. One show only, commencing 8 p.m. sharp.

COUNTY HEALTH UNIT

Baby Competition

The Health Unit is now organizing a competition for babies up to two years of age attending the regular weekly clinic held in the clinic room at the Court House every Monday afternoon from 2 to 5.

This competition will begin with the regular clinic of Monday, March 13th., and will continue every Monday until the latter part of September.

Prizes will then be awarded for those attending the clinic regularly, for those receiving the best attention on the part of their mothers in the way of feeding, etc., following the advice given.

Here is a chance for the mothers of Lachute to prove how much they care for the health of their babies, and for the Health Unit to render them the services to which they are entitled.

We hope that every mother will make it her duty to bring her infant to the clinic, where assurance is given they will be well looked after.

ARGENTEUIL COUNTY HEALTH UNIT.
E. Lalande, M.D., D.P.H.
Health Officer

ST. ANDREWS LOST TO LACHUTE SATURDAY NIGHT

(Continued from page 1)

The goalers did good work in the opening attacks of the final session, Church effecting a good save from "Rolland" in a slick solo rush and a keen shot. P. Lefebvre let fly from the wing at centre, but Bridge was onto his job. Giroux came again, with good stick-handling past the home forwards and defence, but the puck only hit the side of the net . . . After a face-off and a scrimmage at the visitors' cage Patry took an assist from Cruise and netted for Lachute . . Church next stepped out and queered a fine scoring-effort by Fournier, who maintained a notable offensive with Red Raymond a runner-up in the visitors' attacking. Brisbois splintered the end of the old Rink into high, whistling drives from centre; and securing again, the St. Andrews boys featured a fast advance and netted in a slick counter from close-up. Raymond came down again and looked like scoring as the players scrimmaged around the home goal. But the rubber was cleared and Paul Lefebvre let go from centre. "Rolland" at blue-line caught the shot chest-high, and Cousineau promptly stepped in and drove the rubber into the visitors' net. A few minutes later Paul scored again for Lachute. Cruise drew a penalty at this stage, and Roussell went to the cooler later, as the rubber flew over the boards with alleged intention . . Bidoux Patry scored into an open cage, but the goal was called back as Giroux was rolling on the ice from a wind-breaking collision. The closing count was 8-3.

Messrs. MacKimmie and Dorion refereed, and the players included :

St. Andrews—Goaler, Bridge. Defence, Fournier, R. Giroux, Raymond. Forwards, Besserer Larocque, Roy, Giroux frères.

Lachute—Goaler, Church. Defence, Roussell, Prevost, P Lefebvre. Forwards, B. Patry, Tessier, Cruise, Cousineau and Beauchamp.

Mr. W. J. Graham has just received his first consignment of Dodge cars to which he invites inspection at his show rooms in Brownsburg.

BUSINESS CARDS

M. A. BELANGER
Jeweller.
Bethany St., Lachute.
Wide and Up-to-date Choice of GIFTS and JEWELRY
Quick Service on Watchmaking and Jewelry Repairs

MISS M. V. SLATER
Wedding Gifts of Taste
Watch, Clock and Jewelry repairs
Jewlry, Silverware, Cut Glass, French Ivory Watches and Clocks
Main Street, Lachute, Que.

Bring your Radio troubles to
LACHUTE RADIO SALES & SERVICE
Radio Supplies. Free Tube Testing
Prompt and Efficient Service
W. J. DOIG
271 Main St. Phone 820.

H. LACHANCE
Expert in welding of all metals. Shop in the C. P. R. yard, Lachute, equipped for all kinds of work, including Cog and Gear rebuilding, Auto Body, and Mud-Guard repairing, Painting, etc. Satisfaction guaranteed.

If you have any plastering work to be done,
See
J. R. A. CARIGNAN
145 Princess St., Lachute.
Tel. 121 r 3.

LACHUTE MARBLE AND GRANITE WORKS
We deal in Foreign and Domestic Marble and Granite, first class work and the best material, in all latest designs, always on hand. Satisfaction guaranteed in all kinds of Cemetery Work, Monuments or Headstones.
W. M. Scott, Proprietor.

INTERIOR DECORATING
Painting, paperhanging, and decorating. Estimates given on all work if desired, also agent for Empire Wall Paper, at very moderate prices. Complete line of 1932 samples. Book of two hundred to choose from.
R. N. MOORE,
285 Main Street, Lachute.

FLOWERS ! FLOWERS !
Orders filled on Short Notice
Bouquets, Wreaths, Sprays, Etc.
FOR ALL OCCASIONS
Order from
MADAME A. FASSIO
Phone 344 225 Main St.

LACHUTE BOARD OF TRADE
Meets last Thursday of Every Month
J. W. Gall, President,
J. S. Giles, Secretary

LACHUTE EXPRESS
PHONES: Lachute 348j or 348w. Montreal, Marquette 3966 or 7293
Daily Service between Lachute and Montreal.
All loads fully insured.
Montreal Warehouse :
Care of J. B. BAILLARGEON, 8 Queen Street.
N. W. BOYD, Prop.
Try us for service.
68 Robert Street, Lachute, Que.
Residence : 89 Robert Street.

The BEST way to stop CONSTIPATION
Nothing like Fruit-a-tives

"I was in a very bad way with constipation. My stomach was off-colour and I kept having headacheafter headache. Quite frequently I had severe pains in my joints and muscles. The general effect was very depressing. Indeed, I felt so wretched that I was about to give up work. Today my health is excellent and I certainly feel that 'Fruit-a-tives' played a large part in bringing this about. They toned up my entire system."
Fruit-a-tives . . . all drug stores

SUITS Made to Order, with your own Cloth, trimmings furnished by us. $13.
TROUSERS Ditto $2.
SPRING COATS Ditto $10.
GEO O. LICOP, TAILOR
Phone 101 Foundry Street.

THE FAMILY LIKE THE BREADS YOU BAKE WITH ROYAL YEAST CAKES

ENJOY the variety of breads it's so easy to make with these famous yeast cakes. Keep a supply on hand. Sealed in air-tight waxed paper, Royal Yeast Cakes stay fresh for months. For more than 50 years they have been the standard of quality. When you bake at home, you'll want the ROYAL YEAST BAKE BOOK—write for free copy to Standard Brands Limited, Fraser Ave. and Liberty Street, Toronto, Ont.

Try DUTCH APPLE CAKE for dessert
Cream ¼ c. butter with ½ c. sugar. Add 1 beaten egg. Add this with ¼ c. milk to 1½ c. Royal Yeast Sponge*. Make into soft dough with 3½ c. flour and ½ tsp. salt. Knead lightly. Put in greased bowl in warm place until double in bulk (about 1½ hrs.). Roll out ½ inch thick. Cover bottom and sides of round shallow cake tin with the dough. Brush with melted butter and sprinkle with sugar. Cut three apples into 16ths. Press into dough, standing on edge in circular rows. Sprinkle with cinnamon and raisins and put a few pieces of butter on top. Let rise for ½ hr. Bake at 400 degrees about 25 mins. Keep pan covered first 15 mins. until apples are tender. Remove cover and brown. Makes 2 cakes.
*ROYAL YEAST SPONGE: Soak 1 Royal Yeast Cake in ½ pt. lukewarm water for 15 mins. Dissolve 1 tbsp. sugar in ½ pt. milk. Add to dissolved yeast cake. Add 1 qt. bread flour. Beat thoroughly. Cover and let rise overnight to double in bulk in warm place free from draughts. Makes 5 to 6 cups of batter.
Our free booklet, "The Royal Road to Better Health," tells how Royal Yeast Cakes will improve your health, and suggests pleasant ways to take them.
BUY MADE-IN-CANADA GOODS

Keep the Kiddies happy

No need to give them the same unvarying diet . . . . . when you can serve our dainty wholesome products, equally rich in body-building elements.
Phone 106 and have us call on you daily . . The kiddies will be glad !
Lachute Bakery
Main Street, East

Churches

LACHUTE UNITED CHURCH
Rev. W. B. Rosborough, B.A., B.D.

10 a.m., Sabbath School.
11 a.m., Morning Worship.
Subject : "The Unavoidable Christ."
7 p.m., Evening Service.
Subject : "Partial Providential Guidance."
2.30 p.m., East Settlement.
3 p.m., Thomas' Gore.
All are cordially invited.

BROWNSBURG UNITED CHURCH
Rev. A. E. Hagar, Pastor.
Sunday, March 12, 1933

10 a.m., Sunday School and Bible Class.
11 a.m., Morning Worship. Subject : "The Meek." Lenten Series.
7 p.m., Evening Worship. Subject : "The Traitor". Lenten.
All are cordially invited.
Friday, March 10, Young People's 8.15. Topic by Miss Gertrude Gilmour.
Thursday, March 16, W. M. S. Irish Concert, 8 p.m. Music. Play : "Sophie from Sandysville."

BAPTIST CHURCHES
Rev. F. W. Dyson, Pastor.

Dalesville	11 a.m.
Brownsburg	3 p.m.
Lachute	7 p.m.

Lachute Subject: "The Ultimate Triumph of Christ."

MAPLE AVE. BAPTIST CHURCH
Rev. E. G. Baxter.
10 a.m., Sunday School.
7 p.m., Evening Service.
Wednesday 7.30 p.m., B.Y.P.U.
Friday 7.30 p.m., Prayer Meeting.

FRENCH BAPTIST CHURCH
The Quarry French Baptist Church Services are held every Sunday, as follows :—
Sunday School 10 a.m.
Worship 11 a.m., (Bi-Lingual).
No morning service on the 2nd. Sunday of each month.
Rev. J. G. Poitras, Pastor.

CHURCH OF ENGLAND
Second Sunday in Lent
St. Simeon's, Lachute
11 a.m., Morning Prayer.
Wednesday, Service at 8 p.m.
St. George's, Brownsburg
7 p.m., Evensong
Friday, Service at 7.30 p.m.
Rev. W. LeCras, Rector.

LAKEFIELD SERVICES
Holy Trinity Chruch, Lakefield 10.30 a.m.
St. John's Church, Shrewsbury 2.30 p.m.

CHRISTIAN SCIENCE SUNDAY SERVICES
* * *

The subject of the Lesson-Sermon in all Christian Science services for Sunday, March 11, is "SUBSTANCE."

Golden Text : Hosea 12:6. "Turn thou to thy God; keep mercy and judgment, and wait on thy God continually."

Among the selected passages comprised in the Lesson-Sermon to be read from the Bible, and from the Christian Science textbook, "Science and Health with Key to the Scriptures," by Mary Baker Eddy, are the following : "Now faith is the substance of things hoped for, the evidence of things not seen." "By faith Enoch was translated that he should not see death." (Hebrews 11:1,5.)

"Substance is that which is eternal and incapable of discord and decay. Truth, Life, and Love are substance." Things spiritual and eternal are substantial. Things material and temporal are insubstantial." "Keep in mind the verity of being,—that man is the image and likeness of God, in whom all being is painless and permanent." (Science and Health, pages 468, 335,414.)

District News

LAKEFIELD

A surprise party was given to Mr. A. Tomalty on Friday, Mar. 3rd., in honor of his birthday. The guests numbered around 40, and various gifts were presented. Mr. Tomalty thanked his many friends for their kindness expressed to him on this occasion. The evening was spent in games and dancing, and after a nice buffet supper had been served, the pleasant event was brought to a close.

Sunday guests of Mr. & Mrs. T. McCambly were Miss M. Sherritt and Mr. W. Sherrit, also Mr. Ralph Andrews.

Mr. and Mrs. McCambly visited friends in Mille Isles recently

Master Douglas Coleman celebrated his sixth birthday on Friday last, with a Birthday Party at which a number of his little friends were present.

WEIR

The community was pleased to see Mr. Leonard Hyde return home from the hospital on Saturday last.

Mr. and Mrs. Cyril Flanagan and sons, Peter and David, Mrs. J. Aitkin and son Donald, and Mrs. Muir, of Montreal, who were guests at the home of Mr. and Mrs. R. B. Owen for the past week, returned to their respective homes on Saturday last.

Mr. Henry Williams paid a short visit to Lachute last week.

Mrs. Wm. Thompson left on Wednesday morning to visit her mother in Toronto.

Mr. A. G. Munich, accompanied by Mr. W. H. Thomson of Montreal, and Mr. J. O. Rose, of Galetta, Ont., spent the week-end at his residence here.

Mr. Bob Crawford and Mr. I. Lousen, who have spent the winter in Weir, returned to their homes in Montreal on Wednesday last.

Miss Marjorie Copping spent the week-end in Montreal.

Mr. Jas. Duncan, of Montreal, accompanied by a party of friends, spent the week-end at his residence here.

Mr. and Mrs. Delmar Rumbolt spent the week-end at Huberdeau as guests of Mr. and Mrs. G. Turmel.

Miss Vera Williams left on Wednesday last for Buckingham where she will spend a few weeks.

GRENVILLE

Miss A. Robertson, of Montreal, was the guest of her sister, Mrs. Lorne Cooke, on Sunday.

Mrs. Rupert Cooke, of Hull, spent a week with her grandparents, Mr. and Mrs. W. Pickett, returning home on Friday night last.

Mrs. J. E. Arnold has returned to her home here, after spending several weeks in Montreal.

Mrs. Willie Bradshaw returned home from Ottawa, where she has spent a couple of months with her parents, Mr. and Mrs. Willie Cooke.

Sympathy is extended to Mrs. Lorne Cooke and Miss Robertson in the death of their beloved sister, Mrs. Archibald Thompson, which occurred on Tuesday evening, Feb. 21st., at Grande Ligne, Que. She will be greatly missed, not only by her own family, but also by the ladies of the Mission Circle in Grande Ligne. She was of a most cheerful disposition and endeared herself to all with whom she came in contact. The funeral service was held in Montreal on Wednesday, and interment was made at Cornwall. Their brother, Mr. G. A. Robertson, of Westmount died only 10 months ago.

Friends in this community extend their sympathy also to Mr. and Mrs. Ross Townsend in the sad bereavement which they sustained, by the loss of their little boy in the Ogdensburg fire last week.

Ross Matthew had the misfortune to fracture one of his feet; while driving on his wood sleigh, the horses took fright and his foot struck a lump of ice. His friends trust he will soon be around again.

Miss Lillie Murray was the guest of Mrs. Harlow Hoare last week, also calling upon other friends.

Miss Isabel Carson called upon Mrs. A. V. Gaudry on Thursday.

BROWNSBURG

Mr. C. M. Gardiner of Montreal, was a week-end guest of Mr. and Mrs. H. Gardiner.

Mr. F. and J. Reid were in Toronto for the week-end, owing to the serious illness of their father.

Miss Eira Roberts, nurse in training in the Hawkesbury hospital, was home for a short visit on Saturday.

Mrs. Duncan McGibbon is the guest of Mr. and Mrs. C. E. Richardson this week.

Miss Elsie McLean leaves this week for a month's holidays at her home in Harrington.

Mrs. C. E. Richardson was in Montreal on Tuesday, in the interests of the Girl Guides.

Mr. W. Petley, who has been quite ill with the grippe, is now making a good recovery.

Mr. Alan Stewart, one of our old residents, is very ill at the home of his brother, R. Stewart.

Mr. and Mrs. C. E. Richardson spent last week-end at Lucerne, Que.

This fall of snow has proven welcome to the many haulers of logs and wood.

CUSHING

Mrs. A. Steele who has been spending the winter in Cushing has returned home.

Mrs. Frank Fuller visited friends in Montreal for a few days this week.

Mrs. Geo. Foreman, of Grenville, is spending sometime with Miss A. Weir, of Cushing.

Rev. J. W. Maclean gave a very interesting lantern lecture in Cushing School on Thursday night. The slides of the British Empire were very interesting.

Mrs. Geo. Bromby, of Montreal, spent the early part of last week at her home here.

Rev. J. W. Maclean was in Montreal last week, attending a meeting of the Presbytery.

Mrs. L. Cooke and Mrs. A. Steele, of Brownsburg, were the guests of Mrs. Johnston Smith on Wednesday.

Mrs. Jas. McAllister, of Hawkesbury, spent several days last week with her mother, Mrs. T. Weir, Sr.

Mrs. Geo. O'Brien who has been spending some time visiting friends in Chatboro, left for her home in Thurso on Thursday.

Miss Elsie Graham, of Verdun, spent the week-end with her parents here.

Miss Margaret Lewthwaithe, of Montreal, has been the guest of Mrs. Jas. Chambers Jr. of St. Philippe, for some time.

Miss Mabel Brittain, a Montreal High School teacher, who used to spend her summer holidays in Cushing, has been signally honoured by having the Order of Scholastic Merit conferred upon her by the Provincial Government. This is the first time that such an honour has been conferred upon a member of the teaching staff during her life time. Miss Brittain is not only active in the teaching profession, but is a representative on the Protestant Committee of the Council of Public Instruction, presides over the Teachers' Conventions and is Editor of the Teachers' magazine.

A reunion gathering numbering over six hundred persons was held in her honour on the occasion of the presentation of the Order and she was also presented with a corsage bouquet of orchids.

MORIN HEIGHTS

Rev. W. J. H. Lummis spent Monday and Tuesday in Montreal.

Mr. F. Tucker returned home on Sunday last after spending the past two weeks at the home of Mr. and Mrs. J. E. Seale.

Mr. Lorne Brown, student at Macdonald College, spent the week-end at the home of his parents, Mr. and Mrs. R. Brown.

Word has been received that Mr. J. H. Davis is recuperating very favorably from an operation which he underwent recently at the Montreal General Hospital.

Sunday guests at the home of Mr. and Mrs. R. Kennedy were Mr. and Mrs. J. L. Rochford, Mr. and Mrs. F. Hay, Miss L. Stewart and Mr. Steve Rochford. Mrs. Rockford returned on Tuesday to spend the remainder of the week with Mrs. Kennedy.

Mrs. R. McCullough has been confined to her home for a couple of weeks, suffering from La Grippe.

The Monthly meeting of the Woman's Auxiliary was held on Thursday, March 2nd., at the home of Mrs. A. Hamilton. The afternoon was spent in sewing, and Rev. W. J. H. Lummis continued his talk on China. A sumptuous supper was served by the hostess.

Miss Veronica Ivall entertained the "Swastika" Group of the C. G. I. T. at her home in Christieville, on Friday afternoon, March 3rd. The girls were driven down in a large sleigh, by Mr. Jack McCullough. At the meeting, plans were made to hold a St. Patrick's Supper on March 17th. in the Sunday School rooms of the United Church. A letter from Miss E. Reed, of Montreal, who is now a missionary in Africa, was read by Miss T. McConnell, and Miss Mary Senogles and Miss Veronica Ivall gave a reading on Japan. The dining-room was decorated with plants and lighted candles and the girls did full justice to the delicious dinner which Mrs. Ivall served. Games were played and a vote of thanks was moved by the President, Miss O. Boyd, to Mrs. Ivall and her daughter, for the enjoyable evening which the girls had spent. The singing of "Taps" brought the meeting to a close.

(*The Annual Meeting of local W. I. is reported among the Women's Institute news on Page One.*)

SHOW-ROOM ATTRACTION

Motorists will be interested to learn the New Ford V-8 is now on display at Geo. Y. Deacon's Show-rooms. The interesting features of this 1933 model are drawing an appreciable number of citizens, and those interested are invited to call and inspect the machine for themselves.

Cushing Hockey Team played Brownsburg Garage team on Thursday night on their rink. The score was 5-4 for Cushing. They also played North River Team on Tuesday night of last week, though the roads being impassible for cars, their goaler and some of the players did not arrive. A kind friend who had never played as goaler before, played for the Cushing team. and the score against them was not so high being only 4-2 for North River.

Our sympathy is extended to the family of the late Mrs. T. Weir Sr. in the loss of a devoted mother. The community has also lost a valued and friendly neighbour.

Cushing Hockey Team played Brownsburg Garage team on Tuesday night at the Lachute Rink. The score was 6-5 for Cushing.

C. P. R. Excursion

$1.00 to Montreal Saturday, Mch. 18

For Canadiens-Maroons Hockey
St. Patrick's Day Parade
and Feast of St. Joseph
$1.00 Fare Round Trip from Calumet, Staynerville, Grenville and Lachute.
CHILDREN UNDER 12, HALF FARE
RETURN LIMIT MONDAY, MARCH 20TH.

J. S. GILES, Town Agent.

ORANGE PEKOE BLEND
"SALADA" TEA
"Fresh from the Gardens"

—*Prosperity ahead !* Marie Dressler and Polly Moran, in the season's hit, *"Prosperity."* Dont miss this feature next Friday and Saturday at the Rex.

It is queer how unfailingly the neighbors find you out, and how seldom the bill collector does.

"GENIAL NOBLEMAN" WINS BLUE RIBAND

Our picture shows Mr. N. Shaw, tying the Blue Riband of the British Coursing World on his "Genial Nobleman" after winning the famous Waterloo Cup at Altcar. The speedy greyhound won the trophy from the Earl of Sefton's "Sold Again" in a thrilling chase after the hare.

35 Years in the trade !

—That means a lot when you are looking for fine workmanship in your new Suit or Overcoat.—Try this new made-to-measure service, also Repairs, Pressing and Cleaning. In the Charlebois Block, Bethany St., Lachute, 'Phone 228.

-- **J. H. Miron, Tailor**

Preliminary Spring Sale up to March 11

Ladies' and Children's Outfitting of all kinds
Prices to the Lowest Point
To make room for Summer Stock
Fantaisies Parisiennes
227 Main Street; Phone 336, Lachute, Que.

STEPHENS'
WEEK-END
SPECIALS

Vi-tone, ½ lb. tins	29c	Baby's Own Soap, 3 for	25c
Robinson Patent Barley Food	45c	O'Connor Kippered Herrings, per tin	15c
Salada Tea 45c.		Seeded Raisins, 15 oz. pkg.	16c
Handy Ammonia, 2 pkgs.	15c	Macaroni, Vermicelli 4-1 lb. pkgs.	26c
Imported Can Peas, 3 tins	25c	Swansdown Cake Flour, per pkg.	31c
		Polifor Floox Wax 1 lb. tin	45c

TELEPHONE 293
C. STEPHENS
BETHANY STREET

The Lachute Watchman

Home Newspaper of Argenteuil and the Ottawa Valley

VOL. LVIII. LACHUTE, QUE., MARCH 16th., 1933. No. 11

Rev. Arnold Mathews, at Drummondville.

CLAIMS IDEALS ARE MOST CREATIVE THINGS IN WORLD

"Brave New World" is Subject of Sermon

The Drummondsville *"Spokesman"* conveys the following report of a sermon by one of the city's resident ministers, Rev. Arnold A. Mathews—who is well-known here as a graduate from our local Academy and son of the late Rev. A. Mathews, former Methodist minister in Lachute.

In his sermon Sunday evening, the Rev. Arnold A. Mathews, Minister of the United Church on Lindsay Street, briefly reviewed a startling novel by Aldous Huxley, the brilliant English writer, which pictures the world as it will be 5,000 years hence. Science is supreme; solidarity is the watchword; God is prehistoric, the soul is an anachronism, and Christianity is an ancient myth. There is no freedom of speech; there is no such thing as ambition or danger or sacrifice—in short, it is a picture of an impossible world, and yet it serves to give us a glimpse of what science, divorced from religion, godless, and conscienceless, with no ethical checks, no moral sanctions, and no religious aspirations and ideals might possibly accomplish.

"There is, however," declared the preacher, "a Brave New World which we all ought to be keeping in the forefront of our imaginations. For a civilization that does not dream of and plan for a better and a braver world is doomed to senility and decay. This world we see and touch is not the real world. The real world is the world of ideal and of aspiration. So the men of every century have looked forward to the coming of the Golden Age, the Millenium, the Kingdom of God,—"a new Heaven and a new Earth."

There are signs all about in these days of a deepening awareness of spiritual reality. We have lately emerged from a period of self-satisfaction and smugness. Up till the Fall of 1929 people were completely wrapped up in themselves — in their selfish diversions and in their personal comforts, and they were not worrying much what lay ahead of them. Material prosperity is the finest anaesthetic for the soul yet discovered. It puts the soul to sleep. And once the soul of a nation has grown "fat and self-satisfied," and therefore dormant, it takes a tremendous jolt to wake it up. But the jolt has come. Something too sudden to be averted and too sudden to be ignored has come along in the past three years, and it seems that peoples' souls are waking up. All the Leagues for the outlawry of War, and for the Establishment of World Peace, the "Kingdom of God Movement' in Japan, the Oxford Movement, and the revival of the claims of the British-Israel World Federation are symptomatic of a world-wide awakening of spiritual life."

"And some of us," the preacher continued, "are looking forward to a better and a braver world. In this brave new world there will be no such thing as *Politics—Statesmanship* will be the order of the day. The leaders of the nations will not be themselves involved in ambitious capitalistic money-making schemes; nor will their policies be dictated by "Wall Street," or by "the City," or by any collection of industrial magnates what ever."

"In this brave new world there will be no such thing as WAR—PEACE will be the order of the day. War, apart from being considered a sin against God and man, will be thought of as a crazy, old-fashioned, utterly inadequate method of settling disputes, because the Spirit of Peace—the Spirit of God—will rule in the hearts and lives of men."

(*Continued on Page 6*)

Ayers Limited Lost to City Team

Saturday's fixture between *Ayers Limited* and Hoey's *Blue Devils* from Montreal, was somewhat disappointing to the local fans who had anticipated a game of unusual interest. Unfriendly feeling seems to have detracted from the merits of the play, of which The Watchman has no complete report.

Ayers were augmented in their line-up by Ken Campbell and Geo. Lefebvre on defence, the game being refereed by W. MacKimmie. The final score was 4-3 for the visiting team.

Week-End Hockey Program

Among local hockey arrangements for the coming week-end it is understood the *Independents*, probably supported by Giroux and Benoit, will take advantage of the Dollar Excursion to play a game with *Caughnawaga Indians* at the Arena; also that *Ayers Limited* team will be treated by their Club to a trip to Montreal, taking in Saturday's *Chicago--Canadiens* game.

League Finalists Meet Again in Keen Game

Brownsburg and *Ayers*, meeting last Tuesday in a hurriedly arranged game, would have drawn a larger crowd had they been more widely advertised. The old keenness prevailed as the district league finalists clashed again, with slightly shuffled line-ups; and there was little to choose between the teams, as in the recent play-down contests.

Ayers Limited presented their regular line at the outset, Geo. Lefebvre being the only outsider to reinforce their defence during the evening. One or two *Reds* appeared among the Burg's star *Blues*. Three slow-scoring, fast-fighting sessions closed in a 3-3 tie, no overtime period being played. Referee Carpenter handled the whistle.

Ben Patry promised his usual brilliant goal-tending in an early save from St. Onge, shooting at the blue line;—and he kept up the good work. The first scoring was a Miron-Bidoux Patry combination. Worrying the puck through Burg forward and defence, Bidoux took a perfect pass from Miron at the wing, and attempted a goal; Roberts had stepped well out to meet him, the puck glancing aside from his drive; Miron however was already behind the goal line and slipped the rubber around the post before Roberts had time to regain the cage . . The *Ayers* goaler breasted a drifting shot from Red Charlebois at blue line, making another fine stop as St. Onge drove in again from a goal-line face-off. Pat Seary continued the

(*Continued on page 4*)

Charity Performance at Rex Theatre

A generous gesture on the part of Messrs. J. & A. Fassio, in staging a benefit performance for the local needy, was not supported with equal generosity, by the Lachute public—perhaps due to the unfavorable conditions outdoors. An appreciable crowd, however, were on hand and witnessed a full and attractive program on Thursday evening, with Rex Theatre entertainment at its highest standard.

The Lachute Brass Band were in attendance, interspersing the movie program with renderings which reflected credit on their perseverence, this body being yet in its early stages of public appearance. Mons. Guenette, as their leader and organizer, is to be commended on his promising achievement.

Another pleasing feature of the evening was a brief recital by Mr. Angelo Fassio on the violin, accompanied by his daughter Miss Bertha, who is a talented pianist. Their pieces were classical and the difficult selections evinced a skill of technique which was at once a pleasure and a surprise to the audience.

The Magic Jar afforded much speculation. It was later announced the contents, amounting to $3.48, would be divided among the six nearest guessers, no-one having hit upon the exact sum.

Among the winners, Mde. L. Beauregard and Mr. H. M. Gall turned their receipts back as contribution to the evening's proceeds.

COMFORT ON THE ROAD

The newest mode of travelling these days is in cars set upon bob-sleighs and drawn by horses. A coach of that sort filled with people and drawn by a team of white horses passed through Cushing one day last week and crossed the river quite safely to the Ontario side.

Late Mrs. E. C. Lighthall

Was Known in Argenteuil

Mrs. E. C. Lighthall, wife of a prominent Hawkebsury businessman, and former resident of Brantford, Ont., died on the 16th. inst., following a lengthy illness. She was 42 years of age.

Born in London, England, she came to Canada and settled with her parents at Brantford, Ont. The funeral service was held at Trinity Church, Hawkesbury, on Sunday.

Surviving in addition to her husband and parents, are two sisters, Mrs. H. Duke and Mrs. William Summerhayes, and a brother, of Brantford; four sons, Lyle, of Montreal, and George, Edward and Charles at home, and one daughter, Miss Mary, of Montreal.

Mad Dog Shot Near Harrington

Mr. McCallum, in company of Mr. Adam Page and Fred Stein inspecting logs in the vicinity of Harrington, happened across a mad dog, which attacked them. After beating the dog off with sticks, they succeeded in borrowing a rifle from a neighbor, Herbert Bennett, and Mr. Page soon put an end to the animal with a well-aimed bullet.

On the previous night it is reported this dog had killed many hens, ducks and geese on surrounding farms.

Murderers Hanged at L'Orignal

William J. Larocque and Emmanuel Lavictoire were hanged shortly after 2 a.m. yesterday for the murder of Leon Bergeron a year ago.

The two condemned murderers were well-known figures about the village of Rockland, near which the murder was committed on March 18, 1932. Larocque was 56 years old and a farmer, and Victoire was 51 and a gardener. Young Bergeron was a farmhand, 27 years of age and worked for Larocque. He was killed in his employer's barn.

Ste. Therese Case in Court of Appeals

The recent Court of Appeals case of *Cloutier vs. Town of Ste. Therese* has bearing on the civic licensing of hotels.

The municipality of Ste. Therese had adopted a by-law imposing a tax of a hundred dollars on all hotels within its limits. The plaintiff attacked this by-law as being illegal, basing his appeal on the Quebec License Act which prescribes that no municipality may levy any tax for keeping a hotel, a restaurant or lodging-house.

In defense, the town alleged that the word "hotel" must be interpreted in the same sense as it is given by the Quebec License Law, that is to say : "a hotel licensed under this said law" and consequently the town had the power to levy the said tax.

The Superior Court maintained the defense of the Town of Ste. Therese and declared the by-law legal.

The Court of Appeals reversed this judgment and decided that rural hotel-keepers who are not licensed for the sale of intoxicating liquors under the Act, are not subject to any tax or permit which may be imposed upon hotel-keepers who may hold such a license. It was therefore decided that municipalities may tax a hotel which is licensed for the sale of liquors under the Quebec License Act, but they cannot tax hotels which are not thus license

"Brass Buttons" is Voted a Success

The Brownsburg correspondent to *C. I. L. Contact* has contributed the following gem, which aptly describes a play produced with unusual success by the Chatham W. I.

The young in heart, but slightly older girls of the Women's Institute (says the *"Contact"*) who have been doing sterling work throughout the winter by supplying milk, etc., to Brownsburg's needy children, also stressed the importance of the trousered sex (it's hard to tell the difference now) on February 15th., in their play 'Brass Buttons." The play centred around an imaginary male, who was hunted by a number of manhaters, and was eventually brought down by a widow (Mrs. H. R. Ardill) who had been married but half-a-dozen times before. The surprise of the play was the 'professional' acting of all the ladies taking part (evidently they had been practising heavily on their husbands who have not been seen around lately). Mrs. S. W. MacGibbon brought continuous laughs from the audience, and rocked the house in her step dance. Mrs. Kettyle was very sweet with her candies and Mrs. Talbot was well-versed in the use of clubs (Golf). Mrs. W. King was the coach (in hand) and held everybody very well, ably assisting Mrs. McQuaig in her solo. The least said about perky Mrs. Todd the better—as her residence is next door to the writer's.

A CORRECTION

Our summary of the month's W. I. activities reported "a successful card party, raising money to augment funds, also money sent to the Children's Memorial Hospital" by *Frontier* branch . This, however, should have been *Pioneer* branch. *Frontier* sent in no report, their meeting having been postponed.

Heavy Snow-Fall is General

Snowdrifts seven feet deep are reported in the higher parts of this county. The heavy snowfall of this week was unexpected, since Spring appeared to be in the offing. But considering the lack of snow in February which is usually a stormy month, it must be concluded this snowfall is not unusual but only a few weeks delayed . . Our advertiser who featured skis, skates and toboggans up till last week, must have had an advance tip from the weather man.

After lowering taxation, the Australian Government will show a surplus this year. Foreign trade is increasing and unemployment is decreasing. This news, given by Mr. L. R. MacGregor, Trade Commissioner in Canada, should help to dispel the fear that better times will never return.—Toronto Globe.

"Notes on a Trip to Lost River."

FOUNDING AN ORANGE LODGE

Correspondence to The Watchman Fifty Years Ago.

March 12th., 1883.

Mr. Editor :

I would esteem it a great favor if you would grant me space in your paper for the purpose of giving an account of a trip to Lost River. Being in Lachute on the above day, and learning that a party was about starting from the residence of Mr. Wm. Pollock for that of Mr. Wm. McNelly, I agreed to accompany them. But before starting the company partook of a sumptuous luncheon provided by Mrs. Pollock, to which the party did ample justice. After which we proceeded on our journey and shortly found ourselves in that beauty-spot Brownsburg, and in about the same time as I could write it. we were passing through that thriving place Dalesville. On we went, and when about three miles west of the place we were brought to a standstill at the residence of Mr. Alex. Calder, County Master. Here the party partook of a good tea provided by Mrs. Calder. On making another start it was not long before we sighted Edina, a place of much affliction through that much dreaded disease Diptheria during the present winter. Going at a rate of seven miles an hour we soon reached Green Lake. Here enquiry was made as to the distance we had yet to go, and we got the answer "that it would be a mile a piece, and we would not be long going that." By this time we were coming in close connection with Slavery Mountain, the same running parallel with the roadway. It forms a magnificent view, being thickly wooded, here and there a projection of passive rock giving it an iceberg appearance. From here we were in view of the residence of Mr. McNelly - the place of our destination. It is located on the West bank of the Lost River and commands a splendid view of the falls, the mill, and the surrounding country. Mrs. McNelly had a substantial supper provided. After supper we proceede to a building where we found a number of settlers assembled for the purpose of organizing a new Orange Lodge in that locality. The prayer of the petitioners being granted. The meeting was then called to order by the Worshipful District Master, Bro. John Chambers, and after the usual constitutional forms had ben gone through with, the Lodge proceeded to a building where we for the present year as follows: Malcolm McNelly, Master; Wm. McNelly, Deputy Master; A. N. Beaton, Chaplain; Alex. McMullen, Secretary; James McCluskey, Treasurer; and Farquar Cameron, 1st. Committeeman. The new Lodge was then addressed by the County Master in fitting terms, and was followed by D.C.M. Wm. Pollock. Then followed the District Master with his charge to the newly elected officers and members of the Lodge, charging them against allowing the dram drinker, or known inebriate, to enter their Lodge, but to strictly observe the rules of temperance. The business of their visit being accomplished the party returned home well pleased with their visit.

Yours, J. G.

It has been said that the art of taxation is to pull a maximum of feathers with a minimum of squawking.

Miss De Both's Cooking Classes

(By Our Own Correspondent)

Miss De Both's Cooking Classes should be called more correctly, perhaps "The Montreal Daily Star's Free Cooking Classes." Held in the Princess Theatre, the womanhood of Montreal attended in such numbers that hundreds had to be turned away. The early bird caught the worm in this case of a certainty. Women stood from 7 o'clock in the morning until the time of opening, half past eight, so that they might get the most advantageous seats, down on the first floor of the theatre and right in front of the stage. It was easier to see and hear there, although Miss De Both spoke so distinctly that she could be heard quite well in the back seats of the upper balcony.

The lecturer, dressed in shimmering satin gowns of pale blue and pink (she had a different color for each day, and shoes to match,) had such a charming personality that she gave to every woman present an impression that she was conducting this show entirely for her benefit.

"We are just one large family," she would say, after issuing the invitation to take off our hats and spend the morning. Finding that very few accepted this invitation to remove their hats (perhaps because getting there so early in the morning had prevented many of the ladies from arranging their hair in the latest mode), Miss De Both had her way in the matter by stating, the second morning, that she was going to make a rule that no woman with a hat on would receive anything that she cooked. Without more ado the hats came off !

So much for diplomacy, Miss Be Both is a born diplomat. She mixes cooking lessons, advertising and funny stories into one interesting theme that holds the attention of her audience for three hours without wavering.

Some one asks the question, is it true that she cooks in just those satin gowns and a tiny speck of a net apron ?—Why, of course ! Why shouldn't she ? Everything she works with is of the cleanest, whitest enamel, and a maid washes the dishes she uses while cooking. She only washes dishes when she wishes to demonstrate how easily they may be done if you wash them with good Lux soap, put them in a wire drainer, pour boiling water on them and leave them to dry while you go to the movies or have your afternoon nap. Not grandmother's way, she says—but how easy on your nerves and the dish towels.

Oh yes ! She always uses Lux soap in the kitchen; it keeps your hands so nice and soft that you are always ready to attend an evening party, as far as hands are concerned. What a cute little way of advertising Lux soap !

All of the materials she used in cooking were advertised in the same way, from the smallest saucepan to the largest range and refrigerator, as well as the raw ingredients. She always used Borden's sweet cream butter in making cake, and Borden's milk for puddings, and so on. Why ? Because the Borden Co'y., kept their dairies so clean; why even the cows on the farms supplying the Borden Company were scrubbed every day ! We wonder ?

She always (or very often) rubbed Keen's mustard into her meat while roasting; it gave it such a delicious flavor as well a being such an aid in digesting the food.

She used soda biscuits or ginger snaps for thickening her gravies; she forgot to state what brand, but that is a small matter compared with the delightful flavor imparted to the gravy by ginger snaps. Oh yes, and she cooks her onions slightly before she puts them in dressing so no-one will be surprised by getting a mouthful of half-raw onion.

She never puts anything into her refrigerator hot, but leaves

(*Continued on page 7*)

THE CAPTAIN'S CORNER

For Our Boy Readers

THE CAPTAIN'S WEEKLY LETTER.

"FRIENDSHIP"

Dear Boys :—

I guess you all know what a fine thing it is to have a friend. I don't mean just a casual sort of chum, whom you are pleased to see when he arrives at your house, and whose going means nothing to you at all; but a *Real Friend*, one for whom you have been anxiously watching and to whom you are indeed loath to say farewell.

It is not given to many of us to have friends like that, but when we are fortunate enough to possess them, if we are wise we shall so conduct ourselves that no action on our part shall be the cause of losing so valuable a possession,.

Friendship, without a doubt, brings very serious obligations. Like other things in life that are well worth the while, we cannot hold on to our friends unless we are prepared to make very considerable sacrifice.

You can't buy Friendship.

On the other hand, you have to *give* a great deal in order to get it. Some of the things you must be prepared to give with a generous hand are—Loyalty, Respect, Sympathy, Co-operation and Service.

From this you will see that for your friend you must be prepared to forget all thoughts of Self, and at all times, in your heart and mind, give him first place.

There are many famous instances in history concerning friendship between one man and other, and in every case you will find that the strength of those ties which bound them together was founded in a most complete trust and confidence in each other.

"To him I give my trust and all,
A faith I never will recall,
—He is my friend."

Yours affectionally,
THE CAPTAIN.

When the Redskin Ruled

THE CAPTAIN'S SERIAL STORY OF ADVENTURE

—::—

Special to The Watchman

Chapter 11.

"Whether you will or no, I serve you."
—Granville.

"And so you are really looking for work?" asked Edgar, still deeply interested in their new acquaintance.

"Not exactly looking, young master" replied Sunny Jim. "Why should one seek for that which will eventually of its own accord arrive? That is but waste of good honest time, which can always be made full use of."

Walter laughed. "I don't agree with you at all," he answered. "Here I and my chum are simply bored to death waiting for what is to happen soon. We have nothing to do, time that you seem to value so highly hangs but heavily on our hands.--What would you, then?"

For a moment the man did not reply. Then he threw back his head and laughed, both loud and long.

"You ask me, my Master what would I ?—How can I tell ? Can I change places with you ? Can I, look out at the world with your young and eager eyes ? Can I turn back the passing of the years ? You will say, and rightly, that is not possible; yet without even moving from this place where we have met it is possible to relive every minute of some most wondrous hours."

As he heard this Edgar became a little angry, and rose from his seat as if to move on. "You speak in riddles, my man, and also to my ears it seems that what you say is mere nonsense. It would be better if I and my friend were to bid you farewell."

Immediately a look of almost comical despair spread over the features of Sunny Jim. "Ah, now you are angry, my master, though in what way I have offended you I know not. Have patience and I will endeavour to prove my words . Have I not told you that I am a Rover. My feet move, it is true, from place to place, quite indifferent as to their direction; but not so my mind. That is quite another matter. My thoughts are happy sign-posts along the road of memory, and as sure and certain as any of those wooden atrocities I meet in my journey along the King's Highway."

"With my thoughts, I travel faster than the swiftest bird, understand the message of the whistling wind, see the hidden beauty of the sunset, and am never at the loss for entertainment. More than this, my Masters, when you get older you will realize that you cannot go through life without experience, some sad, many strange, and most of them joyous. No, as a Rover I am not lonely, for I have met with many an adventure, and it is truth when I tell you that in my thoughts I fight my battles over again. Maybe it is my work on the ship, when the storm is raging, the thunder clashing and the lightning making weird splashes of color across an inky black sky. At other times I recall the dust and heat of a foreign city, waving palm trees and the cries of the natives as they endeavour to sell their fruit to passers-by on foot, on horses, or an camels. Sometimes, though not often, I am back again in my thoughts, sword in hand, fighting for my life against more than one desperate enemy. Ah, there is music in the ring of steel against steel; the song of the rapier, my young Masters, is as sweet to the ear of a fighting man as the voice of a young and beautiful girl. It can change also with the triumphant anthem of victory or, if your foes are many and your wrist all too tired, with the sad dirge of black defeat, a note indeed that would bring tears to your eyes, so wistful, and so sweet it is . . . But my pardon, I pray you. I fear my words have wearied you overmuch. It is ever the way with me; my tongue is an unruly member. See, the sun is sinking and the stillness of the evening is upon us, while no doubt you have far to go. Permit me to bid you farewell."

And with this the entertaining stranger, who called himself Sunny Jim, doffed his small cap with its gay feather, and would have moved on but Walter stayed him with a gesture.

"We have but little distance to travel, my friend, and our home is but a short distance along the valley here. Far from wearying us, we would hear more.—Come with my friend to his father, who perhaps may find a use for the service you have offered so quaintly."

"You are indeed kind," was the instant reply; "All roads are the same to me. Lead on, young Masters, your servant will follow."

(To be Continued.)

AUNT JEAN HERSELF

A Column for the Kiddies
(Copyright)

WHOSE BIRTHDAY WAS IT?

By Aunt Jean

Wee Tiddles and Taddles
Went out to play—
In the blust'ry month of March,
On the seventeenth day.

They waved their wee hands
To the cloud-flaked sky,
And shouted "God bless you"
To each passer-by.

Thy played hide-and-seek
By the elm trees tall,
And found a green shamrock
By the old garden wall.

They danced Irish jigs
In their quaint little way—
In the blust'ry month of March,
On the seventeenth day.

NANCY'S PUP

Some Unexpected Happenings

"I am going to kick this thing out of the snow," Maud said, "and see what it is."

"Oh ! oh don't" ! Nora cried, catching her by the arm and struggling to hold her back. "Don't touch it, Maud. It might bite you."

"Worms can't bite, Silly," Maud said, shaking herself free. "Not common angle-worms, anyway."

"That is certainly not a common angle-worm, it is too black looking," Ted said. "It looks like some little animal's tail, but how did any animal's tail get here?"

Maud had not only kicked it loose from the snow but had poked it with a stick, so that it was now lying straight out, a slippery-looking shiny tail.

"I believe I know !" Nora cried. "It looks like a rat's tail. I am sure it is, but how did it get here all by itself?"

Wakened by their voices, Hootie was sitting blinking in the sun, very cross indeed at having his slumbers disturbed, while Mrs. Hootie, quite as angry as he was, was trying to look over the edge of the nest down between the thick pine branches at the children. She dared not get up for fear of waking her babies, who were asleep cuddled together under her warm feathery wings. Turning her head first to one side then the other she hissed fiercely, but the pine needles were rustling and rattling together so much that the children did not hear her.

Suddenly Nora said "I believe that is the tail of the poor rat we saw Hootie catch the other night. Perhaps the old owls have their nest in this tree and may come down at us at any time. The rest of you may stay if you wish, but I am going to the house !"

As Nora turned to walk away, Maud and the boys, watching the tree, saw something grey and white move up near the top. Waiting for no more, they dashed after Nora and did not stop running until they were all safe in their own barn-yard.

"How foolish we were to run", Maud said, starting to laugh, "even if Hootie was up in that tree he could not have hurt us. He cannot see very well in the daytime, besides we are so much bigger than he is."

"We may be bigger, Maud, but we have not his terrible claws and glaring eyes. I will never forget how they looked as he flashed by us after that rat."

"Nor I,' 'said Ted, "his claws are terrible. Why they almost tore my coat the other night. I am just as near to Hootie right here as I ever wish to be." The children were leaning against a hay-rack which had been left sitting in the yard. It was not very secure and before they realized what was happening it had fallen over and they with it ! Such a crashing noise it made ! They were rather badly shaken up, but that was nothing compared to the fright they got when suddenly from beneath them, Nancy started yelping wildly and struggling to get out.

Jumping to their feet they tugged at the heavy rack until they had raised it enough to free her. Still yelping wildly she fled to the house.

Daddy Craig was just passing on his way to dinner. He stopped to laugh at their surprised faces. "No bones broken, I suppose, Kiddies?" he said "No, Dad, nothing but a few scratches I guess," Maud said, rubbing her arm. A nail had made an attempt to dig rather deeply into her tender flash, but her thick coat had prevented it from breaking the skin.

"I guess poor Nancy got the worst of it" Nora said, "but it serves her right for hiding there, all the while we were looking for her. I wonder if the puppy is killed?"

"The puppy? Billy said in surprise. "Do you suppose it is under the hay?"—Dropping to his knees he started frantically searching. With a wild little "Whoopee" Ted joined him and soon every speck of hay was moved, but—there was no puppy there.

Daddy Craig had known the puppy was not there, as he had only set the rack off the bobsleighs that morning, but he thought it best to let the children find out for themselves. When they had finished searching he said "Now, boys, you must put all that hay back after dinner, no untidy yards allowed around here, you know."

"We will, Dad," said Ted, But just now we want to see if Nancy has been really hurt; she yelled so, one would have thought she had been two dogs instead of one."

Nancy was really more frightened than hurt. She was sitting trembling on the doorstep when they reached the house. Daddy Craig opened the door to go in, but Nancy dashed in first, almost upsetting Sue, who was standing by the stove with a large platter of meat in her hands. Crawling behind the stove she lay down and could not be coaxed out. This warm dark spot had always been her favorite hiding place, in her puppy days when she had been punished or frightened in any way.

The children were doing their best to explain to Mother and Sue, when the sound of sleigh bells attracted them to the window—and guess who was outside ? Why ! Uncle Ted again; but he was not alone. Aunt Sue was with him and that bundle wrapped in shawls must be Baby May. But who was the other person ?

"I do believe that it's Grandma !" Maud said, dashing out to help her out of the sleigh. Not that she needed help so very much, but Maud had always been grandma's girl, so wanted to be the first to kiss her.

"Well, well !" her Grandma said. "Here's the naughty girl that would not come to see her old Grannie yesterday. Loves Nora and the boys best, eh?" Maud looked up into Grannie's face and smiled. Grannie's eyes were twinkling, although she was pretending to scold. She was rather proud of Maud for being so self-sacrificing as to stay at home when the others could not go visiting too. "Yes, Yes." Grannie was still talking : "Would not come to see her old Grannie, so her old Grannie just had to come to see her."

Stooping down she kissed Maud on both cheeks, whispering softly "Grandma's dear girl." By this time the others were inside and Uncle Ted was shouting, "Come along, Mother, I am hungry and there is something in here that smells good. Some of Sue's puddings, I'll bet. Sue is like her Aunt Sue I know just a real good cook !"

Daddy Craig had the horses unhitched and on their way to the barn. "Don't take the harness off, John," Uncle Ted called out to him, "I am going to Hammond's Mill after dinner, to look for saw-dust."

On their way to the dinner table Ted and Billy stopped to look back at Uncle Ted rather expectantly. Uncle Ted smiled down into their eager little faces. "I should not wonder," he added "if I should need some one to go with me to show me the way. Do you boys know the way to Hammond's Mill?"

"Hey ! Do we? I guess we do ! You cross the first bridge and then go round the mountain and straight on up the road," said Billy.

"And if you don't want to go around the mountain, you can go up to the other bridge and cross. They are always fixin' at it or doin sompthing to it; but I guess it is all right just now. I like the mountain road best though. Perhaps there'll be some pussie-willows just starting to bud and we might get some for Grandma if we went the mountain road." "The mountain road it is, Ted. I like mountain roads too," Uncle Ted agreed, starting to sing *"She'll be coming round ..the mountain when she comes. She'll be driving six white horses when she comes.*--But in this case it will be black horses that we'll be driving eh, Ted ? Ted's eyes danced. He took that as a hint that he was going to have a chance to drive all by himself. He was almost too happy to eat.

Johnnie-Boy, on the other hand, was almost too sleepy to eat ! The delay in serving dinner had brought his afternoon sleepy-time very close. The unusual excitement of Nancy rushing in, then all these visitors, did not please him. Now no-one seemed to be paying any attention to him. He felt quite cross. Looking at his Uncle Ted he said quite solemnly, shaking his spoon at him "Bad, noisy mans. Johnnie Boy no like noise."

This pleased Uncle Ted so much that he laughed heartily. They all laughed and Grandma said "You are right, Baby Bunting, he is a noisy mans. He always was noisy. Always singing or whistling or making a noise of some kind. But I would rather have noisy boys than sulky ones. What ever you do, children, girls as well as boys, never sulk ! It is a disgusting thing to see sweet childish faces marred by sulky frowns. I know of course that you boys do not sulk" she said.

Ted and Billy looked at each other. They were not so sure of that. Johnnie Boy's spoon fell from his hand iwth a noisy clatter. He had fallen asleep in his chair. Sue took him upstairs and tucked him in his crib, then came down to clear away the dishes. "You go and talk to Grandma, Mother," she said. "I will do the dishes."

"I am going to help my namesake," Aunt Sue said. If maud was Grandma's girl, Sue was Aunt Sue's favorite. The two got on splendidly together and the dishes were finished in short order, while Baby May laughed and crowed from the depths of Johnnie-Boy's high chair . . . . Uncle Ted and the children were off almost immediately for their drive. After the first mile he let Ted drive, then Billy. Even the girls had the reins for a short time. If they knew Uncle Ted had one hand on the end of the lines and the other ready to grasp them tightly- at a moment's notice, they did not speak of it. I imagine they were rather glad to know there was some one dependable to check any move on Black Queen's part to kick up "didoes," as Uncle Ted called them. When they finally reached the mill she did try standing on her hind feet several times. She did not like the noise of the saw biting into the huge logs, and had to be driven around to a spot where she could not hear it.

However they got safely away and were almost home when they saw something that surprised them very much.

Now, what do you suppose it was, children ?

Lovingly,
Aunt Jean.

The great China question, as seen in most of our homes, is, "who will wash the dishes?"

Men's Silk, Wool, and Cashmere Socks, Reg. 75c Now Clearing at 50c pair

W. Banford & Son

Cedar Shingles

All grades in stock at our yards, Bethany Road

Price $2.75 per thousand and up

Cottingham Supply Company

Phone 29. Lachute

Children's Rubber Knee Boots
All Sizes from 8 to 2 **$1.25**

Men's Knee-Length Rubbers

Everything for the Sugar Camp
at special prices

John McFaul & Son
Telephone No. 8. Main Street.

Watches Clocks and Jewelry repaired

Broken lenses replaced.

F. E. Earle, **Jeweller, Main Street, Lachute**

PROFESSIONAL CARDS

DR. G. A. CLUNIE, L.D.S.
Surgeon Dentist
Over Dominion Stores
Here Every Day
Main Street, Lachute, Que.

DR. W. M. HOOPER,
Dental Surgeon
235 Main Street, Phone 209.
Lachute, Que.

L. L. LEGAULT, K.C.,
Barrister and Advocate
295 Main Street., 'Phone 60.
Lachute, P. Que.

Z. N. RAYMOND, L.L.B.
Notary Public
Telephone 166 w.
281 Main Street, Lachute, P.Q.

GALL & JONES
General Insurance
Phone 95 ring 2
Bethany Street, Lachute.

GAETAN VALOIS, L.L.L.
Notary
Money to loan on security
Depositor of the late J. E. Valois' notary's papers.
Lachute, P. Que.

G. GILLESPIE DUNLOP
Formerly of Edinburgh, Scotland
Barrister, Advocate, Solicitor
Practicing in Ontario and Quebec
103 Main Street West
Phone 93, Hawkesbury, Ontario,
Phone 604 r 2, Grenville, Quebec.

PHILIPPE VALOIS,
B.A., LL.B.
Advocate
(Son of the late J. E. Valois)
245 Main Street, Lachute.
Phone No. 81

WILLIAM ROBERTS
C.P.A., C.G.A.
Certified Public Accountant
Commercial and Municipal Audits
660 St. Catherine St., West
Montreal.

GERARD RAYMOND
Advocate, Barrister & Solicitor
Insurance Exchange Bldg.
Suite 725
276 St. James St., West, Montreal
Telephones HArbour 2113 and HArbour 2114
Office at Lachute every Saturday,
No. 281 Main Street,
Telephone 166 w.

Making History in Argenteuil

Extracted from fyles of The Watchman.

50 Years Ago.

Friday, March 23, 1883.

Prevailing prices in Lachute : Potatoes 70c bag. Turnips 75c. Apples 80c. bushel. Butter 25c. lb. Eggs 25c dozen. Flour $3 per 100 lbs. Pork 13c. lb. Beef 5-10c, according to quality.

On Sunday last five freight cars on the C.P.R. were precipitated from the Rouge Bridge, near Calumet, into the river. The damage is estimated at $20,000, no lives being lost.

The past week has been a period of snow storms and blizzards trains being prevented from making their trips on time.

Mr. White, M.P. for Hastings, has introduced his Orange incorporation bill, which has passed its first reading by a majority of five.

The eight-year-old son of Richard McMullin, Cambria, was accidentally drowned in a well while helping his father with the evening's work.

Morin Council meeting was attended by Mayor Isaac Jekill Councillors John Seale Sr., John Seale Jr., Elie Desrochers, Thos. Seale and Sec.-Treas., William Burns.

People in Laprairie found the ice so thick this year it was impossible to cut, a five-foot saw being not long enough to cut through.

25 Years Ago.

Friday, March 20, 1908.

Mr. Parris spent the week-end visiting his mother, Mrs. Wm. Parris, in Ottawa.

Miss K. Beers is visiting with Miss Lulu Warwick at Mabel, this week.

The Board of Trade met in Lavigne's Hall, Foundry Street, officers being elected as follows: Thos. McOuat, President; J. E. Valois, Vice-President; J. R. Parris, Treasurer; J. S. Giles, Secretary.

Two hockey games were played this week, between the Paper Mill and the Foundry, and the Tinsmiths and the Foundry.

Special Colonist Trains will be run during March and April to the West. *Ask W. J. Todd*, C. P. R. Agent, Lachute, for a copy of the Settler's Guide, and learn how to procure a *Free Farm.*

Wilson & Deacon, Lachute Mills, advertise round and square syrup cans, spouts, sap cans and everything for the Sugar Camp.

A number of our young people attended the euchre and dance at Mrs. Dewar's, Cushing.

Mr. Wm. Deacon, who has been spending the winter in town with his mother, left on Monday for Campbell's Bay.

J. F. LAVIGNE, B.A.,
Public Notary
Municipal, Provincial and Victory Bonds handled
Telephone 178
Main Street, Lachute, Que.

Tourist (in mining town)—"Is this a healthy place to settle in?"

Hotel Proprietor—"It is that, sir; but it's a most unhealthy place if you don't settle.

It's Spring in the Home !

NEW SPRING WALL PAPERS

SIMMONDS' IRON BED (Double), MATTRESS, and SPRING — $12.95
(We are the only agents in town for these genuine Simmonds' Products.)

VICTORIAN WALNUT (5-piece) BEDROOM SUITE — $69.50
(Regular Price $125)

HENRY'S STORE

H. M. LAVIGNE, — LACHUTE MILLS.

Of Municipal Interest

FACTS CULLED FROM THE PRESS

English Cities Do Not Default

Cities in England (says Victoria Daily Colonist) have no debt limitations such as are imposed on this continent. Despite this there has not been a single default on municipal bonds in England. That is a high tribute to municipal management there.

"Measles" Sign Fools Tax Collector

The local constable of Erie, Ja., trying to serve a resident household tax levy on family, retreated when he saw a quarantine sign, measles on the door.

Then, growing suspicious, he checked with the health department. The physicians said the quarantine was "just a fooler."

Teacher Seizes School for Salary

School trustees of the parish of Blackville, N. B., found themselves in an embarrassing situation when the last teacher of one of their district schools seized the school building for her back pay. In another district the former teacher also threatened to sue the board for pay due to her, if they hired a new teacher.

Bailiffs Embarrassed

Czechoslovakian bailiffs seized 500 geese in a village which could not pay its taxes. They tried to sell them in other villages, but news of the seizure had spread and the bailiffs could get no sale among the sympathetic communities in that neighborhood; they were obliged to impound the geese for a week in an improvised pen.

No Unemployment Insurance.

Unemployment Insurance, as a solution to the existing evils of relief to the jobless, will not materialize in Canada, on account of the radical constitutional changes which must be effected before federal government could prepare and enact a scheme of compulsory insurance.

The press has voiced diverse opinions, but has been widely prone to pounce upon the failures of the British scheme, more familiarly known as the "dole," and to jubilate over Canada's escape from so dire a catastrophe.

From the editorial viewpoint, however, Canada's existing form of relief—maintained by inequitable taxations and riddled with abuse, financed by state and local governments and administered by civic officials—is not so vastly superior to the Unemployment Insurance idea . . One reliable feature of this latter, is that it derives revenue from fair sources, namely the wage-earner and the profit-maker, concerning whose justification to pay there can be little doubt. The benefits from such insurance, too, would be uniformly and justly distributed, by federal agents.

With unemployment at its present high level, obviously it is inopportune to launch a scheme in the expectation it will be immediately sound and self-maintaining. But with history promising future cycles of prosperity and depression, this would appear no time to throw the suggestion completely into discard. Unemployment Insurance cannot be contemplated as a logical solution to immediate problems, but futurity, might stand to benefit by this day's experience and prevision.

Economic Measure

As a measure of economy, the City Property Owners' Association of North Vancouver have recommended the school commission to discontinue the domestic science and manual training courses in city schools.

Radio Cruisers Effective

Montreal's police radio patrol proved its worth recently when one of the police cruisers recovered a stolen automobile and arrested four youths before the car was even reported stolen to the police. The quartette were taken to detective headquarters where they were charged with the theft of an automobile. The automobile was about to be removed to the police garage when the owner telephoned the station to report his car as stolen.

Mayor Elected by One Vote

An election for mayor and councillors for the municipality of South Onslow, near Quyon, Que,, gave Ambrose Kennedy the mayoralty after a deciding vote was cast by the presiding officer J. Steele. When the ballots were counted Mr. Kennedy was tied with the retiring mayor, Herbert Young, each obtaining 108 votes.

To Tax Exterior Stairways

The town of St. Hyacinthe, (Que.) has probably found the means of eliminating exterior stairs, having obtained from the Private Bills Committee, the right of imposing a tax on them with the avowed intention of hastening their disappearance.

Traffic Revenue—Highway Upkeep

The increase in truck and automobile traffic adds heavily to the expenses of municipalities, quite apart from the upkeep of roads. This fact is sufficiently realized when one considers the modern city's adjustments to street transport, including the complex machinery of traffic regulation. But in spite of this added expense, the drop in direct revenue from street traffic is strikingly clear in the case of Montreal, which is now losing $125,000 a year from the decline of horse-drawn vehicles ! The sum increases as time goes on.

In the days when commerce and industry depended on horse-drawn transport, Montreal collected $145,000 from licences on wagons, express carts and carriages. The revenue from this source is now approximately $20,000, and trucks which have replaced the horses yield nothing to the City since the province claims licences, operators' fees and gasoline taxes. Formerly, on trucks up to 10,000 lbs. the City collected a tax; now the province taxes the collection up to 18,000 lbs.

Road maintenance is a costly consideration to municipalities. It may be said that, as the provinces extend their highway systems, many new sections are being taken over and the municipalities relieved, largely or wholly, of their expense. But otherwise the burden still falls heavily on the property-holder, and it is generally conceded the provincial governments should allot a higher portion of their traffic levies to the counties and municipalities which produce them.

HAVE YOU SEEN CHEVROLET'S NEW LOWER-PRICED CAR...

Two Lines of Cars
Two Price Ranges
One High Standard of Quality . . .

FISHER NO-DRAFT VENTILATION
RUBBER-MOUNTED SIX-CYLINDER ENGINES
SAFETY GLASS
AIR-STREAMED FISHER BODIES
EASY-SHIFT TRANSMISSIONS
SILENT SECOND
EASY GMAC TERMS

FIRST came the Chevrolet Master Six—and Canada responded with the greatest welcome given a Chevrolet since 1929. Then, up stepped the leader with another entirely new line of cars, the Standard Six. Down went the Chevrolet base-price to the lowest figure in history for a full-size, six-cylinder closed car. And the spotlight of public interest flashed brighter than ever on Chevrolet.

Now — for the first time — there are two Chevrolet Sixes — the Standard and the Master. Body-styles for everybody. Prices for several different groups of buyers. But only one standard of quality — the very same high standard that has made CHEVROLET the greatest name in low-priced motoring.

Both Standard and Master lines offer Air-Streamed Bodies by Fisher—safety glass windshields—and that newest General Motors sensation: Fisher No-Draft Ventilation. In the Standard Six, you can enjoy all these advantages at the lowest operating cost of any full-size car on the road.

Whichever you choose—the mere fact that the leader built it is assurance of outstanding value. But you'll never really know how outstanding it is till you come to our showrooms — see it, drive it, yourself!

CHEVROLET LOW PRICES
STANDARD SIX - - $723 to $770
MASTER SIX - - - $789 to $977
DELIVERED AT FACTORY, OSHAWA, ONTARIO
(FREIGHT AND LICENCE ADDITIONAL)

C-11D

MASON MOTOR SALES, Lachute. Que.
Assoc. Dealer,—DORAN & STEPHENSON, Brownsburg, Que.
H. G. BRANNAN, Calumet, Que.

1832 1933

Position . . .

THE POSITION which this Bank holds today in the financial structure of Canada is not a result of mere chance. It has been acquired by meeting the needs of its customers down through the years—since 1832—always along the lines of sound banking practice.

World-wide facilities in every department of banking

Coast to Coast in Canada

NEWFOUNDLAND, JAMAICA, CUBA, PUERTO RICO, DOMINICAN REPUBLIC

NEW YORK, CHICAGO, BOSTON, LONDON, ENGLAND

The BANK of NOVA SCOTIA

OVER A CENTURY OF BANKING SERVICE

The Watchman
and
OTTAWA VALLEY ADVOCATE

Published at Lachute every Thursday

J. S. Giles, Editor & Proprietor

Subscription Rate per annum—
In Canada—$1.50,
In United States—$2.00.

Notices of Entertainment, Concerts, Announcement, etc., 10 cents count line. Minimum 50c.—if billed 60c.

Want and For Sale advertisements, 10 cents per count line, minimum 50c. —if billed 60c.

If replies are directed to Watchman Office 25c. extra charged.

Cards of Thanks, In Memoriam Notices, Births, Marriages and Deaths 50c. With each verse additonal—25c.

Note :—When estimating, count every six words or fraction thereof as one line.

"Montreal Star"—

Evidence accumulates with steady growth against the idea of Government ownership as applied to all forms of commercial undertakings. The latest and one of the most significant examples is to be found in the collapse of the big Government farm implement factory at Perth, West Australia. Here was an instance in which the Government enjoyed a virtual monopoly. But the concern failed to show profits. On the contrary, its operation resulted in tremendous losses, with the result that a large proportion of its output has been disposed of for a song, and its capital has been whittled down to one million dollars, while cheaper and better machinery and implements are being put out by private plants. Thus a commercial scheme from which much was expected joins the Australian railways as an example of the general folly of confounding politics with business.

CANADIAN BROADCASTING

(Contributed)

The Canadian Radio Broadcasting Commission is to be congratulated on the results already attained, although it has only been in function a few months.

We have heard a decided improvement in the radio programmes that have been broadcast under the direction of this commission, and we anticipate many more with the best of Canadian talent.

The Toronto and Montreal symphony orchestras are indeed worthy of public patronage; they have already proved their worth over the Canadian hookups.

It is now time for a musical revival in this Land of the Maple, for many of our talented composers and artists have to ply their profession either in Europe or the States, for openings are very limited in Canada.

The Commission realize this condition, and no doubt are endeavoring to encourage Canadian musicians as much as possible. They have planned to achieve full control of Canadian broadcasting, which will be a blessing to all payers of the radio tax. Already three stations have been procured, at Ottawa, Vancouver and Moncton as well as a Montreal studio and extensive equipment.

It is hoped the "advertising monopoly" of today's radio programmes, will die a natural death in Canada, and that presentations will be devoted to a higher standard of public entertainment, both educationally and musically. And let us hope the Commission will follow Hitler's idea, perhaps not quite so drastically, in subduing the tum-tum of the Jazz.

AERONAUTICS

News-Snaps from the Flying World

By J. Claude Roby

According to latest statistics, Canada has 356 private pilots, 419 commercial pilots, 341 air engineers, 45 private planes and 303 commercials.

Of the 23 Canadian Light Airplane Clubs, the Winnipeg Flying Club had the most flying hours at the end of 1932. 1012 Hours were flown.

Victor Smith, 19 year old flyer, claimed the London-Cape Town record which was held previously by Amy Johnson, British aviatrix. It was only after numerous attempts that the youthful flyer succeeded in breaking the record.

$13,685,000 in gold was recently flown in nine planes from Asmterdam to Le Bourget, Paris The total weight was 10 tons.

The U. S. S. Macon, sister ship to the giant airship Akron, made its first flight last week amidst great ceremony. It is to be handed over to the U. S. Navy Air service.

A new radio device which will be of immense value to transport aviation has been invented. It will permit passenger and mail planes to land correctly in total darkness or during misty weather.

The Annual Air Races for the King's Cup will take place this year on July 8, at Hatfield, Eng. British pilots and planes only are illegible for entry.

To augment forest patrol service in the north country, the Provincial Government has announced the acquisition, from the Federal Government of five flying boats.

POLICE AND FIREARMS

(Contributed)

Public sentiment has been aroused in Montreal through the needless killing of a citizen by a police officer. Many are asking . . . should day-patrol constables carry arms ? . . should an officer shoot without due warning ? . and then, why fire to kill ?

In these troublesome times, the duty of the police has been greatly endangered, and their lives are more or less held in a balance. Perhaps they should be allowed to carry a revolver as well as their baton, but only in the last resort should they fire, for their own safety, and even then not until a warning has been given.

An officer entrusted with the public safety should know the rudiments of self-protection, especially with the aid of his truncheon, when dealing with a mob. Then, if circumstances force him to use a revolver, he should be thoroughly trained in the control of that weapon, to shoot to wound —except when faced by bandits carrying firearms, whom he should deal with accordingly.

The London Metropolitan Police have thousands of socialists and communists to contend with but their men are trained for such duties, and do not become excited when a few hundred rioters gather together for a demonstration.

This is all that happened in Montreal; the officer excited himself, lost self-control and fired. He was accompanied by three other members of the force and with their batons should have been able to handle this situation without the necessity of taking a man's life.

This is not the first occasion of an unnecessary killing by Montreal Police, and the people are asking *why ?*

LEAGUE FINALISTS MEET AGAIN IN KEEN GAME

(Continued from page 1)

bombardment, and as the puck rounded the *Ayers* cage he drove it neatly and squarely home for the Burg's first counter.

Roberts in the second set-to made two perfect saves, from McFaul at blue line and W. Drew shooting from centre. Frank McGibbon, taking the rubber from Winston in a clever check, hit the side of the net from the centre line. Bidoux Patry, Lefebvre, and later Paquette, made three swift and creditable tries, Miron drawing a penalty as Golden hit the boards. Offside rulings were frequent. Half way through the session, St. Onge marked the Burg one-up in a slick close-up score . . Lefebvre streaked away with the rubber, lost it, and Winston took charge, making a good try. P. Patry was registering his particular brand of poke-check; and Racine made a good attempt for another counter. Drew Senior finally rounded the Burg net and slipped the rubber home to even the count 2-2 . . . Bidoux was doing good offensive work, and Alex. McGibbon drove the puck back from centre in another whistler which Ben caught on the pads . . . Here Cyril Drew, who appeared to be falling down on the job, gave the boys a hawhaw as he took charge at the blue line; with a cool confidence, almost languidly, he steered the missile past forward and defence, and with equal deliberation fooled Roberts, scoring into the corner of the goal . . . . This gave *Ayers* a 3-2 advantage as the whistle closed the period.

In the climax Brownsburg held a slight margin on the play, Omer Gagne taking the lead, and breaking away from his defence in several lone rushes. His second attempt was effective and a tally from the blue line evened the count to 3-3. Despite their hard checking, the Burg lost the rubber to Bidoux who passed to Winston, and the latter broke through to a near-goal . . The West-end goaler made another save from Gagne's stick and as the rubber came out again Charlebois scored; the goal was over-ruled as offside, and a brief dispute followed, in which the visitors looked like withdrawing. It was admittedly a tough break . . . . Both sides worked hard as the play resumed, and the hockey was fast and pretty. In a scrimmage at the home goal Bidoux Patry drew a 1-minute lay-off for obstructing the cage. The younger Drew played the boards alone into Burg territory, making a creditable shot from wing at a difficult angle. Charlebois and Gagne played stellar hockey, and the home reserve line carried on at a refreshing clip. P. Patry stick-handling to perfection, Paquette swift-shooting, and Joly queering Gagne's onslaughts with a clever poke. Patry however, went to the cooler for tripping. The goaler saved a wing shot from Chambers, on a pass from Charlebois; later a chest-high drive from the persistent Gagne and another fine try by F. McGibbon . . . . *Ayers'* senior line came out with three minutes left till the closing whistle, but neither side could raise the figures . Spectators were agreed on a fast, honest-to-goodness contest, the honors being divided in a well played game.

"Those are my brother's ashes in the jar on the mantel."

"So the poor fellow has passed to the Great Beyond?"

"Heck, no ! He's just too lazy to find an ash tray."

Hawkesbury Faced With Serious Situation

Civic Employees, Teachers, Unpaid Since December

Steps to alleviate a serious financial situation in Hawkesbury were taken by the town council at a meeting on Monday, with members of the Hawkesbury Board of Trade. Three courses were suggested, and it was finally decided to negotiate with the Bank of Nova Scotia at Toronto for a loan to enable the town to carry on for this year.

Mayor J. D. Woods announced that the town's financial condition was in a bad state, so much so that civic employes, including public and high school teachers, had not been paid since December. He said it had been reported that because he was mayor, the Bank of Nova Scotia would not lend the town any more money and stated that to ascertain the truth of this he communicated with authorities of the bank at Toronto and received a reply to the effect that, no matter who was mayor, their policy would have been the same. Mayor Woods explained that the town owed over $154,000 and wanted to borrow $9,000 which, with the aid of this year's taxes, would enable it to carry on.

Reject Tax Proposal.

Three suggestions were presented from the municipal affairs committee of the board of trade. One of these was that taxes be increased. Mayor Woods insisted that this could not be entertained because the taxpayers did not have the money to meet any additional levy.

An alternative proposal, the one which was finally accepted, was to outline the condition of the town in a letter to Bank of Nova Scotia headquarters at Toronto and ask for a loan. It was also recommended by the board of trade committee that in the event of this proposal failing, the town council pass a by-law to have the Ontario Municipal Board appoint a supervisor for the town.

A. Richard, representing four local doctors, appeared before the council asking that medical practice among families on relief in the town be divided among all the practitioners in the town instead of being given entirely to the medical health officer.

From the English section of an Oriental newspaper :

"The news of English we tell the latest. Writ in perfectly style and most earliest. Do a murder commit, we hear of it and tell it. Do a mighty chef die, we publish it and in border somber. Staff has each been colleged and write like the Kipling and the Dickens. We circle every town and extortionate not for advertisements."

A SOLUTION TO YOUR REQUIREMENTS—
WATCHMAN WANT ADS.

"That's great, Bill—we'll sure be there"

"I'd give an eye-tooth to go into the city and see that hockey game tomorrow night," Fred said, "but we'd never get seats."

"Why not get Bill on Long Distance?" Hilda suggested. "Perhaps he could get you a seat today."

"By George, I'll try it," Fred agreed. Two minutes later he had Bill on the line. Bill not only could but would and, what's more, he had a seat for Hilda too.

"I did enjoy that game," Hilda said afterwards. "I'm certainly obliged to Bill — and glad we have a telephone."

For 30 cents you can telephone about **100 miles** by making an "any-one" call (station-to-station) after 8.30 p.m. See list of rates in front of directory.

THE BELL TELEPHONE COMPANY OF CANADA

Long Distance
is surprisingly inexpensive

HOT CROSS BUNS

LACHUTE BAKERY

Telephone 106. Main St., Lachute.

A 115-Year-Old

CANADIAN INSTITUTION

That Is Still Young

The strength of Canada is in her youthful, pioneering, ever forward-facing, courageous spirit, tempered with old wisdom. Canada's strength is the composite strength of her constituents—institutions as well as individuals.

The Bank of Montreal, 115 years old and true to Canadian history and tradition, applies its experience and adjusts its service constantly to changing conditions, to the end that it may provide safe, helpful and convenient banking for the people and business of the Dominion.

BANK OF MONTREAL
Established 1817

HEAD OFFICE MONTREAL

TOTAL ASSETS IN EXCESS OF $750,000,000

Lachute Branch: T. K. HALLER, Manager

Want Ads.

STORE TO RENT—On Main Street. Apply Mrs. R. Miller.

FOR RENT,—Two Apartments of 7 rooms each, in the Assad Block, Main Street, heated, with bath and all modern conveniences. Apply Assad's Store, Main Street. X

HOUSES TO LET,—On Boulevard Bedard, all with modern conveniences. Apply G. Bedard, Main St., Lachute. X.

FOR SALE,-A four H.P. Moody stationary engine at a low price to quick buyer. Apply to Wm. J. Deacon, Lachute Mills, Que.

FOR SALE OR TO RENT,—Store and dwelling on Main Street. Apply to Watchman Office.

—As we go to press, news is received of the death of Mr. Allen Stewart, an old and respected resident of Brownsburg. Mr. Stewart was born 95 years ago at the farmstead on the Brownsburg road, and his passing marks the loss of an old county landmark.

We will be unloading a car of Vim Oat Feed at $10.00 per ton, also Laval Flour at $1.79 per bag next week at the C.N.R. Station. Geo. Paul, Lachute, Phone No. 7. M-17-1-c.

Eddie Cantor !—Don't smile; wait till you see him at the Rex. Coming shortly in the celebrated *"Kid from Spain."*

Do you need something good to eat for Sunday ? You will find it on the Home-made table at the St. Patrick's Tea, in the Auditorium, Friday afternoon.

Dollar Day. C. P. R. Excursion to Montreal on Saturday (18th.) $1.00 Return from Lachute, Grenville, Staynerville or Calumet. Leaving Lachute 10.18 a.m., 4.45 p.m., 6.32 p.m. Saturday, good to return up to and including Monday.

A Happy Easter—

Comes as reward of a Lent wisely spent.

Keep your heart light and digestion sound by eating freely of these Hot Cross Buns.

Light, digestible, rich in Bread-nutrition.

Eat more

HOT CROSS BUNS

FOR SALE BY

J. A. MacKimmie,

LACHUTE MILLS.

Lachute High School Reports

Grade XI, History.

B+ L. Canning, L. MacCallum.

B E. Campbell, C Murdock, G. Robertson, R. Stephens.

B- H. Beveridge, M. Beveridge, G. Robinson, W. Silverson

C+ R. Campbell, A. Hooker, D. McFaul, M. McOuat, M. MacVicar.

C G. Hadley, E. King, V. Falconer.

C- M. Robinson, J. Wales.

D+ E. Foreman, M. Gordon, M. Langille, A. MacPhee, Amy Morin.

D N. Jackson, E. Morrow.

D- J. Black, E. Martin.

E L. Walker, E. Rodger, G. McFaul, G. McQuaig.

Grade X, Algebra

A+ V. Bates, C. Miller, L. O'Reilly.

A M. Bates, M. Doig, H. LeCras, G. Martin, M. Walker.

A- L. Kerr.

B+ W. Drew, G. Morrison, J. McKenzie, S. Milnes, A. Rosborough, B. Clunie.

B D. Leishman, V. Silverson.

C+ W. Davis, R. Hadley.

C B. Miller, L. Davis, Myrtle Kelly, D. McFarlane, S. Morrison, W. King.

D M. Walker, E. Davis.

Grade IX, Eng. Grammar

B+ B. Langille, C. O'Reilly.

B L. Belanger, L. Graham, G. MacRae, E. Pollock.

B- E. Aitkin, A. Cleland, G. Scott, E. Silverson.

C+ James Clark, L. Gordon, B. Roberts.

C H. Ashworth, M. Lyster.

C- U. Morrison, J. Picken.

D- R. Brigden, M. McGibbon.

E A. Berniquer, D. Copeland, C. Drew, E. Stephens.

Grade VIII, Latin

A Ivy Bates, A. Cleland, R. McMahon.

A- M. Graham, G. Lavis, J. MacKenzie,

B+ R. Beattie, G. Davis, I. McFaul.

B Greta Sutton.

B- Lila Carlin.

C+ E. McOuat, D. Picken, E. Pollock.

C M. Dorion, E. Gall, H Searight.

C- G. Cunningham.

D M. Demerse, K. MacVicar, L. Silverson, D. Titley.

D- B. Jenkins, D. Kettyle, R. MacTavish.

E D. Copeland, M. Searight, M. Robinson.

Grade VII.

Spelling and Dictation

A M. Gordon, P. Patterson.

A- L. Brown, F. Hume.

B+ C. MacKimmie, D. MacKimmie.

B E. Copeland, E. Couvrette, K. Dion, M. Gibson.

B- J. Boa, A. Dorion, I. Hay, E. Heatlie.

C+ S. Cleland, E. Clifford, E. Rosborough.

C F. Stein.

C- M. Hume, J. Milnes, Beatrice Neill, G. Pollock, A. Ward R. Gordon.

D+ D. Cooke , H. Morrison, D. Wheatley.

D E. Jackson, G. Moore.

E A. Boyd, R. Dawson, V. Hammond, F. Hind, M. McLean O. Richards, D. Rodger.

Grade V, Language

A M. Bates, H. Brennian, J. Canning, H. Carpenter, E. Hooker, A. McGibbon, V. Mackrith, K. Patterson.

A- T. Berniquer, L. McFaul.

B+ A. Brennian, M. McKenzie, E. Morrin, E. White.

B A. Ashworth, S. Brown, R. Laurin, L. Lloyd, P. Rowe, R. Tossie.

B- M. Belanger, D. Hay.

C+ L. Copeland, R. Gagne.

D+ M. Bigelow, E. Gauley, G. Robinson.

D- E. Bigelow, K. Kettyle, L. Pollock.

E A. Boa, D. Robertson.

Grade III, Language

A H. Deacon, D. Drew, M. McKiddie, P. Nichols.

A- A. Assaly, I. Cox, L. Dea-

(*Continued on Page 8*)

FIRE !

Why take chances

when you can buy a $20.00 Fire Extinguisher for

$10 while they last

Fully charged and ready for use

T. McOUAT & SON

Lachute Mills

Town Locals.

Mr. Louis Lafleur spent Sunday with friends in Montreal.

Inspector King is spending a few days in Quebec this week.

Miss Lila MacKiddie, of Montreal, spent the week-end in town.

Mr. and Mrs. Keith Christie, of Montreal, were visitors in Lachute last week-end.

Miss M. Carey, of Montreal, spent the week-end visiting Mrs. Wm. McFaul.

The Misses Kearns, of Montreal, were week-end visitors in town.

Prosperity around the corner! Friday and Saturday at the Rex Theatre.

Miss Norma Boyd, of Montreal, visited her parents over the week-end.

Mrs. F. Jordan and Miss McPherson, of Brownsburg, were in Montreal this week.

Miss Hilda Munro, of Montreal, was the guest of Miss K. Giles over the week-end.

Miss Ethel Morrison, of Longeuil, was the week-end guest of her parents, Mr. and Mrs. J. Morrison.

Miss Shirley Hamilton, of Montreal, was the week-end guest of her parents, Mr. and Mrs. Robt. Hamilton.

Miss Janet Berry, of Macdonald College, spent the week-end as the guest of her parents, Mr. and Mrs. David Berry.

Mr. and Mrs. John Thompson and children, of Staynerville, spent Sunday with Mr. and Mrs. David Steele, of Lachute.

Misses Agnes and Grace McMahon, of Macdonald College, visited their parents, Mr. and Mrs. Jos. McMahon, over the week-end.

Miss Adeline Fournier, daughter of Mr. and Mrs. J. B. Fournier was removed to the Notre Dame Hospital on Sunday last, where she is under observation. Her many friends wish her a speedy recovery.

—Have you an engagement for Friday afternoon ? Why not come and meet your friends at the St. Patrick's Tea, in the Auditorium. Tea will be served. March 7th. The obligations are

The business depression is such that Mr. Lapierre, Jeweller, of Main Street, made a public assignment on Tuesday last, March 7th. The obligations are small and only three of our business townsmen are effected.

Daylight Saving will come into effect in Montreal by decree of the City Council, at midnight of Saturday, April 29, and will extend to midnight of Saturday, September 30 . . The Lachute town council annually falls in line for the adoption of advanced time and it is to be hoped that our municipal body will take up this matter at its next meeting.

News has been received here of the death of Mrs. McNiece, of Chauvin, Alta, who passed away on Monday last at the home of her daughter. Deceased lady was a former resident of this town and was much loved and respected. The remains are being brought here for interment beside her late husband and daughters.

The Chatham Women's Institute gave a most successful concert recently in Goyette's Hall, Brownsburg, when the gratifying sum of $63.45 was realized. At the annual meeting held this month, the election of officers took place as follows : Mrs. S. W. McGibbon, President; Mrs. J. D. Lepine, 1st. Vice-President; Mrs. G. Todd, 2nd. Vice-President; Mrs. H. R. Ardill, Secretary Treasurer.

The regular monthly meeting of the Lachute Red Cross Society was held on Wednesday, March 1st. The society expressed their sincere thanks to the Lachute Literary and Dramatic Society for their generous donation of $50.00. Another hospital bed has been purchased these beds being for the use of people inside the town of Lachute or for members of the Red Cross Society outside the town limits. A fee of 25c. a week is charged to cover the expenses of keeping the mattresses etc., in condition.

There never was a sermon yet that beat a good example.

Coming Events.

Tea Meeting

The Lachute United Church will hold their Annual Tea Meeting, on Thursday, April 20th. in the Auditorium. Keep the date open. Posters laters.

St. Patrick's Tea and Sale

A St. Patrick's Tea and Sale of home cooking will be held on March 18th., in St. George's Church hall, Brownsburg. Doors open at 3 p.m. An Irish program will be rendered during the afternoon. M-16-2-c.

Lecture

A musical and illustrated lecture on The Home and Haunts of Burns will be given in the United Church Hall, by Professor Gordon, March 31st., at 8 p.m. Admission, Adults 25c., Children 15c. M-24-2-c.

Lachute vs. Caughnawaga

A Special car at the $1.00 excursion rate will be on the Montreal train leaving Lachute at 6.32 p.m. Saturday, for the accommodation of those who wish to attend the Lachute-Caughnawaga Hockey Game in the Semi-Final games of the Canadian Independent Amateur Hockey Association.

High School Hockey

Lachute High School vs. Hudson High School (the game postponed last Friday) will be played tomorrow evening, Mar. 17, at Lachute Rink. Adm. 25c.

St. Patrick's Tea

The Ladies of St. Simeon's Church will hold a St. Patrick's Tea and Sale of home made cooking on Friday, Mar. 17th., in the Auditorium, from 3 to 6 p.m.

ALBERT A. CATTON

Was Native of Lachute

A native of this town passed away last month at Toronto, in the person of Albert A. Catton, who had suffered for many years with an ailment new to the annals of medical science and one which had baffled twelve doctors in consultation, namely enlargement of the spleen. His death occurred at his home, to which he had been removed a week previously.

Mr. Catton was born here at Lachute sixty five years ago. Forty three years ago he was wedded to Martha Robson, of Huntingdon, and in 1899 he assumed a managerial position at Durham, Que., where most of his latter years were spent.

Besides his widow he is survived by a family, and brothers and sisters, some of whom are remembered in these parts. They are George, of Toronto; Victor, Grimsby; Fred, Calgary; Ralph, Durham; the Misses Ruby and Effie, Toronto. Two brothers include George at Ste. Therese, and Will, Toronto; sisters, Miss Mary Catton, Ottawa, and Miss Carrie Catton, Almonte.

Automobile Insurance

LOWEST RATES
HIGHEST SERVICE

Special Farmers' Policy

Ernest Deslauriers,
32 Grace St. Phone 180.
Lachute, Que.

St. Simeon's Club

A meeting of St. Simeon's Club will be held Monday evening, March 20, at 8 p.m., at the home of Mrs. W. McFaul. Educational program.

REX THEATRE

Mar. 17-18
The show that everybody raves about.

Prosperity

Com : "The Show Business"
News Reel
Saturday Matinee 3 p.m. 25c.

Mar. 19-20
A Gigantic Double Programme

The Penguin Pool Murder

With Edna May Olliver, Robert Armstrong, James Gleason and Mae Clarke

2nd. Feature : Zane Grey Story

Smoke Lightning

With Geo. O'Brien, Nell O'Day, and many other stars

Last Chapter of the
AIR MAIL MYSTERY

Cartoon : "Stone Age Error"
Sunday Matinee 3 p.m. 25c.

Mar. 21-22-23
Zazu Pitts, Eugene Paulette, L. Littlefield, Theo Von Eltz in

Stranger of the Evening

An unusual Comedy Drama that will hold you spell-bound till the end.

Com : "Who's Zoo in Africa
Cartoon : "Piccanini Blues"
Also Pathe Review

Mar. 24-25
Warner Baxter, Miriam Jordan, Herbert Munkin in

Dangerously Yours

Saturday Matinee 3 p.m. 25c

Now on Display at our Showrooms

THE NEW FORD V-8

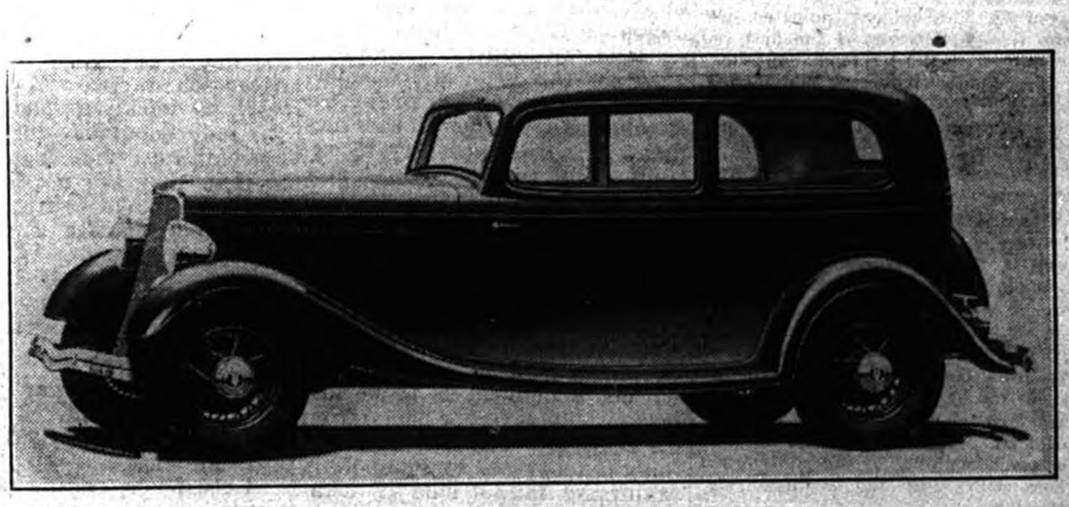

The roomiest and most powerful Ford car ever built. 112 inch wheelbase—bodies are wider and nearly 12 inches longer. 75 horsepower engine. Over 80 miles an hour. New all-aluminum cylinder head, giving more power, smoothness and economy.

Complete details now availabe a t our Showrooms

You are cordially invited to call in and LOOK IT OVER.

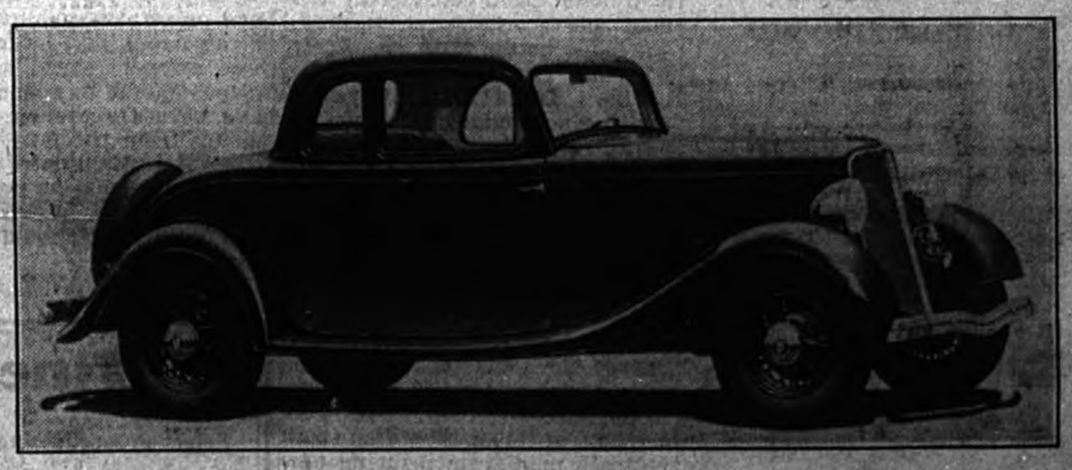

GEO. Y. DEACON, Ford Dealer

PHONE NO. 26. LACHUTE MILLS, QUE.

IMPROVED UNIFORM INTERNATIONAL

SUNDAY SCHOOL Lesson

(By REV. P. B. FITZWATER, D. D., Member of Faculty, Moody Bible Institute of Chicago.)
© 1933, Western Newspaper Union.

Lesson for March 26

REVIEW: JESUS OUR EXAMPLE IN SERVICE.

GOLDEN TEXT—How God anointed Jesus of Nazareth with the Holy Ghost and with power: who went about doing good, and healing all that were oppressed of the devil; for God was with him. Acts 10:38.

PRIMARY TOPIC—Stories of Jesus.

JUNIOR TOPIC—Jesus Shows Us How.

INTERMEDIATE AND SENIOR TOPIC—Living Like Jesus.

YOUNG PEOPLE AND ADULT TOPIC—Jesus Our Example in Service.

The method of review must always be determined by the genius of the teacher, the grade of the class, and the aptitude of the pupils. Three methods for the Senior, Young People and Adult classes are suggested, the second and third of which are adaptations of the method suggested by the Lutheran Lesson committee.

I. The Summary Method.

In the use of this method the principal facts of each lesson will be brought out with the leading teachings. Assignments should be made a week in advance.

II. The Key Note of the First Six Chapters of Mark From Which the Lessons of the Quarter Have Been Taken.

Chapter 1: Jesus as the Gospel Preacher. His preparation was in the wilderness alone with God. It was in Galilee that he called his first disciples and began to preach. While the synagogue was the best place, naturally when the leaders became hostile, the desert, the mountain, and even a fishing boat was his pulpit.

Chapter 2: Jesus as the Teacher. He gave them a new conception of the forgiveness of sins, fasting, and the Sabbath.

Chapter 3: Jesus as the Messiah. He chose twelve of his ambassadors, being somewhat analogous to the twelve tribes in the old dispensation.

Chapter 4: Jesus as the Interpreter of the Kingdom of God. Three outstanding parables reveal its characteristics.

Chapter 5: Jesus as the Great Physician. The healing of the demoniac, the woman with the issue of blood, restoring to life of the daughter of Jairus are outstanding examples.

Chapter 6: Jesus as the Greater Provider. An outstanding example of his ability to provide for the disciples is seen in the feeding of the five thousand.

III. A Method Which Embraces the Grouping of the Quarter's Lessons Under Significant Headings.

1. Some helpers of Jesus (Lessons 1 and 6). The helpers indicated are John the Baptist who is the first recorded helper, and the twelve apostles. It is strikingly significant that though Jesus possessed all power he chose to place in the hands of ordinary men the continuance of his work. He is able to use men of varied gifts and temperaments, as shown in the twelve.

2. Some works of Jesus (Lessons 2, 3 and 4). He met and overcame the Devil in the wilderness. He cast out demons. He healed the sick and he forgave sins.

3. Some teachings of Jesus (Lessons 5, 7 and 8). Because the traditions of the Jews had obscured the law, he taught the higher meaning of the law, especially as it pertained to the Sabbath. By means of parables, he took the common things of life and clothed them with vital and profound significance.

4. The power of Jesus (Lessons 9, 10 and 11). This power was exhibited over the forces of nature, demons, physical ailments, and even death itself.

5. An enemy of Jesus (Lesson 12). The Devil is the supreme enemy of Jesus. Anything that hinders the progress of the gospel may be considered as an enemy. In this light he has many enemies, among which may be mentioned alcohol and narcotics. The drinking of intoxicating liquors and smoking of cigarettes, etc., dull man's moral and spiritual natures and incapacitate him for the highest and most efficient service.

GEMS OF THOUGHT

The world crowns success; God crowns faithfulness.

• • •

It is better that we know "The Rock of Ages" than "the age of rocks."

• • •

He that will be angry, and not sin, must not be angry but for sin.—John Trapp.

• • •

In spite of what God knows about us, and that is more than we know about ourselves, he loves us.—Revelation.

• • •

Though I am always in haste, I am never in a hurry.—John Wesley.

• • •

"Religion does not consist in being good; that is only a result, religion is knowing God."

• • •

"Revival would break out if we Christians got rid of sin in our lives."—Bishop Linton.

• • •

We praise God at intervals with our words, but our whole life should be a ceaseless song of praise to him.—Augustine.

MANY CONTACTS ESTABLISHED BY QUEBEC WOMEN'S INSTITUTES

The number of greetings received by Miss Hazel B. McCain, Superintendent of Quebec Women's Institutes, during the opening days of 1933 from Institute leaders overseas proved that many friendly contacts have been established between rural women all over the world.

From England, Ireland, Scotland, Norway, Sweden, Denmark, Germany, Estonia, Jugo-Slavia, Southern Rhodesia, Australia, New Zealand and the United States came messages of good will and interest.

Copies of the various official organs of these institutes have been exchanged, and accounts of the history and programmes of the Quebec Women's Institutes have been published in these Institute Magazines.

Rural women all over the world are no longer strangers to each other, but are stretching out friendly and sisterly hands across the void. These contacts will no doubt be a powerful influence in establishing cordial relations between the nations of the world.

CORRESPONDENCE

THE PIRATE SHIP

(*Continued*)

(*"Why won't he stop writing, humanity cries. The anwser comes quickly—he can't if he tries; he has played with that foolish old feather so long, that the goose-quill in spite of him now cackles in song"*)

I have asked before in the columns of The Watchman, and I ask again, when is the Liberal Committee going to stop its piracy of our rights, guaranteed the free people of Great Britain by the constitution of our country? But no reply comes from any quarter (except by anonymous letters which I scorn to pay attention to and have consigned to the flames) and matters have in no way been re-arranged, and—we still have the old committee holding on with its death grip and its coffin-plate smile that won't come off. (So "Withered stumps disgrace the sylvan scene no longer fruitful and no longer green") Thus I find it incumbent upon me to dare and dare again, to denounce their methods in the cause of my country. And dear readers, the general considerations that have been presented to you are true; but at this moment it is less necessary to examine the causes of the disasters that have struck us than to apply the remedy rapidly. When the edifice is on fire I do not join the rascals who would steal the furniture; I extinguish the flames, and if what I have written heretofore is true (and no-one has had the pluck to deny it) not a moment is to be lost if we would save our party from distruction. Nor is there anything to be gained by squabbling. Majorities cannot rule by establishing precedents, for one in the right is a majority, for right and is might and will in the end prevail. Our present situation is cruel. The equilibrium of our values, the management of our Schools is the same; and those in authority deny us the right of debate in these matters. Proper records are not kept and generally speaking a great corrective measure is most necessary.

Memory carries me back to the old log school house at the cross roads, in Western Ontario, taught by a young girl without a diploma. And considering the many obstacles she encountered, she built better than she knew with her raw material—a class of boys from 9 to 16 years, which she moulded into men of parts. And it was in the debating club that I learned the influences of great men who stamped themselves on the generations to come. I am not sure if it was Lincoln of Jefferson who said it but I learned it in the old log school, and have remembered it for over fifty years; the logic is as fresh as ever it was: "What is necessary to the success of any Country is a frugal government which shall restrain men from injuring one another, shall leave them otherwise free to regulate their own pursuits of industry and improvement, and shall not take from the mouth of labor the bread that it has earned; this is necessary and is the sum of good government."

I have long advocated the above principles, publicly and in private; and just as long have these usurpers, the Liberal Committee, sought to silence me. I have been threatened with expulsion from the people's gatherings if I would not be silent—but it has been to no purpose . . They still hold on, in despotic sway over what should be a democracy.

C. F. Kains.

A SOLUTION TO YOUR REQUIREMENTS—WATCHMAN WANT ADS.

Hints for Homebodies

Specially written for Readers of The Watchman.
By JESSIE ALLAN BROWN

CHILD STUDY GROUPS

Groups for child study are being formed in connection with some of the Home and School Clubs. The idea is to study child physchology and to receive benefit from a mutual exchange. of experiences. As the groups are composed of a small number of women, discussion will be much freer than at a larger meeting. I find that most mothers feel that they have their own individual problems and that these are distinctively theirs. Whereas, it seems that the identical problem has been met or is being met by other mothers, specially those who have children with the same number of years between them. Some of the problems are general I am sure, and from time to time I will tell you about some that I have heard discussed, hoping that they may help other mothers. We will start with

THE AWKWARD GIRL

This girl has grown very quickly until at twelve she is taller than her mother. Her mother is very much worried because she has no social graces, and is very awkward. At the table she is forever knocking things over or spilling something. Her father is continually at her which makes matters worse. Away from the table her mother and grandmother, who lives with them, are always checking her up about the way she does things, until they have the child in a nervous self-conscious condition.

They do not seem to realize that the child is awkward because of her size and her very rapid growth. Her muscles have not grown evenly and are not properly co-ordinated. This added to a nervous condition is enough to make any girl awkward. She is gangly like a colt. Give her time and she will again have proper control of her muscles and lose this very natural awkwardness. That is, she will if they can manage to keep their tongues off her and give her a chance to lose her nervousness and forget about her self-consciousness.

WORK QUICKLY

The success in muffin making lies in the speed in mixing. After you start to add the flour, work as quickly as possible and stir only enough to mix. Muffin batters differ from others, in that, they are not beaten at the last to make a smooth batter. Heat your muffin tins before putting in batter.

MUFFINS

2 cups flour
1 cup milk
2 tablespoons sugar
½ teaspoon salt
2 tablespoons melted fat
1 egg
4 teaspoons baking powder

Sift dry ingredients. Add gradually milk, beaten egg and fat. Bake in hot greased muffin pans for 25 minutes in a hot oven of 400 degress.

LEMON PIE

If a vote were taken as to the most popular pie, I believe the lemon pie would be the winner. It seems as if everyone likes it. This time of year when pie fillings are getting a bit scarce and appetites are apt to flag, it should make a frequent appearance on your menus. There are several varieties of lemon filling and I am going to give you three well-tried recipes. The first one is inexpensive, not too rich, and one that we never tire of. Watch the amount of cornstarch. If you level your spoonsful carefully 2¼ tablespoons will be needed but if they are not absolutely levelled to the last grain, 2 tablespoons will be sufficient. The lemon filling should be tender and not a thick stodgy mass.

Grated rind of 1 lemon
1 cup hot water
1 cup sugar
1 egg
1 teaspoon butter
2¼ tablespoons cornstarch
Juice of one lemon

Grate the rind of a lemon into a saucepan being careful not to grate any of the white portion as it is bitter. Pour the water through the grater to get all the particles of lemon rind. Add the sugar, keeping out 2 tablespoons for the meringue. Add butter and lemon juice. Bring this mixture to the boil. Mix the cornstarch with just enough water to make a paste and add this to the beaten egg yolk. Pour the hot mixture slowly into the egg and starch stirring constantly. Return to the fire and cook until thick, then cook for 3 minutes longer, stirring steadily. Pour this into a baked pie-shell and cover with a meringue made of the egg white and the remaining 2 tablespoons of sugar. Bake until a delicate brown in an oven of 350 degrees. Serve cool but not chilled.

LEMON CAKE PIE

1 tablespoon butter
¼ teaspoon baking powder
2 tablespoons flour
2 eggs
1 cup sugar
1 cup milk
Juice and rind of 1 lemon

Cream butter and sugar. Add beaten egg yolks, flour, baking powder, milk, and lemon juice and rind. Fold in the beaten egg whites. Pour into an uncooked pie crust, and bake for ten minutes in a hot oven, then reduce the heat to 350 degrees and bake for 45 minutes.

RICH LEMON PIE

Beat 6 egg yolks until light in the top of a double boiler. Add 1 cup of sugar, the juice of 2 lemons and the rind of one, 1 tablespoon butter. Cook over water, stirring constant until the mixture is very thick. It should be thicker than an ordinary custard. Add the hot mixture slowly to 4 stiffly beaten egg whites. Return to the double boiler and cook for 2 minutes. Pour into a baked shell. Make a meringue of 2 stiffly beaten egg whites and 3 tablespoons sugar. Cover the pie with this being careful to cover the filling completely and to seal well. This is a very delicious pie.

Teacher—"Tommy, come here and give me what you've got in your mouth!" Tommy—"I wish I could. It's a toothache."

REV. ARNOLD MATHEWS

(*Continued from page 1*)

"In this brave new world there shall be a new industrial order—an order, not of godless Communism, but of godly Christian brotherhood, where all shall have a chance to live a full, free life, where there shall be room for ambition and aspirations—where genius may flower, and where conscientious application may be rewarded — where no man shall be reduced to the level of someone else, but where he shall have the opportunity of raising his fellows by the magnetic, lifting power of his own high ideals. In this world there shall be no more slums—no more involuntary poverty—no more hereditary unemployment—no more children born in dismal, filthy tenements—blighted form birth, and cursed to a life of cruelty, dishonesty and vice! On the other hand, it shall be a world where no man shall be allowed to exploit his fellows and grind them into the ground for his own aggrandisement, or withdraw from circulation anything like a million dollars. Some of us see a brave new world where each man shall be solicitous for the welfare of his brother, as Jesus said he ought to be, where each shall live according to the Golden Rule—where poverty will be a thing unknown, where war will be outlawed, and where peace will be universal, and where the Cross of Christ—like a spiritual aegis—shall be lifted up, exalted, exemplified — and made triumphant!

This shall be a *Brave New World* where, as Archibald Lampman says:

"Where every motion of the heart Shall serve the spirit's mastercall;
Where self shall be the unseen part,
And human kindness all."

That is the kind of a world you and I may help to build, under God's guidance, and in His strength. May His Spirit help us indeed to build it!"

HEARD AT THE NAVY CREW RACE

Biddy—"I suppose you've been in the navy so long that you are accustomed to sea legs?"

Middy—"Lady, I wasn't even looking."

NEW CANADIANS ARE NOT EMPTY HANDED

A plea for a new attitude towards newcomers to this country, an attitude of "sharing" and understanding, was voiced by Rev. R. G. Katsunoff, of the Church of all Nations, at an international service held in Calvary United Church, Westmount. Foreigners do not come to Canada empty handed with the desire to "get everything and bring nothing in return," he said. They do not bring muscle alone for they also have cultural gifts.

Know, understand, and have faith in Canada, he urged—faith in Canada is to be discovered in the whole of Europe—over 000,000 non-anglo-Saxons, of different national groups, and 100 different languages and dialects. Face the difficulties which confront the nation squarely, he advised, as he decried laissez-faire methods and the use of force to solve problems in relation to the immigrant. Even education is not enough, he said, suggesting that only the light which comes through contact with Jesus Christ will unite the varied interests and races of Canada.

In his opening remarks, Rev. T. W. Jones, Minister of Calvary Church, noted that the service was an endeavour to spur missionary work and think in world terms.

The scripture lesson was read by Rev. C. C. Shiu, Minister of the Chinese Church, and Rev. J. Feher, of the Hungarian Church led the prayers.

The choir was composed of 45 voices from the Hungarian, Chinese, Union and Italian churches and each of the groups was heard in hymns sung in their native tongues.

ROBERT HAMILTON
for
FLOUR, GRAIN, & FEED
Also Best Prices on
COAL
Phone 240.

Automobile Painting
Have it done properly, by
CLAUDE St. JACQUES
43 Robert Street, Lachute
Carriage and Body Repairing, Sign Lettering, Table-top refinishing in lacquer . . . . . .

ASSALY'S
End-of-Season CLEARANCE
BIG REDUCTION in the following lines:
Ladies' Dresses, reg. $8.75 for $3.79
Men's Coats, reg. $22.00 $10.50
Ladies' Coats, reg. $25. $10.
All Goods on Sale Reduced 35 per cent
Main St., next to Rex Theatre.

? What's the difference -
between Second-Class meat and Quality Cuts?
—If you don't know, call here and try THE BEST.
It costs no more.
Jos. Speight, Butcher

Finest Groceries
Select groceries, including the very best of tinned goods, butter and cheese, cold meats etc., always freshly stocked. "SERVICE" is what we give. Phone us; we will be sure to satisfy you.
Campbell Registered
Main Street, Lachute, Que. Telephone 50.

Ask for Estimates
—And you will believe us when we say Now is the Time to Build. Prices are now at their best in all lines of Contracting supplies.
Alcidas Laurin
80 Grace Street Phone 246J. Lachute, Que.

Many Foreign Scouts Visit England

During 1932 British Boy Scouts were hosts to visiting parties of Scouts from France, Belgium, Austria, Czecho-Slovakia, Denmark, Hungary, Norway and Sweden.

German Scouts Loyal to B.-P. Ideals

One of B.-P.'s last birthday gifts was a painting of a German Boy Scout, from the Deutscher Pfadfinderverband the federation of German Scout associations. In presenting the picture Herr Plewe, German International Scout Commissioner, who was accompanied by the secretary of the German Embassy, assured Lord Badenpowell of the regard of German Scouts, and of their earnest desire to work on the same lines as their brother Scouts of Britain and other countries.

BUSINESS CARDS

M. A. BELANGER
Jeweller.
Bethany St., Lachute.
Wide and Up-to-date Choice of GIFTS and JEWELRY
Quick Service on Watchmaking and Jewelry Repairs

MISS M. V. SLATER
Wedding Gifts of Taste
Watch, Clock and Jewelry repairs
Jewlry, Silverware, Cut Glass, French Ivory Watches and Clocks
Main Street, Lachute, Que.

Bring your Radio troubles to
LACHUTE RADIO SALES & SERVICE
Radio Supplies. Free Tube Testing
Prompt and Efficient Service
W. J. DOIG
271 Main St. Phone 820.

H. LACHANCE
Expert in welding of all metals. Shop in the C. P. R. yard, Lachute, equipped for all kinds of work, including Cog and Gear rebuilding, Auto Body, and Mud-Guard repairing, Painting, etc. Satisfaction guaranteed.

If you have any plastering work to be done,
See
J. R. A. CARIGNAN
145 Princess St., Lachute.
Tel. 121 r 3.

LACHUTE MARBLE AND GRANITE WORKS
We deal in Foreign and Domestic Marble and Granite, first class work and the best material, in all latest designs, always on hand. Satisfaction guaranteed in all kinds of Cemetery Work, Monuments or Headstones.
W. M. Scott, Proprietor.

INTERIOR DECORATING
Painting, paperhanging, and decorating. Estimates given on all work if desired, also agent for Empire Wall Paper, at very moderate prices. Complete line of 1932 samples. Book of two hundred to choose from.
R. N. MOORE,
285 Main Street, Lachute.

FLOWERS ! FLOWERS !
Orders filled on Short Notice
Bouquets, Wreaths, Sprays, Etc.
FOR ALL OCCASIONS
Order from
MADAME A. FASSIO
Phone 344 225 Main St.

LACHUTE BOARD OF TRADE
Meets last Thursday of Every Month
J. W. Gall, President,
J. S. Giles, Secretary

LACHUTE EXPRESS
PHONES: Lachute 348j or 348w. Montreal, Marquette 3966 or 7293
Daily Service between Lachute and Montreal.
All loads fully insured.
Montreal Warehouse:
Care of J. B. BAILLARGEON, 8 Queen Street.
N. W. BOYD, Prop.
Try us for service.
68 Robert Street, Lachute, Que.
Residence: 89 Robert Street.

Minister of Labor Urges 'Back to the Land"

"Reduce Desparity between Urban and Rural Population"

Hon. Wesley A. Gordon Reports Progress of Back-to-the-Land Scheme, in Annual Review before House of Commons.

Expressing his firm conviction of the soundness of the policy of decentralization of population and of reducing the disparity between urban and rural population. Hon. Wesley A. Gordon, Minister of Labor and Mines and acting Minister of Immigration and Colonization, made his annual statement to the House recently on the unemployment relief work during the past year.

"I am just as convinced as I was in November of 1930," said Mr. Gordon, "that one of the avenues, at least, which may be resorted to with a degree of confidence in order to relieve industrial centres is to try to correct what is now the decidedly disproportionate situation in our urban and rural population."

Mr. Gordon made frequent reference in his statement to the conference between the Dominion and the provincial governments, to the decisions then reached, to the extent to which the family settlement scheme might be extended, and he also gave to the House some enlightening figures on the extent of unemployment relief work in 1932.

"When one considers that in the last 50 years our population has changed from 18 per cent urban to over 50 per cent urban, it is not debatable that our population is disproportionate as between urban and rural. With that in view a good deal of success was met with by the provinces, by the railways and by this Government, acting in concert, in having those who were out of work but in funds and seeing their funds steadily decreasing take up land locations, not with the primary object of putting in a crop this year and getting into the export market next year but rather of preserving their assets and becoming owners of their own locations in order that they would become self-sustaining with a degree of permanency."

"Up to that time, of course, the Government had not contributed towards the return of the people then living in cities who were ready and willing and able to secure land locations. It was considered by the Government a desirable step to apply some of the relief money toward assisting those who were then on direct relief in establishing themselves on the land. The contribution from the Dominion Government was made non-recoverable and was paid and is being paid in progressive stages under the supervision of the committees set up throughout the Dominion of Canada. Those committees are doing very fine work. They are entirely non partisan, because so far as this Government and the members of this chamber are concerned, they have not approached this question from a political standpoint. I think there is a consciousness with every member that we must on the one hand devote any money that we can devote toward the object of relieving those in need, apart entirely from any consideration of a political character and at the same time exercise such control as we can exercise to see that the treasury of this country is not unnecessarily invaded by subtractions therefrom to take care of the situation through which we are passing."

Mr. Gordon reviewed the Government's back to the land movement policy of advancing to each family taken from a list of those receiving direct relief and placed on the land, the amount which it is estimated to cost to support them on direct relief to assist them establishing themselves on the farm. The amount was set at a maximum of $600 to be contributed equally by Dominion, province and municipality.

"The total expenditure provided for this purpose is $4,150,000, the Dominion's proportion being in round figures $1,380,000," continued the minister, "and the number of families which will be taken care of would be 6,925. The settlement this year represents only the beginning of the movement as the agreements with the provinces cover a period of two years and do not expire until March 31, 1934. A recent report which the Prime Minister received from the provinces indicates that a total of 1,681 families have been approved, these families having approximately 6,906 dependents. We have a statement from the C.P.R. showing that a little more than 1,500 families have gone from urban centres and are occupied and are getting along very well along one branch of the C.P.R. in Ontario.

"I do not suggest that this is the complete solution, by any means, of the difficulties we are in but every person who is able and understands farming (and I am told that it requires a good deal of experience and a good deal of skill, particularly under present conditions, to make things go) who is moved out of industrial centres or taken off the unemployment shelves makes just that much more room for those who know nothing about farming but are industrialists and have to look for a revival in industry for their hope for the future."

Public works have been practically discontinued as relief measures by the Dominion, as the result of the recent Dominion-provincial conference, the Minister added, and direct relief has been adopted across the Dominion. Moreover, the Dominion has decided to apply unemployment relief expenditures toward assisting selected families who are not subsisting on the land, and put them on a self supporting basis. It has also decided to contribute as non-recoverable relief outlay a sum not exceeding $200 per family and not exceeding one-third of the cost of the relief settlement plan submitted by the provinces and approved by the Dominion.

Another All-Nations Scout Troop

The 32nd. Toronto Troop, of the Church of All Nations, recently invested two Finnish and two Ukrainian boys, the ceremony being held Sunday morning on a hilltop in the suburbs. The troop includes Hungarians, Germans and one Scot, and has a waiting list of eight.

Scout Guests of Ont. Forest Department

Ontario Scouts selected by Provincial Headquarters for special honours will be given a free week of camping and training in woodlore in the Lake Timagami area, it was announced by the Hon. Wm. Finlayson, Minister of Lands and Forests, at the annual meeting of the Ontario Scout Association.

U. S. Presidents Head U. S. Scouts

Since the organization of of Scouting in the United States each succeeding President has served as Honorary President of the Boy Scouts Association.

Scouts in Famous English Schools

During 1932 Harrow, Bradfield and Uppingham were added to the English Public Schools supporting Scout troops, making a total of 86.

First Aid Job for Indian Scouts

The regulation of street traffic and the care of all persons requiring first aid during the great Swadeshi fair at Allahabad, India, Oct. 26 to Nov. 12, was turned over to the Boy Scouts.

SUITS Made to Order, with your own Cloth, trimmings furnished by us. $13.
TROUSERS Ditto $2.
SPRING COATS Ditto $10.
GEO O. LICOP, TAILOR
Phone 101 Foundry Street.

FOR DELICIOUS BREADS...BAKE WITH
ROYAL YEAST CAKES

KEEP a supply of Royal Yeast Cakes handy. Sealed in air-tight waxed paper they stay fresh for months. For over fifty years these famous dry yeast cakes have been the standard of quality. You'll like the ROYAL YEAST BAKE BOOK, too, to use when you bake at home. Write Standard Brands Limited, Fraser Ave. and Liberty St., Toronto, Ont.

Our free booklet, "The Royal Road to Better Health," tells how Royal Yeast Cakes will improve your health, and suggests pleasant ways to take them.

Your family will love these tempting Cinnamon Rolls

Scald ½ c. milk and dissolve 1 tsp. salt and 3 tbsp. sugar in it. Cool, mix with 1 c. Royal Yeast Sponge*. Add 3 tbsp. shortening (melted after measuring) and 2¼ c. flour to make soft dough. Let rise until double in bulk, about 1½ hours. Knead again. Turn onto board and roll out ½ in. thick. Spread with melted butter and sprinkle with sugar and cinnamon. Roll like a jelly roll and cut off sections. Put these on end in greased pan and allow to rise till double in bulk. Wash tops with egg or milk and bake at 375° F. about 25 to 30 minutes. Makes 12 large rolls.

*ROYAL YEAST SPONGE: Soak 1 Royal Yeast Cake in ½ pint lukewarm water for 15 min. Dissolve 1 tbsp. sugar in ½ pint milk. Add to dissolved yeast cake. Add 1 quart bread flour. Beat thoroughly. Cover and let rise overnight to double in bulk in warm place free from draughts. Makes 5 to 6 cups of batter.

Buy Made-in-Canada Goods

MISS DE BOTH'S COOKING CLASSES

(*Continued from page 1*)

t out in the open until cool, before putting it inside. That reminds me of the story she told just at that stage of her lesson, about the teacher who was trying to impress upon her pupils they should always work in the open; that they should never do anything in private that they could not do in public. "One little boy," she said, tossing her hands up in the air to impersonate him, shouted, "Hurrah ! no more baths for me."

Miss De Both used waxed paper very often in preference to greasing her pans. Two thicknesses of waxed paper in the bottom of her cake-tin for cake. Even her meat loaf was wrapped in waxed paper, wrapped right up to resemble a real loaf, and cooked in its covering of paper. It did not prevent it browning either.

A wonderful new kitchen cabinet with a dome-shaped top was used for holding the materials for cooking. This was loaned by Dupuis Freres and had a kitchen unit to match. The kitchen unit reminded one of a grandfather's clock, only it was broader. This was dome-shaped on top too, and filled with shelves to hold your dishes.

Looking at those two articles of furniture one was carried back to the good old days of summertime, and in fancy we heard a peevish voice saying "Where on earth is that fly-swatter?" Another voice cries. "On top of the kitchen cabinet, dear" . . And you realize right then, that the man who invented those dome-shaped cabinets was determined to have the fly-swatter in plain sight !

Miss De Both mixes her cake, etc. with a mix-master when electricity is part of her kitchen comforts. She puts all the ingredients in a bowl, puts in the beater, turns the current on, and the cake is mixed while she is hunting up the tins.

To our way of thinking this new saver of a busy woman's time should be called a Jack-of-all-Trades, as it not only mixes things but squeezes lemons, oranges, grapefruit, etc. Why, it is so sharp in places that if you put your can of fruit or fish in the frame specially designed for that purpose, it clips the cover off as neatly as grandmother used to cut Uncle John's hair, before he grew to think himself too big for home clipping.

It is certainly a marvel, this mix-master affair. But Miss De Both, while she sang its praises, could beat up cake with any mix-master. A few lightning turns of her wrist and she was putting her cake in the pan, with the admonition not to beat a cake too much.

We knew a lady once who insisted she was taught at cooking classes, that to have a cake really light you must beat it forty times before putting it in the oven. We watched her make a cake once, our mouths watering for a taste of this wonderful delicacy.—But when it came out of the oven it was flatter than a pancake and worth its weight in lead !

After some time of puzzled and embarrassed thinking, our friend found that she had omitted the raising powders; which goes to prove, as Miss De Both claims, that the lightness of a cake does not depend on tremendous beating. She always uses Magic Baking Powder for her cakes. So do we—Why not; is not the name itself enough to raise your cake ? In these days of stress and turmoil, we like things made the Magic way.

Miss De Both also taught us how to make a dainty confection for our afternoon teas, which only took a few minutes. She spread slices of bread with Nestle's condensed milk, on both sides, dipped them in shredded cocoanut, laid them on a waxed pan and browned them slightly in the oven. Cutting them in dainty strips when done, she wrapped them in waxed paper and tossed them for the audience to test out.

We were not fortunate enough to secure any of those dainty trifles; our lucky star was not in the ascendency. (It never is when there is "Something for nothing.") We sat there two mornings in succession and watched the whirling washing-machine tossing our name about amongst the other names. But the men who picked out the winners of hampers, beautiful chairs, radios, linen, silverware, Aide-Walker shoes, skilfully avoided the slips with our name on. So we came out as empty-handed as we went in, but with our mind crammed with recipes which we will no doubt forget to use, also fully convinced that Miss De Both's cooking class was a splendid place to spend an idle but enjoyable morning.

We had Margaret Currie with us too. She came right out in the open and led us all in singing a verse of "Down the Long Long Trail to You," after an elderly lady had won one of Miss De Both's marvellous cakes by going on the stage and singing that verse for us. The round potroast went the day before, to the lady who wore a dress the most resembling Miss De Both's dress. Some one from the audience enquired. "What kind of a dress are you wearing tomorrow?" But Miss De Both was not giving the game away ahead of time; she merely laughed and waved her hand to her questioner.

Next day the wonderful meat loaf was awarded to the mother of two pairs of twins, who were all living. The lady who went forward to claim the prize had her name and address taken by the checker. Perhaps Miss De Both will present the twins with silver cups, with her cooking school coat-of-arms engraved on them. Unlikelier things have happened.

Oh, we almost forgot to tell you something ! Miss De Both says when you are measuring out cupfuls of things that pack, for your cake, you should fill your cup by spooning the ingredients into it, instead of dipping your cup in the sugar or whatever it may be. You thus eliminate the danger of packing in more than a cupful of such material.

—She advises *spooning* for housewives. Well ! Well ! Whoever heard of the like !

J. G.

"NOW CAN EAT ANY KIND OF FOOD, AND NO CONSTIPATION"

Mr. Durigan Finds Relief in Kellogg's ALL-BRAN

Here is his enthusiastic letter:

"Am 70 years of age, and for 40 of these years there never was a week but what I had to take a pill or some kind of cathartic.

"I took everything, but gained only temporary relief. Until last spring my daughter, who is a nurse in a hospital, brought me some Kellogg's ALL-BRAN.

"At the end of the week, I knew I had something that was it, and I kept on taking it. I haven't taken a cathartic since. I can eat meat any time, as often as I like, or any other kind of food, and no constipation." Mr. L. M. Durigan. (Address furnished upon request.)

Laboratory tests show Kellogg's ALL-BRAN provides "bulk" to exercise the intestines, and vitamin B to help muscle tone. Also iron for the blood.

The "bulk" in ALL-BRAN is much like that of lettuce. Inside the body, it forms a soft mass. Gently, it clears out the intestinal wastes.

How much safer than patent medicines. Two tablespoonfuls daily are usually sufficient. With each meal in serious cases. If not relieved this way, see your doctor.

Sold in the red-and-green package. At all grocers. Made by Kellogg in London, Ontario.

Buy
Flour and Feed
at
Lachute Bakery
Successors to H. Filion, Main Street.
Tel. 106.

Churches

LACHUTE UNITED CHURCH
Rev. W. B. Rosborough, B.A., B.D.

10 a.m., Sabbath School.
11 a.m., Morning Worship.
Subject : "The Homeland of the Soul."
7 p.m., Evening Service.
Subject : "Salt Without Savour."
2.30 p.m., East Settlement.
All are cordially invited.

BROWNSBURG UNITED CHURCH
Rev. A. E. Hagar, Pastor.
Sunday, March 19, 1933

10 a.m., Sunday School and Bible Classes.
11 a.m., Morning Worship. Subject : "The Mourners."
7 p.m. Evening Worship. Subject : "The Call of Jesus for an open confession of belief.
All are cordially invited.
Friday, March 17, Young People's 8.15. Topic by Mr. Wallace Wilson.

MARGARET RODGER MEMORIAL PRESBYTERIAN CHURCH

Sunday School 10 a.m.
Morning worship 11 a.m. Sacrament of the Lord's Supper
Evening Worship 7 p.m.
No service at Brownsburg.
Preparatory Service on Friday evening, March 17th., at 8.15 p.m.

BAPTIST CHURCHES
Rev. F. W. Dyson, Pastor.

Dalesville	11 a.m.
Brownsburg	3 p.m.
Lachute	7 p.m.

Lachute Subject : "The flood is a fact ! Is the fire a mist ?

MAPLE AVE. BAPTIST CHURCH
Rev. E. G. Baxter.

10 a.m., Sunday School.
11 a.m., Service for Girls' Class.
7 p.m., Evening Service.
"The Necessity of the Cross."
Wednesday 7.30 p.m., B.Y.P.U.
Friday 7.30 p.m., Prayer Meeting.

FRENCH BAPTIST CHURCH
The Quarry French Baptist Church Services are held every Sunday, as follows :—
Sunday School 10 a.m.
Worship 11 a.m., (Bi-Lingual).
No morning service on the 2nd. Sunday of each month.
Rev. J. G. Poitras, Pastor.

CHURCH OF ENGLAND
Third Sunday in Lent
St. Simeon's, Lachute

11 a.m., Holy Communion.
7 p.m., Evensong.
Wednesday, Service at 8 p.m.
St. George's Brownsburg.
3 p.m., Evensong & Litany
Friday, Service at 7.30 p.m.
Rev. W. LeCras, Rector.

LAKEFIELD SERVICES
Sunday, March 19th.
St. John's Church, Shrewsbury 10.30 a.m.
Holy Trinity Church, Lakefield 2.30 p.m.

WATCHMAN OFFICE

District News

ST. ANDREWS EAST

Miss Grant, of Montreal, is spending a few days at the home of the Misses Hibbard.

Mrs. W. MacAdam entertained the W. A. of Christ Church last Thursday afternoon.

Miss M. Dewar entertained last Saturday afternoon at "Contract."

Readers of *The Watchman* may be interested to hear that Dr. B. N. Wales has been invited to address the Antiquarian and Numismatic Society of Montreal, on the subject "The Seigneury of Argenteuil." This event takes place on Friday, April 21st., at the Chateau de Ramezay, Montreal. The Doctor would greatly appreciate from the old timers of his generation or their descendants, the loan of old coins or documents that might have historic interest and especially any Indian relics of the time when this region was the hunting ground of the Iroquois, with their encampment of wigwams at sandy beach at the mouth of the North River and one mile east of the site of the old Hudson Bay Company's trading post.

The hockey scores for last week were as follows :—St. Andrews East Srs. vs. Hudson 2-1; Saints All Stars vs. St. Andrews East Srs. 0-9; St. Andrews East School vs. Lachute High School 0-4. Danny Muir's sterling display in goal saved his team from a much higher score. More will be heard of him in the future if he keeps up the good work.

Friends are advised to keep April 25th. free, as the St. Andrews Choral & Dramatic Society are putting their concert on that evening. Watch for further notice.

Mrs. N. McKeracher has returned home, after spending the winter in Lachute.

Dr. Will Pitcairn and Mr. K. Pitcairn spent the week-end the guests of their parents, Mr. and Mrs. W. J. Pitcairn.

CUSHING

Miss Annie Weir is visiting her brother, Mr. Arthur Weir, of Ottawa, at present.

Capt. J. D. Weir of St. Anne de Bellevue spent Sunday in Cushing.

Misses Annie Black and Jessie Murdoch, of Mabel, were the guests of Mr. and Mrs. A. Graham on Tuesday night of last week.

Miss Muriel Cooke, of Grenville, spent last week at her home here.

A pleasant and interesting meeting of St. Mungo's Missionary Society was held at the home of Mrs. A. Graham on Tuesday.

The Oyster Supper under the management of St. Mungo's Board of Stewards had to be postponed on account of the storm and the new date set is Friday night, March 24th. in Cushing Community Hall.

Among those who were noticed from a distance attending the funeral of the late Mrs. Weir last week were, Mr. and Mrs. A. Weir, of Ottawa; Mr. and Mrs. H. Weir and Mrs. S. Kinnaird, of Thorold, Ont.; Mr. and Mrs. J. D. Weir and son Kenneth, of Ste. Anne de Bellevue; Mr. and Mrs. Jas. Weir, of Westmount; Mr. and Mrs. Geo. Bromby, of Ahuntsic; Mr. and Mrs. John Hall, of Notre Dame de Grace; Mr. and Mrs. F. J. Maguire, of Montreal; Mr. and Mrs. Jas. McAllister, Mrs. C. Higginson and Mr. and Mrs. H. Montgomery, of Hawkesbury.

Frontier Women's Institute have formed a link with a sister Institute in Northamptonshire, Eng., for a social intercourse and the exchange of letters and programmes.

A sad looking specimen of the genus "hobo" applied at a house for a handout. The door was opened by the man of the house himself who happened to be superintendent of a large factory. Being short of help at the moment, he said to the tramp,

"Are you looking for a job?"

"What kind of a job?" asked the Weary Willie.

"Can you do anything with a shovel?"

"Sure," was the answer, "I can fry ham on it."

CUSHING WEST

Mr. A. Menard returned on Saturday from a visit to friends in Montreal.

Mr. Laurence Hartley is in Montreal this week.

Miss Whelehan spent the latter part of last week with friends at Monalea.

Mr. Willie Matthews, of Stardale, was a guest of his uncle, Mr. Geo. Nicholls on Tuesday last.

The Misses Menard, of Montreal, spent last week at their home here.

The oyster supper which was advertised for Friday evening, March 10th. in Community Hall was cancelled owing to the unfavorable weather and to the fact that most of the roads in the locality had become impassable for automobiles. The date is now set for Friday evening March 24th. when the stewards of St. Mungo's Church, under whose auspices it will be held are hoping that all those who desire a pleasant evening's entertainment will be able to attend.

MORIN HEIGHTS

Miss B. Greenwood and Miss A. McPeake are guests at Watchorn's Farm.

Mrs. W. D. Campbell returned to Montreal on Sunday evening last, after spending a week the guest of Mr. and Mrs. W. H. Watchorn.

Mrs. F. Hogan and Mrs. J. Rochford are remaining with with Mrs. R. Kennedy on account of Mr. Kennedy's serious illness.

Lenten Services are being held each Thursday evening in the Trinity Anglican Church with special preachers. The Rev. E. A. Findlay, Rector of St. Clements Church, Verdun, Que. occupied the pulpit on March 9.

The Monthly Meeting of the Ladies' Aid of the United Church was held on Tuesday afternoon last at the home of Mrs. Dunlop with 13 members and 3 visitors present. The financial statement for the year ending December 31st., 1932. was submitted by the Financial Secretary of the Church and a communication from the Quarterly Official Board re the Sunday Services was read by Mrs. J. D. Davis. Services will be held each Sunday instead of every alternate Sunday as in the past.

Miss "Bunny" Marshall and Miss Olive Seale were week-end guests at the home of Mr. and Mrs. J. E. Seale.

BROWNSBURG

Mr. John Turney, who has been on the sick list for some weeks is not recovering as speedily as his friends wish to see him

Mrs. E. D. McCulloch entertained a few friends on Friday evening. The two guests of honour were Miss Ruby McFaul who is leaving shortly for the States to be married, and Miss McPherson of the Safety Fuse, who receives a gold watch and pin this week for twenty-five years' service.

Graham Kennedy, son of Mr. J. Kennedy, of Pine Hill, who recently underwent an operation for appendicitis, is making a speedy recovery.

The snow-storm on March 9, blocked the road to Lachute, it being the first time this year, but willing hands soon cleared out the highway. Cars are running as far north as Dalesville.

A new business has appeared in town. You can now have your clothes pressed and cleaned by D. Ross and S. Patton, of England.

MILLE ISLES

A party was given at Mr. W. Wood's on Wednesday last, in honour of Miss M. E. Bruce's birthday. The evening was spent in dancing and singing. A birthday supper was served.

Mr. J. Frost is in a very critical condition, in the Montreal General Hospital. His friends wish him a speedy recovery.

Mrs. John Arthur Ward is spending a few days in Montreal.

Mr. Robert Knight returned to Montreal on Saturday.

Mr. and Mrs. J. Ward spent Saturday in Lachute.

Prosperity ! Opportunity knocks but once. Don't miss this rare treat on the silver screen, with Marie Dressler and star cast.

BIRTHS

McVICAR,—At Dr. Smith's Hospital, Hawkesbury, Ont., on March 12th., to Mr. and Mrs. V. McVicar, a daughter.

LICOP,—At Lachute, Que., on Monday, March 13th., to Mr. and Mrs. Geo. O. Licop, a daughter.

DEATHS

HALL,—At Boston, Mass., on Saturday, March 4th., 1933, Mrs. Catherine Hall, née Catherine Graves, aged 61 years daughter of the late John Graves and Isabella Tatchell, formerly of Grenville.

STEWART,—Allen Stewart, at Brownsburg, Que., on Thursday, March 16th., aged 95 years. Funeral at Maple Avenue Baptist Church, at 2 o'clock Saturday, 18th. inst.

McNIECE,—Mar. 13, at the residence of her daughter, Mrs. C. C. McKechnie, Chauvin, Alta., Emma, widow of the late John McNiece, formerly of Lachute, Que. Interment at Lachute, Friday, Mar. 17.

IN MEMORIAM

TITLEY,—In loving memory of my dear mother, who departed this life, March 20th., 1931.

God saw that she was weary,
And knew she wanted rest;
He folded her in his loving arms
And took her home to rest.

Ever remembered by her loving husband and daughter, Ella.

TITLEY,—In loving memory of our dear grandmother, who departed this life March 20th. 1931.

Swiftly the years go fleeting by
Since you were called to your home on high
Your winning smile is gone from us,
But to meet some day in God we trust.

Ever remembered by her loving grand daughters, Elsie and Eva.

HARDIE,—In loving memory of our dear mother, Letitia Annie Hardie, who passed away March 18, 1931. Dearly loved and sadly missed by her daughters and sons.

I cannot say and will not say
That she is dead—She is just away
With a cheery smile and a wave of the hand
She has wandered into an unknown land,
And left us dreaming how very fair
It needs must be, since she lingers there
And you O you who the wildest yearn
For the old time step and the glad return,
Think of her faring on, as dear
In the love of There as the love of Here
Think of her still as the same, I say
She is not dead—she is just away.

Mary.

LADIES' CURLING

The ladies of L. C. C. entertained two rinks from Hawkesbury on Thursday last, to luncheon and tea. Games were played during the afternoon, the Hawkesbury ladies winning on both rinks, as follows :

Mrs. Hamilton	Mrs. Christie
Mrs. Sinclair	Mrs. H. McFaul
Mrs. Rutherford	Miss Walker
Mrs. Moyle	Mrs. Cottingham
(Skip)—8	(Skip)—7
Mrs. Fisher	Mrs. Bothwell
Mrs. Garrett	Mrs. Mitchell
Miss Johnstone	Mrs. S. McFaul
Mrs. Kirby	Mrs. W. Deacon
(Skip)—11	(Skip)—6

The final for the Match Committee prize was played Monday

Mrs. Calder	Mrs. MacKimmie
Miss McGibbon	Mrs. Cousens
Mrs. S. McFaul	Mrs. Brennian
Mrs. Cottingham	Mrs. Deacon
(Skip)—10	(Skip)—9

The closing of the Ladies' Club and presentation of prizes will take place on Monday, next, 20th. when a tea will also be served.

STAYNERVILLE

Mrs. R. Kennedy and Mrs. J. Murdoch attended the Annual Meeting of the W. I. in Cushing at the home of Mrs. Maclean.

Mrs. Bella Nichols, and Miss Muriel Nichols, of Montreal, are visiting Mr. and Mrs. Theo. Murdoch.

Mrs. Jack Thompson attended the Women's Mission Circle on Tuesday afternoon at the home of Mrs. Fred Townsend.

Mr. Perley Murdoch has returned to take up his duties on the Argenteuil Boat.

The Leader for Forty Years

"SALADA" TEA

"Fresh from the Gardens"

LACHUTE HIGH SCHOOL

(*Continued from Page 5*)

con, A. McOuat, I. Leishman, R. Morrison, E. Rashcovsky, Isabel Simon.

B+ R. LeCras.

B J. Neill, G. Warwick, W. Richards.

B- B. Arran, R. Hadley, J. Lees, R. MacRae, A. Todd, F. Richards.

C+ B. Burns, L. Carpenter.

C E. McFaul, H. Warwick.

C- E. Gordon, F. Lloyd.

D+ S. Chapman.

D J. Stansfield.

D- R. Elkington.

E E. Clifford, J. Dorion, J. Bigelow, D. Matthews, A. Pollock, B. Stewart.

Grade II, Silent Reading.

A+ M. Aitkin, L. Giles, Q. James, A. Thorburn, R. Todd, B. Underhill.

A F. Banks, R. Bradford, H. Cousens, G. Deacon, A. McFaul, D. MacKimmie, H. Mackrith, A. MacRae, M. Sly, A. Wilson.

A- E. Banford, M. Laurin, S. Shepherd, C. Wheatley.

B+ K. Armstrong, E. Hammond, K. Jacobson.

B L. Boyd, A. Hammond, M. Morrison, D. Reilly, L. Shadeed.

B- I. Robinson, P. Thompson.

C+ J. Assad, M. Beattie, M. Hadley, A. Hammond.

C O. Riddell, H. Stewart,

D- G. Berniquer, D. Boa.

MRS. CATHERINE HALL

Word has been received of the death of Mrs. Catherine Hall, who passed away in Boston, Mass., on Saturday, Mar. 4th. She was the daughter of the late John Graves and Isabel Tatchell, and was born near Grenville in the year 1872, receiving her primary education in the country school at Rawcliffe. The family were Baptists. On the death of her father, the mother, with a family of thirteen, of whom Catherine was the second, moved to Brownsburg, selling the farm at Rawcliffe, and it was here that she spent her early womanhood, being an operator in the local factory, later moving to the States and settling in Boston. For many years she suffered greatly from an ailment and passed away a week ago in hospital. She leaves to mourn her loss her mother, Mrs. John Graves, resident in Brownsburg, also four brothers and four sisters.

C. P. R. Excursion

North Bay, Mattawa	$6.00
Sudbury, Sturgeon Falls	$7.00
All Stations as far as Cutler, Etc.	$9.00
Sault Ste. Marie	$10.00

Also T. & N.O. Points

Good going Thursday, March 23rd., returning March 26th.

J. S. Giles, Agent.

How about that new Sink or Bath Room?

Prices on Request.

R. McArthur & Son

Phone 172 w. 144 Main Street.

Preliminary Spring Sale

Ladies' and Children's Outfitting of all kinds

Prices to the Lowest Point

To make room for Summer Stock

Fantaisies Parisiennes

227 Main Street, Phone 336, Lachute, Que.

STEPHENS'S WEEK-END SPECIALS

Bake-Rite Baking Powder 16 oz. tin	25c	Maxwell House Coffee, per tin	41c
Pep Bran Flakes, 2 for	25c	Princess Soap Flakes, per pkg.	15c
Pink Salmon, Large in	10c	McCormick Salted Soda Wafers, per pkg.	10c
California Prunes 2 lbs. for	19c	Little Chip Marmalade	20c
Knox Gelatine, per pkg.	21c	Black Tea, per lb.	29c
Tapioca, 2 lbs for	19c	Corn on cob, per tin	15c

TELEPHONE 293

C. STEPHENS

BETHANY STREET

The Lachute Watchman

Home Newspaper of Argenteuil and the Ottawa Valley

VOL. LVIII. LACHUTE, QUE., MARCH 23rd., 1933. No. 12

Grenville Has Board of Trade

A board of trade was recently organized in Grenville, with the following officers: President, H. Laurin; vice-President, Thomas Morrow; secretary, Geo. Dansereau; treasurer, U. S. Morrow; chairman of finance committee, J. R. Monty; chairman investment and manufacturing committee, J. G. Dunlop; chairman membership committee, G. G. Lowe. Several enthusiastic meetings have been held and the directors are endeavoring to find ways to relieve unemployment in the town.

Former Resident Borne to Grave in Local Cemetery

The funeral of the late Mrs. McNiece of Chauvin, Alta., took place in Lachute on Friday, March 17th., from the home of Mrs. A. Riddell, one of her dearest and oldest friends. Many who had known and loved her in her earlier days gathered to pay their last tribute of respect and to meet her only son, John, who accompanied his mother from the West. The service was conducted by the Rev. H. Cousens, who spoke words of comfort to the bereaved ones, after which the remains were interred in Lachute Cemetery.

Canadian Flowers in Flanders Fields

Over the graves of Canadian soldiers who died and were buried in France during the war, wild flowers of Canada will bloom this Spring and Summer. The seeds were recently sent to the Imperial War Graves Commission by the Canadian Government.

Old and Respected Citizen Passes

Late Henry R. Hammond

The passing of Mr. Henry R. Hammond, whose death occurred on Saturday last, has removed one of the most honored and respected of our citizens. Although his farm lies on the outskirts of this town, in Chatham township, Mr. Hammond has always been associated with the life and activities of Lachute where he has wielded a strong influence for good.

Born on October 13th., 1855, Mr. Hammond was the eldest son of the late Henry Hammond. He was graduated from Lachute Academy and then attended McGill, graduating in 1880, and afterwards being admitted to the Quebec bar; he practised law for a short time in Lachute, later turning his attention to farming.

For upwards of thirty years he rendered faithful service as steward in the Methodist Church where he also was choir leader, and when the union of the churches was affected he went over with the United body.

Mr. Hammond was married to Miss Edith Leggo, in 1893 at St. Lamberts, the result of their union being a family of three boys and two girls, Gertrude at home, also Doris (Mrs. O. Bruce), also Edgar and Gerald at home, the third and eldest son Harry being killed in the battle of Cambrai on Sept. 26th., 1918.

The funeral was held on Monday afternoon and was largely attended, the service being conducted by Rev. W. B. Rosborough; interment took place in the Lachute Cemetery followed by a large gathering of sympathizing friends.

In Ontario the Government has made two extensions of time to renew motor licenses. Commenting on this the Midland Free Press says: "An exchange says the Ontario Government has been most thoughtful to hard-up car owners by extending the time to Mach 15th. for paying for 1933 licenses. If they would extend it to December 31st., and then call it off motorists would be still more grateful. —*Granby Leader.*

Of Interest to Lachute High School Students

Mr. Fassio of Rex Theatre has phoned us this morning three lucky numbers—19, 90, and 162. Following the High School reports on Page 4 this week, the boys or girls named in this order will be entitled to Free Admission to a *Rex* Matinee performance

Referring to the exam reports we find the lucky winners are Richard Stephens, Lilian Falconer and Gwen Boyd.

They may receive their free tickets by calling at The Watchman Office.

The Month in a Breath

From "Blotter Jottings" —Courtesy of the Publishers, Jas. A. Ogilvy's Ltd.

BUSINESS *comme-ci comme-ça.* Taschereau proposes Government protection for pawnshop patrons . . Cow sold at St. Monique for ten cents—new low for live stock . . . Chicago woman weighing 325 pounds, sues for alimony at so much per ounce . . Q.L.C. sales drop $5,000,000 in 1932 . . . Sign in 'Frisco cafe, "We know that your check is good, but we don't trust the banks" . . . . John Galsworthy dies . . London girl, born without fingers or thumbs, wins art scholarship . . . Big Ben eclipsed in size by two new clocks in London . . . According to Prof. Spitovitch, Russian doctor, the removal of tonsils weakens the brain . . . U.S. farmer combs needle out of head which had been imbedded there after an operation 18 years ago . . John Jenkins elected Mayor of Westmount . . Gayford and Nicholetts sets new non-stop distance flying record, London-Africa, 5,411 miles . . . Dr. J.C. Meakins elected 1934 president American College of Physicians and Surgeoons at Convention held here this year . . . Canadians used $15,588 more shoe polish in past year . . Rather than separate twin brothers, London housekeeper waits fifty years to wed survivor . . King George issues new army order authorizing slower tempo for "God Save the King". . . . Quebec Bill to compel horse-drawn vehicles to carry lights is thrown out while that to have bicycles lighted is passed . . . Thistle Club wins Governor-General's Curling Trophy . . . . Rabid Young Italian fails in attempt to shoot Roosevelt—gets Chicago Mayor Cermak, who dies from wound . . . Pat Sullivan, creator of "Felix the Cat," dies in New York . . . French army cook awarded Legion of Honor for cooking "new and diversified" stews . . . Sir Malcolm Campbell sets new world outo record of 272.108 m.p.h. . . . . Of the 4,164 convicts in Canadian prisons last year, only 2,806 were Canadian-born . . . Men of Battle Creek parade in skirts in protest against women wearing mannish garb . . . . . Chicago man asks that a carpenter be brought and not a doctor when shot in his hickory leg . . . Japan retires from League of Nations . . . Rudy Vallee named colonel on the staff of Governor of Maine . . . Man in Salt Lake City has worn out only two pairs of shoes in 35 years . . . Last year, Quebec did more than 52 million dollars' worth of building—led all Provinces . . . There are 103 slang words meaning "drunk" . . . The average person occupies 30 different homes in a lifetime . . King and Queen see their first "talkie" . . . A pair of ten-inch scissors and a quart of small stones found in stomach of ox at Sturgeon Falls . . . Canada moves from 12th. to 4th. place in sales of Britain in year . . . Levi Funk, U. S. bachelor, leaves $20,000 to be used for classes to teach women how to carve . . . Britain places embargo on arms to China and Japan . . . Buster Keaton marries his nurse . . . Three million soda-water siphon cartridges explode at fire in British Oxygen Company's factory . . . U. S. banks take a long week-end. So Marches the world.

Auto Club Seeking New Measure

The Royal Automobile Club of Canada is seeking to effect another move which should contribute to the general convenience and safety of car owners. The Club is endeavoring to have uniform regulations adopted for automobile traffic all over the Dominion. It is pointed out there is a difference in traffic regulations between the provinces, between municipalities, and worse—even between the suburbs of the same city.

Tourists journeying from one locality to another have often experienced this difficulty. And while it has been found that traffic constables are lenient with strangers to whom their particular regulations are not known, the tourist feels it would be to his general advantage, and the public safety, to meet uniform regulations wherever his travels may lead him.

C.P.R. Week-End Excursions a Popular Move

Dollar Day on the C. P. R. local line proved very popular, and it is estimated over 500 people from Lachute and Brownsburg took advantage of the excursions last Saturday to visit Montreal. All three available trains were filled or overcrowded, and the town of Lachute appeared surprisingly empty on Saturday.

Montreal, by way of contrast, was surprisingly full, cheap excursions having drawn an invasion from the Maritimes, Three Rivers, and Toronto, besides from the North Shore and Mont Laurier lines. The C.P.R. total number of excursionists in the city exceeded twelve thousand; in addition there were C.N.R. cheap rates on the same day.

Three Weeks -- and a Worthy Cause

¶ The Broadcasting of Sunday Services from Montreal, is a feature duly appreciated among our Protestant readers, especially by those unable to attend church regularly in their own community . . . It brings the City's best preachers, the atmosphere of the finest churches, the spirit and dignity of worship, into the homes of many who are sick, infirm, or otherwise deprived of church fellowship.

¶ We know many people in our community who would like to contribute to the big expense of this Broadcasting, from which either they or their loved ones are deriving inspiration. They feel, in many cases, they cannot contribute much; their heart is in the cause, but their donations might be insufficient to warrant a call at the post-office and the purchase of a money order. If it were a mere matter of dropping 50 cents into a box around the corner, they would gladly do so.

¶ This is where *The Watchman* is on hand, with a gesture in the true spirit of Lent. This office has been authorized by the Crown Trust Company to receive such offerings, large or small, in support of the Broadcasting Fund. It is hoped during the remainder of Lent an acceptable amount can be collected and turned in from this district, in token of such splendid work. Any amount will be welcome from those desirous of giving. Please call at The Watchman Office, Foundry Street.

First Report of the Lachute W.C.T.U. Given at Organization of Provl. Body

Having noticed an interesting item of fifty-year-old news in a recent *Watchman*, about the crowded meeting in the Methodist Church at which scores of people signed the pledge on the occasion of Mrs. Youmans' lecture, I thought many might be interested to read the first report made by Lachute W. C. T. U. at the inaugural meeting of the Provincial W. C. T. U. This report was read by Mrs. Barron at the Y. W. C. A., where the meeting was held, and is as follows:

The Women's Christian Temperance Union of Lachute was organized in March 1883, but as yet we have not many members, though gradually adding to our numbers and receiving encouragement to go on with the work.

We have the support and assistance of the County of Argenteuil Branch of the Dominion Alliance, among whose members are two-thirds of the clergymen, representing Episcopal, Presbyterian, Methodist and Baptists. In May an attempt was made by petition to induce our local Council to reduce half the number of hotel licenses granted to the village. We are sorry to say our efforts in this respect did not meet with success. We do not consider this altogether a faliure as both sides of the question had never before been so thoroughly discussed in our Council.

We hold monthly entertainments, and with vocal music, readings and recitations spend an enjoyable evening, and usually have quite a large and appreciative audience. We do not have an entrance fee, a collection being taken up to defray expenses. We always endeavor to keep the main object of the Woman's Christian Temperance Union before the audience at these meetings and our chairman is a member of the Alliance. We are also fortunate in having three excellent physicians in our village all of whom are thorough temperance men both in profession and practice.

Our provincial work has been the organization of a Band of Hope, which is progressing very well indeed. There are between ninety and a hundred members already and we receive one or two more at each meeting.

The children meet on Friday afternoons and two members undertake to get up a program for the succeeding Friday. They take the greatest interest in their little concerts. We also enjoy them very much, and while it is a source of great

(*Continued on page 7*)

Quebec Schools For Tourist Guides

Quebec is the only Province in the Dominion which has established a service of licensed historical guides for the tourists who visit French-Canada. The school for these official guides was founded ten years ago by Mr. G. E. Marquis, Quebec's chief statistician. Young men, mostly university students, are selected for this object and licensed after following a practical course of special lectures on Quebec history given by University Professors. This school is subsidized by both the Provincial Government and the City of Quebec. The guides have exclusive control of accompanying tourists who wish to visit Quebec's many historical sights.

St. Patrick's Entertainment at Brownsburg

An interesting entertainment in the form of a St. Patrick's Concert was held in the Brownsburg United Church on Thursday evening, March 16, under auspices of the Women's Missionary Society. In spite of a number of outside attractions, chief of which was a hockey match, there was a large audience in attendance and it is certain that everyone was more than pleased with the nature of this concert and the pleasure the entertainers afforded.

It was a mixed group that provided the program of the evening, young people and adults both willingly contributing. The familiar Irish airs, beautiful in their haunting melodies, figured largely in the selections. The C. G. I. T. group gave two of these old Irish songs, with solo parts and choruses, namely, "When Irish Eyes are Smiling" and "Where River Shannon Flows," the group making a very nice appearance in their costume brightly decked with green; their young voices suited well the sweet melodies of the old lyrics. A group of boys provided some of the stirring marches and dance airs, with a jig or two thrown in for the fuller amusement of the audience, the accompaniment being by mouth organs and banjo. An adult mixed quartette gave a number of very beautiful selections, which the audience appeared greatly to enjoy. Mr. Cooper, principal of the school rendered a couple of Irish recitations and a reading, and Miss Ivy Steere and Miss Laura Lupien played in piano duets with their characteristic grace, clearness of expression, and swiftness of movement — qualities with which Brownsburg audiences have become familiar in these two excellent musicians, who have been playing together now for some time. Norman Bourne and Mr. T. Pasco each rendered solos of Irish quality and flavor, and in a manner that quite came up to expectations.

After a short intermission a play entitled "Sophie from Sandysville," one of the Baker dramas, was staged by a local cast and afforded great fun. This is a one-act play, insubstantial, but it has the merit of presenting a variety of humorous situations, with an unexpected *denouement*, and of these the characters took full advantage. For clever spirited and realistic acting, the little drama went far beyond expectations, and it may be said one might travel far and find no better acting anywhere. While Sophie was, of course, the leading star in the drama, leaving nothing whatever to be desired in the quality of theatricals, the other characters played up in a manner both delightful and revealing; and the entire play was most thoroughly appreciated, as one might judge from the laughter and aplpause.

Mrs. Thompson, who largely organized the evening's entertainment, is deserving of genuine congratulations. Accompanists for the evening's music were Miss Edna Reid and Mrs. Thompson. The proceeds amounted to about $35.00, in behalf of the allocation.

Week's Hockey Events in Lachute

WEEK-END QUIET

Lachute's select hockey circles did not feature in the local program of week-end amusements. *Independents* journeyed to Montreal and took a defeat Saturday evening by Caughnawaga *Indians*, the score being reported as 8-4. *Ayers Limited*, meanwhile, attended *en masse* at the National League game, at the Forum Saturday evening, where *Boston* and *Canadiens* afforded a thrilling and interesting session for our enthusiastic Mills hockeyists.

Lachute H.S. vs. Hudson

An eagerly anticipated game was staged last Friday on the local ice, when Hudson Heights H. S. lined up against the Lachute High School boys. A good sporty game is reported, fully measuring up to expectations, and the healthy rivalry existing between these teams evidenced itself in the fast hockey throughout. Lachute won to the tune of 12-4, the local boys being duly elated, since they had taken the losing end in a 6-3 match at Hudson a week or two previously.

Brownsburg vs. Lachute Girls

The only feature of interest at Lachute Rink this week has been the Brownsburg and Lachute Girls' match, held on Tuesday evening. Both teams put up a determined game, Mr. Wm. MacKimmie presiding as referee. Lachute won the laurels in a 2-0 score, Misses Alice Berniquer and Isabel Hay scoring.

Three Townsboys Ski to Montreal

Three energetic young men from this town set out for Montreal on skiis last Friday at 8.30 a.m. They were Raymond (Sonny) Underhill, Girard Beauchamp, and Eric Clifford. They reached Cartierville, which was as near to Montreal as they could approach on the hickories, at 9.45 that night. The journey covered a distance estimated at 40-42 miles, and speaks well for the endurance and physical strength of these young men. They say the ski-ing was very 'sticky' and they did not experience the best of conditions for their feat. They rested for two hours around lunch time, and found the going considerably better later in the day; none of them appeared unduly fatigued or any the worse for the long hike.

It is understood the boys, reporting at *La Presse*, in Montreal, received a silver cup in recognition of their trip. *La Presse* are also requesting a picture of the skiers, to be published in their photographic section.

It is jokingly remarked they undertook this journey on skiis in order to save train-fare. However Saturday's round-trip was $1.00, at excursion rates; and it seems our three friends were out of luck, for it cost them $1.20 to come back from Montreal next day!

The U.S.S.R., which, not long since, took a lot of civil servants in the cities and sent them out to work in the forests and on farms much against their will, has now forbidden the peasants to leave the communist farms, where they complain they are starving, to seek work in the cities. The new development shows the extent of state control over the movements of the individual. There is no such thing as personal liberty under the Russian scheme of things. And there are signs that some of the people do not like the drastic restrictions. In bowing to the state, the masses are making great sacrifices.

—*Montreal Gazette*

THE CAPTAIN'S CORNER

For Our Boy Readers

THE CAPTAIN'S WEEKLY LETTER.

ON PAYING TRIBUTE

Dear Boys :—

There is something I like very much about the word *Tribute*, and perhaps it will not be waste of time if we think about it for a little while together.

How often do we come across this interesting word in our reading, either for study or recreation, in story or verse. Do you know that we pay tribute to others in many instances when we are quite unaware that we do so ? Very often we are brought into contact with men and women of high character and noble attainments and it is then that, by our very action in their presence, we give tribute to their moral worth. It is quite right to do this, for in so honouring them we do but honour ourselves.

I am indeed sorry for the boy who never 'pays tribute.' He lacks the sense and appreciation of noble thoughts and high ideals. True, there may be times when we cannot agree with the mental outlook of other people, but we can and should pay tribute to the excellence of their intentions and the sterling worth of their character.

Perhaps this old world of ours would not have the troubles that so overshadow it, if all of us were more ready to 'pay tribute'. Surely we would increase our own self-respect and gain a whole lot more happiness by recognizing, quite openly and frankly, the many good qualities of those we are daily associated with.

As you pay tribute so will you *receive*. The thoughts of your fellow-men will be turned towards you in kindly appreciation. You will also surround yourself with a depth of affection from which will come all the joy and gladness that makes life worth living.

So let us ungrudgingly pay tribute to the honour, truth, generosity and Godly love that we find so abundantly in the lives of other people, if only we take the trouble to look for it.

"I did not know my neighbour could impart
So great a joy,
I did not know he had a Godly chart
I could employ,
Till I paid tribute to the many ways
He worked for others all the crowded days,
And by this means achieve beyond all doubt
A view of life, no man should be without."

—I trust that you, too, may realize every day of your lives something of this same gladness.

Your affectionate friend,
THE CAPTAIN.

When the Redskin Ruled

THE CAPTAIN'S SERIAL STORY OF ADVENTURE

—::—

Special to The Watchman

Chapter 12.

"If I fail you, whom I serve, I fail in my own honour."
—James.

As the boys with their strange companion made their way down the Valley, the sun was slowly setting. Great streams of golden colour flashed across the heavens, and evening, that most beautiful of all periods in an English day, came into its own. Deep shadows lay across their path, formed by ancient trees which clustered together in groups as if seeking each other's constant companionship.

No words were spoken during the journey, for the path was so overgrown that care was necessary at every step; and it was not until the little party had reached the lodge gates at the Manor House, that a remark of Sunny Jim's brought them to a halt, "My Masters, I will bid you again farewell, with grateful thanks for your companionship so far upon my journey." Saying this, he raised his hand in salute.

"That's nonsense" replied Edgar. " You must come and see my father. I cannot say but what he will find work for you to do. This is our home—or it was," he added, remembering how rapidly everything had passed out of their possession.

The strange little man looked astonished. " You speak in riddles, my master. First you say this is your home, and then you say it is not.—What must I understand by that?" Walter came to his chum's rescue, "You need understand nothing. We are but boys and cannot reply to questions such as these. If you will follow us, we will at least see that some refreshment is placed before you, to help you on your way."

Sunny Jim bared his head. "I stand rebuked. Such unwarrantable curiosity deserved the censure your words convey. I will accept of your hospitality and rejoice for the kindness of heart that prompts its offer."

All three entered the house and Edgar at once went in search of his father. Finding Tom Dickson in the large dining room, he at once told him of their meeting with the stranger and of his presence within the house, adding, "I hope I did right Sir, in bringing him here ? But it appeared uncharitable to let him go on without food."

There was a merry twinkle in the Squire's eyes as he looked at his son. "You acted well, my boy. Though it occurs to me, if we present a measure of wine to this lone traveller, we may be offering that which is not our own ! Do you know that the Manor and all its contents were sold this morning ?"

"Is that so, Sir?" asked the boy excitedly, forgetting, in this important news, what had brought him into the presence of his father.

But Mr. Dickson soon brought the matter back to his mind when he said, "Well, where is this man you speak of ?" "He is with Walter, Sir. Shall I bring him to you?"

"Certainly, let him come in by all means. Your description has aroused my interest," re-assured the father.

Edgar returned to the entrance hall and found Walter and Sunny Jim engaged in earnest conversation. Looking at the latter closely to see what effect his words would have, he said "You are to go to my father at once. Come with me and I will show you the way."

"And I, Edgar, am I to go also?" asked Walter, not feeling any too pleased to be left alone. "Dad did not say" replied his chum "and you know I dare not let you come without his permission. However, I will ask him and if he agrees, will come out and tell you."

Walter nodded, realizing he must not intrude into the privacy of Mr. Dickson without leave. Consequently he stood back, while the other two made their way into the Squire's presence.

That gentleman looked with real curiosity on the man his son presented to him, and finally said :

"Well, I hear you have had conversation with my boy and his friend while they were walking together. Can I do anything for you ?"

"You can, Master," was the instant reply. "You may engage my services if so you will. It is very likely that Sunny Jim can help you." There was no sign of mockery in the speaker's voice, such as Edgar had detected down in the valley; there was only the deepest respect, and the boy wondered not a little at the change.

But the Squire was puzzled. "How do you suppose I can make use of you, my man?" A note of sternness crept into his words. "Because you are going away, Master, and he who travels without experience along an unknown road would do well, to take with him another who knows the way, humble though that other may be," replied Sunny Jim.

To be Continued.

AUNT JEAN HERSELF

A Column for the Kiddies
(Copyright)

A SPRING SONG

(Tune, Yankee Doodle)

Spring is coming very soon
Jack Frost is getting shy,
He's hiding round the hills and dells,
Can't look you in the eye.

Chorus

Spring is coming very soon,
Hurrah for buds and blossoms,
For catkins gay in fine array,
And little tiny 'possums.

Old man Blue-Bird was round to-day
Looking for a nest,
I'm sure I almost heard him say
"We like a fence post best."

And Madame Hen is laying eggs
All brown with little speckles,
She did not tell me but I know,
(You see, I heard her cackles!)

We'll soon be skipping on the lawn
And playing marbles too,
I'm very glad that spring is near,
I really am—aren't you ?

NANCY'S PUP

Some Unexpected Heppenings

On the way back from the mill the children kept a sharp look-out for pussy willows but did not see any worth taking to grandma until they were within a few miles from home, when Maud said "Oh do stop, Uncle Ted. I am sure that is a pussy willow tree, over by that creek. Nora and I will run across and get some if you don't mind waiting."

Uncle Ted stopped the horses and let the two little girls get out, warning them to watch out for water and barbed wire.

As they ran laughing and talking excitedly, past a clump of thick cedar trees, a little red fox who had been hiding from a pursuing brother fox, suddenly dashed out and ran madly across the stretch of meadow between them and the road. Leaping the ditch, he crawled beneath the wire fence, darted across the road just in front of the horses, under the fence on the other side and off up the mountain, his pursuer close behind him.

The horses, knowing they were on their way home, were impatiently pawing the snow in their eagerness to be off. And throwing up their heads in fear, they dashed off in a wild gallop.

Seeing them start the girls grasped the few pussy willows they had been able to pick in that short time, and ran towards the road. Uncle Ted found it rather difficult to stop the horses, Black Queen in particular being determined to keep going. He managed to slow them down enough to allow him to jump out and grasp their bridles.

He laughed when the breathless little girls ran to the sleigh and tumbled in. "Why all the rush, girls", he asked. "Did you think I was going to run off and leave you here all alone?"

"No," Maud said, "we were not afraid of that. We knew something had frightened the horses, we did not know just what it was. So we ran after you as quickly as we could, so we would be ready to get in the sleigh when you stopped them. Just as we were crawling under the fence we heard such a frightful noise that it scared us terribly."

"What did you hear, child ? Why you are both shaking like little aspen leaves ?"

"Listen !" Nora said. "There it is again. It is something up on the side of the mountain, I am sure."

"It's the foxes fighting, Uncle Ted," Billy exclaimed. "The little one had something in his mouth and the big one is trying to take it. I wonder what it is they are fighting over."

"Gee !" Little Ted said, "Aren't they making a row though !"

The foxes were certainly making a noise, snarling, yelping and snapping at each other as they pulled a regular tug-of-war with a plump little red hen between them. So occupied were they with their struggle that they did not see another gaunt-looking fox who had been attracted to the spot by the sound of their battle (and the scent of the hen too, no doubt) ; he crept up and sat down behind a stump quite near to them. Getting so angry with each other that they seemingly decided to fight it out, they dropped the hen and set about fighting each other in deadly earnest. The gaunt old fox behind the stump sprang out seized the hen and dashed off, higher up the mountainside.

The smaller fox, tired with his run, was soon beaten. He lay flat on his side, his tongue lolling out of his mouth, his sides heaving, too weak to fight any more.

With a fierce yelp of triumph the bigger fox turned to seize the treasure, but there was no treasure there. In his surprise he turned 'round and 'round in circles, vainly searching for it. Realizing that it was really gone he turned to rend the little fox in his anger and disappointment but—his nose caught the scent of the old gaunt fox and the hen and he knew that an enemy had taken it. With a snarl of rage he dashed off up the mountain in pursuit, leaving the little fox to crawl off to a sunny spot where he might lick his wounds in peace.

The little fox had found the hen lying frozen to death by the board-fence, just outside her own warm pen. She should not have been there, and it was her own fault that she was frozen. Mother Perkins had opened her hen pen door a couple of days before to let in the sunshine and fresh air. Sunshine and fresh air are just as good for hens and little chicks as for the children. This naughty little hen decided that she was quite tired of being shut up, also that she was quite able to look after herself and was going to have her freedom. Jumping down off the warm sunny doorstep she hid behind an old discarded milkstool. When Mother Perkins came to shut the door she thought of course that all the hens were inside. She gave them some grain, picked up her eggs and walked out, shutting the door tightly behind her.

But after she had been gone some time, the little red hen started strutting about, pecking seeds from dried weeds that were sticking out of the snow; as she walked she cackled softly to herself. She thought she was dreadfully smart, but she had forgotten that night was coming and it was almost time for the sun to go to bed. He was going to bed earlier than usual teo, becauso a big bank of cloud was rising slowly in the west, clouds full of snow and sleet. The little red hen did not know this of curse; but she did know that her feet were getting cold, dreadfully cold. She sat down on them to warn them, but that did not help much, as it made her body cold sitting in the snow. Flying up on the board fence she crept as close as she could to the hen house wall but wherever she sat it did not seem to make any difference. The whining wind found her, and the frost chilled her. Snow and sleet began falling on her poor back. She grew colder and colder until she had not strength enough to sit on the fence. Down she went, headforemost in the snow. There the little red fox had found her two days after. With a yelp of joy he snatched her up and off he went towards his mountain home.

Attracted, no doubt by the scent of hen, the larger fox had been creeping softly towards the barnyard, and heard the little fox yelp. Crouching behind a big stone he watched him running past with his prize, and made up his mind to have it. Sneaking quietly out he trailed him for some time before the smaller fox realized that he was being followed. When he did, he started off in that mad race which ended so disastrously for him.

"What do you suppose that fox had in his mouth, Uncle Ted," Nora asked, when they were once more on their way. "It looked just like Nancy's pup. Do you suppose a fox could carry it off ?"

"I should not wonder—that is, if Nancy was foolish enough to hide it where a fox could get it! They can crawl in a very small hole, you know."

Seeing that Nora's eyes filled with tears, Uncle Ted hastened to add, "But I am sure it was not Nancy's Pup. No doubt it was a piece of meat that someone had thrown out, and the fox had found it. Nancy's pup will turn up some day before long, so do not worry, Nora"

They drove on in silence for a few minutes, the thought that the fox had taken Nancy's pup, slowly sinking into the children's minds. They were passing Mr. Grundy's farm. Mr. Grundy was rather a cross old gentleman, so that the school children had got into the way of calling him Old Solomon Grundy, and shouting "Old Solomon Grundy, was born on Monday" when they saw him pass by the school-yard.

This was very naughty, of course, very naughty indeed; but some children are like sheep when one does a naughty thing all of the others must do it too.

"Oh !" shouted Billy, "There's Nancy now, just coming into Grundy's backyard. Let's watch where she goes." Nancy, hearing his voice, just lay down amongst the old raspberry canes and kept still.

"The puppy must be around Grundy's, Uncle Ted suggested. "May I go and ask him" Maud burst in, quite eagerly. She had forgotten her fear of the old farmer, for the moment.

"You may if you wish, dear. We will wait for you here," said her uncle.

It was not long until Maud was back holding her head quite high, her face very red; Uncle Ted could see that she was quite indignant about something.

"What did Mr. Grundy say?" he asked.

"All of it will not bear repeating," Maud said, in a voice in which tears were struggling for the mastery. "He was just too terribly rude. He said the only pup around there was myself ! And if he did find Nancy's pup he'd kill it. Then he said some bad swear words and I came away." "He certainly was rude, Maud; but he is old and must be unhappy, living there alone, so we must just forgive him and cheer up because I see Grandma watching for us at the window, and I know she has something nice to tell you about a taffy party which some one you all know, is giving next week."

"Who is going to have the taffy party, Uncle Ted ? And will we be there?" Billy almost shouted. Billy was extremely fond of taffy. But Uncle Ted only smiled and said, "Wait and see."

Lovingly,
Aunt Jean.

Men's Silk, Wool, and Cashmere Socks, Reg. 75c
Now Clearing at 50c pair

W. Banford & Son

Cedar Shingles

All grades in stock at our yards, Bethany Road

Price $2.75 per thousand and up

Cottingham Supply Company

Phone 29. Lachute

Children's Rubber Knee Boots
All Sizes from 8 to 2 **$1.25**

Men's Knee-Length Rubbers

Everything for the Sugar Camp
at special prices

John McFaul & Son
Telephone No. 8. Main Street.

Give your Watch a Chance

All machinery, especially the light, delicate mechanism of a watch, needs a good cleaning and overhauling occasionally.

Now is a good time. The cost of repairs was never cheaper. And in slack seasons like the present, more time and care can be given to each individual watch or clock. Also it will be repaired and returned to you more promptly.

We are using the most modern and greatly improved methods of watch repairing, which will certainly prolong the life and usefulness of your watch.

Watches, Clocks and Jewelry repaired. Broken lenses repaired.

F. E. Earle Jeweller, Main Street, Lachute

Making History in Argenteuil

Extracted from fyles of The Watchman.

50 Years Ago.

Friday, March 30, 1883.

The stylographic pen is now one of the most popular innovations to the clerical occupation.

"Mum" socials are the latest rage. Silence has to be kept for one hour after entrance, under penalty of five cents forfeit.

Wiggins' Storm, the catastrophe which never materialized, was responsible for the death of a boy in the County of Ottawa last week, after suffering intense agony brought about by fear of the predicted storm.

At Edmonton, North West Territory, hay is $12 a ton in the stack; seed oats and wheat are $3 per bushel.

New Maple Syrup appeared on the local market today.

We regret that we have to draw attention to a bad practice which some of our boys are indulging in, of assembling together in the evening to play cards, dice etc. for cigars, oysters, and such like. It will surely lead to something worse.

The Ladies of Lachute W. C. T. U. should follow the example of their sisters at St. Andrews, and petition our council to reduce the number of tavern licences and grog shops.

25 Years Ago.

Friday, March 27, 1908.

Mrs. Thos. Christie returned Saturday from a visit to her parents in Three Rivers.

Mrs. Dixon will conduct a five-lesson course for young girls on Shirt-waist Making.

Mr. John Hay has been conducting meetings in the Old Country during the past three months, as Canadian Government Delegate, in the interests of immigration.

A meeting of Lachute Football Club appointed the following officers for the coming season : Hon. Pres., Messrs. G. H. Perley, M.P., and W. A. Weir M.P.P.; Hon. Vice-Pres. Messrs. E. Wilson, John McDiarmid; Vice-Pres., H. W. Neill; Sec., P. L. Squire; Treas., T. Hailes; Committee, Rev. Charters, C. Parker, J. S. Giles; Captain, F. Walland; Sub-Captain, Dave Dover.

The Captain and Pitcher, of Macdonald College team, which defeated M.A.A.A. ladies at indoor base-ball, is a Lachute girl —Miss Eleanor Palliser.

Friends of Mr. and Mrs. T. Jousse sympathize with them in the loss of Mr. Jousse's mother, relict of the late Rev. F. J. Jousse, who has been resident in Lachute for the past 25 years.

McGILL INTERSCHOLASTIC TRACK MEET ARRANGED FOR 1933.

The 13th Annual McGill Interscholastic Track Meet will be held at the Percival Molson Stadium on Saturday, May 27th. 1933.

Last year, over 400 public and high school boys took part in the 65 events on the programme. Trials in the various events take place between 10.00 and 12.00 a.m., while the semi-finals and finals are run off, starting at 2.30 p.m.

The Glassco Challenge Cup which is awarded to the winner of the High School Section has been won the last two years by Glebe Collegiate of Ottawa with Montreal High second in each case. The point score last year was Glebe 53; Montreal High 36; Lisgar 23; Strathcona 11; Lachute 10; Macdonald 10; Nepean 10; Lachine 5; Boys' Farm 4; Catholic High 4; Westmount High 4; Lower Canada 3; Baron Byng High 1; Loyola 1; Waterloo 1.

No changes will be made in the programme of events or classification of competitors.

THE STORY OF THE ANGLICAN CHURCH IN CANADA

The restoration Fund Committee of the Church of England in Canada, appointed to receive the replacement in full of the lost endowments of the Province of Rupert's Land, has just issued a series of five historical booklets—"Our Church in Canada,'

In the belief that the study of history is the best tonic for present discouragements, it is hoped these booklets will be read by every thoughtful Anglican. They are admirably printed by the Toronto Saturday Night Press, well illustrated, and each has an attractive colored cover. They may be obtained at the office of the Restoration Fund, the Church House, 604 Jarvis St., Toronto 5, ten cents each, forty-five cents for the set of five. or eight dollars a hundred. Th' proceeds are for the Restoration Fund.

Brownsburg School Reports

Grade X, Geometry.

D. McOuat 93, L. Townsend 81, A. Dixon 80, S. Seary 79, K. Murdoch 68, E. MacLeod 55, P. MacKenzie 50, M. Roberts 47, D. Bourne 44, G. Wilson 33.

Grade IX, Arithmetic

B. Stewart 186, R. Todd 151, A. Connelly 124, T. Stewart 121 J. Clarke 115, S. Tomlinson 103 G. Moncrieff 103, M. Murdoch 91, V. Kettyle 70.

Grade VIII, French

E. Dixon 88, M. Devine 77, L. Hamilton 76, A. Brown 74, L. McOuat 72, H. Masson 67, C. Martin 65, J. Morrow 64, K. Bloxham 63, M. MacAllister 63, D. Prosser 60, E. MacKenzie 51, C. Fletcher 51, D. Steere 50.

Grade VII, French

J. Dixon 91, J. Graham 87, B. White 84, E. Hutchin 82, E. Kettyle 80, D. Dixon 77, E. Turney 74, E. Hewitt 73, R. Anderson 73, M. Bigelow 79, A. Morrow 68, W. Seary 67, W. Campbell 65, A. Galbraith 65, G. Lonsdale 64, R. Martin 62, L. Stewart 58, A. MacQuaig 57.

Grade VI, Spelling

M. Hutchin 96, G. Prosser 93 S. Lupien 92, L. Stewart 92, N. MacKenzie 90, A. Bourne 88, L. Tomalty 87, Wy. Smillie 87, J. Walsh 84, D. Kennedy 84, F. Steere 83, W. Hamilton 82, H. McOuat 82, W. Steele 82, R. Dyson 82, R. Mowforth 80, J. Hardie 76, C. Graham 74, H. Morrow 74, M. Hazel 74, C. Low 73, E. Gunn 73, E. Campbell 72, Co. King 72, L. Bigelow 68, G. Vowles 66, Cl. King 64, M. Low 63, D. Todd 62, Wi. Smillie 64, A. Hardie 59. G. Vary 55, E. Thompson 56, Th. Hardie 55.

Grade V, Spelling

B. Ardill 100, N. Tomalty 97, M. Bourne 94, L. Ball 89, Y. Gagne 88, E. Boyd 86, W. Birch 85, T. Bourne 84, A. Butler 83, M. Campbell 82, J. Doran 81, B. Morrow 79, J. Tilsley 75, E. Tomalty 75, B. Hutchin 75, B. Taylor 70, G. Maitland 70, V. Jackson 70, L. Dixon 66, M. Birch 66, H. MacAllister 65, H. Kettyle 64, D. McCulloch 63, S. Stewart 63, J. Lambertson 61, M. Enlow 60, W. Kennedy 59, G. Gagne 52, P. McAdam 51, E. Campbell 50, L. Steele 33, D. Boyd 28.

Grade IV, French

D. Graham 93, L. Lonsdale 90, J. Todd 90, J. Kennedy 89, E. Gagne 87, G. Boyd 86, L. Hansen 85, M. Dixon 80, D. Williams 79 G. Witham 77, B. Hewitt 76, J. Walsh 76, E. Williams 75, L. Devine 71, Des. Doran 70, D. White 70, H. Castle 68, J. White 68, R. Izzard 66, H. Stewart 64, F. Castle 63, P. Leroux 63, E. Hutchin 60, H. Tilsley 60, J. Morrow 59, R. Morrow 59, V. Vowles 59, H. Wilson 57, A. McKinnel 54, Dot Doran 53, M. Robbins 53, A. Vowles 42, W. Kennedy 18.

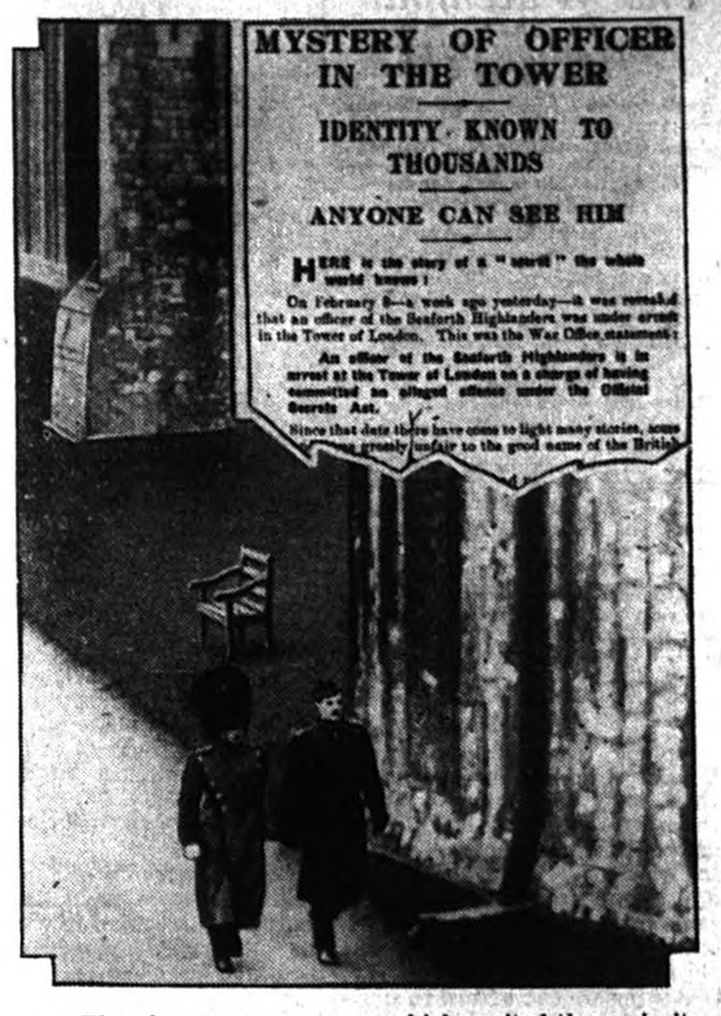

The above scene was one which excited the curiosity of hundreds of Londoners near the Tower of London, who for weeks were puzzled over the identity of a military prisoner awaiting court martial for violating the Official Secrets Act. Lieutenant Norman Baillie-Stewart, the prisoner, who is now undergoing trial, appears above in company with a guard, as he appeared to Londoners as he took his daily exercise at the Tower . . Inset is a London news clipping, commenting on the mystery of his identity.

British Boy Scouts in Cairo.

In addition to the many Egyptian groups, the Boy Scouts of Cairo include 547 British boys, and several Maltese troops.

Boy Scouts now on Postage Stamps.

Roumania has issued a handsome series of Boy Scout postage stamps to mark the 21st. year of Scouting in that country. The series comprise a camp scene, an investiture, the Scout Good Turn a Scoutmaster, and the King in Scout uniform.

Boy : "Do you know, dad, that in some parts of Africa a man doesn't know his wife until he marries her ?"
Dad : "Why single out Africa?"

Eddie Cantor !—Don't smile; wait till you see him at the Rex. Coming shortly in the celebrated *"Kid from Spain."*

Salesman (wiping the perspiration from his brow) : "I'm afraid, madam, we've shown you all our stock of linoleums, but we could get more from our factory."

Customer : "Well, perhaps you had better ! You see, I want something of a neater pattern and quite small. Just a little square for my birdcage."

PROFESSIONAL CARDS

DR. G. A. CLUNIE, L.D.S.
Surgeon Dentist
Over Dominion Stores
Here Every Day
Main Street, Lachute, Que.

DR. W. M. HOOPER,
Dental Surgeon
235 Main Street, Phone 209.
Lachute, Que.

L. L. LEGAULT, K.C.,
Barrister and Advocate
295 Main Street., 'Phone 60.
Lachute, P. Que.

Z. N. RAYMOND, L.L.B.
Notary Public
Telephone 166 w.
281 Main Street, Lachute, P.Q.

GALL & JONES
General Insurance
Phone 95 ring 2
Bethany Street, Lachute.

GAETAN VALOIS, L.L.L.
Notary
Money to loan on security
Depositor of the late J. E. Valois' notary's papers.
Lachute, P. Que.

J. F. LAVIGNE, B.A.,
Public Notary
Municipal, Provincial and Victory Bonds handled
Telephone 178
Main Street, Lachute, Que.

G. GILLESPIE DUNLOP
Formerly of Edinburgh, Scotland
Barrister, Advocate, Solicitor
Practicing in Ontario and Quebec
103 Main Street West
Phone 93, Hawkesbury, Ontario,
Phone 604 r 2, Grenville, Quebec.

PHILIPPE VALOIS,
B.A., LL.B.
Advocate
(Son of the late J. E. Valois)
245 Main Street, Lachute.
Phone No. 81

WILLIAM ROBERTS
C.P.A., C.G.A.
Certified Public Accountant
Commercial and Municipal Audits
660 St. Catherine St., West
Montreal.

GERARD RAYMOND
Advocate, Barrister & Solicitor
Insurance Exchange Bldg.
Suite 725
276 St. James St., West, Montreal
Telephones HArbour 2113 and HArbour 2114
Office at Lachute every Saturday,
No. 281 Main Street,
Telephone 166 w.

? What's the difference -
between Second-Class meat and Quality Cuts ?
—If you don't know, call here and try THE BEST.
It costs no more.
Jos. Speight, Butcher

"It's a SIX at $95 Less than Last Year_

It takes Values like this New Plymouth to start Business Going Again"

"We are all anxious for the return of better times. But I for one do not believe that better times will be brought back just by *talking* . . . or by merely *waiting*. Someone must *start* something . . . and with that idea we introduced the Plymouth Six.

"We made it a completely new car. We spent $9,000,000 on tools, equipment and research. We have committed ourselves already to $42,000,000 worth of raw materials.

"We did all this because we were convinced that there are many people who *can* buy new cars now . . . and *would* if offered an outstanding value. And every new car sold . . . whether a Plymouth or some other make . . . puts more men to work.

"Look at the new Plymouth. Look at all three low-priced cars. And I sincerely believe your next car will be a Floating Power Plymouth Six."

K. S. Chrysler

PLYMOUTH engineers *knew what the public wanted!* They knew that you wanted a *smooth* surge of power when you put your foot on the accelerator . . . so they built a 70-horsepower Six with Floating Power!

They knew that Canadians hate to be squeezed in . . . and so they designed a *full-sized* family car!

They made it *safer* than other low-priced cars . . . by giving you hydraulic four-wheel brakes, a safety-steel body, a safety-glass windshield!

They knew you have to watch every penny . . . so they achieved new economy of gas, oil, tires and upkeep *because 300 pounds of useless dead weight have been taken out by scientific and energetic engineering.* Last, but not least, they designed a low-priced car without that "low-priced look."

So look at the Plymouth before you buy.

WELDEN MOTOR SALES,
Calumet, Que.

The Watchman
and
OTTAWA VALLEY ADVOCATE
Published at Lachute every Thursday

J. S. Giles, Editor & Proprietor

Subscription Rate per annum—
In Canada—$1.50.
In United States—$2.00.

Notices of Entertainment, Concerts, Announcement, etc., 10 cents count line. Minimum 50c.—if billed 60c.

Want and For Sale advertisements, 10 cents per count line, minimum 50c. —if billed 60c.

If replies are directed to Watchman Office 25c. extra charged.

Cards of Thanks, In Memoriam Notices, Births, Marriages and Deaths 50c. With each verse additonal—25c.

Note :—When estimating, count every six words or fraction thereof as one line.

(Note :—All locals advertising any event from which there are financial proceeds will be charged at the above rate.)

THE EDITOR CATCHES UP WITH THE WEATHER

Spring commenced officially last Monday evening. The weather being decidedly wintery, there was little but the calendar date to confirm this hope-inspiring occasion. In reversal of the approved procedure, March came in demure and frolicsome, but promises to go out with the old lion's growl and gusto . . . One thing we can afford to smile about at least — the evenings grow longer, and the meter bill will grow accordingly shorter.

During the past week this neighborhood has received more snowfall than during the entire winter, a depth of about 10 inches having settled during Tuesday night alone. Local express drivers have broken the road to Montreal more than once of late, but unexpected storms have again blocked highway transport to the city. Snow-plows have appeared on the C. P. R., clearing the tracks.

The recent snows are soft and insubstantial. A quick thaw will make conditions very unpleasant outdoors . . . . But in spite of our spring-like winter, we may yet have reason to say, in the manner of a departed wit: "Winter lingered so long in the lap of Spring that it occasioned a great deal of talk."

FEDERAL TAXES CLIMB ANOTHER NOTCH

Changes in the tariff schedule handed out in the Budget announcement this week, bring to light the fact that average Canadians consume 100 pounds of sugar per annum; and that, figuring on a population of 10,000,000, the new sugar tax of two cents a pound will cost every man, woman and child in Canada two dollars a year.

Of Canada's sugar consumption, 90 per cent. is imported in the raw and manufactured here. The remaining 10 per cent. is produced from beets grown in the Dominion. The new excise tax applies both to the imported and home-grown varieties, and the revenue which the Government will derive from this special tax will approximate $20,000,000 per annum.

There is also to be a special excise tax of 10 per cent. on cosmetics and toilet preparations. It is questionable which will cause greater consternation, the sugar tax or the cold cream levy !

The man whose income is such that 2 cents a pound on sugar looms as a blow to his domestic budget, will grunt with satisfaction to know that unearned income will also 'get it in the neck', and the wealthier class will be equally affected by new tax levies. The Government has taken steps to ensure that income from bearer bonds does not escape taxation, and provision is made for ownership certificates to be completed when the coupons are cashed. This provision is effective on April 1 next. A tax of 5 per cent. will be imposed at the source on all interest or dividends paid by Canadian debtors to non-residents of Canada, and a tax of 5 per cent. will be imposed at the source on all interest or dividends received by Canadian residents from abroad and cashed in a currency which is at a premium over par of Canadian funds.

Personal income tax, at the same time, will be yielding more revenue as exemptions are considerably reduced.

Prosperity will return in spite of anything which governments and bankers can do to prevent it.—*Roger W. Babson.*

THAT WHICH IS CALLED FEAR

(Contributed)

Civilization today is like an unseaworthy vessel battling upon the surging waters of fear. And through want of foresight incorrect methods, and inadequate resistance to the onslaught of the waves, the ship is gradually losing the fight, and will sink, unless the boisterous waters calm, and the port of hope is reached in time.

Today is a day of fear. Everyone is experiencing some anxiety. How can we conquer it?

Nations are fearful as to the future; and distrust of neighboring countries, uncertainty of trade, etc., are dominant. Politicians fear the power of the public and the public doubt the honesty of politicians. Business executives, employers and employees tremble because of the morrow. Fathers, sons and daughters of the workless ranks dare not look to the future. And mothers with babes pitifully wonder what anxiety is in store for their children in time to come.

Fear is conquering the whole world !

Fear is a mental disturbance, and unless we have complete control of the mind it will dominate our whole physical structure, and drag us down.

Quoting Mrs. Mary Baker Eddy, —"a man's fear unconquered, conquers him". The moment we falter, lose nerve, or distrust, we find the battle harder to fight. Conquer fear, and your fight is as good as won.

What composes fear ? Pain, anguish, loss of faith, distrust in men, sickness and other adversities. And contrary to fear —strength, faith, love, service and trust.

The crusade against fear must be led by man himself. Confidence in self will merit the trust of another. As soon as trust and love predominate in the lives of individuals, nation will learn to rely on the honesty of nation, and all fear will then be conquered.

Again Mrs. Eddy says "When fear disappears, the foundation of disease is gone." Anxiety, very often caused by mental pictures of torment, does undermine the nervous make-up of the body, and physical disturbances follow.

During the period of "hard luck", (let us forget the horrible word, *depression*) fear has been the cause of hundreds of suicides; hispitals, and sanatoriums are crowded with "nervous wrecks," and appreciation of this earth's beauty is lost to the senses of man. The antidote of fear is love; the banishing of fear is power.

Truly, "there is no fear in love; but perfect love casteth out all fear . . . He that feareth is not perfect in love."

GET ON WITH THE BILL

Assurance that the Government actually intends to do something about abolishing hoardings along country roads is comforting, however belated. For years we have been hearing that Quebec was just about to do something of this kind; so far it has not. Now we learn that a quite elaborate scheme has been made into a bill, specifying the various kinds of signs that may or may not be put up, how far they are to be from the road and how big they may be, according to their distance from the highway.

There is no need to go all over the ground again. These things are an offence to good taste and frequently a danger as well. We are supposed to be trying to make our countryside as attractive as we can, for quite clear and simple reasons. If the Government really wants to help in this good work, it will pass this bill. There has been plenty of talk about it for goodness knows how long.

—*Montreal Star.*

Eddie Cantor !—Don't smile; wait till you see him at the Rex. Coming shortly in the celebrated *"Kid from Spain."*

Lachute High School Reports

Grade XI, Geometry

A- M. Beveridge, G. Robinson.
B+ J. Wales, G. Robertson.
B W. Silverson.
B- L. Canning.
C+ E. Foreman, A. Hooker. Eric King, M. Langille, D. McFaul, M. McOuat, E. Morrow, M. Robinson.
C M. Berniquer.
C- G. Hadley, G. McFaul, E. Rodger, R. Stephens.
D+ H. Beveridge, E. Campbell. N. Jackson, L. Walker.
D L. MacCallum, M. MacVicar, C. Murdock.
D- A. MacPhee.
E E. Martin.

Grade X, Geography

A- G. Martin, S. Morrison.
B+ L. O'Reilly.
B W. Drew, O. Staniforth.
B- D. McFarlane, V. Silverson.
C+ M. Doig, D. Leishman.
C John MacKenzie.
C- L. Kerr, W. King, C. Miller, B. Miller.
D+ W. Davis.
D L. Davis.
D- R. Hadley, G. Morrison.
E W. Derby.

Grade VIII, General Science

A+ G. Lavis.
A J. Beveridge, M. Graham, R. McMahon.
A- R. Beattie, A. Cleland, D. Copeland, K. Falconer, E. Gall, H. Searight.
B+ B. Jenkins, D. Picken, G. Sutton,
B I. Bates, U. Beauchamp, R. Dawson, L. Hammond,
B- I. McFaul.
C+ G. Davis, H. Jackson, J. MacGibbon, M. Miller, M. Robinson, R. Shadeed, G. True, D. Titley.
C G. Cunningham, D. Kettyle K. MacVicar, E. Pollock, Earl Rogers.
C- L. Calin, M. Demerse, J. MacKenzie, R. MacTavish, E. McOuat, G. Walker.
D+ M. Dorion, J. Gordon, M. Searight, L. Watchorn.
D G. Dorion, L. Falconer, E. McAdam, L. Silverson, V. Sutton.

Grade VII, Geography

A F. Hume, D. MacKimmie.
A- E. Couvrette, M. Gordon, E. Heatlie, E. Copeland, P. Patterson.
B+ M. McLean, S. Cleland.
B E. Jackson, C. MacKimmie, G. Pollock, M. Gibson, E. Rasborough, O. Richards, J. Milnes D. Cooke.
B- A. Dorion, J. Boa, D. Roger, F. Stein, A. Boyd.
C+ M. Hume, D. Wheatley, R. Dawson, I. Hay.
C E. Clifford, L. Brown, G. Moore, H. Morrison.
C- A. Ward, K. Dion, B. Neil R. Gordon.
D+ V. Hammond, F. Hind.

Grade V, Geography

A M. Bates, H. Brennian, J. Canning, K. Patterson.
A- A. Ashworth, T. Berniquer, A. Brennian, H. Carpenter E. Hooker, L. McFaul, A. McGibbon.
B+ K. Kettyle, M. McKenzie, E. Morrin, P. Rowe.
C+ L. Copeland, E. Gauley, D. Hay
C M. Belanger, L. Lloyd, V. Mackrith, L. Pollock.
D M. Bigelow, S. Brown, R. Laurin, G. Robinson, D. Robertson, R. Tossie.
D- E. White.
E A. Boa, E. Bigelow, Roger Gagne.

Grade IV, Language

A G. Boyd.
A- H. Anderson, D. Gordon, V. Hooker, E. Kettyle, M. MacRae, R. Maiden, R. Robinson, D. Stewart.
B+ J. Maiden, C. Rogers.
B N. Anderson, R. Armstrong, H. Belanger, L. Scott.
B- G. MacKimmie, J. MacKimmie, S. Moore, G. Sly, G. Stein.
C+ Bella Bigras, Edward Hammond, Florence Jenkins, B. Langille, Gerald Riddell, Harold Wheatley.
C Louisa Belanger, Irene Clifford, George Cox, Clayton Riddell, Gilbert Scott, Pauline Shadeed.
C- William Chapman, Paul Lynch.
E Walter Bellingham, Willie Boa, Irving Cleland.

Grade III. Geography

A+ Helen Deacon, Paul Nichols. Margaret McKiddie, E. Rashcovsky.
A Bobbie Burns, Louise Deacon, Isobel Leishman, Ruth Le Cras, Ruth Morrison, Joyce Neill.
A- Bories Arran, Dorothy Drew, Audrey McOuat, Reginald McRae.
B+ Alfred Assaly, Rodeen Hadley, Alex. Todd,, Harold Warwick, Isabel Simon.
B Edmund McFaul, Irene Cox.
B- Lorna Carpenter, Glenn Warwick.
C Angus Pollock, J. Stansfield.
C- Earle Gordon, Felice Lloyd, Jean Lees, Billie Setwart.
D Sara Chapman, Rowland Elkington.
E Jennie Bigelow, Ernest Clifford, Douglas Matthews.

Grade II. Oral Reading

A Margaret Aitkin, Elizabeth Banford, Junior Cousens, George Deacon, Lorna Giles, H. McKrith Audrey Thorburn, B. Underhill.
A- Frances Banks, Russell Bradford, Annie MacRae, Robert Todd, Allan Wilson.
B+ Keith Armstrong, John Assad, Leona Boyd, Mabel Hadley, Quentin James, Kirsten Jacobsen. Mary Laurin, Archie McFaul, Mildred Sly.
B Muriel Beattie, Audrey Hammond, Marion Morrison,
B Donald Reilly, Sydney Shepherd, Laurice Shadeed, C. Wheatley.
B- Allan Hammond. Elmer Hammond, Donald McKimmie, P. Thompson.
C+ Owen Riddell, Helen Stewart.
C Donald Boa, Geraldine Berniquer.
C- Isabel Robinson.

Three lucky numbers have been selected from the above names. They are 19, 90, 162—*which (reading down the column in order) fall to Richard Stephens, Lilian Falconer, and Gwen Boyd. By calling at The Watchman office, these pupils may receive a Free Ticket to a Matinee at the Rex.*

CLEANING AND PRESSING

Work done by hand and guaranteed satisfactory.
Orders called for and delivered, and work promptly executed.
Gents' Suits 75c., pants 35c.
Children's suits and overcoats, from 20c.

D. ROSS & S. PATRON
Top of Hill, near St. Onge Hotel
Brownsburg, Que.
A 14-p.

SUITS MADE TO ORDER FOR $20.50
TROUSERS $4.50

A large range of colours to choose from including blue and grey serge, brown stripe and grey stripe. Suits of better quality material made at very reasonable prices.

GEO O. LICOP, TAILOR
49 Foundry Street, Lachute, Que.

The Plymouth Six Convertible Coupe

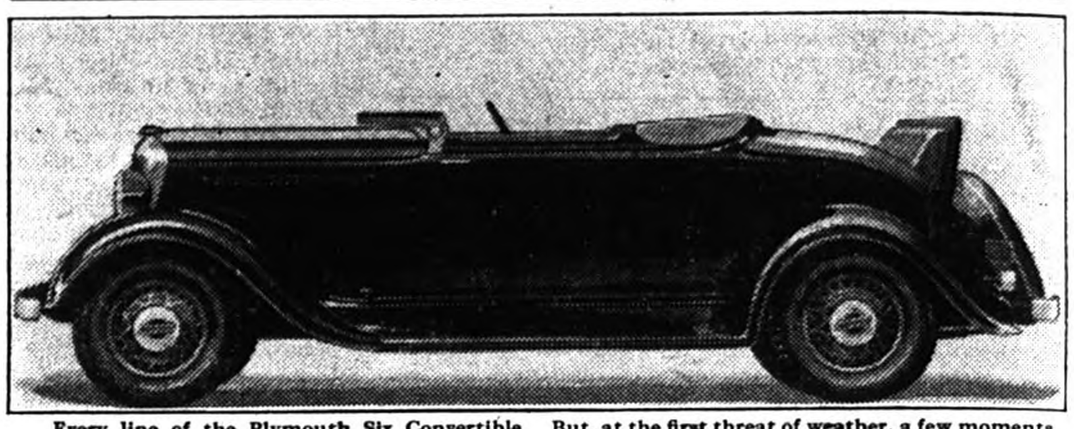

Every line of the Plymouth Six Convertible Coupe reveals the rhythm of outdoor freedom. When sun and summer wind invite, the top comes down in a jiffy . . . even the windshield folds too. But, at the first threat of weather, a few moments transform a smart roadster into a snug, closed coupe again. The roomy rumble is a clubby part of this smart car.

W. J. RODGER GIVES IMPRESSIONS OF WESTERN TRIP

Mr. W. J. Rodger has returned from an extended and very enjoyable trip to Vancouver, B. C. He speaks very highly of the kindness and hospitality which he received from many former Argenteuil people whom he met there — especialy his brother-in-law, Mr. A. J. Armstrong, whom he had not seen for twenty-six years—as well as from other new friends whom he made during his visit. He feels that much of the pleasure of his visit is due to the happy associations which he had with all these Western acquaintances.

Mr. Rodger was greatly impressed with the marvellous mountain and coastal scenery of British Columbia. "The Rockies are wonderful and have to be seen to be truly appreciated." He travelled to Seattle, Washington, by autobus, from there to Victoria, B. C., by boat, and from Victoria to Vancouver by seaplane. This round trip coupled with several automobile trips out from Vancouver in various directions—not to mention the train journey—enabled him to observe Western scenery from land, sea, and sky points of view. Weather conditions were also of great interest. The day Victoria was visited was a typical May-day. What a contrast it presented with the deep snow and winter cold which were encountered on reaching Ontario on the return journey East !

In Vancouver, Mr. Rodger visited various buildings, and the harbour where he went through a Pacific liner. In Victoria, he saw the Provincial Parliament in session, and also indirectly many of the distinguished guests at a Government Ball which took place during his stay. In Seattle, he saw the banks close according to the President's decree, and he especially noted the worried, pessimistic appearance of the crowds in the street. On the return journey East, he spent a day in Winnipeg, Man., visiting with his nephew, Dr. W. L. Gordon, of the University of Manitoba.

Mr. Rodger is very enthusiastic about flying. He regards his seaplane flight from Victoria to Vancouver as a novel and enjoyable experience. "The earth below looked like a beautiful outspread carpet, the automobiles moving about looked like so many beetles. We hardly seemed to be moving, yet we travelled eighty-four miles in forty-five minutes." Incidentally, in the course of the flight the seaplane passed over the Doukhobor settlement.

A friendly game of hockey was played between Greece's Point and Grenville Hockey Club at Grenville, Que., on Friday, March 17th. The score was 1-0 in favour of Greece's Point. The game was refereed by Mr. Gaetan Dansereau.

How about that new Sink or Bath Room?

Prices on Request.

R. McArthur & Son
Phone 172 w. 144 Main Street.

ASSALY'S
End-of-Season CLEARANCE

BIG REDUCTION in the following lines :
Ladies' Dresses, reg. $8.75 for $3.79
Men's Coats, reg. $22.00 $10.50
Ladies' Coats, reg. $25. $10.95

All Goods on Sale Reduced 35 per cent
Main St., next to Rex Theatre.

HOT CROSS BUNS

LACHUTE BAKERY
Telephone 106. Main St., Lachute.

Want Ads.

MILK WANTED,—Steady certified shippers wanted for Underhill Farm Products Reg.. Standard prices paid. For further information write A. Compton, 3878 Newmarch St., Verdun, Montreal. M-24-1-p.

FORD CAR, Touring model in good running order, bargain to quick buyer. "Henry Ford's First Mistake". Apply Michael Lackner, Lachute.

STORE TO RENT—On Main Street. Apply Mrs. R. Miller.

FOR RENT,—Two Apartments of 7 rooms each, in the Assad Block, Main Street, heated, with bath and all modern conveniences. Apply Assad's Store, Main Street. X

HOUSES TO LET,—On Boulevard Bedard, all with modern conveniences. Apply G. Bedard, Main St., Lachute. X.

FOR SALE,-A four H.P. Moody stationary engine at a low price to quick buyer. Apply to Wm. J. Deacon, Lachute Mills, Que.

FOR SALE OR TO RENT,—Store and dwelling on Main Street. Apply to Watchman Office.

TALENT IS WORTH CULTIVATING

Good News to Music Lovers

An opportunity is afforded to take up the study of music through a city instructor, prepared to give lessons in a progressive and interesting manner on the Banjo, Hawaiian and Spanish Guitars, Mandolin, etc. . . . Those interested in commencing or renewing this interesting and profitable study, at reasonable cost, should call on —Mr. Yates, Walker Block, 245 Main Street, on Tuesday evenings.

Straight Through Lent—

A welcome change from a heavy winter diet are menus that contain Hot Cross Buns. They give variety and new zest to every meal. You'll want them all during Lent.

Hot Cross Buns—sugar-frosted, toothsome, rich with delicious raisins.

For sale by

J. A. MacKimmie,

Lachute Mills.

HOT CROSS BUNS

COUNTY PIONEER DIED IN 96th. YEAR

The death occurred at Brownsburg on Thursday, March 16th., of Allan Stewart, member of a widely known and respected pioneer family of Argenteuil County. Deceased, who was in his 96th. year, was born in Chatham in 1838 and spent his entire life in the County. He had been in failing health for some time, due to the infirmities of age.

Mr. Stewart never married, and during his later years he made his home with his nephew at Brownsburg. Of a genial and friendly disposition, he had a host of friends who will sincerely mourn his passing.

The funeral, which was largely attended, took place from the Maple Ave. Baptist Church, Brownsburg, on Saturday, the pastor, Rev. Baxter, assisted by Rev. Hagar, of the United Church, officiating. The body was borne to the grave by his two nephews, Daniel McOuat, and W. J. Stewart, and four grand-nephews, Kenneth, Jack Douglas and George Stewart, interment being in the Dalesville Cemetery.

Among those attending from a distance were, Mrs. Ed. Lalanne, of St. Lambert; Mrs. A. Walford, of Westmount; and Miss M. Stewart, of Montreal.

DEATH

HAMMOND,—At Lachute, on Saturday, March 18th., Henry R. Hammond, aged 77 years.

CARD OF THANKS

Mrs. H. R. Hammond and family wish to thank their many friends for kindness and sympathy shown them during their recent sad bereavement.

Mr. and Mrs. R. D. Stewart and family of Brownsburg, wish to thank those who so kindly assisted during the sickness and death of their uncle, also those who so kindly sent flowers.

IN MEMORIAM

MASSON,—In loving memory of my dear husband and our dear father Alexander Masson, accidently killed at Brownsburg, Que., March 23, 1931.

Deep in my heart you are fondly remembered
Sweet happy memories cling round your name,
A fond heart that loved you with deepest affection
Always will love you in death just the same.
In memory a constant thought
In heart a silent sorrow.

Inserted by his sorrowing wife and family.

TODD.—In loving memory of dear Lizzie, who passed away March 27th., 1922.

The month of March again is here,
For us the saddest of the year,
Her memory is as dear today,
As the hour she passed away.

Father, Mother, Sisters and Brother.

MARTIN,—In loving memory of Mrs. John Martin, a dearly beloved wife and mother, who departed this life March 23rd., 1932, to be in the joy of His Presence.

Loving husband and family.

ROBERT HAMILTON

for

FLOUR, GRAIN, & FEED

Also Best Prices on

COAL

Phone 240.

FIRE !

Why take chances

when you can buy a $20.00 Fire Extinguisher for

$10 while they last

Fully charged and ready for use

T. McOUAT & SON

Lachute Mills

Town Locals.

Misses Leona and Marjorie Walker spent last week-end in Montreal.

Miss M. Lafleur visited friends in Montreal over the week-end.

Mr. Hugh Templeton was the guest of Mr. Colin Copeland over the week-end.

Mrs. Chas. Swerdfeger, of Ottawa, was the guest of Mrs. Harold Banford last week.

Mr. Alex. Barker of Montreal, was the recent guest of his parents, Mr. and Mrs. H. Barker.

Mr. and Mrs. G. Lacasse and daughter Gertrude, of Ottawa, were week-end visitors in town.

Mrs. Jack Findlay, of Montreal, was the week-end guest of her mother, Mrs. Geo. Creswell.

Mr. and Mrs. Samuel Campbell, of Morin Heights, were visitors in town on Thursday last.

Miss Gertrude McMahon accompanied by Mrs. H. Martin spent Saturday at Macdonald College.

Mrs. Aitkin and daughters, Edna and Margaret spent the week-end visiting friends in Montreal.

Mr. John McNiece, of Alberta, spent a few days this week visiting old friends in East Settlement.

Miss Claire Lemay has returned home, after spending the past month visiting her sisters at Granby, Que.

Miss Therese Raymond and Mrs. Chaloux left on Thursday for a visit to friends in North Bay and Verner Ont.

Sir George Perley, M.P., of Ottawa, was in town last Monday, attending the funeral of the late Henry R. Hammond.

Mr. Jas. A. Todd, of East Settlement, spent a few days this week as the guest of Mr. J. B. Ferguson, of Westmount.

Mrs. Roy Crabbe and daughter Gwen, of Ottawa, spent a few days with Mrs. J. S. Giles, the early part of this week.

Mr. and Mrs. Robt. Robertson, of Toronto, spent a few days recently the guests of Mr. and Mrs. H. Barker.

Merlyn Evans, an employee of Ayers Limited at Carling Lake, was rushed into hospital on Tuesday evening with an acute attack of appendicitis.

Over twelve thousand people visited Montreal on Saturday by C. P. R. excursions—No wonder our Lachute friends could find no seats vacant in the street cars !

The many friends of Miss P. Ayers will be pleased to learn the news from Montreal of a marked improvement in her condition, and the good wishes of this community are extended for her speedy recovery.

Mr. H. E. Desjardins left on Thursday for a short visit to North Bay, to renew old acquaintances. It is some twenty-five years since Mr. Desjardins left North Bay where he was then in business and he will no doubt find many changes have taken place during his absence.

A SPIRIT OF CO-OPERATION

Public office is not an enviable position these days and it is not helped by the carping criticism meted out on all sides.

There are very few public men who are not doing their very best, and the best might be better if they were given helpful co-operation in place of destructive criticism. If you have been criticising freely, examine your own affairs, and see if they are in a flourishing position, before you presume to say too much about other conditions. The best minds of the world are in a state of bewilderment and uncertainty as to how to better conditions, so do not expect too much from your public men. If they could do anything, they would. It would be the greatest feather in their political cap.

Automobile Insurance

LOWEST RATES
HIGHEST SERVICE

Special Farmers' Policy

Ernest Deslauriers,
32 Grace St. Phone 180.
Lachute, Que.

Coming Events.

Lecture

A musical and illustrated lecture on The Home and Haunts of Burns will be given in the United Church Hall, by Professor Gordon, March 31st., at 8 p.m. Admission, Adults 25c., Children 15c. M-24-2-c.

Afternoon Tea and Sale

The Lachute United Church Ladies' Aid are holding an afternoon tea and sale of home cooking, on Saturday afternoon, Mar. 25th., in the church hall. Doors open at 3 p.m. M-9-23-2-p

Tea Meeting

The Lachute United Church will hold their Annual Tea Meeting, on Thursday, April 20th. in the Church Hall. Keep the date open. Posters later.

Pie Social and Concert

A Pie Social and Concert will be held in the Parish Hall, of St. George's Church, Brownsburg, on Thursday, Mar. 30th. Admission, Adults 25c;
Doors open at 7.30 p.m.
M-30-2-c.

"Nora, Wake Up !"

A Three-Act Play, "Nora, Wake Up !" under the auspices of the Women's Auxiliary of the Brownsburg United Church, will be held on April 28th. Keep the date open. Further particulars later.

—Those who like a change from the usual run of Hollywood productions, will be interested in the All-British film *"Magic Night"* appearing next week at the *Rex*. The recent showing of *Sunshine Susie* proved refreshing to movie lovers. And it is believed this latest arrival offers the same fine quality of English acting and producing. The star cast is headed by Jack Buchanan.

Ladies' Curling

Monday last brought to a close Curling activities of the Ladies' C. C. for this season. Refreshments were served, also presentation of prizes was made to the winners of the various bonspeils played through the season.

Club Bonspeil—Mrs. John MacKimmie, Miss Jean McGibbon, Mrs. F. Brennian, Mrs. Wm. Cottingham, Skip. (Silver Rose Bowl.)

President's Prize—Mrs. Haller, Miss B. McOuat, Mrs. Anderson, Mrs. Wm. Cottingham, Skip. (Silver Bon-bon Dishes.)

Vice-President's Prize—Mrs. E. Cousens, Mrs. A. Bothwell, Skip. (Silver Compacts.)

Junior Bonspeil, Mrs. Rosborough's Prize—Mrs. J. King, Miss E. Morrison, Miss Janet McOuat, Mrs. Earle, Skip. (Silver Cake Plate.)

Mrs. Wilson's Spoon Competition—Mrs. Ardill, Miss Jean McGibbon, Miss M. Walker, Miss J. C. McOuat, Skip. (Silver Spoons.)

Match Committee Trophy—Mrs. Geo. Calder, Miss Jean McGibbon, Mrs. S. McFaul, Mrs. Cottingham, Skip. (Rumba balls, Souvenirs from Cuba).

Gala Day, All Day Bonspeil,—Mrs. G. A. Clunie, Miss Jean McGibbon, Mrs. Christie, Mrs. J. A. McGibbon, Skip. (China Sugar and creams).

Granite Competition,—Miss J. McOuat, Miss Jean McGibbon, Mrs. A. McOuat, Mrs. J. A. McGibbon, Skip. (Granite Bowls.)

Final Holders of Wilson Challenge Cup—Mrs. H. M. McFaul, Mrs. W. Deacon, Miss E. Fraser, Mrs. E. H. Wilson, Skip.

REX THEATRE

Mar. 24-25
Warner Baxter, Miriam Jordan, Herbert Munkin in
Dangerously Yours
Comedy : GIRL GRIEF
NEWS REEL
Saturday Matinee 3 p.m. 25c

March 26—27
BOB STEELE in
Texas Buddy
2nd. Feature :
Charles Bickford, Rose Hobart, Pat O'Brien in
Scandal for Sale
Com: THE MOUSE TRAPPER
Sunday Matinee 3 p.m. 25c

Mar. 28-29-30
Special Engagement of an English Production
Magic Night
With an All Star Cast headed by
JACK BUCHANAN
And on the same programme
Another Big Feature
EDNA MAY OLIVER in
Ladies of the Jury
Cartoon : OPENING NIGHT

Mar. 31—April 1.
Irene Dunn, Philipps Holmes, Una Merkel in
The Secret of Mad. Blanche
A year ago we recommended
THE SIN OF MADELON CLAUDET
Today we sincerely urge you to see
THE SECRET OF MADAME BLANCHE
Saturday Matinee 3 p.m. 25c.

Now on Display at our Showrooms

THE NEW FORD V-8

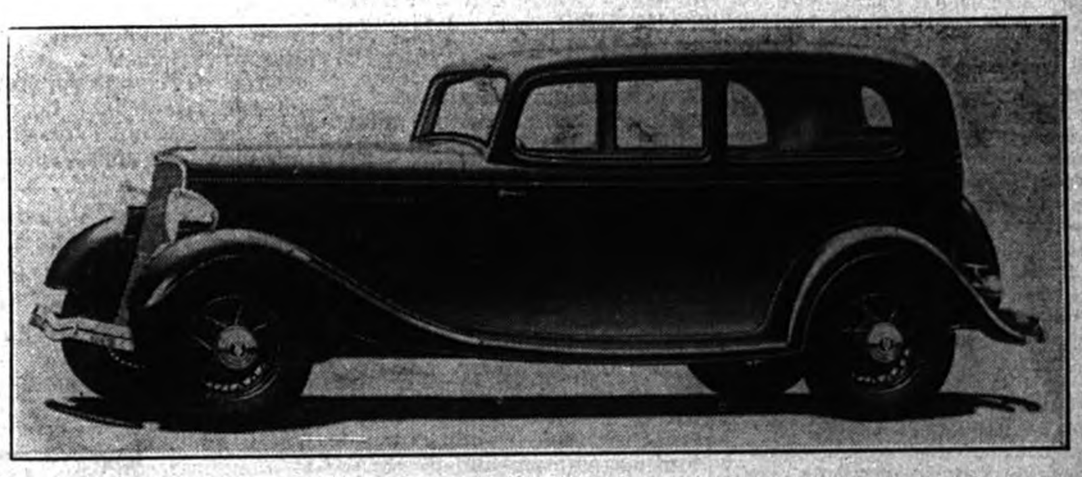

The roomiest and most powerful Ford car ever built. 112 inch wheelbase—bodies are wider and nearly 12 inches longer. 75 horsepower engine. Over 80 miles an hour. New all-aluminum cylinder head, giving more power, smoothness and economy.

Complete details now availabe a t our Showrooms

You are cordially invited to call in and LOOK IT OVER.

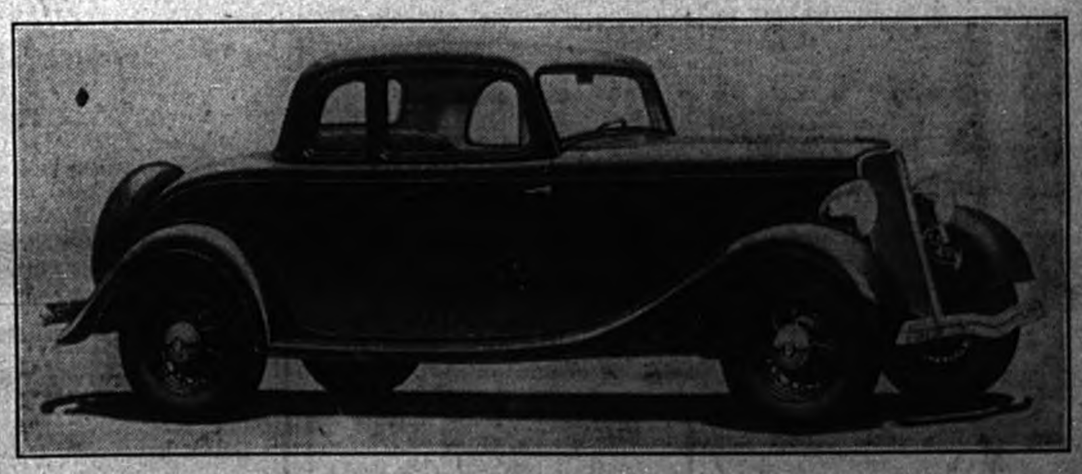

Ford

GEO. Y. DEACON, Ford Dealer

PHONE NO. 26. LACHUTE MILLS, QUE.

IMPROVED UNIFORM INTERNATIONAL

SUNDAY SCHOOL Lesson

(By REV. P. B. FITZWATER, D. D., Member of Faculty, Moody Bible Institute of Chicago.)
©, 1933, Western Newspaper Union.

Lesson for April 2

JESUS MINISTERING TO JEWS AND GENTILES

(World Friendship Lesson)

LESSON TEXT—Mark 7:1-37.

GOLDEN TEXT—And other sheep I have, which are not of this fold: them also I must bring, and they shall hear my voice; and there shall be one fold, and one shepherd. John 10:16.

PRIMARY TOPIC—Little Neighbors.

JUNIOR TOPIC—A Foreign Woman Meeting Jesus.

INTERMEDIATE AND SENIOR TOPIC—Our Attitude to Other Races.

YOUNG PEOPLE AND ADULT TOPIC—The Ministry of Jesus to All Races.

I. Jesus Dealing With the Pharisees and Scribes (vv. 1-23).

The Pharisees and scribes zealously sought to preserve Judaism from the encroachments of heathenism. In this effort they built up a wall of traditions which in turn obscured the very law of God. As they gathered together unto Christ, he taught them:

1. The emptiness of formal worship (vv. 1-7). The tendency of the human heart is to depart from the life and rest in the form which was calculated to express the life. Christ declared that worship which centered in forms was as empty and meaningless as lip service while the heart is away from God. This kind of service he calls "hypocrisy," and it is common today.

2. It made the Word of God of none effect (vv. 8-13). A case in point was the consecration of earthly goods to escape the responsibilities of caring for one's parents. This made it possible for a man to be living in luxury while his parents were in the poorhouse.

3. The real source of defilement (vv. 14-23). Sin is moral and spiritual. A man is defiled by that which springs out of his soul and not that which enters his mouth. The deliberate choice of the will is the source of defilement (v. 20).

II. Jesus Healing the Daughter of the Syrophenician Woman (vv. 24-30).

In sharp contrast with the apostasy of Israel and their rejection of the Savior, we see in the Syrophenician woman the foregleam of the offer of the Savior to the Gentiles.

1. The mother's awful distress. Her daughter was grievously vexed with the devil. The daughter was the one afflicted, but the mother carried the burden. Doubtless, this Gentile woman had heard of the fame of Jesus, his power to heal, and many times longed for him to come that way that her daughter might be healed. She now came straightway to him.

2. Her fervent appeal for help (vv. 25, 26). She humbly fell at Jesus' feet and besought him to cast the devil out.

3. Her faith rewarded (vv. 27-30).

a. Jesus' apparent refusal (v. 27). According to Matthew he answered her not a word. The reason for his silence was that she appealed to him on the wrong basis, addressing him as the Son of David (Matt. 15:22). An Israelite only had a right to seek his blessing as the Son of David. He was sent to the lost sheep of the house of Israel. Jesus said, "Let the children first be filled; for it is not meet to take the children's bread, and cast it unto the dogs."

b. The woman's quick response (v. 28). As soon as she perceived the real difficulty she addressed him as Lord and cried for help (Matt. 15:25-27). Only an Israelite could approach him as the Son of David, but all could come to him and own him as Lord. She willingly took her place as a Gentile, showing her willingness to receive but the crumbs from the children's table.

c. The glorious issue of her faith (vv. 29, 30). Jesus said, "Go thy way, the devil is gone out of thy daughter."

III. Jesus Healing a Deaf-mute (vv. 31-37).

1. The place (v. 31). This is the region where he had healed the Gadarene demoniac and where the people had requested his withdrawal from this country (Mark 5:20), because of the loss of their swine.

2. The method (vv. 33, 34).

a. "He took him aside from the multitude" v. 33). He did this to avoid publicity.

b. "Put his fingers in his ears, and he spit, and touched his tongue" (v. 33). This was a sign language designed to objectify to the man what Jesus was going to do for him.

c. "He looked up to heaven" (v. 34), to show to the man that his help was from God.

d. A command issued (v. 34). The cure was immediate and complete (v. 35).

3. The effect (vv. 36, 37). Though he charged them to "tell no man," so much the more they a great deal published it.

Larger Comprehension

If the message is to come to men with most effect, there is need for larger comprehension on the part of those who proclaim it, as well as of those who lay plans for its release.—John R. Mott.

The Master Light

In our world of the inner life we gratefully acknowledge Christ as the Master light of all our seeing, in whose radiant presence our problems are solved and our faith made plain.

PUBLIC NOTICE is hereby given that the undermentioned LANDS and TENEMENTS have been seized, and will be sold at the respective times and places mentioned below.

FIERI FACIAS DE BONIS ET DE TERRIS

Superior Court

Canada,
Province of Quebec,
District of Terrebonne,
No. 4748.

JOSEPH DESCHAMBAULT, of Sainte Therese de Blainville, defendant; vs LUCIEN FORGET es-qualité, of the same place, defendant *es-qualité*.

As belonging to the said defendant *es-qualité*, the following immovables, to wit :

An emplacement situate on Turgeon street, in the Town of Sainte Therese, and composed of the following :

1. Lot number twenty seven of the official subdivision of lot number two hunderd and sixty one (261-27) of the official plan and book of reference for the Village of Sainte Therese de Blainville;

2. A part of lot number twenty eight of the official subdivision of lot number two hundred and sixty one (261-Pt. 28) of the same official plan and book of reference for the Village of Sainte Therese de Blainville, measuring, this part of lot, four feet in width by one hundred and twenty feet in depth, and bounded as follows : in front by Turgeon street; in rear by lot No. 261-31; on one side to the Southeast by lot No. 261-27 here in above described; and on the other side by the residue of said No. 261-28.—As the whole presently subsists, with two houses and other buildings thereon erected.

To be sold at the Catholic parochial church door, in the town of Sainte Therese, said district, on the EIGHTH day of APRIL, nineteen hundred and thirty three, at TEN o'clock in the forenoon.

J. W. CYR,
Sheriff's Office, Sheriff.
Saint Jerome, Feb. 27, 1933

FIERI FACIAS DE BONIS ET DE TERRIS

Superior Court
District of Terrebonne.

Canada,
Province of Quebec,
District of Terrebonne,
No. 4731.

DAME G. LIMOGES et al., plaintiffs; vs. TELESPHORE GAUTHIER, et al., defendants; and DAMASE GAUTHIER, curator.

As belonging to the said defendants, the following immovables, to wit : 1. A farm situate in the parish of Sainte Anne des Plaines, known and designated on the official plan and book of reference for the said parish, under number three hundred and twenty four (324) —with the buildings thereon erected.

2. Another farm situate in the parish of Saint Joachim, in the county of Assomption, part detached from Sainte Anne des Plaines, known and designated on the official plan and book of reference for the parish of Sainte Anne des Plaines, as part of lot number four hundred and sixty seven (Pt. 467) bounded at one end by the lands of Sainte Sophie, at the other end by a part of the same lot belonging to Charlemagne Thérien, on one side by lots numbers three hundred and twenty three and three hundred and twenty four (323 and 324) and on the other side by the farm of Eustache Mathieu—with the buildings thereon erected.

To be sold "en bloc" at the Catholic parochial church door of Sainte Anne des Plaines, district of Terrebonne, on the ELEVENTH day of APRIL, nineteen hundred and thirty three, at ELEVEN o'clock in the forenoon, pursuant to an order rendered the seventh of March, nineteen hundred and thirty three, by the Honorable Justice Louis Cousineau, Judge of the Superior Court.

J. W. CYR,
Sheriff's Office, Sheriff.
Saint Jerome, March 7, 1933

PLEASE !

Daily newspapers must be paid for in advance. But the question is, "How do you stand with your Home Weekly?" Look at your label. If it is not paid in advance a money order, postal note, check or cash, would be the most acceptable thing we know of.

Hints for Homebodies

Specially written for Readers of The Watchman.
By JESSIE ALLAN BROWN

NO SECOND APPEARANCE

A food should never appear twice at the same meal. For instance, if you are having cabbage as a vegetable, it should not be served in the salad. If the soup is a celery soup, then celery should not be served as a relish. If applesauce is served with the roast pork, then an apple pudding should not be the choice for dessert. There are so many foods to choose from that it is not necessary to repeat the same food at the same meal. Yet it is surprising how often it is done.

Here is a menu that was served at a Bridge party about midnight. There was a delicious fruit salad with a dressing made with whipped cream mixed with salad dressing, but so little salad dressing that the dressing was not at all tart but rather sweet. Hot biscuits accompanied this. The dessert was a Pineapple Mousse made in an electric refrigerator and very rich with whipped cream and pineapple and garnished with pecans. It certainly tasted good. To accompany this was a light cake covered with whipped cream. When I say that the cream was more than an inch thick I am not exaggerating at all. Then there was fruit cake and shortbread to top it off plenty of salted nuts and table raisins. Everything we had was good. The trouble was it was too good. In the first place whipped cream appeared in the salad, in the dessert and in the cake. Just twice too often. Then, the meal was not suitable from a point of digestion for midnight serving.

The next day, one after the other of my friends called up to see how I felt. No one slept properly and some were actually sick. Misplaced hospitality, I calls it.

CORN AND KIDNEY BEAN SCALLOP

Mix 1 can corn, 1 can kidney beans and 1 chopped green pepper. Add ½ teaspoon salt, and a beaten egg. Pour into a casserole and sprinkle with 3 tablespoons grated cheese and a layer of dried crumbs. Bake for 30 minutes in a moderate oven of 375 degrees.
size of croquettes, brush with beaten egg and sprinkle with cheese. Bake in a hot oven of 450 degrees until brown. These are nice for Sunday supper with cold meat and salad. They may be prepared several hours before.

THE SECOND CHILD

Here is another experience gleaned at a Child Study group. No comment is necessary as it speaks for itself. I will tell it in the mother's own words—Margaret, our elder daughter, was the only child among our relations and all our friends made a great deal of her, as we did ourselves. She was a sweet-natured, good child. When she was five and a half her sister was born. All attention was given to the baby and although we did not realize it Margaret was thrust out into the cold. She developed into a very wilful child, full of tantrums and was not unattractive. We did not know what was the matter with her and could not understand it. One night for supper, we had as a guest, a friend who happened to be a social service nurse. Margaret as usual misbehaved and staged a regular performance. After she had been sent to bed, the nurse remarked that she felt sorry for Margaret. I looked at her in astonishment. She went on. You have not said one nice thing to Margaret since I have been here. You used to say nice things to her. Now you only pay attention to the baby. Margaret is misbehaving because it is the only way she can get attention. This gave me something to think about. My husband and I talked it over and we decided to make a point of saying nice things to Margaret and to show her the love we really felt for her, but in our interest in the little baby had failed to show. When friends came in, we were careful to include Margaret in our conversation. We had her show the baby and the baby's pretties. It was not very long until Margaret forgot about her tantrums and we had our well-behaved little daughter back again.

SAVORY POTATO BALLS

6 medium sized potatoes
4 teaspoons butter
1 egg
½ teaspoon salt
¼ teaspoon celery salt
¼ cup grated cheese

Cook the potatoes until tender. Drain, mash and add salt, celery salt, butter and beaten egg. Beat until smooth and well blended. Form into balls, the

Dropping into a chair in the club smoke-room, the bore announced that he had just purchased a new saloon. Another member looked over the top of his eye-glasses and inquired, icily : "Beer or Billiards?"

What a difference the change of a letter makes! The most humorous misprint we can remember is this one which went the rounds several years ago :

"The doctor felt the patient's purse and decided there was no hope."

WITH THE BOY SCOUTS

U S.. President also heads Boy Scouts

President Roosevelt has succeeded former-President Herbert Hoover as Honorary President of the Boy Scouts of America.

Austria's 20th. Scout Anniversary.

Celebration of the 20th. Anniversary of the founding of Scouting in Vienna appropriately opened with a service at the Church of the Barmherzige Bruder, or Kindhearted Brethren. The President and the government were officially represented.

Scout Honour For Belgian Leader.

The Silver Wolf for outstanding service, including the organization of Scout troops among Belgian refugee boys in England during the World War, has been awarded to General Commissioner van Hoof of Belgium.

Scout Training Saved His Own Life.

Boy Scout training is credited with saving the life of George Kane, a young Toronto man, when his jugular vein was cut in a hockey accident. Kane kept his head, held the cut together with his fingers, and assisted a companion, also a former Scout, in completing an effective first aid job.

Roosevelt Helped Raise Million for Boy Scouts.

U. S. President Roosevelt who is also Honorary President of the Boy Scout of America was twelve years President of the Boy Scouts Foundation of Greater New York. In that capacity he helped raise a million dollar Greater New York Scout Camp fund.

Boy Scout Circus for World's Fair.

A big Boy Scout Circus, the ring "turns" and pageants contributed by Scout units from all over the United States, will be a feature of Boy Scout Day, Aug. 24, at the Chicago World's Fair.

Ask for Scouts at World's Fair.

The directors of the World's Fair to be held this year in Chicago have asked for Boy Scouts to act as Guards of Honour, aides, orderlies, messengers and guides, to assist at flag ceremonies and man information booths.

During 1932 there was an increase of 45,000 Boy Scouts in the Empire, making a total of 853,206.

Million and Half Scouts and Guides in Empire.

As shown by the last Scout and Guide census, there are in the British Empire today over a million and a half Boy Scouts and Girl Guides. The figures are, Scouts, 853,206; Guides 729,302, making a total of 1,582,508.

Scout Patients are Courageous.

An article, "A Trip From the Thistletown Hospital to the City and Back Again" (for an operation), contributed by two Boy Scout patients to February "R.L.S. Cheerio," the magazine of the Boy Scout Group at the Thistletown branch of the Toronto Children's hospital, brought a new tribute to Scouting from the Chief Surgeon, Dr. D. E. Robertson. The development of character and morale "that is rare in the ordinary run of patients" is in large part credited by the surgeon to "self-imposed" ideals of their Scout training

Come over to the SUNNY SIDE OF LIFE

Do YOU want to feel always at your best? To meet each day with fresh vitality? You can. For when you're healthy, you're happy.

A delicious cereal provides the "bulk" that is so important in overcoming common constipation.

Tests show Kellogg's ALL-BRAN also supplies vitamin B to further aid regular habits. In addition, ALL-BRAN is twice as rich in iron as an equal weight of beef liver.

The "bulk" in ALL-BRAN is much like that in leafy vegetables. What a relief to enjoy an appetizing cereal instead of taking patent medicines.

Serve as a cereal or use in cooking. Directions on the red-and-green package. Sold by all grocers. Made by Kellogg in London, Ontario.

Automobile Painting

Have it done properly, by
CLAUDE St. JACQUES
43 Robert Street, Lachute

Carriage and Body Repairs, Sign Lettering, Table-top refinishing in lacquer . . . . . .

NO MORE EXCUSES FOR STOPPED-UP DRAINS

Gillett's Lye dissolves clogging grease . . .

JUST sprinkle Gillett's Pure Flake Lye down your drains and toilet bowls each week. Use it full strength—this powerful cleanser cannot harm enamel or plumbing.

Grease and dirt dissolve like magic . . . germs are killed . . . odors banished. Your drains run free and clear.

And Gillett's Lye in solution has many uses in your kitchen. One teaspoonful dissolved in a quart of cold* water makes short work of greasy pans, tracked-up floors and other tiresome cleaning tasks.

Use *Gillett's Pure Flake Lye* for *all* your household cleaning. It saves hours of hard work. Ask for it by name . . . at your grocer's.

GILLETT'S LYE

Free Booklet

The Gillett's Lye Booklet tells you how to avoid drudgery by using this powerful cleanser and disinfectant for dozens of heavy cleaning jobs.

Also contains full directions for soap making, disinfecting and other uses on the farm. Ask for free copy. Standard Brands Limited, Fraser Avenue & Liberty Street, Toronto, Ontario.

* Never dissolve lye in hot water. The action of the lye itself heats the water.

EATS DIRT

Finest Groceries

Select groceries, including the very best of tinned goods, butter and cheese, cold meats etc., always freshly stocked. "SERVICE" is what we give. Phone us; we will be sure to satisfy you.

Campbell Registered

Main Street, Lachute, Que. Telephone 50.

Ask for Estimates

—And you will believe us when we say Now is the Time to Build. Prices are now at their best in all lines of Contracting supplies.

Alcidas Laurin

80 Grace Street Phone 246J. Lachute, Que.

Indignant Father : "Do you think it is fair, Bobby, after I told you there wasn't any Santa Claus, to go and tell the neighbors I laid your Easter eggs, too ?"

NO MORE SICK HEADACHES

Fruit-a-tives end years of pain

"I suffered exceedingly with indigestion and sick headaches for years. I could hardly eat anything and was badly constipated. I realize now, of course, that I was in a very run-down condition. Fortunately for me a neighbor recommended 'Fruit-a-tives' and I began taking them. I am certainly glad I did. They regulated my system and toned me up generally so that now I am in the best of health. I would not hesitate to recommend them to anyone."

Fruit-a-tives . . . all drug stores

BUSINESS CARDS

M. A. BELANGER
Jeweller.
Bethany St., Lachute.
Wide and Up-to-date Choice of GIFTS and JEWELRY
Quick Service on Watchmaking and Jewelry Repairs

MISS M. V. SLATER
Wedding Gifts of Taste
Watch, Clock and Jewelry repairs
Jewlry, Silverware, Cut Glass, French Ivory Watches and Clocks
Main Street, Lachute, Que.

Bring your Radio troubles to
LACHUTE RADIO SALES & SERVICE
Radio Supplies. Free Tube Testing
Prompt and Efficient Service
W. J. DOIG
271 Main St. Phone 820.

H. LACHANCE
Expert in welding of all metals. Shop in the C. P. R. yard, Lachute, equipped for all kinds of work, including Cog and Gear rebuilding, Auto Body, and Mud-Guard repairing, Painting, etc. Satisfaction guaranteed.

If you have any plastering work to be done,
See
J. R. A. CARIGNAN
145 Princess St., Lachute.
Tel. 121 r 3.

LACHUTE MARBLE AND GRANITE WORKS
We deal in Foreign and Domestic Marble and Granite, first class work and the best material, in all latest designs, always on hand. Satisfaction guaranteed in all kinds of Cemetery Work, Monuments or Headstones.
W. M. Scott, Proprietor.

INTERIOR DECORATING
Painting, paperhanging, and decorating. Estimates given on all work if desired, also agent for Empire Wall Paper, at very moderate prices. Complete line of 1932 samples. Book of two hundred to choose from.
R. N. MOORE,
285 Main Street, Lachute.

FLOWERS ! FLOWERS !
Orders filled on Short Notice
Bouquets, Wreaths, Sprays, Etc.
FOR ALL OCCASIONS
Delivered to Any Ship in Montreal Dock, or to any hospital, free of charge
Order from
MADAME A. FASSIO
Phone 344 225 Main St.

LACHUTE BOARD OF TRADE
Meets last Thursday of Every Month
J. W. Gall, President,
J. S. Giles, Secretary

LACHUTE EXPRESS
PHONES: Lachute 348j or 348w. Montreal, Marquette 3966 or 7293
Daily Service between Lachute and Montreal.
All loads fully insured.
Montreal Warehouse: Care of J. B. BAILLARGEON, 8 Queen Street.
N. W. BOYD, Prop.
Try us for service.
68 Robert Street, Lachute, Que.
Residence : 89 Robert Street.

Another Triumph for Chemistry

Purified Sewage Now Good for Industrial Use

A contract with the Rock Island Railroad Company for the sale of purified sewage at 5 cents per thousand gallons will enable the city of Herington, Kansas, to proceed with construction of a much needed sewage treatment plant. The contract will be of mutual benefit to both parties. The city will realize sufficient revenue from this source to cover about three fourths of the total annual expense of sewage treatment, while the railroad company will realize a saving in labor and chemical costs and taxes.

The present septic tank which was constructed in 1910 is inadequate to treat the sewage from this city of 4500 people. The effluent from the tank is discharged into Lime Creek a short distance below the city and has been the source of a local nuisance for some time. In order to abate the nuisance it has been necessary for the State Board of Health to issue an order against the city of Herington requiring that adequate sewage treatment works be completed and in operation by March 1, 1934.

Herington is a large division point on the Rock Island Railroad. The daily water required for locomotive boilers amounts to from 500,000 to 750,000 gallons. For several years this supply has been pumped from Lime Creek below the outfall of the city septic tank and approximately sixty per cent of the total water pumped is furnished from the outfall sewer. The water as secured from Lime Creek is very hard, requiring expensive chemical treatment to make it suitable for boiler purposes. For several years the railroad company has endeavored to secure water from Lake Herington, a large impounding reservoir, which is the source of the city's water supply. The lake impounds approximately 570 million gallons of water when full which is more than sufficient to insure an ample supply for the city for all time. It was felt, however, that the margin of safety would be removed if an attempt were made to supply the total needs of the railroad and for that reason the requests of the railroad company for the use of this supply were refused.

By way of complying with the order of the State Board of Health, consulting engineers were employed to make a study of the problem. In their report to the city, the engineers pointed out the feasibility of selling the purified effluent to the railroad company provided the additional 40 per cent of the railroad's requirements could be supplied from another source. After careful studies, it was found that this additional supply could be taken from Lake Herington without endangering the city supply during periods of prolonged drought. With this information, the City Commission began negotiations with the railroad company. The Rock Island has accepted the proposition and is ready to enter a ten year contract for water service on this basis.

Plans are being prepared at the present time and work will be started within the next sixty days on the construction of the new plant. The plant will be of the activated sludge type and will cost approximately $55,000. The plant will produce an effluent which will contain from seven to ten grains per gallon of encrusting solids as compared with the present creek water which contains approximately twenty five grains per gallon of encrustants. Work will be started in the near future by the city on the construction of 5,000 feet of cast iron pipe from the raw water reservoir at the water plant to the Rock Island treating plant. This will be a gravity flow line with no pumping required.

When completed, the total annual expense of the plant to the city, including fixed and operating expense based on the retirement of the bonds in twenty years, will be approximately $9,985. The anticipated revenue from the sale of reclaimed water will be $7,665 per year, leaving a yearly balance of only $2,320 to be made up from taxation or other sources. The estimated savings to the railroad company as compiled by the Rock Island show a yearly saving of $4,200 in labor and chemical cost and a saving of $600 per year in taxes. The saving in taxes is based on the assessment which would be made against the railroad company if the plant were to be entirely paid for by taxes.

By proceeding with the project at this time the city is able to take advantage of present favorable construction costs and will be able to use the work incident to construction as an unemployment relief measure. The arrangement for selling the reclaimed water for industrial purposes is significant in that it makes valuable a heretofore unsalable product.

Quebec Indians Must Pay Tax

Indians Not Exempt from Civic Obligations as to License

Upholding the principle that the British North America Act, while it gives control of Indians to the federal Parliament, does not exempt Indians from the jurisdiction of the provincial legislatures, Recorder Amedee Thouin in the Recorder's Court handed down a judgment decreeing that Indians in the metropolis are governed by all municipal by-laws sanctioned by the Quebec Legislature.

The judgment was rendered in a test case involving the rights of Indians to peddle merchandise — patent medicines, moccasins, Indian grass baskets, etc. — on city streets without paying the city the peddler's license exacted by by-law No. 432. The defendant was John Bluefeather, a Sioux brave from Pierreville, Yamaska, who was charged with having peddled corn-cures and cough medicines in Montreal without a license. Pleading not guilty to the charge, Bluefeather, through Edmond Courchesne, his attorney, argued that the City of Montreal had no right to levy a license tax upon Indians. The claim was put forth that Indians did not fall under municipal ordinances, but were governed entirely by federal authorities and by federal laws.

Recorder Thouin refuted this argument, and in his judgment, which found Bluefeather guilty and imposed a fine of $2 and costs, or one month in jail, noted that "it is impossible to accept this opinion: it is contrary to the rulings handed down in the past by Canadian courts in regard to the part of the law which has to do with Indians."

Paragraph 91, sub-paragraph 24, of the British North America Act, Recorder Thouin recalled, gives to Canadian Parliament the power to enact legislation affecting Indians and reservations. But nothing in this act indicated that the Indians were to be exempt from municipal impositions, especially trade licenses. As a matter of fact, paragraph 92 of the federal act gives the provincial legislatures right to enact legislation having to do with everything affecting property and civil rights in the provinces. In Quebec, therefore, the provincial legislature had the right to enact laws, including municipal ordinances, and these laws are to apply to citizenry as a whole, with the exception of Indians in federal reservations. But once an Indian steps out of the reservation and into a municipality, he automatically falls under the laws or by-laws of that municipality.

ONTARIO CITIES BENEFIT BY CANAL

Ontario's two leading cities, Toronto and Hamilton, will be the chief beneficiaries of the new Welland Ship Canal if the statistics of traffic through the enlarged waterway during the last season of navigation can be taken as a criterion. In 1932, when the new canal was used in its entirety, coal deliveries by water to Toronto and iron ore deliveries by water to Hamilton broke all previous records.

COST $275.65 TO FIND TOWN OWED THREE CENTS

It cost Chelmsford (Ont.) the town council $275.95 to check and double-check the books of Town Clerk H. J. Gratton and make the discovery the municipality owed that official three cts. And the corporation also loses a lawsuit. J. T. Dionne, Sudbury, won his action against the town for $60 as his fee for auditing the books. The town refused to pay and called in a Government auditor. Now they have a bill for $196.95 plus $19 expenses for the second auditor.

Might Try Again

The following correction appeared in a small town paper :

"Our paper carried the notice last week that Mr. John Dee is a defective in the police force. This was a typographical error. Mr. Dee is really a detective in the police farce !"

Taxation in Canada

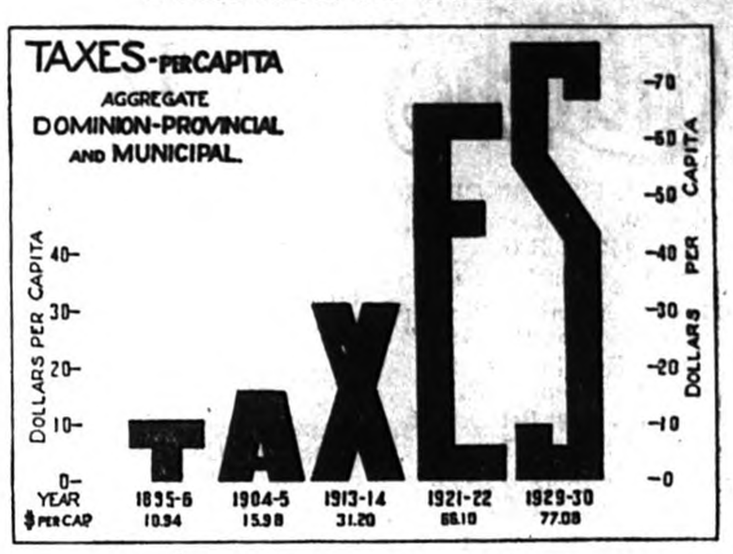

Combined taxes levied by Dominion, Provincial and Municipal Governments in Canada were $55,000,000 in 1895-6, $93,091,361 in 1904-5, $238,036,485 in 1913-14, $580,851,718 in 1921-22, and $772,969,645 in 1929-30, according to a study prepared by W. Sanford Evans, and released for the National Committee on Economy in Public Finance, by the Canadian Chamber of Commerce.

Per capita, the levies are as shown in the diagram; $10.94 in 1895-6, $15.98 in 1904-5, $31.20 in 1913-14, $66.10 in 1921-22 and $77.08 in 1929-30.

Most tax bills are paid by heads of families. Adopting the census returns of 1921 of 4.62 persons as the average per family then taxes per family of $144.14 in 1913-14 had grown almost 2½ times to $356.10 per family in 1929-30, or almost $30 per month.

As with government expenditures and debts, these increases have far outrun the basic industrial and financial development.

FIRST REPORT OF LACHUTE W. C. T. U.

(*Continued from page 1*)

pleasure to them, it is also a means of adding to their members. Juvenile temperance papers are distributed and the triple pledge card used.

We think the Band of Hope more successful than anything else we have attempted to do as it draws in so many of the young.

We have not as yet taken any steps as regards the introduction of temperance text books in our schools, but hope to do so soon.

In one at least of our churches (Presbyterian) we use unfermented wine. This report is signed *Lizzie Chihie—Cor. Secretary.*

As we read the above report we wonder where all those ninety or one hundred Band of Hope children are today, that they are not active W. C. T. U. workers. Is it because some of the seed 'fell upon stoney ground' where it made no real impression on the heart of the child other than the enjoyment to be had out of the social part of the meetings; or was it because some of the seed fell among the thorns of selfishness and self-indulgence, and it was choked out of existence ?

What a wonderful thing it would be if those Band of Hope children, now grown men and women, would just have an old-time re-union and form themselves into a Temperance Society once more, to faithfully carry on the work begun by these pioneer men and women of long ago. This Society reported above, should be celebrating its fiftieth birthday now, instead of being dormant. The Men's Society should be celebrating its hundred years of activity, and there certainly was never more need of these societies than now when daily we hear of accidents and sad fatalities through the influence of liquor; of blind pigs being in operation and people poisoned by drinking home-brew. Not because whiskey cannot be obtained easily; oh no, for we have so called government control. Was there ever such a misnomer ?

I heard a man say once the only real temperance society should be in ourselves. It should be our own will-power. Granted—but what about the folks who were born with weak will powers, and what about the children who are not being trained to exercise that will-power ?

After all we are our brother's keepers, in this matter. We are also given Divine orders to help the weak; thus the need of Temperance Societies. How can we so smugly sing in our churches "Faith of our fathers living still," when we have let it die in this respect, or "We will be true to thee till death" when we have failed to do our part in our homes and in our churches.

Temperance Work is just as much a part of church work as any other part of the gospel-message, so let us "fight the good fight with all our might," because although Prohibition may not seem to be flourishing in some centres, it at least has the sanction and blessing of our Divine Master which liquor sale and consumption in any form does not have.

St. Andrews East also reported at that first meeting of the Provincial W. C. T. U. as follows :

Our society was organized by Mrs. Youmans on the 15th. day of March 1883. We are but few in number (30) and our monthly meetings are small, nor can we boast of much work done but in response to our petition (which was over 9 feet long) the Municipal Council granted fewer licenses this year and Sunday closing is more strictly enforced.

An effort has been made to increase the interest of the children in the meeting of the Band of Hope, we expect to do more in this way in the year to come and hope that our future record may be brighter and encouraging than our past has been.

The report of your convention from Mrs. Davis, our delegate and Corresponding Secretary, will no doubt give a much needed impetus to our work.

That the Divine blessing may attend your meetings, making them fruitful of much good in strengthening the weak and encouraging the strong, is the heart wish and prayer of St. Andrews Women's Christian Temperance Union.

M. S. Lamb,
—Rec.-Secretary.

Again I say what can be the reason of there being no Women's Christian Temperance Unions in places where they flourished so long ago ? Is it lack of interest in the well-being of our fellow men and women, who are weaker, more easily tempted than ourselves by the baneful influence of the liquor habit ? It surely cannot be for lack of real true Christian workers.

However, the work of the W. C. T. U. meeting in 1883 reported of eighteen unions, while the latest meeting, which took place in the Y. W. C. A. again as it did fifty years ago, reports 69 unions and 14 Young People's Unions, as well as a great many Loyal Temperance Legions amongst the smaller children.

Are we discouraged?—No, we are still fighting on, and our greatest need is to train the children. —J. G.

It's Spring in the Home !

NEW SPRING WALL PAPERS

SIMMONDS' IRON BED (Double), MATTRESS, and SPRING — $12.95
(We are the only agents in town for these genuine Simmonds' Products.)

VICTORIAN WALNUT (5-piece) BEDROOM SUITE — $69.50
(Regular Price $125)

HENRY'S STORE
H. M. LAVIGNE, — LACHUTE MILLS.

Buy
Flour and Feed
at
Lachute Bakery
Successors to H. Filion, Main Street.
Tel. 106.

Attention, Mr. Farmer !

Everyone knows the sales value of a Smart Appearance . . . . . Your Maple Syrup will find a ready buyer if it is put up in an attractively labeled can . . . Call on the Watchman Office for colored labels bearing your own printed name and address . . Good Advertising at a small expense, in our

Maple Syrup Labels

Churches

LACHUTE UNITED CHURCH
Rev. W. B. Rosborough, B.A., B.D.

10 a.m., Sabbath School.
11 a.m., Morning Worship. Subject : "For His Sake."
7 p.m., Evening Service. Subject : "Confession."
2.30 p.m., East Settlement.
3 p.m., Thomas' Gore.
All are cordially invited.

BROWNSBURG UNITED CHURCH
Rev. A. E. Hagar, Pastor.
Sunday, March 26th., 1933

10 a.m., Sunday School and Bible Classes.
All are cordially invited.
11 a.m, Morning Worship. Subject : "The Vision Splendid
7 p.m., Evening Worship. Subject : The fool hath said in his heart.
Friday, March 24, The Young People's Society will entertain the Lachute Society at 8.15 Topic by Lachute.
Wednesday, March 29, W. M. S. at the home of Mrs. George Hardie 7.30 p.m.

BAPTIST CHURCHES
Rev. F. W. Dyson, Pastor.

Dalesville	11 a.m.
Brownsburg	3 p.m.
Lachute	7 p.m.

Subject : "Some things present day conditions teaches us".

MAPLE AVE. BAPTIST CHURCH
Rev. E. G. Baxter.
10 a.m., Sunday School.
11 a.m., Morning Worship
Special for Bible Class.
7 p.m., Evening Service.
"Sacrifice of the Cross.'
Wednesday 7.30 p.m., B.Y.P.U.
Friday 7.30 p.m., Prayer Meeting.

FRENCH BAPTIST CHURCH
The Quarry French Baptist Church Services are held every Sunday, as follows :—
Sunday School 10 a.m.
Worship 11 a.m., (Bi-Lingual).
No morning service on the 2nd. Sunday of each month.
Rev. J. G. Poitras, Pastor.

CHURCH OF ENGLAND
Fourth Sunday in Lent
St. Simeon's, Lachute
11 a.m., Morning Prayer.
Wednesday, Service at 8 p.m.
St. George's Brownsburg.
9 a.m., Holy Communion.
7 p.m., Evensong.
Friday, Service at 7.30 p.m.
Rev. W. LeCras, Rector.

LAKEFIELD SERVICES
Sunday, March 26th., 1933

Lakefield	10.30 a.m.
Dunany	2.30 p.m.

WEIR

Mr. Ian Lousen, of Montreal, was the week-end guest of Mr. and Mrs. E. M. Schippel.

Mr. Jas. Owen, of Montreal, is spending a week's vacation at the home of his parents, Mr. and Mrs. R. B. Owen.

Miss Violet Williams of Montreal, is spending a short holiday at the home of her parents Mr. and Mrs. R. Williams.

Mr. Jas. McKeen and Miss A. St. Onge, of Montreal, are the present guests of their aunt, Mrs. A. J. Kerr.

Mrs. Jos. Dubeau, of Rouge Valley, is spending a few days at the home of her daughter, Mrs. T. Marion.

Week-end guests at the home of Mr. and Mrs. P. Larose were Mr. and Mrs. H. Hamilton, of Joliette, Miss Florence McMillan, of Montreal, Mr. and Mrs. Geo. Bark and Mr. H. Madison, of Montreal.

Mrs. E. B. Beaven spent a few days last week in 16 Island Lake visiting friends.

Mr. Alex. Williams has been confined to his bed for the past week, suffering from lumbago. His friends wish him a speedy recovery.

District News

MORIN HEIGHTS

Mrs. Meade, of Montreal, arrived on Tuesday last and has taken up residence in the cottage formerly occupied by Rev. C. W. P. Baugh.

Rev. Stanley Andrews, of All Saints Church, Montreal, was the special preacher at the Lenten Service in the Trinity Anglican Church on Thursday evening, March 16th.

Dr. Robt. Smith, of Montreal, occupied the pulpit in the United Church on Sunday last.

The Hockey Club held a very enjoyable dance in Mr. Boyd's Ice Cream Parlor on Tuesday, March 14. Music was supplied by Mrs. J. E. Seale and Mr. E. Robinson, and the proceeds amounted to $10.

On Friday, March 17, the C. G. I. T. held a supper in the Sunday School rooms of the United Church. The rooms and tables were suitably decorated with shamrocks and flowers, and a large number partook of the good things to eat. A short program followed, consisting of singing, recitations, violin solos and a reading. The "Swastika" Group wishes to take this opportunity to thank all those who assisted in any way in making the concert such a success.

CUSHING WEST

Mrs. S. O. Hartley spent the week-end in the city.

Mr. Vernon Dawson of Stonefield Heights, spent the week-end with friends in Montreal.

Mr. Sylvester Robert, of Monalea, was the guest of his uncle, Mr. E. Whelehan over the week-end.

Operations in the sugar bush were interrupted during the last few days by the heavy snowfall but this of course will all be for the best eventually.

Mr. D. G. Greig of Greece's Pt., was in the city over the week-end visiting his daughter, Miss Louise Greig, who, we are pleased to report is so far recovered from her recent operation as to be able to leave the hospital and is a guest of her grand mother, Mrs. Greig Sr.

BROWNSBURG

Mr. and Mrs. W. Doran spent the week-end visiting friends in Montreal.

Mrs. Leonard Wilson and Wallace were in Montreal on Saturday last.

There was an attendance of 26 babies at the Baby Clinic held on Friday last.

Mr. Robt. McLeod, of North Bay, was a week-end guest of his mother, Mrs. M. McLeod.

Mrs. F. Armstrong, of Elmside, Que., visited her daughter, Mrs. Jas. Hazel, over the week-end.

Quite a number from here took advantage of the reduced fare to visit Montreal on Saturday, many to attend the hockey match.

Mrs. Peel entertained on Friday evening to a shower, in honor of Miss M. Seary, whose marriage took place to Mr. L. Keatley just recently.

Mrs. Wyman McGibbon gave a "Green Shower" on St. Patrick's Day in honor of Miss R. McFaul. Everything was carried out in a distinctly 'green' flavor including even the cakes and ice cream, which were green in hue. The old green songs also sung, and everyone experienced a thoroughly green evening.

A successful St. Patrick's Tea and sale of Home cooking took place in St. George's Parish Hall, Brownsburg, March 18th. An Irish Musical programme was given during the tea hour. Mrs. Golphin was the lucky winner of a very handsome cushion which was raffled. The amount realized was $36.90.

The sympathy of this community is extended to our two young townsmen Frank and James Reid, who returned last Thursday from Toronto, where they attended the funeral of their father, the late Francis Reid who death occurred on March 10th. They were accompanied on their return by their sister Isabel.

ST. ANDREWS EAST

Miss A. L. Wales left Saturday morning to spend a week in Montreal.

Miss Annie Weir, of Ottawa, was the week-end guest of her cousin, Miss Maggie Dewar.

Congratulations to Mrs. Leroy who celebrated her eighty-seventh birthday last Sunday; Mrs. Rajel of Montreal, came up for the celebration.

Miss. H. V. Wales, accompanied by her niece, Miss G. Wales spent the week-end in Montreal.

Over one hundred of the good folk of this community took advantage of the special excursion which the C. N. R. put on last Saturday to Montreal. We hope they will put another on next month.

Dr. Maude Abbott spent the week-end at her home here.

Mr. B. Howell and little daughter were the guests of his parents, Mr. and Mrs. Howell over the week-end.

Mrs. Geo. Gagnon and little son spent the week-end with her parents, Mr. and Mrs. W. J. Rodger, Lachute Road.

At the meeting of the "Good Fellowship" held in the United Church Hall last Tuesday evening St. Patrick was not forgotten. After the religious exercises, Irish songs were sung by the group and Irish games were played. All the members joined the "Order of the Murphy Movement" with the exception of one, who decided he would wait until next year when "Murphys" will bring a better price. The supper table looked very gay with green decorations, candles, etc.

At present St. Andrews is being favored with a visit from one of Montreal's successful artists in the person of Miss May Grant, who regards St. Andrews as a paradise for the landscape painter. The old French houses seem to have for her the greatest appeal, and the most beautiful of them from the artist's viewpoint is the old Francis Ladouceur home at the foot of the Rue Larocque. Miss Grant's temporary studio is an art gallery with twelve winter vistas fresh from ther brush.

Mrs. K. de la Ronde and Mrs. B. Robertson entertained at Bridge last week in honor of St. Patrick. Cards were played at three tables, the prize winners being Miss Dowd, Miss T. Walsh, and Mrs. E. Charman. The supper table was most attractive, with green candles, favors, lollipop Irish Colleens and Paddy's Pipes.

CUSHING

Miss Margaret Canning, of Macdonald College, spent the previous week-end with her parents.

Mr. Harold Call is in the Montreal General Hospital undergoing treatment.

Mr. A. Graham spent Saturday in Montreal, also Mr. Allen Graham who stayed over the week-end.

Mr. Russell Silverson was the guest of his sister Mrs. E. Burke of Chatboro, on Sunday.

Mrs. W. Y. King, of Ingleside) Cushing left some weeks ago for China, sailing from San Francisco, Calif., where she has been spending some months.

Mrs. T. Boyle spent the St. Patrick's Day holiday with her friends in Montreal.

A pleasant meeting of Frontier W. I. was held at the home of Mrs. J. W. Maclean on Wednesday of last week. The following officers were elected : Hon. President, Mrs. J. Murdoch; President, Mrs. J. Douglas; Vice-President, Mrs. A. Murdoch and Mrs. L. Gaston; Secretary-Treasurer, Mrs. R. Kennedy. The following Convenors were also appointed :—Agriculture, Mrs. L. M. Gaston; Canadian Industries, Mrs. T. Murdoch; Canadianization and National Events Mrs. T. Weir; Education and Better Schools, Mrs. R. Sheppard; Home Economics, Mrs. Wert; Immigration, Mrs. J. Hutchins, Legislation, Mrs. A. Murdoch; Publicity, Mrs. A. Graham.

BADMINTON —THE GAME IN WHICH YOU ARE "SO SORRY" IF YOU WIN

(Ottawa Journal)

When you win at Badminton you're supposed to say "sorry". At Badminton, in fact, one is always "sorry." In most games solicitude for one's opponent is not a marked characteristic. In Badminton, for some curious reason, it's the outstanding characteristic. If your fair (or otherwise — antagonist nets a drive you're "sorry." If you don't net a drive, and score, you're "sorry." You're "sorry" when you hit outside the line, and you're "sorry" when you don't. The whole game, it seems is one genial round of grief.

Nevertheless, we're not at all sorry that Ottawa has gone and carrier off, for the second time, the Ontario Badminton championships. Or the lion's share of them. It's a lot of compensation when our football and hockey teams provide us with all the sorrow we need.

And let no one try to run off with the nation that Badminton isn't a real game, or that it's just for "pansies." It isn't. We'll ager a fiver against a Techniocrat dollar that we can take Mr. King Clancy and Mr. Hec Kilrea, put them in a Badminton singles and take them out after three sets feeling as though they had been bodied by Mr. Eddie Shore for three consecutive evenings. This providing one or both of them hadn't broken an ankle, or something—a thing that sometimes happens in Badminton, even to great athletes.

In Badminton you've just got to be in condition. One may be portly and wrestle or be on a football line, but not chase a little feathery bird all over a hard court. Take, for example the sort of mixed doubles where your nice, angelic-looking female partner tells you that she'll "play the net," which means that she stands up in front of the net ducking everything she shouldn't duck while you're kept running back and forward across the back of the courts. No man who hasn't the speed of Eddie Tolan and the wind of Tom Longboat can do that.

There's only one worse thing in Badminton that we know of. It's when your lady partner, whom you've just met (and whose name you didn't catch) tells you that she'll "play her own court," which means that she thinks she's good, and what's more, that you—seeing that you asked her to play with you—ought to be good, too. A game like that is a strain. Along comes the bird, right between the two of you, and you, with a sort of "after you, Alphonse," stand there to let her take it, which she doesn't, the bird falling on the court, right at your feet. Talk about looks ! There is something in the eyes of a women partner on an occasion like that that you never see anywhere else, and don't want to : a sort of pained contempt and scorn that makes you want to get down on all fours and crawl off the courts. We don't wonder that doctors say Badminton's bad for a weak heart.

Nevertheless, 'tis a great game. The encyclopaedias tell that it was born in 1873—in England, of course — though it wasn't until after the war that it really caught on. When it first came to Canada people said that it would be like Tom Thumb, golf or cross-word puzzles, a sort of passing craze, but it hasn't been. It has grown and grown, until now there are more than 500 Badminton courts in Canada, and provincial championships, and all sorts of other championships.

Nowhere in Canada is it played better than right here in Ottawa. In the Robertson sisters Ruth and Margaret—this city has two of the smartest players that ever touched a shuttlecock. Ruth has the subtlety and skill. Margaret the smash and dash, things which win championships in Badminton. Here's wishing more power to their racquets.

LAKEFIELD

Mr. and Mrs. T. McCambly spent a few days in Alcove, Ont. visiting Mrs. McCambly's sister, Mrs. Culbert.

Miss N. Laurin spent the week-end in Montreal.

Mr. Leonard Legg and Mr. R. Evans spent a few days in Montreal recently.

Mr. Charles Andrews of Montreal, is spending a few days here.

Miss L. McCambly and Miss Wilma Evans have been spending a few days with her sister-in-law, Mrs. Ralph Andrews.

Mr. and Mrs. John Silverson, of Huberdeau, spent a very pleasant holiday visiting friends and relatives in this vicinity.

Mrs. R. Williams is visiting friends in Montreal.

Miss Mary Williamson, entertained a number of friends on Saturday last.

Mr. Wm. Silverson was removed to the Royal Victoria hospital, in Montreal recently, pending an operation. This community has been very sorry to hear of his illness. Mrs. Silverson accompanied him to Montreal.

The Secret of Madame Blanche portrays Irene Dunn in the role of the everyday bride, whose illusion is shattered in marriage. This very human drama of the Bustle Era and the Present Day, comes direct from Montreal to *Rex Theatre, Lachute* and promises an equal appeal to movie-lovers.

AERONAUTICS

News-Snaps from the Flying World

J. CLAUDE ROBY

The National Air Races which took place last year in Cleveland Ohio, will be conducted this year in Los Angeles.

It is estimated that 20 giant Italian seaplanes will visit Montreal on their way to Chicago, Ill., in June. The fleet will be under the command of the famous Gen. Italo Balbo.

Purchase of the properties of the McDonough Air Transport Ltd., was made recently by the Canadian Airways Ltd.

A contract calling for the shipment of 300 tons of freight by air has been awarded to Canadian Airways. The shipment will be flown 95 miles to the Central Patricia Mines.

Airliners transported 91,559 passengers on scheduled trips and carried 1,521,559 lbs. of mail during 1932 at the world's busiest airport, Newark, N.J.

The first of a number of new ten-passenger airliners has been placed on the Seattle-Portland route. The ship has twin motors, is constructed entirely of metal and is the fastest of the multi-motored transports.

John Polado and Russell Boardman, former holders of the world's long distance non-stop flight record, soon hope to make a flight to regain possession of the record.

Did you know that the American dirigible *U. S. Akron* has the same number of cubic feet of helium gas as it has rivets? The total number of 6,500,000.

SUPERIOR!
COUNTER CHECK BOOKS
CARBON LEAF
CARBON BACK
STYLES
ORDERS TAKEN AT THIS OFFICE
WATCHMAN OFFICE

Preliminary Spring Sale
Ladies' and Children's Outfitting of all kinds
Prices to the Lowest Point
To make room for Summer Stock
Fantaisies Parisiennes
227 Main Street, Phone 336, Lachute, Que.

STEPHENS'
WEEK-END
SPECIALS

Palmolive Soap, 4 bars	25c	Gel-E Powders 6 for	25c
Interlake Toilet Paper, 3 rolls	23c	Classic Cleanser 2 for	15c
Del Maiz Golden Bantam Corn, 2 for	25c	Nationale Pea & Vegetable Soap, 3 for	28c
Grosse & Blackwell Orange Marmalade, 4 lbs jar	49c	Raymond Pickled Onions, per bottle	20c
Condor Mustard, Glass Tumblers	9c	Singapore Pineapple per tin	10c
Sultana Stove Polish 2 tins	25c	Sultana Liquid Ammonia, per bottle	18c
Liquid Veneer, 4 oz. Reg. 30c. for	25c	Kruschen Salts, Reg. 75c. for	68c

TELEPHONE 293
C. STEPHENS
BETHANY STREET

Easter Flowers
A large assortment of Easter Flowers will be on sale at the following stores :
Robert McFaul, Lachute.
Mrs. Lonsdale, Brownsburg.
E. C. Calder, St. Andrews E.
Phone your order; don't delay.
A BEAUTIFUL GIFT FOR MOTHER

The Lachute Watchman

Home Newspaper of Argenteuil and the Ottawa Valley

VOL. LVIII. LACHUTE, QUE., MARCH 30th., 1933. No. 13

Old Timber Pilot Makes "Last Portage" at Grenville

Death of Joe Champagne

Again the grim reaper, Death, has called, and "with his sickle keen has reaped a sheafe of bearded grain." And the familiar figure of Joe Champagne will be seen no more on the streets of his native village Grenville, Que., for he has crossed the Great Divide and joined the silent majority.

Joe Champagne in his time was somewhat of a celebrity, being very widely known from the headwaters of the Ottawa to the City of Quebec as the last of the old square-timber raft pilots, and if not the very first of these he ranked among the foremost of his line, though to our recollection he was the youngest and so naturally was the last to leave us. Although he was a celebrated pilot, he was none the less celebrated as an axe-man, for as a scorer and hewer of square timber, now almost a lost art, Joe again stood in the very first line, and was known on the Ottawa River and all its tributaries as one of the best timber makers going.

Though he had reached his eighty-fourth year he was still going strong when he was suddenly cut down by pneumonia, Now Joe has made his last portage, crossed the bar, and "met his Pilot face to face." Always a Roman Catholic in faith, his general popularity was seen in the large attendance of Catholics and Protestants at his funeral. The Rev. Father Brosseau preached a sermon well befitting the occasion; while not eulogising the dead, he warned the living to be ready, for that no man knew when his call would come—"so take warning and be ready, for in such an hour as ye think not, the Son of Man Cometh."

RABIES PREVALENT IN HAWKESBURY

Hawkesbury police officers have orders to destroy dogs found straying in the town. In consequence of an outbreak of rabies, some dozen animals had been shot up to last week, by local constables.

New Maple Syrup is now appearing on sale locally.

Gold Medal Awarded to E. C. Kelloway

In the second annual Public Speaking Contest held on Sunday last in the K. of C. Hall, Montreal, the McGill representative, in the person of Mr. E. C. Kelloway, was awarded a gold medal as the first prize.

Mr. Kelloway, a promising theological student, is well known in Lachute and vicinity, and has been heard preaching in the Lachute United Church, also at East Settlement.

The Watchman and many friends extend congratulations, with sincere wishes for his continued success.

United Y.P.C. Visit Brownsburg

The Young People's Club of the United Church paid a visit to their fellow Club at Brownsburg on Friday last, about 40 members arriving at 8 p.m.

After the usual devotional opening and business session, a program and social time was spent. Two picked teams from each club played a game of Carpet Bowling, in which both Lachute teams won.

Refreshments and a sing-song completed an enjoyable evening, Rev. W. B. Rosborough and Rev. A. E. Hagar both addressing the gathering with brief and appropriate remarks.

Trans-Canada Highway Will Pass Through Lachute

Roads Expert Will Address Board of Trade Tomorrow

The regular monthly meeting of the Lachute Board of Trade is being held in the Town Hall, on Friday evening, March 31st., at which an address is to be delivered by Mr. Van Stoyoc, Consulting Engineer, of Montreal, the subject to be dealt with being "Modern Methods of Highway Construction." Word has been received from Hon. Mr. Perreault, Minister of Roads that an order-in-council has been put through by the Quebec Cabinet, in favor of the Trans-Canada Highway crossing the river at Hawkesbury to follow No. 8 highway through Lachute as far as Montreal. This should prove an interesting and instructive topic and it is hoped there will be a large attendance.

LUCKY NUMBERS FOR H. S. STUDENTS

In the column of Lachute School Reports this week, three lucky numbers (61, 124, 150) fall to Edna Aitkin, L. Creswell and Viola Hamomnd respectively.

—By calling at the Watchman Office these pupils will receive a free ticket to any Matinee performance at the Rex Theatre.

Mr. T. T. Bower, postmaster at Winnipeg, reports that about 50,000 Irish Free State sweepstake tickets were seized in the incoming mails this year, as many as 3,000 being sent to the dead letter office in a single day. This is rather hard on the subscribers, who, in addition to the great odds against their securing a prize in the lottery, have to submit to keen repression by the postal authorities. It is a gamble with a vengeance.

—Montreal Gazette.

Rev. A. Mitchell, of Ste. Agathe, conducted a mid-week Lenten service jointly with Rev. LeCras, Wednesday evening at St. Simeon's Church, the subject of his sermon being Prayer as one of the Essentials. The topic was very ably and impressively discussed.

Englishman Crosses the Channel

"VIA FOLKSTONE-BOULOGNE"

By Major H. C. Aldom

Written Specially for The Watchman

Clang-clang ! - the sound comes from somewhere up on the bridge. *Clang-clang !* - now it repeats itsely somewhere down in the vessel's bowels. A long; shrill whistle from forward. A further clang-clang and then, seemingly, its echo down below. A slight tremor runs through the deck. The wharf alongside seems to move ever so slightly, then it slithers past, changing perspective, like a travel scene shown on the screen. A short grey breakwater, butting out into the Channel comes in view, at its end a stubby lighthouse. This too slips past and still there is the illusion that it is moving and not the ship. The eye catches tumbling grey waves ahead and a glimpse of a dropping horizon as the ship throws up her stem and becomes vibrant with movement and power. *Clang-clang !* This time there seems a note of command, or urgency, in the sound and as the echo comes from below, the tremor becomes a throbbing. The curious feeling of being stationary passes with a glance at the foam specked water now racing by.

Crossing the Channel. A more or less commonplace, every day experience, and yet - there is an hour and a half to kill. On a real voyage you would know what to do. The securement of the bath-steward's favour, the cabin steward to be interviewed and instructed - a good seat in the dining saloon, and then a well earned first ritual with the presiding genius at the bar. These are the old traveller's first concern, but here, crossing the Channel, the seasoned and the tyro are almost as one.

And yet the very familiarity of the thing, the ship itself and the fact that you have nothing to do (that book must be kept for the train on the other side) bring back old memories and perhaps a dim recognition of the romance, and yes perhaps other things too, of this twenty-five miles of shallow water.

The mind goes back to that first crossing you made in - well you don't count the actual number of years, but you have not forgotten the date. You know now that you must have been a bit raw then but remember you didn't feel so at the time. You are not certain of the name; "Pas de Calais" or something of the kind, but you recollect she was a paddle boat and you were on your way to Marseilles to join the ship on which you made your first real voyage.

You look around and notice the diffence between this twin-screw turbine engined "liner", with glass enclosed decks, and the old "Pas de Calais" with her monstrous paddles and draughty open deck. An aeroplane hums overhead bound on her "lawful occasions" for Le Bourget. She seems to have no speed, but you know she is flying at a hundred miles an hour.

Curious that the plane should have caught your eye when the "Pas de Calais" was in your mind. It invites a mental calculation. Yes—twenty-five years. Paddle boats to aeroplanes.

A desire for the open deck above comes over you. Passing along towards the companionway you read a brass plate shortly recording that the ship fought at Jutland and was the first to sight the German Fleet. You suddenly remember that all that, also, came and went in the twenty-five years.

Reaching the boat deck, you feel for a moment that the years have been bridged. The breeze catches at the rim of your hat. You look up-There, rising above you, are two familiar looking funnels from which the smoke is being snatched by the wind and then flung down on to the white capped waves over there to the left. On either side of you are the ship's boats.

You turn and look astern, noting the narrow white wash stretching out in a straight line which disappears into a blurred smudge that you know is England. The same wash; except that it is not so broad as in the old paddle days.

The clouds scurry along overhead as though to be on time at some appointed place in space. The white line behind the ship continues, the sea boiling immediately under its stern.

Looking forward again, you see the horizon dipping and rising. You wonder if you are singular in the feeling that always at sea a ship seems to be ploughing through the water ahead for the first time - that her course is a virgin road.

(*Continued on page 7*)

In the announcement of prize-winners for a Magic Baking Powder contest held last month (as advertised in these pages) we are pleased to note two ladies from this county. They are Mrs. Jacob DeWitt, of St. Andrews East, and Mrs. D. Stewart, of Kilmar, who each received a $10 award. The contest called for the suggestion of a name suitable to a tasty cake recipe.

Have you ever listened to the strains of a pipe organ, the eloquence of a trained choir, the power and expression of a church soloist—and wondered what they would sound like in far-away farmsteads ? . Has the preacher's message over the Sunday radio impressed you with the practical helpfulness of Church Service Broadcasting ? You can hear it in the sick-room and the hospital — Christianity, the age-old institution, working through the devices of modern science in the finest home-missionary venture ever thought of . . . It is a cause worthy of support.

If you have never contributed to this good work, which is being carried on in Montreal at great expense — The Watchman's fund (authorized by the Crown Trust Company) will welcome your donation, however large or small. Please call at this office, Foundry Street, during the two remaining weeks of Lent.

The Royal Scot for Chicago Fair

AN OUTSTANDING EXHIBIT

Will be Viewed by Thousands of Canadians En Route

Montreal—The Royal Scot, outstanding British passenger train, and the pride of the London, Midland & Scottish Railway, will form one of the most interesting exhibits at Chicago's Century of Progress World Fair, when that great exhibition opens on June 1st. next.

With characteristic British enterprise, officials of the London, Midland & Scottish Railway have arranged to ship a Royal Scot complete, and train will be unloaded from one of the Canadian Pacific "Beaver" line freighters in Montreal about May 1st.

The engine and eight cars comprising the train will be on view in Windsor Station prior to commencing a Canadian tour under her own power. This tour will provide Canadians in Ontario and Quebec centres with an opportunity to visit and inspect the train, and to see at first hand the last word in British engine and coach construction. On her way to Chicago the Royal Scot will travel over Canadian Pacific lines, and will return via Canadian National lines.

While the primary reason for the visit is to take part in the Chicago World's Fair, arrangehave been made in full co-operation with the principal railroad systems of Canada and the United States for the train to make extensive tours of the North American continent both before and after the exhibition. At each of the cities and towns visited, the Royal Scot will be thrown open to public view and special invitations to inspect her will be extended to City dignitaries and prominent citizens.

This will be the first occasion on which a complete British train has visited America. Just forty years ago, in 1893, the London and North Western Railway, now a constituent part of the L. M. S. Railway, sent an engine named "Queen Empress" and two coaches to the World's Columbia Exposition held in Chicago that year. The Royal Scot follows up that visit as a resplendent ambassador of British Railways of 1933.

The Royal Scot while affording visual evidence of the striking progress and development made in 40 years of British train construction, has a history that goes much further back than that. In 1848 the first train for Scotland left Euston Station at 10 a.m. by the famous West Coast route. On June 1st., 1862, the departure time of 10 a.m. for the morning express from Euston to Glasgow and Edinburgh was standardized, and since then the "Ten O'clock", later known as the Royal Scot, has left Euston at that hour without a break. In nearly 71 years of unbroken service, the northbound and southbound Royal Scot expresses have covered between them 17,000,000 miles.

The engine selected for the tour of this continent is No. 6100 "Royal Scot" precursor of a class of 70 engines of the same type, and representing the most powerful type of passenger express engine working on the L. M. S. system. Named in many cases after famous British fighting regiments, these locomotives have, since their introduction in 1927, had charge of the most important Anglo-Scottish express services as well as the very tightly scheduled expresses on inter-City runs and on boat trains.

Royal Scot engines hold more than one speed and endurance record. In April, 1928, Engine No. 6113, "Cameronian" set up a World's record run by making the journey of 401½ miles between Euston and Glasgow without a stop of any kind. This type of engine also hauls two expresses, the 9.45 a.m. "Mancunian" from Manchester to Euston, and the 5.25 p.m. express Liverpool to Euston, that each claim daily honours for faster runs of over 150 miles duration than any other European expresses.

The vehicles composing the train itself will be representative of the standard of British workmanship famous the world over. There will be eight vehicles in all, namely a Third Class corridor brake, third class vestibule coach, Electric kitchen car, First class corridor vestibule coach, Lounge car, Third Class sleeping car, First class sleeping car, first class corridor brake.

The coaches will in every way be the standard equipment of L. M. S. Anglo-Scottish services.

Late Resident of Sherbrooke Had Local Ancestry

Was Descendant of English Royalty

The late Mrs. Emily Kenrick of Sherbrooke, whose death occurred the 19th. inst., was the daughter of Col. Charles McDonnell and the grand-daughter of Sir John Johnson, of Argenteuil Seignorial fame. Mrs. Kenrick contributed some of the data concerning the Manor House, which appeared in Dr. Wales' Historical Sketches. She was directly descended from King Robert Bruce, of Scotland, and Queen Margaret, the wife of King Edward I of England.

Mrs. Kenrick was a grand-aunt to Mr. G. F. W. Kuhring, of this county. She was born about 1840, and it is notable that her father, Col. Chas. McDonnell was organizer of the old Argenteuil Rangers.

The Milk Enquiry at Ottawa

The parliamentary Milk Enquiry now proceeding at Ottawa has revealed a great deal of valuable information, and brought to light much that is interesting in the "spread" from producer to customer. The high cost of this commodity, so vital to the health of our people, shows the distributive business is so organized that the producer is obliged to take what is left; and if what is left is under the cost of production, well he is just out of luck.

The probe reveals that J. J. Joubert, President of the Joubert Company, Montreal, (subsidiary of the Borden Farm Products Co'y. of New York) and Napoleon Charest, Vice-President and Treasurer, receive an annual income of $13,500. The secretary, J. A. Marting, draws $8,000; so it is easy to understand just why the farmers are called upon to supply the necessary fluid for such meagre return.

Mrs. Thomas Lister

On Sunday night, March 26th. there passed away at the home of her daughter, Mrs. W. T. Morford, in Ottawa, one of our old residents of Lakefield in the person of the late Mrs. Thomas Lister at the ripe old age of 85 years.

The late Mrs. Lister had always been very active up until a few days ago. She was born in England, the daughter of the late Mr. and Mrs. Andrew Lane, and came to Canada in her very early years. She made a number of friends in Ottawa as well as here.

Her husband predeceased her almost seventeen years ago. To their family were born eight children of whom five are living, three having died some years ago.

She leaves to mourn her loss three daughters, Mrs. W. T. Morford, Mrs. Geo. Law, of Ottawa; Mrs. Fred Gain, of Dunany, and two sons, Henry of Lachute, and Charlie on the home place; two sisters, Mrs. F. Shaw and Mrs. T. Robertson, of Ottawa, and a brother Mr. Andrew Lane, of Toronto, also remain, besides 20 grandchildren, 27 great grandchildren, and one great, great grandchild.

The remains were interred in Lachute Cemetery on Wednesday afternoon, following service at the home of her son Henry, on Robert Street, at which the Rev. Mr. Rosborough officiated.

The pall-bearers were Fred Gain, Robt. Gauley (son-in-law) Henry Reilly, Ernest Ward, W. Morrison and Dick Noble.

Hockey Enthusiasm Slows Down

Ayers Limited met a Lachute town pick-up in a tail-end game last Saturday, which aroused little of the early season enthusiasm. It is understood, however the contest was quite spirited among the players themselves, and the game did not lack for excitement. Ayers were victors in a 10-6 score.

Ste. Scholastique met a Lachute West-end team here on Sunday, the score being 5-5.

"Sonny" Underhill was the only casualty in Tuesday's game between local *Reds* and *Riverside*, the goaler suffering four damaged teeth in an encounter with the puck. *Riverside* boys won with 6-4.

Hockey Reception in Vankleek Hill To-Night

Champion Team to be Honored by Community.

It is understood an entertainment is being staged tonight in the Parish Hall of Vankleek Hill, in appreciation of the success of the local hockey team, which carried off the Patenaude Cup emblematic of the championship of Argenteuil and Prescott Hockey League.

As a momento of the occasion a gift will be presented to the ten members of the team, in the form of a gold signet ring, suitably engraved.

The final curling event of the season took place last Thursday at the Vankleek Hill curling rink when the ladies entertained the gentlemen at supper. There was a full attendance. Community singing was indulged in after which the ladies played the gentlemen a bonspeil. No scores were kept.

Prejudice is never happy unless it can pass itself off as sound reasoning.—*Wm. Hazlitt.*

THE CAPTAIN'S CORNER

For Our Boy Readers

THE CAPTAIN'S WEEKLY LETTER.

"I KNOW A GARDEN"

Dear Boys :—

You may say this is an unusual title for my letter, but it suddenly came to me that I do know a garden and one that I would like to talk to you about.

I know a garden where the flowers grow in wondrous colours. It is surrounded by a high, grey stone wall and is overshadowed with tall old trees. In this place of beauty are paths which turn and twist until, if you follow them, it seems you spend your time just in rounding corners, all of them leading towards magic and mysterious glens. About this garden there is a peace and quiet which is only broken by the song of birds and the music that comes from the rustling of the breeze among the trees. There are also shadows made by the sunlight that breaks through the foliage, and when evening time arrives and your eyes are looking upward, you see the first stars of night twinkling above your head.

Now, there is something about a garden that teaches us to value everything which is beautiful.

Just suppose there were no gardens ! How tragic the world would be. No brightness, no colour, instead nothing but drabness and monotony that must cause, in process of time, depression and the most bitter despair. Gardens are not only laid out by men but they are created by God. He works in a much higher and more important way than they do, and the mountains in their glory, the rivers in their beauty, together with the noble forests, valleys, and lakes, all owe their positions to His wise plan, careful forethought and arrangement. This is what makes the world such a magnificent place to live in.

Of course there *are* people who fail to notice this. They are blind to the majesty that surrounds them on every side, and for this reason alone they miss a great deal of happiness. I do trust that you may not only see the glory of His handiwork but also may be granted the wisdom to understand and love what He has done.

Your affectionate friend,
THE CAPTAIN.

When the Redskin Ruled

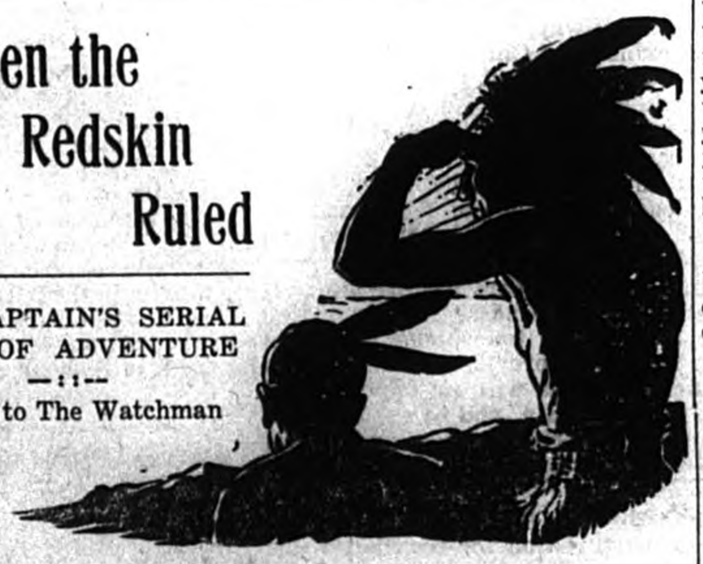

THE CAPTAIN'S SERIAL STORY OF ADVENTURE

—:!:—

Special to The Watchman

Chapter 13.

"How does a man such as you know my business ?" came the sharp retort.

Sunny Jim seemed in no way abashed at this, but answered readily.

"The Young aMster there gave me the information, though he did not mean to do so. He said first this was home, and then it *wasn't*—Such a statement can only mean one thing, Sir".

"You are a quick-witted rogue and so far deserve consideration," Tom Dickson assented. "Here is some silver, come, take it and get on your journey."

"I take no man's money till it is earned" shot back Sunny Jim. "Let me urge you, Master, to engage my services. You will not find them amiss—not even in Canada."

Then the Squire's easy, half-careless assurance vanished. "By God's truth, man," he almost shouted, "How do you know I am going to Canada ? Did my son tell you *that ?* If so he must be wise indeed. I'm not certain of that fact myself yet." "Your son, Master, did not tell me. Nobody has done so, but none-the-less you are going to that far country; that I know."

"Perhaps you also know that I am going to employ you to help take me there," rejoined the Squire sarcastically. "No, my Master, I do not know that at all," was the humble reply, "but I have hopes you will. However, the night is here and I had better continue my journey. With your honour's gracious permission" . . . And the little man, his head held high, turned towards the door.

"Stop !" commanded Tom Dickson. "You're en*gaged.*—Edgar !" he said, turning to his son, "See this man is made comfortable for the night. Tomorrow we all journey together."

The next day and those that followed were full of excitement for the two boys. Once Tom Dickson had made up his mind to separate himself from the familiar surroundings of his own land and try his fortune in a new country, his energy was unbounded. Difficulties, he contended, only existed to be overcome and thus it was not surprising that, almost before they were aware of what had happened, the little party found themselves on the deck of the good ship *"Swallow"* and the white chalk cliffs of England disappearing into the grey of an early morning mist. "What a splendid ship" said Edgar to his chum as they leaned over the bulwark and looked down at the wash of the white-green waves which flung themselves against the moving vessel.

"Look how high we are up from the water," rejoined Walter; and then he added quickly "see they are spreading all the sails they can, in order to catch the breeze."

Indeed the strangeness of their position made the lads eager to learn all they could of the working of the ship. Next to watching the sailors at their work their intention was to be with the soldiers at drill, and during the time the guns were run out for practice. In those days of large sailing vessels, the old wooden walls of England, as they were called—not a ship left port without its full compliment of soldiers in addition to the crew. It was but seldom that a voyage was completed without an engagement with a pirate or enemy frigate, and much depended on the skill of gunners in such a fight. It goes without saying that Edgar had secret ambitions in his mind regarding this kind of adventure. As has been set down before, he was fond of reading, a habit unusual for boys of the period this story deals with; and many of the books which had fallen into his hands, contained stirring accounts of the bravery and enterprise of his countrymen in foreign parts of the world. With Walter, the circumstances were different, for books of any description especially those he used for lessons, failed to interest him, and only Action brought out his enthusiasm.

For a few minutes longer the two boys conversed together in excited tones, until a bell rang out calling everyone back to the other part of the ship in which place the Captain and his Officers were talking. Very soon the crew, together with soldiers and passengers, had assembled, and all eyes were fixed on the Commander's stern bearded face. He had a tall, imposing presence, and stood with careless grace, one hand resting slightly on the handle of his sword.

"I have called you all together" he began, throwing a keen searching look at the throng in front of him, "at the start of this voyage, to remind you this is a ship of War. We are servants of His Most Gracious Majesty the King of England, whom God preserve . . . . "

To be Continued.

AUNT JEAN HERSELF

A Column for the Kiddies
(Copyright)

"FOOLED"

By Aunt Jean

"It's spring ! it's spring !" some wee birds said,
Who had spent the winter down south.
"Oh, is it indeed !" said Old North Wind,
With a cruel twist to his mouth.
He lurked in caves to watch them pass,
These birdies homeward bound.
He puffed out his breath in an angry way,
His voice had a snarling sound.
Some birds flew on to their summer homes,
But the wise ones lagged behind,
Afraid to trust to smiling skies,
When the wind had an angry whine.
The North Wind blew a mighty gale,
His voice was icy cool.
He sneered and sneered at the shivering birds,
As he shrieked out "April Fool!"

NANCY'S PUP

An Uninvited Guest

The children hurried into the house, tense with excitement over the happenings during their drive and the thought of the approaching taffy party.

"Well, children, safely back I see," their grandmother said with a smile. "I was beginning to think it was a dreadful long road to Hammond's mill, or that you two boys did not know the way there as well as you thought you did. Ah ! I see what kept you so long. You were picking pussy willows for Grannie. Just look at them, Sue. They look like little old-fashioned ladies with soft gray dresses and brown dolmans on their shoulders when you turn them upside down. Dearie me, who would ever have thought that spring was so close ! Spring always makes me think of taffy."

Grannie did not say anything more about taffy just then. The children thought that she was teasing them, but of course she did not know that Uncle Ted, wishing to divert Maud's thoughts from Mr. Grundy's unkind speech, had told part of her secret.

All through the supper hour the children watched her keenly. But she did not mention the taffy party until after supper when Mother Craig had set baby John down on the floor in front of Baby May, just to see what the two children would do. John was older than May. He sat looking at this little visitor who looked so much like sister Nora's big doll that he was not quite sure she was not a doll. Reaching out one fat little finger, he touched her cheek. May was quite insulted. Her tiny hand shot out, instantly, and John received a decidedly hard-sounding slap in return; much to his surprise. Nora's doll had never slapped him. His chin quivered. He looked back at Mother and Grandma seeking their sympathy.

"Grandma's darling," Grannie said, lifting him to her knee. "We will have to punish May for being so naughty. I tell you what we will do. We won't let her have any taffy Friday night we will put her to bed instead."

Seeing the children watching her she said, "who wants to come to Grannie's taffy party on Friday night?"

"We all do" said Maud. "Every one of us, even to daddy, I am sure." "But," said Grannie. "this is not a taffy party for daddies ! It is only for little folks like you, and Bert, and Dolly, and Keith. Grannie made taffy parties for Daddy years ago; this one is only for grandchildren."

"Hurrah, hurrah !" shouted the boys. "That will be great, we have not seen Bert and Keith all winter. They just had to go and have so many diseases that we could not go to visit them. Measles, mumps, and I do not know how many more kinds."

"They are all better now, and looking forward to seeing you too," Grannie assured them. "So study your lessons well this week and let nothing prevent you from coming as Bert, Dolly and Keith are going to stay all week-end." This brought another cheer from the boys. They were fond of their little cousins from the Ontario side of the Ottawa. . .

The children found Sunday such a long day. And it seemed to them that Monday would never come.

But it did, and passed quite quickly too, as did all the other days of the week.

They found to their surprise that paying attention to their lessons and studying hard seemed just to melt the days away. Their mother had told them that it would, and they had found it out the truth of her assertion by trying it out. Almost before they realized it, it was Friday and they were allowed to go to school, dressed up, as Uncle Dick was calling at school to take them to Grandmother's when he passed by with Dolly and the boys.

They were just a wee bit proud to know that their school mates were watching them enviously as they drove off !

It was a real jolly drive too Uncle Dick was just as full of fun as Uncle Ned, and had brought a big box sleigh with some hay in the bottom. The roads were partly bare but the horses did not seem to mind in the least. The only place they hurried by, was when they came to water. They would dash through it, sending streams of water splashing over the children.But instead of being cross about it the children ducked down under the hay until the splashing stopped, when they sat up breathless with laughter. When they arrived at the house Grandma exclaimed, "Why, dear me ! I did not notice it had rained."

"It only rained in spots, Grandma," said Maud. "Only when we came to puddles.

"Ha, Dick ! You rascal !" her grandmother said, "At your old boyish tricks again. I used to think that he had his horses trained to race through the water on purpose to see it splash, children. He is really not grown up, this Uncle of yours."

"In that case, Mother I am entitled to stay for the taffy party too" Uncle Dick winked at the boys, who just wished that he would. "Besides you know that I am Ned's twin brother and he will not enjoy this taffy without me. Anyway Marjorie said I could stay all week-end if I wanted to. Grandma Barker is visiting us just now, so she will be all right."

Grannie Craig's face lighted up. Her Dick had never stayed overnight since he had left the old home. "Children," she said "Shall we invite him to the party?"

"Surely," said Maud. Nora looked thoughtful, remarking "Grannie, won't Daddy be jealous?"

Uncle Dick laughed. "Do you think he will, Nora?"

"I think so." Nora replied. "I know I would be if I were in his place." "Well now, just in case that the will be, we'll invite him too," her grandmother said. So Daddy and Mother and Sue came to the party after all.

The boys were sent to the sugar house to tell Uncle Ned to come in early, as he was going to have visitors. Uncle Ned was not there when they reached the sugar-house but some-one else was. They had been there only a few minutes when something moved away back in a dark corner where the buckets of new maple syrup were kept. They could not see what it was at first. It was something dark and clumsy, because it was knocking tins and buckets over like nine-pins ! . . The boys stood as if rooted to the spot.

"Perhaps it is only Uncle Ned trying to scare us," Keith ventured, but his voice was shaking.

"Pshaw ! Uncle Ned could not make all that noise if he tried," said Bert, "It's—Oh look out, Billy, it's coming at you !"

Turning, Bert dashed out of the sugar house shouting "Uncle Ned ! Uncle Ned, come here quick !"

Just then a half-grown brown bear, thin from its winter's fast, its nose covered with partly boiled sugar, shuffled past the three boys who were still in the sugar house, and went out of the door.

Billy scrambled up the ladder that Uncle Ned kept handy in case of fire in the chimney; he swung himself on to a cross-beam and clung there shivering, He was not taking any chances of the bear coming back for more sugar ! Ned and Keith started to follow him, but stopped when Keith said "Do you suppose the bear will get Bert?"

Dropping to the ground he ran to the door and looked out Ned following closely at his heels . . (Do you suppose he did, Children ?)

Lovingly,
Aunt Jean.

PROFESSIONAL CARDS

DR. G. A. CLUNIE, L.D.S.
Surgeon Dentist
Over Dominion Stores
Here Every Day
Main Street, Lachute, Que.

DR. W. M. HOOPER,
Dental Surgeon
235 Main Street, Phone 209.
Lachute, Que.

L. L. LEGAULT, K.C.,
Barrister and Advocate
295 Main Street., 'Phone 60.
Lachute, P. Que.

Z. N. RAYMOND, L.L.B.
Notary Public
Telephone 166 w.
281 Main Street, Lachute, P.Q.

GALL & JONES
General Insurance
Phone 95 ring 2
Bethany Street, Lachute.

GAETAN VALOIS, L.L.L.
Notary
Money to loan on security
Depositor of the late J. E. Valois' notary's papers.
Lachute, P. Que.

J. F. LAVIGNE, B.A.,
Public Notary
Municipal, Provincial and Victory Bonds handled
Telephone 178
Main Street, Lachute, Que.

G. GILLESPIE DUNLOP
Formerly of Edinburgh, Scotland
Barrister, Advocate, Solicitor
Practicing in Ontario and Quebec
103 Main Street West
Phone 93, Hawkesbury, Ontario,
Phone 604 r 2, Grenville, Quebec.

PHILIPPE VALOIS,
B.A., LL.B.
Advocate
(Son of the late J. E. Valois)
245 Main Street, Lachute.
Phone No. 81

Groceries

Canned Goods, Fresh Provisions
Grain, Flour, Feed; Preserves—
The need immediately suggests
Campbell Registered
"Old Established and Reliable"
Main Street, Telephone 50.

Men's Silk, Wool, and
Cashmere Socks, Reg. 75c
Now Clearing at 50c pair
W. Banford & Son

Children's Rubber Knee Boots
All Sizes from 8 to 2 $1.25
Men's Knee-Length Rubbers
Everything for the Sugar Camp
at special prices
John McFaul & Son
Telephone No. 8. Main Street.

Cedar Shingles
All grades in stock at our yards, Bethany Road
Price $2.75 per thousand and up
Cottingham Supply Company
Phone 29. Lachute

HOW TO PRESERVE A HUSBAND

Be careful in your selection. Do not choose too young. When once selected, give your entire thoughts to preparation for domestic use. Some insist on keeping them in hot water. This may make them sour, hard and sometimes bitter; every poor variety may be made sweet, tender and good by garnishing them with patience, well sweetened with love and seasoned with kisses. Wrap them in a mantle of charity. Keep warm with a steady fire of domestic devotion and serve with peaches and cream. Thus prepared they will keep for years. —*Glengarry News*

ROBERT HAMILTON

for

FLOUR, GRAIN, & FEED

Also Best Prices on

COAL

Phone 240.

Brownsburg School Reports

Grade X, History

M. Roberts 75, S. Seary 63, P. MacKenzie 61, E. MacLeod 57 G. Wilson 50, D. Bourne 44.

Grade IX, Latin

B. Stewart 73, M. Murdoch 73 J. Clark 69, V. Kettyle 66, T. Stewart 55, A. Connelly 53, S. Tomlinson 53, G. Moncrieff 50, R. Todd 46.

Grade VIII, Geography

D. Prosser 80, G. Morrow 76, C. Fletcher 72, L. Hamilton 72, E. Dixon 72, M. MacAllister 72, E. MacKenzie 70, L. McOuat 70, K. Bloxham 64, D. Steere 62, C. Martin 58, A. Brown 58, M. Devine 56, H. Masson 54.

Grade VII, History

A. Galbraith 83, J. Dixon 73, S. Stewart 72, R. Anderson 66, J. Graham 66, G. Lonsdale 64, A. MacQuaig 61, W. Seary 61, W. Wilson 59, W. Campbell 58, B. White 56, R. Martin 56, M. Bigelow 49, E. Hewitt 49, E. Hutchin 46, E. Kettyle 40.

Grade VI, Health

J. Walsh 97, G. Prosser 93, S. Lupien 92, M. Hutchin 91, H. McOuat 90, L. Stewart 84, R. Mowforth 82, L. Tomalty 82, Wy. Smillie 81, T. Hardie 81, M. Low 81, Cl. King 80, E. Thompson 79, W. Steele 79, Wi. Smillie 77, G. Vary 75, M. Hazel 75 A. Hardie 72, R. Dyson 71, Co. King 68, G. Vowles 68, L. Bigelow 66, H. Morrow 63, N. MacKenzie 62, C. Graham 61, E. Campbell 61, W. Hamilton 59, A. Bourne 58, E. Gunn 57, C. Low 55, J. Hardie 53, A. Williams 51, D. Kennedy 50, F. Steere 43.

Grade V, Grammar

B. Ardill 92, E. Tomalty 89, Y. Gagne 88, V. Jackson 81, B. Morrow 81, M. Bourne 81, T. Bourne 79, S. Stewart 77, L. Dixon 75, W. Birch 75, N. Tomalty 72, W. Murdoch 72, A. Butler 71, M. Campbell 70, D. McCulloch 70, J. Lambertson 69, L. Ball 67, M. Enlow 66, H. MacAllister 66, J. Tilsley 65, E. Boyd 65, E. Campbell 61, P. McAdam 61, L. Steele 60, J. Doran 60, D. Boyd 60, B. Taylor 58, H. Kettyle 57, B. Hutchin 56, M. Birch 55, G. Maitland 52, G.. Gagne 52, W. Kennedy 45

Grade IV, Hygiene.

D. Graham 94, G. Boyd 93, B. Hewitt 93, D. Williams 92, J. White 92, J. Todd 92, L. Hansen 91, R. Izzard 91, J. Kennedy 91, L. Lonsdale 91, G. Witham 91, E. Williams 91, F. Castle 90, M. Dixon 90, E. Hutchin 90, A. McKinnel 90, M. Robbins 90, H. Stewart 90, A. Vowles 89, L. Devine 89, Des. Doran 89, E. Gagne 88, D. White 86, J. Morrow 86, Dot. Doran 86, G. Vowles 84, H. Tilsley 84, J. Walsh 83, H. Wilson 81, P. Leroux 79, W. Kennedy 79, R. Morrow 76, A. Castle 70.

We advertise - because

we know our Meats, Vegetables, and Canned Goods have the freshness and quality we claim for them.

We invite you to shop here regularly, and share this confidence in reliable foods.

Jos. Speight, Butcher

Son—"Pop, what is a pedestrian?"

Pop—"A pedestrian, son, is the raw material for a motor accident."

APRIL

By Molly Bevan

The Blue Bell Poetess

It's all the Depression, your budget won't balance,
Your pet stocks have dwindled almost out of sight;
The wolf has been pawing the paint off your door-sill,
You're just a bit "fed" with the four-year-long fight.
But here's a new, wind-ridden month just arriving,
The promise of blossoming Spring in its wake;
With sleek willow-kittens climbing the branches
And venturesome tulip buds ready to break;
Each one seems to whisper, "Spring's just round the
(Our prophets tell that of Prosperity's sun) corner !"
April will prove it a fact or a fable,
Maybe they're wrong—but believing it's fun !

GONDOLA

"My uncle in Venice is sending me a gondola. How am I to play it?"

"You don't play a gondola; you throw it over your shoulders like a shawl."

Lachute High School Reports

Grade XI, Eng. Literature

A+ M. Langille.

A E. Campbell, H. Beveridge R. Stephens.

A- M. Beveridge, E. Foreman N. Jackson, L. MacCallum, Gordon McFaul, G. Robertson.

B+ L. Canning, C. Murdoch.

B M. Berniquer, E. King, D. McFaul.

B- J. Wales.

C+ E. Rodger, G. Robinson, M. Robinson.

C R. Campbell, E. Martin, V. Falconer.

C- M. McOuat, G. McQuaig.

D W. Silverson, O. Staniforth

E J. Black, A. Hooker, Grace Hadley, L. Walker, A. MacPhee

Grade X, Physics.

A+ V. Bates.

A- G. Martin, S. Morrison, S. Milnes.

B+ B. Clunie, G. Morrison, M. Walker.

B E. Davis, L. Kerr.

B- M. Bates, J. MacKenzie.

C+ R. Hadley, A. Rosborough, V. Silverson.

C W. Derby, H. LeCras.

C- W. Davis, M. Kelly, Wm. King, D. Leishman, L. O'Reilly.

D L. Davis, D. MacFarlane.

E W. Drew, B. Miller, Mac Walker.

Grade IX, Algebra

A+ R. Brigden, A. Cleland, L. Gordon.

A E. Aitkin, A. Berniquer.

B+ M. MacGibbon, B. Roberts, C. O'Reilly.

B G. MacRae, B. Langille, C. Drew.

B- E. Silverson.

C+ L. Graham, L. Belanger.

C D. Copeland, J. Picken, H. Ashworth, E. Stephens.

D+ Jas. Clark.

D U. Morrison, E. Pollock. E M. Lyster, G. Scott.

Grade VIII, Rapid Arithmetic

A+ I. Bates, R. Beattie, A. Cleland, G. Cunningham, Gladys Davis, M. Dorion, L. Falconer, E. Gall, M. Graham, B. Jenkins, M. Miller, J. MacKenzie, Edna McAdam, I. McFaul, M. Robinson, M. Searight, R. Shadeed, V. Sutton, D. Titley, G. Walker.

A- U. Beauchamp, D. Kettyle, R. McMahon, D. Picken, Earl Rodger.

B+ D. Copeland, R. Dawson, M. Demerse, K. MacVicar, H. Searight, G. Sutton.

B G. Dorion, L. Falconer, H. Jackson, J. McGibbon, L. Silverson.

B- J. Beveridge, J. Gordon, L. Watchorn.

C H. Boyd, E. McOuat, R. MacTavish, E. Pollock.

D L. Creswell, L. Hammond.

E G. True.

Grade VII, Hygiene

A+ K. Miller, F. Hume, P. Patterson, E. Heatlie.

A M. Gibson.

A- M. Gordon.

B E. Rosborough, E. Couvrette, J. Boa, I. Hay, E. Copeland, F. Stein, G. Moore, G. Pollock.

B- D. Cooke, E. Jackson, D. MacKimmie, K. Dion.

C+ C. MacKimmie, S. Cleland A. Boyd, A. Ward, J. Milnes.

C V. Hamomnd, R. Dawson, O. Richards.

C- H. Morrison, B. Neill, D. Rodger, M. Hume.

D+ C. MacNaughton, A. Dorion.

E D. Wheatley, R. Gordon, L. Brown, F. Hind.

Grade VI,

A+ E. Boyd, G. Leggett.

A L. Bates.

A- H. Deacon, S. Leggett, D. McOuat, A. Shadeed.

(*Continued on Page 8*)

CHRYSLER · PLYMOUTH · DODGE · DESOTO

Sales more than DOUBLED

Combined sales more than twice as many in January and February as in same period last year.

WALTER P. CHRYSLER

THE greatest personal honour a manufacturer can attain is to have, and deserve, the confidence of a large and increasing body of users of his product.

A few weeks ago, I presented, on behalf of our great manufacturing and sales organizations in Canada, the new Chrysler, Dodge, Plymouth and De Soto cars. You believed me when I said that these cars are great values. You went out and bought them—almost two and a half times as many as last year.

This organization has proved before that the best way to get business is to deserve it.

There are other ways of attracting patronage, but I firmly believe there is no way so sure, so lasting or so profitable, as the simple method of giving the buyer better quality and greater value.

People are quick to appreciate value and the response to our offerings is making automobile history in Canada.

"The best way to get business is to DESERVE it"

That retail sales of Chrysler Motors products for January and February are nearly two and a half times the sales for January and February of last year—(241.4% of last year, to be exact) is the record disclosed by official registration figures for Eastern Canada—Western figures not available.

This remarkable achievement of Chrysler Motors products, Chrysler, Dodge, De Soto and Plymouth—is in the face of a slight decline in sales for the industry as a whole.

The reason, in a word, is VALUE.

And that value is due to Chrysler engineering, which has built into these cars .... Floating Power Engine Mountings, which do away with driving fatigue .... Chrysler Hydraulic Brakes with Centrifuse Brake Drums, which, with all-steel bodies and safety glass windshield, make the greatest safety combination ever achieved in an automobile .... Double Drop X-Type Girder-Truss frame .... Oilite Squeak-Proof Springs, which smooth out the rough spots and do away with oiling .... Alloy Steel Valve Seat Inserts—no more valve grinding .... Improved Automatic Clutch and Free Wheeling .... Silent U-Thread type shackles, eliminating rattle and side sway .... shock-proof effortless steering and many other features that make for comfort, economy and performance.

Above all, new low prices made possible by scientific engineering and courageous investment in cost-reducing tools and machinery.

Ride in a Chrysler Motors' car today—you will experience a new thrill in motoring. There's a thrifty car for every pocket book.

There are 45 different body models in the Chrysler Motors family—Plymouth, Dodge, De Soto and Chrysler. Ranging in price from $675 to $5,380, f.o.b., factory. Also a complete line of Dodge Commercial Cars, Standards Trucks and Heavy Duty Trucks—Capacities from ½ ton up.

Chrysler Corporation of Canada, Limited
Windsor, Ontario

Chrysler and Plymouth cars are sold by

Welden Motor Sales, Calumet, Que.

The Watchman
and
OTTAWA VALLEY ADVOCATE

Published at Lachute every Thursday

J. S. Giles, Editor & Proprietor

Subscription Rate per annum—
In Canada—$1.50.
In United States—$2.00.

Notices of Entertainment, Concerts, Announcement, etc., 10 cents count line. Minimum 50c.—if billed 60c.

Want and For Sale advertisements, 10 cents per count line, minimum 50c. —if billed 60c.

If replies are directed to Watchman Office 25c. extra charged.

Cards of Thanks, In Memoriam Notices, Births, Marriages and Deaths 50c. With each verse additonal—25c.

Note :—When estimating, count every six words or fraction thereof as one line.

(Note :—All locals advertising any event from which there are financial proceeds will be charged at the above rate.)

A SIDE-LIGHT in the C.P.-C.N. Railway Bill at Ottawa comes to our notice in the discussion of Mr. J. A. Verville, Liberal member for Lotbiniere. Mr. Verville closed his comments last week with the following ill-chosen remark : "I shall vote against the measure . . . . finally because it is submitted to the house by the government and its leader, in whom I have no faith."

It is an accepted fact that many of our politicians are prompted by personal or political motives, rather than by genuine interest in the country's welfare. It is not often, however, the fact is so plainly and candidly confessed as in this instance.

READERS will be concerned, if hardly gratified, to know the regulations existing in regard to stamp duty on cheques. All cheques under $100 must now carry a three-cent stamp, over $100 a six-cent stamp, and so on. . . Previously, cheques under $5.00 were exempt from tax, but according to the new tax schedule all cheques, regardless of amount, must be stamped.

DR. GASPARD FAUTEUX has directed the attention of Quebec Legislature to the advisability of controlling the wholesale trade in gasoline and lubricating oils. The drawing card is an estimated increase of $5,000,000 a year to Government revenues.

Mr. Fauteux suggests the Province should act as intermediary between producer and retailer, neither raising the price of gas nor working to the detriment of the producers and refiners. Quebec will merely collar the middleman's profits.

This sounds very optimistic; but public prejudice will be difficult to overcome, for "state control" has failed so notably in other ventures that the idea will not be readily encouraged. The functions of government are not primarily commercial. And if the Legislature needs revenue, the citizen will prefer to be left to his legitimate business pursuits, and to pay what taxes are demanded of him . . . We make this statement in the face of another Fluid Monopoly, wherein greed and abuse have come to light in a recent investigation. Government fulfills its purpose, in so probing and intervening for justice and fair business. But so long as no public funds are involved, trade is not a state enterprise—and business should be left to its own resources.

JAMES S. WOODSWORTH, M.P. (says an exchange) admits that if he talked in Russia like he does in the Canadian House of Commons his head would be cut off And yet he would wipe out all the institutions which give such liberty.

CHURCH BROADCASTING
(Contributed)

Marconi, the inventor of wireless transmission, had no idea of the blessing he was bestowing upon humanity when he devised the means of flashing sound instantaneously through the ether.

Pioneers in outlying posts are now able to enjoy the music and latest news from civilization. Ships at sea, or planes travelling above the clouds, are able to communicate constantly with those on land. Emergent messages, and greetings, are transmitted through the air with the speed of lightning. Many such boons are accorded to us through the means of radio; and one of the greatest of all is the spreading of the Gospel to those who live in barren lands, and to the shut-ins.

Church broadcasting must never cease; its value cannot be estimated in dollars and cents, but in the love and joy it imparts to the invalid or the nurse, to the patient or doctor, in homes, hospitals and sanatoriums.

Every Sunday we listen to these messages of peace and love through the facilities of the radio; many beautiful thoughts are given to us and comforting words to help us throughout the week. Besides hearing the most prominent of the clergy, we listen in silent appreciation to the majestic strains of the organ; to the rendering of beautiful solos and choruses of sacred music; and we feel as though we are a part of this solemn worship.

Anglican, Presbyterian, and United Churches are now cooperating in the broadcasts from Montreal, and the Crown Trust Company acts voluntarily as the financial executive. These Churches deserve support, in order to continue the spreading of God's word to those in outlying districts.

Contributions, large or small may be handed to the Watchman Office, Lachute, up till Easter.

AERONAUTICS

News-Snaps from the Flying World

J. CLAUDE ROBY

The Gordon Bennett balloon races will take place this year at the Curtiss Airport in Chicago, Ill.

A tri-weekly airplane passenger service to the Bousquet and Siscoe gold fields in Northern Quebec, was announced recently by the General Airways Ltd. Flights will start from Rouyn, Que.

Mr. Maurice Burbridge, instructor at the Edmonton Flying Club, has been awarded the Trans-Canada Trophy for his services in Canadian flying.

Did you know that Ruth Nichols, famous stunt flyer and record breaker, cannot stand being in a roller coaster!

Construction of a commercial airport at Nagoya, Japan, has been proposed, to start this year.

In 1931, the total number of travelers flying to and from London airports was approximately 45,000, which increased to 70,000 by 1932.

The first of a new fleet, the dirigible E-9, has been officially taken over by navy officials near Paris.

Inauguration of two new airmail services last month has been announced. These are between London, Ont., and Buffalo, N.Y., and from Great Falls and Wadehope, Man.

Statistics show there has been an increase of over fifty per cent lately in the traffic by African air mail.

A transcontinental commercial speed record was set by a speed plane of Air Express Corp., when it landed at Brooklyn, N.Y., 13 hours and 50 minutes after leaving Los Angeles, California.

Buy
Flour and Feed
at
Lachute Bakery
Successors to H. Filion, Main Street.
Tel. 106.

Making History in Argenteuil

Extracted from fyles of The Watchman.

50 Years Ago.

Friday, April 6, 1883.

Signs of Spring are upon us at last. Heartily do we welcome the warm sunshine which is taking off the snow . . The severe winter has been very trying to many constitutions, and many are sick, while others have had to succumb to disease which has carried them off.

It is understood the Government has granted a subsidy of $24,000 per annum to a monthly line of steamers between Antwerp and Canada.

St. Andrews : Several parties have offered sites for permanent Buildings for the Agricultural Society's use, and we hope we may be successful in getting them in this community.

A meeting of young people was held in Victoria Hall under auspices of the "Womens Christian Temperance Union," when an association was formed called the "Lachute Band of Hope". Mrs. Leggo was appointed Superintendent; Mrs. H. Fraser jr., Miss Meikle and Miss Barron assistants; Miss Christie, Secretary, and Miss Lizzie Clunie, Treasurer.

Birth : Palliser; at Lachute, on 17th. March, to the wife of Mr. J. Palliser, Advocate — a son.

Mr. Bannerman's Rope Factory has so increased its business that hands are obliged to work night and day.

25 Years Ago.

Friday, April 3, 1908.

Mr. John Davis, of Christieville, spent a few days in town last week.

Mr. G. Morrison has placed a new up-to-date 75 h.p. engine in his mill at the Glen. The installation was made in record time by Mr. George A. Campbell of this town.

Mr. J. G. Owens, of Stonefield, has taken up residence in Montreal, Accompanied by his two sons Grant and Russell he drove to the city on Friday, with a pair of chestnut fillies and "Second Thought."

Fire broke out on Tuesday in the Main St. property occupied by the Singer Sewing Machine Coy. The alarm was given and it was only a few minutes before the building was stripped of its contents which were deposited in the centre of the road. The town pump was on hand but unable to be used as the only hydrant in town (the private property of Mr. P. Rodrigue) was frozen up. Willing hands soon carried buckets of water and the fire was speedily subdued.

Cushing. Our friend Mr. C. F. Kains has been appointed Immigration Agent to this vicinity.

Mr. H. W. Cliff was the successful winner of the David Maurice Scholarship of $100 at the Presbyterian College, Montreal.

Early missionaries on this continent taught the aborigines to stop killing one another, to put on more clothes and go to work, What we need is more early missionaries.

—Border Cities Star.

Thrills a-plenty in *Lucky Devils* on this week's bill at the *Rex Theatre;* a high-powered stunt production. *"Nagana"* next Tues.-Wed.-Thurs.) is a jungle picture, offering thrills of another variety, but equally fascinating.

IDEAS OF FLIGHT WERE EARLY CONCEIVED

The idea of constructing a "flying ship" for ages haunted the human imagination. It attracted the attention of *Roger Bacon* in the thirteenth century, of *Leonardo da Vinci* in the fifteenth century, of *Cavendish* in the eighteenth century, and it was on the date of December 22, 1709, there appeared in the *Evening Post*, published in the reign of Queen Anne, a description of a flying machine said to have been invented by *Father Laurent*, a Brazilian priest, who appealed to His Majesty the King of Portugal to protect by patent a contrivance which, it was figured, "might travel through the air two hundred miles in twenty-four hours" The contrivance never got beyond an engraving of its proposed format. Many years afterwards, when aerial flight became a live topic in the British coffee houses, *Addison* poured sarcasm upon the notion by saying that "it would fill the world with wicked intrigues such as people cannot meet who have nothing but their own legs to carry them."

Automobile Insurance

LOWEST RATES
HIGHEST SERVICE

Special Farmers' Policy

Ernest Deslauriers,
32 Grace St. Phone 180.
Lachute, Que.

SUITS MADE TO ORDER FOR $20.50
TROUSERS $4.50

A large range of colours to choose from including blue and grey serge, brown stripe and grey stripe. Suits of better quality material made at very reasonable prices.

GEO O. LICOP, TAILOR
49 Foundry Street, Lachute, Que.

SPRING SPECIALS !

Great variety of all new goods in Ladies' & Gents' Suits & Coats.

150 Ladies' Dresses, reg. $6.75 for $3.95
50 Ladies' Coats, pure wool tweed, latest styles at $7.95
Men's Suits (all wool serge) different shades and 2 pairs of pants for $14.95

A visit to our store will ensure you real satisfaction.

ASSALY'S
Main St., next to Rex Theatre.

Pay Only $5.00 Down

for an
ELECTRIC WASHER
and a lifetime of Toil-Free Washdays

From April 3rd to May 13th only, we offer you this wonderful opportunity to become the owner of a guaranteed Electric Washer on particularly advantageous terms.

Just make the small down payment and the Washer of your choice will be delivered, to take the hard work out of washday and to save time, money and wear and tear on fabrics.

Many nationally-famous makes to choose from, for every size family and for every size budget, each model a mechanical masterpiece; easy and safe to operate; quick and efficient.

End washday toil this happy, economical way with an Electric Washer that pays for itself as it works for you.

FREE
During this sale, each purchaser of an Electric Washer at regular list price of $75 or more, will be given a beautiful and durable 10-piece set of ivory and green porcelain enamel kitchenware, ABSOLUTELY FREE.

NO INTEREST
Just pay $5.00 down and the balance in small monthly payments. NO INTEREST IS CHARGED IF THESE PAYMENTS ARE MADE WHEN DUE.

Remember the dates: April 3rd to May 13th.

GATINEAU POWER COMPANY

Want Ads.

FORD CAR, Touring model in good running order, bargain to quick buyer. "Henry Ford's First Mistake". Apply Michael Lackner, Lachute.

STORE TO RENT—On Main Street. Apply Mrs. R. Miller.

FOR RENT,—Two Apartments of 7 rooms each, in the Assad Block, Main Street, heated, with bath and all modern conveniences. Apply Assad's Store, Main Street. X

HOUSES TO LET,—On Boulevard Bedard, all with modern conveniences. Apply G. Bedard, Main St., Lachute. X.

HORSE FOR SALE—8 year old horse for sale, suitable for either driving or working. Apply to J. W. Lefebvre, Tel. 76, Lachute.

FOR SALE,—Household Furniture, comprising Mission Oak Dining-room set, Bedroom sets, Piano, walnut secretarial desk and book-case, large Wilton Rugs, two piece hair matress. Apply Mrs. R. Patton, St. Andrews Village. M-30-1-p.

HOUSE TO LET,—On Princess Ave., West Ward, immediate occupancy. Apply Jas. Catton, 83 Robert St., Lachute. M-29-1-p.

HOUSE TO RENT,—On Main St., East Ward, by first of May, with modern conveniences. Apply Mrs. D. Stalker. A-6-2-p.

TOWN COUNTRY, Big Pay, Cash Bonus, Taking orders, Highest quality Lowest Priced Shirts, Etc., Free Sales Kit. Uneeda Shirt Distributors, 370 Edmonton St., Winnipeg, Man. E . O. W. X

FARM WANTED to rent (or on shares)—about 100 acres with stock and implements. Experienced farmer. Robt. Sheppard, R. R. No. 5, Lachute.

NOTICE,—I will be unloading a car load of Vin Feed at the first of next week at the C. N. R. Station at $10.00 per ton, also corn moulie at $19.50 per ton. Geo. Paul, Lachute, Phone No. 7.

POTATOES for SALE,—Good quality grown on good sand sub soil. One cent per pound for any quantity. Apply to J. E. Walker, Lachute. M-30-1-c.

MUSIC

E. A. YATES, of Montreal
Teaching
PIANO and all stringed instruments HERE every TUESDAY
Also VOCAL instruction by Mr. Neal Anderson

Call 360 or write:
International School of Music
1325 St. Catherine West,
Montreal.

BIRTH

MacEWEN,—At "Orley Farm", River Rouge, on March 25th., to Mr. and Mrs. Harland W. MacEwen, a son. Harland Wilson.

ANNOUNCEMENT

Mr. and Mrs. J. G. Hadley, of Lachute, announce the engagement of their second daughter, Grace Elizabeth, to Mr. George Alexander Muir, son of the late Mr. and Mrs. R. Muir. The marriage to take place in May.

DEATH

MALONEY,—At her late residence, 1683 Cartier street, on March 22, 1933, Sarah Noble, beloved wife of John Maloney and mother of Mrs. Hugh Chisholm and Mrs. Fred Price Edgar and Lena Maloney. Funeral from ner late residence last Saturday, service in St. Mary's Church, and interment at Cote des Neiges Cemetery.

CARD OF THANKS

The family of the late Mrs. Thomas Lister wish to thank all their friends and neighbors for kindness and sympathy shown them in their sad bereavement and loss of their mother.

IN MEMORIAM

ARMSTRONG—In loving memory of Mrs. James Armstrong, dearly beloved wife and mother, who passed away March 26th., 1930. Ever remembered by husband and daughter.

BOYD,—In loving memory of our dear husband and father, Stewart Boyd, who departed this life March 30th., 1932.

One lonely year has gone
Since he left us
His loss we deeply feel,
No one knows our sorrow
None but Thee canst heal.
But all is well that is done by thee.
Thy purpose Lord we cannot see
May he rest in peace, dear Jesus,
In thy dear protecting arms—
Till we meet again.

Inserted by his wife and sons.

TAKING THE JOY OUT OF LIFE

Now Charles Gray Shaw tells what he thinks of jig-saw puzzle fans. It will be recalled that Shaw, philosophy professor at New York University, was the one who caused a storm when he said in 1931 something about whistlers being morons.

"The jig-saw, like the cross-word puzzle," he declared, "is a self-imposed intelligence test, by which the puzzler wishes to assure himself that he is not in the moron class.

"The present craze for puzzles is a neurotic condition, a symptom of a nervous disorder."

WANTED,—Second hand cook stove, at once. Apply 23 Chatham St., Phone 175 J.

Town Locals.

Mr. and Mrs. John Forbes left this week for Cobourg, Ont.

Miss Allison Cottingham, of Montreal, was a week-end visitor in town.

Miss Elsie McFaul, of Montreal, is visiting friends in town this week.

Mr. Stuart Jones, of Macdonald College, spent the week-end at his home.

Mrs. A. Kyle, of Montreal, is spending a few days, the guest of her mother, Mrs. A. Beers.

Mrs. J. S. Giles returned home on Monday, after spending a week with friends in Ottawa.

Miss May Scott, of Westport, Ont., is visiting Mrs. J. D. Campbell and her many friends.

Miss Pearl McNeil and Miss Hazel Gunn spent the past week end visiting friends and relatives at Bell's Falls.

Miss Katie Stephenson, of Dalesville, spent the past week with Mr. and Mrs. Norman McRae, of Thos' Gore.

Mr. J. Wilson and Mr. Lorne McArthur, of Ottawa, were the week-end guests of Mr. and Mrs. Walker McArthur.

Mrs. Thos. Noble Sr. returned home on Sunday, after spending the past five weeks in Montreal with Mrs. John Maloney.

Mr. Albert Noble and Mrs. Henry Ward were in Montreal over the week-end, attending the funeral of their aunt, Mrs. John Maloney.

The Secret of Madame Blanche Friday and Saturday at the *Rex*, comes direct from city theatres, where the picture attracted large attendances.

Mrs. E. H. Robertson who has been spending the past few weeks with Mrs. H. R. Hammond, left on Wednesday last for her home in Hamilton.

Mr. and Mrs. Roy Morrison, Mr. and Mrs. Andrew Nicoll, and Mrs. Paul Nicoll were in Montreal last week-end, attend- the Macey-Davies wedding.

A government road scraper has been doing effective work in town this week, levelling the ruts and solid ice which had made travel on the local streets a different procedure . . . One of our Lachute express drivers reported on Tuesday it took five hours to drive out from Montreal, travelling via St. Jerome, the only highway passable.

DO YOU REMEMBER when the music teacher plunked a tuning fork and the class broke out into a rousing chorus of "A Bicycle Built for Two," or one of those other good old-timers? That was when singing was taught in the public schools and the youths took an interest in vocalizing. Learning to sing was part of the curriculum although one didn't have to have a 60 percent voice to pass into the next grade. Girls and boys in those days could pick up a sheet of music and sing it right off the bat without waiting to have it played over a few times in order to learn the tune. Every youngster likes to sing. Hearing a group of little boys and girls singing the other day gave us the idea they should be taught music in the schools as they used to be. The youngsters would appreciate it and we venture to say the teachers would get a lot of fun out of it too.

—*B. R. C. (Amherstburg Echo)*

SHORTAGE OF RECRUITS
(*Edmonton Journal*)

Britain's army is short of recruits. A new propaganda campaign with touring regimental bands and R. A. S.C. lorries as mobile recruiting offices is being organized. It may seem surprising that in a time of unexampled unemployment the army should have any trouble in getting all the men it wants. A good proportion of the recruits coming in are men who leave jobs to join. The two chief reasons for the shortage seem to be, according to the Manchester Guardian, first, insufficient appreciation of what the army has to offer nowadays, and, secondly, the difficulty of passing the physical tests. The percentage of men turned down at the recruiting offices is now as high as 50, a situation officially described as "appalling." The majority of rejections are for defective teeth and hearing, and physical unfitness is actually getting worse. The type of man who gets through is as good as or better than before the war.

Coming Events.

Taffy Social

Come to an old fashioned Taffy Social, to be held in the School Room, of Margaret Rodger Memorial Church, on Tuesday, April 4th., at 8 p.m. Admission 25c. M-30-1-c.

Lecture

A musical and illustrated lecture on The Home and Haunts of Burns will be given in the United Church Hall, by Mr. Gordon, March 31st., at 8 p.m. Admission, Adults 25c., Children 15c.

Tea Meeting

The Lachute United Church will hold their Annual Tea Meeting, on Thursday, April 20th. in the Church Hall. Keep the date open. Posters later.

Pie Social and Concert

A Pie Social and Concert will be held in the Parish Hall, of St. George's Church, Brownsburg, on Thursday, Mar. 30th. Admission, Adults 25c;
Doors open at 7.30 p.m. M-30-2-c.

Red Cross Meeting

The Red Cross Meeting will be held in Victoria Hall, on Wednesday afternoon, April 5th., at 2.30 p.m.

St. Simeon's Club

A meeting of St. Simeon's Club will be held on Monday evening, April 3rd., at 8 p.m., at the home of Mrs. H. Stansfield.

Easter Thank-Offering

The Women's Missionary Society of the Lachute United Church will hold their Easter Thank-offering meeting, Thursday, April 6th., at 3 o'clock, in the Church Hall. Mrs. Roy Stafford is expected to be present and will address the meeting. All ladies interested in Missions are cordially invited.

MORE PRIZES WILL BE OFFERED FOR CAKE NAMES

February Winners Announced

Sixty-three Canadian homes were made richer recently in amounts varying from $10 to $250 when the results of the February Magic Mystery Cake Contest were announced and cheques for the prize money forwarded to the lucky prize-winners by the manufacturers of that well-known household product, Magic Baking Powder.

First-prize of $250 was won by Mrs. Joe Kent, R. R. No. 2, Tillsonburg, Ont., with the name "Chocolate Economystic." Second-prize of $100 went to Miss Florida Tessier, Garthby Station, P. Q., the $50 third-prize to Mrs. R. Strang, Winnipeg, Man. Winners of the remaining sixty $10 prizess were widely scattered throughout every Province in the Dominion and practically every community in the whole country contributed names to make up the huge total of 60,000 entries submitted to the judges.

Two hundred and fifty dollars is big money in times like these, and yet it is within the power of someone in this district to receive a cheque for this amount by simply suggesting a good name for a cake. Next week the announcement of the fourth Magic Mystery Cake Contest together with full details of the contest will appear. The recipe for the unnamed cake featured

(*Continued on page 8*)

Frontier W. I.

The Frontier Women's Institute will hold its April Meeting on the fourth at the home of Mrs. William Canning, Cushing.

Calf Club

The annual meeting of Lachute Girls and Boys Calf Club will be held in the Victoria Hall, on Saturday, April 1st., at 2 p.m. Alex. Bothwell, District Agriculturist. M-30-1-c.

REX THEATRE

Mar. 31—April 1.
Irene Dunn, Philipps Holmes, Una Merkel in
The Secret of Mad. Blanche
A year ago we recommended THE SIN OF MADELON CLAUDET
Today we sincerely urge you to see
THE SECRET OF MADAME BLANCHE
Saturday Matinee 3 p.m. 25c.

April 2—3
A Dynamic New Theme. The Reckless Stunt Men of the Studios Called Themselves
Lucky Devils
A Blue-flame Romance of Hollywood's Death-Defying Stuntmen, with
Bill Boyd, Dorothy Wilson, W. Gargan
And on the same Programme: Jack Oakie & Vivienne Osborne in a "Naughty"-Cal Madyarn
Sailor Be Good
Cartoon: "Panickly Pup"
Sunday Matinee 3 p.m. 25c.

April 4-5-6
"Nagana"
More dreaded than the Jungle Beast!!!
Featuring Tala Birell & Melvyn Douglas and the Battle Royal of of the Jungle Beast
And Another Big Feature:
The Widow in Scarlet
With Dorothy Revier, Kenneth Harlan, Lloyd Whitlock
Cartoon: "Cinderalla Blues"

April 7—8
Lilian Harvey, the International Star; Henry Garat the New French Sensation and Conrad Veidt in
Congress Dances
Saturday Matinee 3 p.m. 25c

FIRE!

Why take chances
when you can buy a $20.00
Fire Extinguisher for
$10 while they last
Fully charged and ready for use

T. McOUAT & SON
Lachute Mills

Keep the Kiddies happy

No need to give them the same unvarying diet . . . . . when you can serve our dainty wholesome products, equally rich in body-building elements.

Phone 106 and have us call on you daily . . The kiddies will be glad!

Lachute Bakery
Main Street, East

Now on Display at our Showrooms
THE NEW FORD V-8

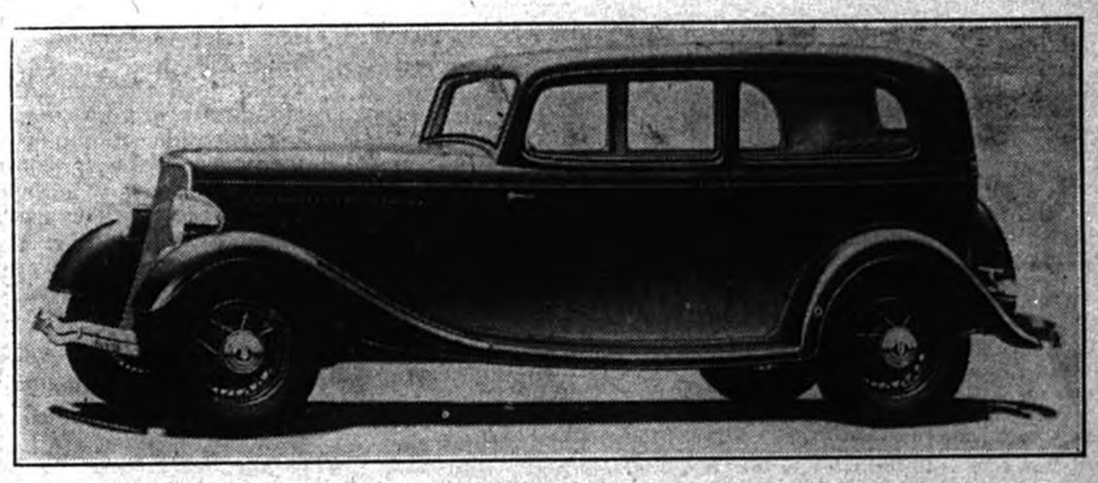

The roomiest and most powerful Ford car ever built. 112 inch wheelbase—bodies are wider and nearly 12 inches longer. 75 horsepower engine. Over 80 miles an hour. New all-aluminum cylinder head, giving more power, smoothness and economy.

Complete details now availabe at our Showrooms

You are cordially invited to call in and LOOK IT OVER.

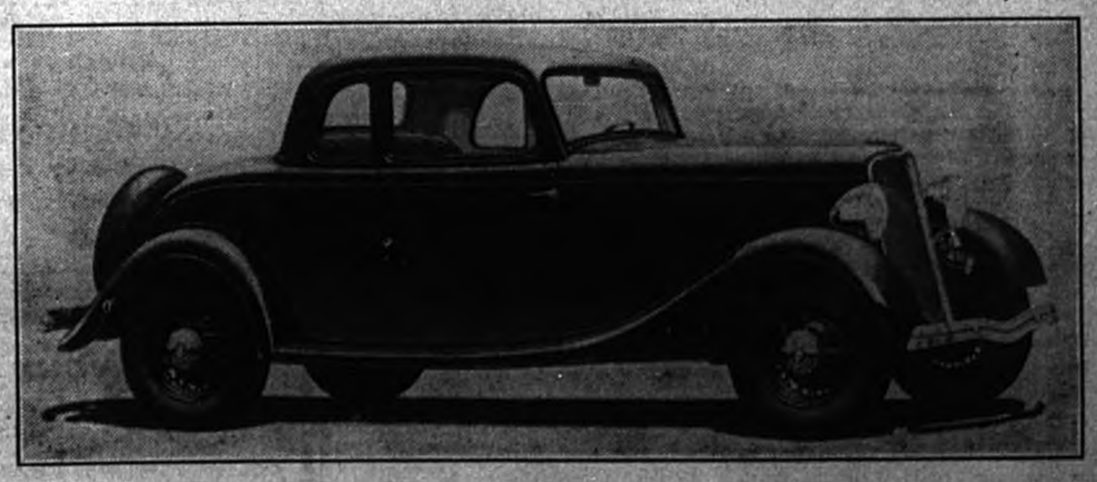

Ford **GEO. Y. DEACON, Ford Dealer**
PHONE NO. 26. LACHUTE MILLS, QUE.

IMPROVED UNIFORM INTERNATIONAL

SUNDAY SCHOOL Lesson

(By REV. P. B. FITZWATER, D. D., Member of Faculty, Moody Bible Institute of Chicago.)
©, 1933, Western Newspaper Union.

Lesson for April 9

JESUS REQUIRES CONFESSION AND LOYALTY

LESSON TEXT—Mark 8:27-38.

GOLDEN TEXT—And when he had called the people unto him with his disciples also, he said unto them, Whosoever will come after me, let him deny himself, and take up his cross, and follow me. Mark 8:34.

PRIMARY TOPIC—Being True to Jesus.

JUNIOR TOPIC—Passing a Hard Test.

INTERMEDIATE AND SENIOR TOPIC—Loyalty to Christ.

YOUNG PEOPLE AND ADULT TOPIC—What Jesus Expects of His Followers.

The time had now come for Jesus to take account of his ministry. Having been rejected by the rulers he went into retirement with his disciples. The primary object in his teaching at this time was to prepare the disciples for the tragic hour of the cross which he knew was so near. His teaching centered in the great cardinal doctrines of the Christian faith. He instructed them, touching his atoning death, resurrection, and glorious coming again. He knew that in the measure that they intelligently apprehended these things they would be able to pass through the ordeal before them.

I. Peter's Confession of Christ (vv. 27-30).

This confession was provoked by two questions of Jesus.

1. "Whom do men say that I am" (vv. 27, 28)? This question referred to the opinions of the people regarding Jesus. Some believed him to be John the Baptist; some Elijah, and some, one of the prophets. They all recognized him to be a teacher or prophet with more than human authority and power.

2. "Whom say ye that I am" (vv. 29, 30)? Jesus persistently claimed to be the God-man, the very Son of God, incarnate. He wanted the disciples to know him personally as the Son of God.

II. Jesus' Teaching Concerning the Cross (vv. 31-33).

He charged the disciples not to make public his Messiahship as that would precipitate a crisis.

1. What he taught (v. 31).

a. "The Son of man must suffer many things." He suffered weariness, hunger, ridicule, contempt; and even misunderstanding and lack of appreciation on the part of his friends and disciples.

b. "Be rejected of the elders, chief priests, and scribes." These were the nation's official representatives, who should have known and received Christ and recommended his reception on the part of the nation.

c. "Be killed." Jesus now states with definiteness that he must die on the cross. The disciples had not yet come to know that redemption was to be accomplished through the passion of the cross.

d. "Rise again." Though this was utterly incomprehensible to the disciples, he showed them that this would be the glorious issue of his death.

2. How the disciples received his teaching (v. 32). So unwelcome was his teaching, touching the cross, that Peter, the spokesman of the disciples, rebuked him.

3. Jesus rebukes Peter (v. 33). He told Peter plainly that his attitude was due to his being under the influence of the devil.

III. Jesus Going to Jerusalem to Die (Mark 10:32-34).

He went to Jerusalem with the consciousness of the awful tragedy before him, the treachery of Judas, the fiery persecutions of the priests and scribes, the unjust judgment, the delivery to Pontius Pilate, the mocking and scourging, the crown of thorns, the cross between malefactors, the nails and the spear—all were spread before him. He had not only come to minister but to give his life a ransom for many. The joyous outlook of the victory which was to be accomplished through the shedding of his blood led him forward (Heb. 12:2).

IV. The Cost of Discipleship (Mark 8:34).

The law of the Christian life is suffering. To follow Christ means to turn one's back upon the world and share his sufferings.

1. There must be denial of self (v. 34). There is a vast difference between self-denial and denial of self. All people practice self-denial, but only Christians deny self.

2. The cross must be taken up (v. 34). This means that suffering and shame will lie in the pathway of the one who is loyal to God (II Tim. 3:12).

3. Christ must be followed (v. 34). The blessed issue of following Christ is a life of freedom here and now, and eternal life hereafter.

Study Brings Light

I have never in my life begun to study one single part of divine truth without gaining some light about it, when I have been able really to give myself to prayer and meditation over it.—George Muller.

Washes Away Sins

"The power of the Blood avails for the blackest and deepest sins, and no man is beyond the reach of God's mercy till the gates of hell have closed upon him."

Hints for Homebodies

Specially written for Readers of The Watchman.

By JESSIE ALLAN BROWN

READING IN BED

Having read in bed from the time I learned to read and from that time on, hearing people condemn it—with no effect, I may add—it is pleasant to at least have it sanctioned by authoritative opinions. Two or three times lately I have noticed eminent doctors recommending reading in bed, particularly for those inclined to sleeplessness.

It is easy to understand why it was thought injurious in the days of coal-oil lamps, or even electricity from a light in the centre of the room. But with proper bed-lights which most everyone has these days, I can see nothing wrong with it. As we look back over our childhood there are always things which stand out with grateful remembrance. I can still hear my respected parent saying, "if you will read in bed and ruin your eyes you had better have a decent light." So they bought a green shaded light that hung on the bed. It was no beauty but it was a treasure. As a matter of fact that same shade is still in use. It was a pioneer in bed lights.

Choosing bed-time reading is a matter of some moment. Exciting books or tales so interesting that one must keep on reading to find out what happens next, should be left down stairs. Books of travel, biography and essays are the type to be selected. Some of the old books which may be picked up again and acquaintance renewed as with an old friend are to be recommended. Jane Austen, Charlotte Bronte, and Anthony Trollope are well-worn with frequent reading. Emerson's Essays is another favorite. This year I discovered our own Peter McArthur. Years ago I used to read him occasionaally in the Globe, but I had never read his books. I have enjoyed them very much and would heartily recommend that "In Pastures Green" be in every rural library.

Reading fiction is a recreation in which we should all indulge, but our reading should not be confined to it. Reading in bed gives us a pleasant opportunity to pursue our non-fiction reading.

CANNED TOMATOES

When this period of the year arrives we begin to get tired of the winter vegetables and long for a change. It is advisable to use more canned vegetables to give variety to the diet. Canned tomatoes are a very valuable food not only for the variety they give, but also for their high food value. By old-fashioned standards, which judged food value by the number of calories a food contained, tomatoes would rate low, but by modern standards where a food is valued for its minerals and vitamins as well as for calories, tomatoes are high. Tomatoes contain all three vitamins A, B, & C. They are one of the few foods which can retain their vitamin C when cooked.

There are many simple ways of using tomatoes and yet every women does not use even the simplest ways. It is hard for me to realize it but in the last short while, I have served tomatoes in three of the commonest ways to people who have never had them served in that manner before. One guest had never had tomato juice. Another had never had scalloped tomatoes and the other had never had them served cold just as they come out of the can except for seasoning. This last is a great favorite with us. The chief secret is to have the tomatoes thoroughly chilled.

A No. 2½ can (the large one) takes about ½ teaspoon salt and a tablespoon of sugar to season it and others may be added as desired. Sometimes it requires more salt depending on the tomatoes and the tastes of the family. If the tomatoes are to be eaten chilled I like to add a few drops of vinegar or lemon juice, preferably the lemon, and a dash of pepper of course. If a cocktail is to be eaten for breakfast, I prefer to serve it seasoned only with the salt and sugar, but if it is for dinner lemon juice, or failing that, a drop or two of vinegar is a welcome addition.

To scallop tomatoes, add from ½ to 1 cup of dried crumbs, depending upon the taste of the family, using the larger amount if they like a thick mixture. Part of the crumbs may be reserved, and mixed with melted butter and sprinkled on top. Bake for a half hour in a moderate oven.

Tomatoes come in cans of several sizes from the No. 1 can, which holds just a cup to the large one containing a quart. The small ones are very convenient when you wish to use just a little tomato. The large one is my favorite as I use the tomatoes in so many ways. I may lift out the more solid parts to be scalloped or eaten cold, and use the remaining juice as a cocktail or to add to soup. Some of it may go into a stew or around a pot roast, or possibly added to spaghetti and cheese. Although we much prefer canned tomato soup to plain tomatoes when used with spaghetti or macaroni.

Babies should have tomato juice or orange juice each day from the time they are three weeks until the age of two at least and preferably longer. As they get older it is not quite so important as they get a greater variety of foods which will supply vitamin C. Tomatoes are a valuable and suitable food for children and adults, so see that your family get plenty of them.

CORN FRITTERS

To 1 pint of corn add 1 beaten egg and enough rolled biscuit crumbs to hold the mixture together. Stir in ½ teaspoon baking powder and season with salt and pepper. Fry by spoonfuls. These may be cooked in deep fat or in the frying pan. These spring days, they give a needed fillip to the meat course.

CHRISTIAN SCIENCE

"UNREALITY" is the subject of the Lesson-Sermon which will be read in all Churches of Christ, Scientist, next Sunday.

The Golden Text is (Jeremiah 2: 5) "Thus saith the Lord, What iniquity have your fathers found in me, that they are gone far from me, and have walked after vanity, and are become vain?"

Among the citations which comprise the Lesson-Sermon is the following from the Bible: "Fret not thyself because of evildoers, neither be thou envious against the workers of iniquity. For evildoers shall be cut off; but those that wait upon the Lord, they shall inherit the earth." (Psalms 37: 1, 9).

The Lesson-Sermon also includes following passage from the Christian Science textbook, "Science and Health with Key to the Scriptures," by Mary Baker Eddy: "Nothing is real and eternal,—nothing is Spirit,—but God and His idea. Evil has no reality. It is neither person, place, nor thing, but is simply a belief, an illusion of material sense." (Page 71).

WILLIAM ROBERTS
C.P.A., C.G.A.
Certified Public Accountant
Commercial and Municipal Audits
660 St. Catherine St., West
Montreal.

GERARD RAYMOND
Advocate, Barrister & Solicitor
Insurance Exchange Bldg.
Suite 725
276 St. James St., West, Montreal
Telephones HArbour 2113 and HArbour 2114
Office at Lachute every Saturday,
No. 281 Main Street,
Telephone 166 w.

LACHUTE HIGH SCHOOL REPORTS

(Continued)

B+ M. Brennian, D. Hammond, H. Morrison.

B R. Bedard, M. Boyd, J. Pollock.

B- H. Belanger, K. Bradford, C. Elliott, H. Miles.

D+ R. Brennian, S. Drew.

D A. Cox, K. McLean, B. Pollock.

D- L. Armstrong.

E K. Boa, C. Armstrong, H. Lister, F. Maiden.

Grade IV,

Mental and Rapid Arithmetic

A H. Wheatley.

A- G. Cox. V. Hooker, J. MacKimmie, G. Sly.

B+ R. Armstrong, L. Belanger, R. Robinson.

B G. Boyd, E. Hammond, M. MacRae, B. MacNown.

B- H. Anderson, H. Belanger, W. Bellingham, W. Champan, I. Clifford, R. Maiden, K. McLean, C. Rogers, G. Scott.

C+ D. Gordon, G. MacKimmie, R. MacNaughton, R. McLean.

C B. Langille, G. Stein.

C- F. Jenkins, P. Lynch, C. Riddell, G. Riddell, D. Stewart.

D E. Kettyle, J. Maiden, L. Scott.

E N. Anderson, B. Bigras, W. Boa, I. Cleland, S. Moore, P. Shadeed.

Grade III, Arithmetic.

A+ P. Nichols.

A A. Assaly, R. Le Cras, R. MacRae, A. McOuat, R. Morrison.

A- I. Cox, H. Deacon, R. Hadley, I. Leishman, M. McKiddie, I. Simon.

B+ B. Arran, L. Deacon, E. McFaul, E. Rashcovsky.

B J. Lees, J. Neill.

C+ S. Chapman, E. Gordon.

C A. Pollock.

C- B. Burns, L. Carpenter, D. Drew, A. Todd, H. Warwick.

D+ R. Elkington.

D F. Lloyd, J. Stansfield, G. Warwick.

E J. Bigelow, E. Clifford, D. Matthews, B. Stewart.

Three lucky numbers, 61, 124, 150, entitle three of the pupils named above in that order, to a free ticket to the Rex Theatre. Winners announced on front page.

The traffic cop sez that not all the wooden headed drivers are found on golf courses.

Where Kiddies Learn
On Mother's knee—and over Father's.

"I'll be there if it's *that* important"

Time was when Dave Clendenning never missed a lodge meeting. But after going through the chairs he had sort of eased off. Besides, he didn't like night driving.

So, although he had received his notice for the coming meeting, he had comfortably forgotten it till Pete Roswell's telephone call impressed on him the important nature of the business to be transacted.

"All right, Pete, I'll be there," he answered . . . and returned home from the meeting with a feeling of duty well done.

A Long Distance call often spells the difference between regret and peace of mind. Long Distance is quick, clear, easy to use, and surprisingly inexpensive.

For 30 cents
you can telephone about
100 miles
by calling "station-to-station" after 8.30 p.m. See list of rates in front of directory. (Evening rates begin at 7 p.m.)

Long Distance
is surprisingly inexpensive
THE BELL TELEPHONE COMPANY OF CANADA

1832 THE BANK OF NOVA SCOTIA INCORPORATED 1832 1933

Strength . . .

STRONG, progressive and with facilities international in scope, The Bank of Nova Scotia, with a record of over one hundred years successful banking experience, strongly invites consideration from those seeking a banking connection.

World-wide facilities in every department of banking

Coast to Coast in Canada

NEWFOUNDLAND, JAMAICA, CUBA, PUERTO RICO, DOMINICAN REPUBLIC

NEW YORK, CHICAGO, BOSTON, LONDON, ENGLAND

The BANK of NOVA SCOTIA
OVER A CENTURY OF BANKING SERVICE

Give your Watch a Chance

All machinery, especially the light, delicate mechanism of a watch, needs a good cleaning and overhauling occasionally.

Now is a good time. The cost of repairs was never cheaper. And in slack seasons like the present, more time and care can be given to each individual watch or clock. Also it will be repaired and returned to you more promptly.

We are using the most modern and greatly improved methods of watch repairing, which will certainly prolong the life and usefulness of your watch.

F. E. Earle Jeweller, Main Street, Lachute

Watches, Clocks and Jewelry repaired. Broken lenses repaired.

How about that new Sink or Bath Room?

Prices on Request.

R. McArthur & Son
Phone 172 w. 144 Main Street

Silence is golden—but it never yet made a sale. Use the Watchman Want Ads.

BUSINESS CARDS

M. A. BELANGER
Jeweller.
Bethany St., Lachute.
Wide and Up-to-date Choice of GIFTS and JEWELRY
Quick Service on Watchmaking and Jewelry Repairs

MISS M. V. SLATER
Wedding Gifts of Taste
Watch, Clock and Jewelry repairs
Jewlry, Silverware, Cut Glass, French Ivory Watches and Clocks
Main Street, Lachute, Que.

Bring your Radio troubles to
LACHUTE RADIO SALES & SERVICE
Radio Supplies. Free Tube Testing
Prompt and Efficient Service
W. J. DOIG
271 Main St. Phone 820.

H. LACHANCE
Expert in welding of all metals. Shop in the C. P. R. yard, Lachute, equipped for all kinds of work, including Cog and Gear rebuilding, Auto Body, and Mud-Guard repairing, Painting, etc. Satisfaction guaranteed.

If you have any plastering work to be done,
See
J. R. A. CARIGNAN
145 Princess St., Lachute.
Tel. 121 r 3.

LACHUTE MARBLE AND GRANITE WORKS
We deal in Foreign and Domestic Marble and Granite, first class work and the best material, in all latest designs, always on hand. Satisfaction guaranteed in all kinds of Cemetery Work, Monuments or Headstones.
W. M. Scott, Proprietor.

INTERIOR DECORATING
Painting, paperhanging, and decorating. Estimates given on all work if desired, also agent for Empire Wall Paper, at very moderate prices. Complete line of 1932 samples. Book of two hundred to choose from.
R. N. MOORE,
285 Main Street, Lachute.

FLOWERS ! FLOWERS !
Orders filled on Short Notice
Bouquets, Wreaths, Sprays Etc.
FOR ALL OCCASIONS
Delivered to Any Ship in Montreal Dock, or to any hospital, free of charge
Order from
MADAME A. FASSIO
Phone 344. 225 Main St.

LACHUTE BOARD OF TRADE

Meets last Thursday of Every Month

J. W. Gall, President,
J. S. Giles, Secretary

LACHUTE EXPRESS
PHONES: Lachute 348j or 348w. Montreal, Marquette 3966 or 7293
.Daily Service between Lachute. and Montreal.
All loads fully insured.
Montreal Warehouse :
Care of J. B. BAILLARGEON, 8 Queen Street.
N. W. BOYD, Prop.
Try us for service.
68 Robert Street, Lachute, Que.
Residence : 89 Robert Street.

THE WISHES OF CHILDHOOD

Adults are often impatient of the imaginative ideas of children who live in a world of their own creating and are, consequently, many times misjudged and punished by those who make no effort to understand them. This is seen every day on the trains, in streets and in homes, and the observer who really knows children, will feel that the child has more sense than the adult. It is only by experience through long years of dealing with children that the adult learns that the child's actions are nearly always based upon observation of what older people have done in his presence, and his desire to imitate them.

Naturally enough, he often seeks to do or to say what he has seen others do or heard them say, in the wrong time and place. He is bewildered by the dismay or anger of his elders, who yesterday laughed at his doings, and today frown and punish him for the very same doings.

To get at the reasons for a child's actions is not easy, but it is absolutely necessary if unjust punishment and harmful criticism is to be avoided.

THE VACANT HOUSE

By Aline Michaelis

The little vacant house must be
So lonely now, and cold,
With only memories to go,
Light-footed, laughing, to and fro,
Where all was life of old.
The little vacant house must shrink
At every stranger's tread,
And hope each day will bring a friend
To dwell within, and put an end
To hours of gloom and dread.
For then the little house will grow
As joyous as before,
And soon each blithe and smiling room
Into new graciousness will bloom,
When love comes in once more.

A Happy Easter—

Comes as reward of a Lent wisely spent.

Keep your heart light and digestion sound by eating freely of these Hot Cross Buns.

Light, digestible, rich in Bread-nutrition.

Eat more

HOT CROSS BUNS
FOR SALE BY
J. A. MacKimmie,
LACHUTE MILLS.

Current Notes of Municipal Interest

Scarborough, Eng.

Scarborough Town Council propose to employ local unemployed for cleaning the streets on Sunday, instead of their regular week-day staff.

Unusual Request to Cemetery Board

To escape being buried in a "potter's" grave an elderly unemployed man of Bellingham, Wash., asked a local cemetery board to allow him to "work out" the price of a grave. He explained he had no funds with which to assure his burial in a private site. The board took the request under consideration.

To Urge Compulsory Voting.

Hon. W. E. N. Sinclair, who is Mayor of Oshawa and Liberal Leader in the Ontario Legislature, has given notice it is his intention to introduce a bill to provide for compulsory voting throughout the province.

Provincial Gas Tax being Challenged.

Provincial gas taxes loom on the horizon as a probable storm-centre, as Alberta and British Columbia are challenging before the courts the validity of such imposts. Immense revenues are derived from this source, and the outcome of legal tests may mean much to provincial budgets.

Meanwhile, the municipalities are realizing they contribute in gasoline taxes a vast sum which should be devoted more locally and more directly to road maintenance. Auto license and gas taxes in Quebec, for instance, yielded over 28 per cent of the total provincial revenue, while only 23 per cent was expended through the Department of Highways and the Department of Mines, the remainder being apparently allotted to other departments.

One American exchange draws attention to street lighting as a street service expense, citing this as another reason why cities should receive a more equitable share of motor fees and gasoline taxes, as well as provincial and county highways.

Salary Cuts to be Restored

The salaries of 30,000 London County Council employees, which were reduced last year by cuts of from 2½ to 10 per cent. under stress of the economic situation, will be restored on April 1.

To Bar Pensioner from Civic Office

Amendment of the city charter to prohibit anyone enjoying a city pension from being a candidate at municipal elections is to be considered by the legislation committee of the City Council of Montreal.

Stole Municipal Funds

Charles P. Silver, former county clerk at Kentville, N. S. will serve four years in Dorchester penitentiary for the theft of municipal funds. The aged ex-clerk pleaded guilty to the theft of $10,300 from the municipality of King's county.

Lachine, Que., Will Discourage Vagabonds

"Vagabonds will not be tolerated any longer within the limits of the city of Lachine. We know, from past experience, that hoboes come to this town either to beg or steal, and instructions to constables on their beat now, are to the effect that as soon as these suspicious characters are seen in the town, they will be promptly driven away from its limits," was the pronouncement of Deputy-Chief Dan McKenzie, of Lachine police, after a trio of tramps had been led outside the limits of the municipality, accompanied by police officers.

An Iron Road Surface

Cast-iron blocks are being used to surface a road in England. These blocks are of heavy triangular sections, embedded in bitumen carried by a concrete sub-surface. It is claimed that the blocks are non-skid and cheaper than granite. If they prove durable, their use will bring greater activity to Britain's lagging iron industry.

An Englishman Crosses the Channel

(*Continued from page 1*)

Glancing at the bridge as you walk forward, you see the Captain, short, tanned (as he moves you notice he has a slight limp.) Then you remember that he does this crossing twice a day—seven hundred times a year. This is no virgin road to him - rather a familiar lane, a lane with no turning, except at the ends.

You take in the restless waters on either side. But the lane idea persists - yes; it is a lane for everyone, Captain and passengers alike.

Looking up again at the bridge you see, through an open door, a quartermaster at the wheel. To him, too, this must be a well travelled lane with little left of the sense of high adventure that thrilled him as a lad when first he felt the motion of a ship beneath him. Even the old familiar points of the compass, which so laboriously he had to learn, have given place to degrees known only by their numbers. And, as you have read, "port" and "starboard" are to follow him into oblivion.

A thud quivers through the vessel and, as your cheeks meet the scudding spray, you see the water, shipped from a rolling breaker larger than its fellows, streaming off the forecastle deck. Well, at least one thing remains as of old in these days of change and that is the sea with its moods. Once on the cliffs not far from Boulogne you watched a ship - it may have been this - being taken into harbour in heavy weather. It seemed a puny creation of man struggling against the overwhelming forces of Nature.

And what of the years when the old world ended, as we who knew it, did not realize, and the ship left the lane for which almost every plate angle and rivet she contains had been designed to fit her ? You picture her in the unfamiliar, misty atmosphere of Scapa Flow - a little merchantman amongst the towering dazzle-painted walls of the Grand Fleet. Then, later, in the North Sea with the Battle Cruisers. And her part is recorded on the unobtrusive plate below—" . . . . first sighted the German Fleet."

And during all those years the lane remained, but bore a sterner traffic—because a lane that for so many led to the Valley. Familiar faces, young and smiling as when they lived and served with you, flash before the mind. Then comes, unbidden, a remembrance of those lines by Rupert Brook :—

"They shall not grow old
"As we that are left grow old.
"Age shall not wither them,
"Nor the years condemn."

"Your ticket, sir, please !" The voice behind brings you back from across the years. Taking the little yellow booklet from between the leaves of your passport, you hand it over for the tearing out of a page. In replacing it, the eye catches a date of birth opposite that caricature of a photograph. Yes, that was truth - "we that are left grow old."

The wearer of the white and gold braided sleeves hands you a landing ticket and, with a salute, walks away. Over to the left appears the coast of France. Memories fade out and, as you look at the approaching land, you come back to why you are crossing and remember that you must be in London again early next week.

Well, there is still a quarter of an hour before you land. What was that about a ritual ? Slowly you make your way down towards the bar.

LAND SETTLEMENT SCHEME TAKEN UP IN B. C.

Under the new land settlement scheme, by which the B. C. Provincial Government propose to take care of a number of unemployed, (says a recent issue of *Municipal News*), each municipality is given the option of accepting or rejecting the proposals. In the case of an urban municipality, the intention is to settle the families where land is available, possibly in the Cariboo. The arrangement contemplates financing the settlers for a period of two years, at the joint expense of the municipality and the Governments. The understanding is that the cost to a municipality would be no greater than its proportion of maintaining the family in the city under present relief arrangements.

Beatty of the C.P.R.

As Montrealers Know Him

Reprinted from Montreal Daily Herald

Ed. Beatty is a quarterback who studied law, but by a twist of fate, became a railway president.

Though he couldn't make the first string on the Varsity gridiron squad he had no difficulty with the C. P. R. and has played regularly ever since. They say it was Shaughnessy coaching that turned the trick (Lord S. not Shag).

He is probably the shyest man in Canada.

The ladies admire him because he wears his hat over one eye and walks with a quarterback swagger. The fact that he is a bachelor and apparently intends to remain one provides a second element of "je ne sais quoi" to keep feminine hearts in a state of flutter.

Business men like him because he talks straight from the shoulder and has an uncanny talent for getting at the core of the most intricate problem.

The man in the street respects him because he preaches The Gospel Of True Canadianism.

Politicians fawn on him because he is the boss of the C. P. R.

The Prince of Wales is another citizen who thinks Beatty is "all right," and His Royal Highness is always ready to prove it by officiating at the launching of a new C. P. R. ship.

Ordinary people respect him highly, and are sorry his railway is having a hard time.

As a youth he wanted to be a judge, but Fate intervened and sent him a job in the C. P. R.'s legal department. Young Beatty refused to regard this as his lifework, but ultimately had to decide in a hurry when the late Lord Shaughnessy sent for him and asked him to be a Vice-President.

Here is one version of what took place:

Beatty said "No!"

"Tom" Shaughnessy fixed the young attorney with a stern eye and exclaimed, "My God, Beatty! Do you want to be a mere lawyer all your life ?" Young Beatty smiled and took the job.

Some people think Mr. Beatty is hard to reach and tales are told of citizens who wait for weeks for the call to conference. Nevertheless he is the easiest man in the country to talk to, provided you can crash the outer office.

He is one of the few leading citizens who go in for Good Works in a Big Way without thought of publicity or praise. Not long ago the mother of an ex-Boys' Home youth who had lost his job in the States, was destitute and needed trainfare home in despair telephoned to E. W. The Chairman and President of the C.P.R. came to the phone in person, discussed the case with the harassed mother, told her not to worry and instructed the C. P. R. official nearest to the boy to ship him back to his home, paying the fare out of his own pocket. These are the things which have won him a reputation for kindness and humanity.

He was born at Thorold, which Ontario people will tell you is situated in the Garden of Canada. He attended several schools in Toronto, and ultimately scratched his way into, through and out, of Toronto University and was called to the Ontario Bar. That was in 1901 and almost at once he went into the C.P.R.'s law department. He stayed there for thirteen years before becoming the company's General Counsel. In 1916 he was elected to the Board. In 1918 they made him President, when Lord Shaughnessy dropped one of his two portfolios. Six years later he added the title Chairman to his letterhead. Since then he has held both jobs and has had plenty of worries on his hands.

He thinks co-operative management will solve the railway problem. He does more travelling than many salesmen. To-day you will see him in Calgary. Next Tuesday he will be in Montreal. On Wednesday he will appear before the Railway Commission in the Capital. On Thursday you can talk with him by long distance to the Empress of Britain, outward bound. Wherever he goes he carries his work under his hat. When times were good it used to be written that he had the Biggest Industrial Job In The World. The job to-day is probably just as big but infintely more arduous.

His continued good repute is largely due to the idea that has got about that he is honest, honorable and, taking him by and large, as representative a citizen of Canada as can be found between the two oceans.

And there is plenty of evidence to support the charge.

Use ROYAL YEAST CAKES to bake delicious buns

ENTIRELY dependable—Royal Yeast Cakes have been the standard for over 50 years. Sealed in air-tight waxed paper they stay fresh for months. Write for ROYAL YEAST BAKE BOOK to use when you bake at home. Standard Brands Ltd., Fraser Ave. & Liberty St., Toronto, Ont.

Delicious FILLED BUNS
Make them with this easy ROYAL SPONGE* recipe

Cream together ¼ cup sugar, ¼ cup butter, ¼ teaspoon salt. Add 1 beaten egg and ½ cup lukewarm milk. Add 1 cup Royal Yeast Sponge*, pinch of cinnamon or nutmeg and few drops of lemon extract. Add 2 cups flour and knead to soft dough. Place in well-greased bowl and set in warm location to rise until double in bulk (about 1½ hours). Knock down the dough and mould into small round balls (about 1 ounce). Dip in granulated sugar and set in greased baking pan ½ inch apart. Let rise until double in size. Make hole in top and fill with jelly or jam. Allow to rise until light and bake at 400°F. Makes 1½ doz.

*ROYAL YEAST SPONGE

Soak 1 Royal Yeast Cake in ½ pint lukewarm water for 15 min. Dissolve 1 tbsp. sugar in ½ pint milk. Add to dissolved yeast cake. Add 1 quart bread flour. Beat thoroughly. Cover and let rise overnight to double in bulk, in warm place free from draughts. Makes 5 to 6 cups of batter.

●Our free booklet, "The Royal Road to Better Health," tells how Royal Yeast Cakes will improve your health, and suggests pleasant ways to take them.

Buy Made-in-Canada Goods

It's Spring in the Home !

NEW SPRING WALL PAPERS

SIMMONDS' IRON BED (Double), MATTRESS, and SPRING — $12.95
(We are the only agents in town for these genuine Simmonds' Products.)

VICTORIAN WALNUT (5-piece) BEDROOM SUITE — $69.50
(Regular Price $125)

HENRY'S STORE
H. M. LAVIGNE, — LACHUTE MILLS.

CLEANING AND PRESSING

Work done by hand and guaranteed satisfactory.
Orders called for and delivered, and work promptly executed.
Gents' Suits 75c., pants 35c.
Children's suits and overcoats, from 20c.
D. ROSS & S. PATRON
Top of Hill, near St. Onge Hotel
Brownsburg, Que.
A 14-p.

Churches

LACHUTE UNITED CHURCH
Rev. W. B. Rosborough, B.A., B.D.

10 a.m., Sabbath School.

11 a.m., Morning Worship.
Subject : "What Will Ye Do In The Solemn Days ?"

7 p.m., Evening Service.
Subject : "Ho, Every One That Thirsteth ?"

2.30 p.m., East Settlement.

All are cordially invited.

BROWNSBURG UNITED CHURCH
Rev. A. E. Hagar, Pastor.

Sunday, April 2nd., 1933

10 a.m., Sunday School and Bible Classes.

11 a.m., Morning Worship. Communion Service.

7 p.m., Evening Service. Subject : "The Way of the Cross".

All are cordially invited.

Friday, March 31, Preparatory Service at 7.30. Young People's at 8.15. Subject by Miss Winnie White.

Saturday, April 1st., Sale of Home Cooking and Afternoon Tea under auspices of Mission Band, from 3 o'clock.

Tuesday, April 4th., Quarterly Board at 8 p.m.

BAPTIST CHURCHES
Rev. F. W. Dyson, Pastor.

Dalesville	11 a.m.
Brownsburg	3 p.m.
Lachute	7 p.m.

Lachute Subject : "The greatest sin of the ages."

MAPLE AVE. BAPTIST CHURCH
Rev. E. G. Baxter.

10 a.m., Sunday School.

11 a.m., Morning Worship
Lord's Supper.

7 p.m., Evening Service.
"The Challenge of the Cross".

Wednesday 7.30 p.m., B.Y.P.U.
Friday 7.30 p.m., Prayer Meeting.

FRENCH BAPTIST CHURCH
The Quarry French Baptist Church Services are held every Sunday, as follows :—

Sunday School 10 a.m.

Worship 11 a.m., (Bi-Lingual).

No morning service on the 2nd. Sunday of each month.

Rev. J. G. Poitras, Pastor.

CHURCH OF ENGLAND
Fifth Sunday in Lent.
St. Simeon's, Lachute
11 a.m., Holy Communion.
7 p.m., Evensong.
Wednesday, Service at 8 p.m.
St. George's Brownsburg.
3 p.m. Evensong.
Friday, Service at 7.30 p.m.
Rev. W. LeCras, Rector.

LAKEFIELD SERVICES
Sunday, April 2nd., 1933.

Shrewsubry	10.30 a.m.
Lakefield	2.30 p.m.

More Prizes will be Awarded for Cake Names

(*Continued from page 5*)

sounded so good that we feel sure more than one Lachute housewife has already sprung a pleasant surprise on the family by baking and serving this Mystery Cake to them; others will be making it in the near future. And after it has been tasted surely some member of the family will be able to think up a name which will bring them a cheque for the grand $250 prize or one of the other 62 cash prizes offered. It costs nothing to try so why not not participate ?

District News

ST. ANDREWS EAST

The Committee of the St. Andrews East Library wish to thank the following ladies for their kind donation of books—Mrs. E. Jones, Mrs. K. de la Ronde, Miss Dorothy Howell, Miss Annie Dewar of Ottawa, and Miss Iseult E. Finlay of Montreal.

A most interesting event next week will be the McGill Lyceum Lecture by Dr. Maude Abbott. The subject is "The Shrines and Temples of Ancient Greece and the Beautiful Isles of the Aegean Sea," richly illustrated by Lantern slides. Remember the date Saturday evening, April 8th., in the St. Andrews United Church. Let us greet Dr. Abbott with a good audience.

Miss Irene Clark and Mr. Robert Elder were guests of Mr. and Mrs. Elder, recently.

Miss Grant and Miss DesClayes returned to Montreal on Sunday morning after spending a few weeks at the home of the Misses Hibbard.

Miss Liby Walsh spent the week-end with her sisters the Misses Walsh.

Congratulations to Mr. and Mrs. Harland McEwan on the birth of a son.

Miss B. Robertson spent the week-end with her mother, Mrs. W. Robertson.

CUSHING WEST

Mr. and Mrs. Jeremie Morrisette motored to Ottawa on Sunday.

Miss Muriel Cooke spent the latter part of the week with friends in Grenville.

Mrs. Gleason, of Fossmill, Ont., who has ben in attendance on her father, Mr. J. Gaston during his recent illness returned home last week.

Capt. and Mrs. T. Weir and daughters also Miss Norma Cooke were in Hawkesbury on Saturday.

Mr. and Mrs. Geo. Nicholls were guests of Mr. and Mrs. T. Murdock at Staynerville, on Monday.

Mr. Eddie Whelehan arrived on Monday evening from Ottawa when he spent the week-end and will spend the remainder of the week with his friends here.

Mrs. R. Pinkerton left on Tuesday to visit her daughter, Mrs. Jas. Harcourt at New Glasgow.

Messrs. Neil McLean and Vincent Elliott have undertaken to work a sugar bush in the Rouge Valley, north of Calumet and left on Monday with their equipment to commence operations.

BROWNSBURG

Mrs. W. Cooper spent the week-end in Montreal.

Mrs. Wm. Cooper who has been in Montreal for a few weeks is home again.

The fall of snow and soft weather have made bad roads, but the syrup makers are busy some real good syrup has been made.

Mr. Wm. Castle passed away early yesterday morning following an acute illness. Sympathy is also extended to Mr. Parizeau in the death of his father.

A business man's car struck the rear of a car driven by a woman.

'Didn't you see me stick out my hand?" the woman asked.

"No, I didn't, Miss," he replied.

"Well, if it'd been my leg, you'd have seen it mighty quick" she replied and drove away.

WANTED,—A maid for general housework and must be able to cook. Apply Box 287, Brownsburg.

MORIN HEIGHTS

Mrs. Rufus McCullough is visiting her daughter, Mrs. W. Bell, in Montreal.

Mrs. P. Chambers returned home on Tuesday after spending a week in Montreal.

Mr. J. E. Seale spent Monday and Tuesday in Montreal.

Mr. Wm. Hammond of Island Brooke, is visiting friends in Morin.

The Rev. N. Noseworthy, of St. Clement's Church, Verdun occupied the pulpit in Trinity Anglican Church on Thursday evening, March 23rd.

Rev. Jos. Irving, of St. Lambert, a former incumbent of the Trinity Anglican Church ,arrived on Tuesday last and is a guest at the home of Mr. and Mrs. F. Watchorn.

Messrs. Wm. and Geo. Watchorn returned home on Monday after spending the week-end at Stanstead, visiting their sisters, Mrs. J. B. Swift, who resides there, and Mrs. M. J. Belmont, from New York.

The Treasurer of the C.G.I.T. Miss Madge Syvret, reports that the proceeds from the St. Patrick's Supper amounted to $23.

On Friday evening last 32 members of the United Church Sunday School met in the basement of the Church to enjoy their annual Social Evening. Games were played from 7 until 9, when refreshments were served. Mrs. Dunlop and Mrs. R. J. Seale, teachers in the Sunday School assisted by Mrs. H. A. Paquette, were in charge.

A special meeting of the Ladies' Aid of the United Church was held on Tuesday at the home of Mrs. J. D. Davis. The President, Mrs. Wm. Doherty, presided and 15 members with 2 visitors were present. After the usual routine business was concluded the ladies spent the afternoon in sewing.

About 16 friends and relatives of Miss Ailsa Seale gave her a genuine surprise at her home on Friday evening last, when they assembled to celebrate her birthday with her. The party arrived in a body and showered Miss Seale with good wishes and presents, and then settled down to enjoy the evening with cards. Those who sponsored the event came supplied with an abundance of good things to eat, and the serving of supper terminated an enjoyable evening.

GRENVILLE

Mrs. Bowden, of Westmount, was a recent visitor at her sister's, Mrs. Lorne Cooke, in our village.

Mr. and Mrs. William MacKan have returned to their home here, after spending seven weeks in Toronto and St. Catharines, Ont. Mr. and Mrs. Lorne Goudie motored down from Toronto and her parents accompanied them. After a visit there, they continued to St. Catherine's, the home of his brother, Mr. James MacKan, where they enjoyed a pleasant visit.

Mrs. Thos. Grey, of Montreal, spent a week recently with Mr. and Mrs. Brechin at Grenville Bay.

The civic wood-yard during the past few weeks has presented a scene of marked activity. Sufficient wood has been hauled to keep the men constantly busy, and to all appearances there has been a fair demand for the wood which has already been cut.

PUBLIC NOTICE

Canada, Province of Quebec, district of Montreal, No. 74. In the matter of Abraham Moses Klap, farmer, doing business at the village of Sainte Sophie, County of Terrebonne, P. Q., authorized assignor.

Public notice is hereby given that the following immoveable property, to wit :

(a) The West part of the lot known and designated as lot No seventy one (71) on the plan and book of reference for the parish of Sainte Sophie, bounded in front by that part of said lot sold to the Great Northern Railway, in rear by the little river and towards the West by the lot No. seventy two (No. 72)—with a house and barn on said part of lot No. 71;

(b) A part of the lot of land known and designated as No. seventy two (72) on the said plan and book of reference, bounded such part towards the East by the Great Northern Railway, towards the South West by No. seventy three (73) and towards the North West by the little river. The present immoveable includes and comprehends also a small part of the said No. seventy two (72) containing one arpent and a quarter wide by four arpents in length, bounded to the South by No. seventy three (73) to the South West by the Great Northern Railway, to the North East and South East by the rest of said lot No. seventy two (72) belonging to Doubilet and Dickovoty or representatives.

Subject to all the servitudes attached thereon.

Shall be sold by virtue of a judgment of the Superior Court for the district of Montreal, in the matter of bankruptcy, bearing No. 74 of the records of the said Court, rendered the 27th. day of the month of February, 1933, by public auction upon giving the notices required by law and fulfilling all the formalities required by law, in order to give the said sale the same effect as a Sheriff's sale, the whole under the provisions of Section 45 of the Bankruptcy Act, at the parochial church door of Sainte Sophie, county of Terrebonne, on WEDNESDAY, the NINETEENTH day of the month of APRIL, nineteen hundred and thirty three, at ELEVEN o'clock in the forenoon, (Standard Time.)

Each bidder shall deposit in cash or by accepted cheque an amount of five hundred dollars ($500,00.) with his bid, which shall be applied on account of the purchase price in the event of his becoming purchaser, and the balance of such price shall be paid on the signing of the deed of sale, which deed and registration shall be payable by the purchaser.

Immediately after adjudication the amount deposited by each bidder with the exception of the actual purchaser shall be refunded.

In addition to the purchase price, the purchaser shall pay the Government taxes, trustee's fees and all expenses in connection with the sale.

For other conditions and list of charges, apply to the undersigned.

Montreal, March 15th., 1933.
DAVID GROBSTEIN,
Trustee.
Office : 25 Saint James Street, East, Montreal.

A SOLUTION TO YOUR REQUIREMENTS—
WATCHMAN WANT ADS.

ORANGE PEKOE BLEND
"SALADA" TEA
"Fresh from the Gardens"

In Kerrville, Tex., when Eleanor Allen rode a horse into a 30-ft. cistern the girl was saved with a ladder, the horse removed by filling the cistern, floating it out.

"My dear child", said the man to a young unmarried acquaintance, "you must realize that when one loves it should be for life. I know what I'm talking about, my dear—I've been married three times."

How to Fashion Belts from Package Wrappers

SMART, colourful, shimmery belts, made from the transparent coverings of cigarettes, cigars, cakes, candy and other packages, are the craze both in New York and Hollywood, the movie folk sometimes making their belts on the lot between shots. "Cellophane" has thus taken its place as a material for the practice of another home art easily acquired in these practical times. It is used, not only for belt making in various woven and braided versions so attractive with sports clothes, but for matching hand bags and hats as well.

Unusual colour combinations and patterns are achieved through various methods of weaving the strips. One of the simplest is the Rick Rack, shown in the circle at the left. Cut strips of "Cellophane" 4 inches long by 3½ inches wide. Approximately eighty are needed to make the average length belt. Fold outside edges lengthwise to the centre twice and then fold in half lengthwise, keeping the raw edges in. This makes a strip 4 inches long and nearly ½ inch wide. Fold across the centre, making the strip 2 inches long. Fold each end to the centre, making the strip 1 inch long. The 1 inch link is now finished. Slip two links together as shown, keeping the edge with several folds toward the top. Continue until desired length is obtained.

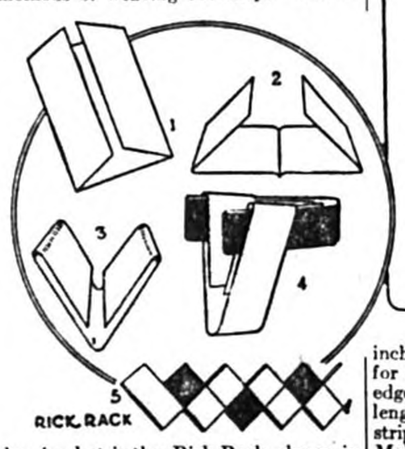

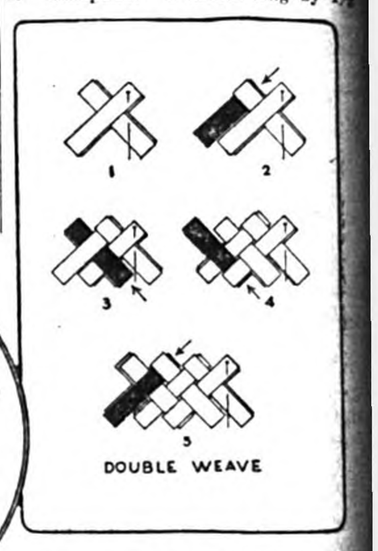

Many belts, when finished, look like mother of pearl and colourful buckles of plastic materials are to be had in many designs. Needle and thread may be used to secure the links if this is thought necessary.

Another most popular belt is the Double Weave. For this belt cut strips of "Cellophane" 6 inches long by 1½ inches wide. Fold the "Cellophane" as for the diagonal weave, but fold outside edges to the centre once, then fold again lengthwise, thus making the finished strip 6 inches long by ⅝ inches wide. Make the links exactly as for the diagonal weave belt. Hook two links together by inserting the ends of one through the sides of another. Hold the two together with a pin, as shown. Insert a third link (arrow) through the closed end of the first two. Insert a fourth link, looping it *outside* the first and *through* the second. Be sure that this link is passed on both sides of the first link, and not both sides on top of it. Insert a fifth link, as shown, and continue until desired length is obtained.

"Cellophane" in plain transparent quality or in colours, for the making of these smart belts, may be secured from the protective wrappers now supplied on many household articles or in convenient rolls from any department, stationery or chain store.

Preliminary Spring Sale
Ladies' and Children's Outfitting of all kinds
Prices to the Lowest Point
To make room for Summer Stock
Fantaisies Parisiennes
227 Main Street, Phone 336, Lachute, Que.

STEPHENS' WEEK-END SPECIALS

WEEK-END COMBINATION SALE

Choice No. 1		*Choice No. 2*	
3 Tins National Pea Soup, 28 oz.	30c.	1 Aylmer Catsup	15c
1 Tin Salmon, Pink	10c	2 lbs. Prunes	20c
1 lb. Orange Pekoe Tea	45c	1 lb. Orange Pekoe Tea	45c
1 Tin Tomatoes	10c	3 Pkgs. Jello	25c
1 Tin Peas	10c	10 lbs. Granulated Sugar	
1 Tin Corn	10c	1 lb. Butter	28c
10 lbs. Sugar		2 Bars Palm Olive Soap	15c
5 Bars Barsalou Soap	22c		
ALL FOR $2.00		ALL FOR $2.00	

TELEPHONE 293
C. STEPHENS
BETHANY STREET

Easter Flowers

A large assortment of Easter Flowers will be on sale at the following stores :

Robert McFaul, Lachute.
Mrs. Lonsdale, Brownsburg.
E. C. Calder, St. Andrews E.

Phone your order; don't delay

A BEAUTIFUL GIFT FOR MOTHER

Automobile Painting
Have it done properly, by
CLAUDE St. JACQUES
43 Robert Street, Lachute
Carriage and Body Repairs, Sign Lettering, Table-top refinishing in lacquer . . . . . .