# The Lachute Watchman

## Home Newspaper of Argenteuil and the Ottawa Valley

VOL. LVIII. LACHUTE, QUE., FEBRUARY 2nd., 1933. No. 5


# Teams Fighting Hard For Standing in Play-offs

### BLUES' TRIUMPH OVER INDEPENDENTS IS CLOSE-SHAVE

The local *Independents* crossed sticks with Brownsburg's Blues on Thursday, 27th. ult., staging a whole-hearted attempt to boost their standing as the end of the season's schedule looms in sight. But a fast, close-checking contest handed the locals a trimming and the Blues another triumph, boosting their prospects of holding the league cup for its second year in circulation.

St. Onge scored early in the first clash, shooting from the home blue line through an open defence. A swell shot by Cousineau found Roberts on to his mark. McGibbon, of Brownsburg, taking charge of the puck from his own blue line, scored again in a fine solo effort which fooled Underhill in the home net. Gagné handled the hickory like a born expert. Jim MacKimmie here took a bid to the cooler, but emerged again to stage a brilliant score for the local team. The visitors disputed this tally, which was, however, upheld by the referees

The second session opened at 2-1, with both teams burning up the ice. St. Onge made a creditable miss, but Seary scored again for the *Blues*, making the count 3 goals to 1. Dissatisfaction greeted a ruling against St. Onge, who declined an invitation to the bench. General uproar prevailed as the players disputed with the referees (Messrs. Prevost and McGibbon) and many of the visiting line-up shuffled off the ice . . . The play was finally resumed, and Cruise, taking a fine assist from Jones, scored for *Independents*, this being the last tally of the evening. Brownsburg were still one man short, and the local squad had every sinew strained in their attempt on the *Blue's* defence. G. Lefebvre received a 2-minute lay-off, and as the *Blues* invaded the home net again Underhill saved the day with his stomach on the puck. A swell long-shot by MacKimmie found Roberts well on to his job and the period closed with Brownsburg line-up boxed in their own defence zone.

Independents put up a hard fight to even the count, MacKimmie driving several fine shots which were intercepted at the Brownsburg twine. Jones scored a goal, which however was disallowed on an offside ruling. The Blue Boys returned the locals' bombardment, and Underhill stopped pucks from all angles. At the pitch of excitement *Independents* were deprived of G. Lefebvre on their forward line, who was ruled off for tripping. The remaining minutes saw a smart fistic encounter betwen Gagné and MacKimmie, and a man hurt as Underhill caught a hot one square in the face; but no counters were forthcoming, and the *Blues* bore off the laurels, again triumphant to a narrow tune of 3-2.

### INDEPENDENTS ARE HARD-LUCK LOSERS IN GOAL-BY GOAL CONTEST

The old town puck-chasers continued their spurt for a come-back, in a clash last Saturday with the local *Express* boys. But they took the short end of a close score, when Laurin chalked a last minute counter in one of the those up-and-up, goal-by-goal encounters which keeps the crowd on its toes and ultimately hands a tough break to the losers when they least deserve it. It should be noted, Joe Berniquer was missing from the *Express* line-up, who has counted as a considerable asset through their season's play.

An interesting feature of the game was the appearance of Ken Campbell, a graduate from small town hockey and member of one of Lachute's leading families in athletic venture, who handled the whistle with smart, precise judgment.

Both teams set out at a fast clip, Cruise opening the score as the rubber bounced off Church into the *Laurin* network. Underhill staved 'em off as pucks whistled off the hickories, and McGibbon took a perfect pass from Paul Lefebvre to counter again for *Independents* Tessier followed up and scored

(*Continued on page 4*)

### CAUGHNAWAGA INDIANS TRIM LOCAL HOCKEYISTS

*Caughnawaga Indians* sent a strong, hefty representation, which cleaned up two decisive victories over our local teams during the week-end. Playing against *Brownsburg's* strongest pick-up, the *Indians* won out, with 6 goals to 3. Lining-up again at Lachute, they handed the *Independents* another trimming to the tune of 7-3. The games were fast and clean, and the visitors outshone the home teams in respect of speed and tactics. Weight and strength added further to their advantage on the ice.

In Vankleek Hill a citizens' meeting has been held and a petition is in circulation to inaugurate a Public Library.

## Reds Win the Laurels Against Laurin Express

Brownsburg *Reds* made an effective rally when they climaxed their steady improvement last Tuesday in a 4-2 victory over *Laurin Express*. This represents the first *Red* triumph this season, and in beating the second league team it is only regrettable their fine spurt has been evidenced too late in the season to be of much account. Yet the *Reds* have two more games to play, and have still slim possibilities of a standing in the play-offs.

Tuesday's game at Brownsburg was poorly attended. The Express boys lacked Joe Berniquer, but were otherwise in full strength. *Reds* held the edge on Lachute from the first face-off, the periods closing with Brownsburg in the lead at 1-0, 3-2, and 4-2 respectively. Mr. Prevost refereed, but the game was friendly and clean throughout. Tessier and Prevost scored the two goals for the visiting team.

## Supper and Dramatic Entertainment at St. Andrews

Friday evening last proved a real get-together night for a large circle of friends in this community, when the ladies of the United Church, St. Andrews East, held their annual tea-meeting. Their reputation for serving a "Full Course Dinner" was still maintained and expressions of satisfaction and pleasure were heard from all, after partaking of the many dainties.

Later in the evening a 3 Act Comedy entitled "No Trespassing" was very ably presented by local talent, whose acting might well be classed with that of long experienced and trained artists.

Miss H. Perks who took the part of Mrs. Palmer, a boarding house lady, worried by a thousand trifles, acted her part as mother and boss of the house, to perfection. Barbara her daughter deserved credit also in her portrayal of a mischievous young lass, whose main delight was to keep the househould in hot water.

The entire cast deserves great credit which was shown by the repeated applause from the audience.

A large number attended from Lachute and many old friendships were renewed.

After the performance, Mr. Snowdon on behalf of the actors who had taken part, presented Mrs. John Macaskill with a handsome initialed handbag, in appreciation of her splendid and painstaking services as instructor and director.

Mrs. Macaskill thanked the young people gracefully and told them she had found it a great pleasure to work with so responsive a group.

The Cast was as follows,—

Miss, M. Rodger, Miss H. Perks Miss J. Brown, Mrs. L. Taylor, Mrs. L. H. Bezanson, Mr. M. A. Snowdon, Mr. S. McAdam, Mr. S. Rodger, Mr. E. Hooker, Mr. C. Brown, Mr. L. Taylor.

## Lachute United Church Holds Annual Meeting

The annual meeting of Lachute United Church was held on Thursday, Jan. 26th., with a large and representative attendance of the members and adherents of the Congregation. The Minister, Rev. W. B. Rosborough, presided, and Mr. A. A. McOuat acted as Secretary.

Encouraging reports were presented by all organizations. The Treasurer, Dr. A. E. Clunie reported that the total receipts from all sources amounted to $9,702.00. The amount paid to the Missionary and Maintenance Fund was $2300.00. The Women's Missionary Societies raised in all $886.00, the Ladies' Aid Societies $711.00, and the Young People's Society $384.00. The Sabbath Schools, the Mission Band, the Choir and the C.G.I.T. Groups presented encouraging and highly gratifying reports.

Mr. James A. Drew who has acted as Congregational Secretary for some years, resigned. In accepting his resignation the Congregation thanked Mr. Drew for the service which he has rendered through the years, and appointed Mr. Clarence Rogers as Secretary for the ensuing year. Messrs. W. J. Cleland, J. W. Scott, W. D. Pollock, Erskine Rodger, Kenneth Sly, Bruce Bradford and Albert Scott were elected to the Board of Stewards, and Mr. A. Aitkin was made a steward for the first time.

A hearty vote of thanks was extended to Rev. and Mrs. W. B. Rosborough for the service they had rendered during the year. Mr. Rosborough thanked the people for the loyalty and kindness they had shown to Mrs. Rosborough and himself during their three-and-a-half years in the Church, and expressed the hope that, through the wholehearted co-operation of all concerned, and with the Divine Blessing resting upon their efforts, the present year might be one of the most successful in the history of the congregation.

At the close of the business meeting a pleasant social hour was spent, when refreshments were provided by the wives of the members of the Official Board.

## Lachute Brass Band Honors New Mayor

It is very pleasing to know that Lachute is now the possessor of a Brass Band with twenty-two players. Numerous efforts of recent years have been made, but nothing apparently matured until last Fall when Alexandre Guinette promised leadership and has been gradually and patiently bringing them along until making their first public appearance in the Auditorium in honor of Mr. Arthur Larocque's appointment to office as Mayor of the Town.

The citizens turned out in goodly number to the reception held on Wednesday evening, which was gratefully acknowledged by the Mayor in well chosen remarks addressed in both languages, in which he thanked the electors for conferring such an honor upon him and gave assurance that he would faithfully perform the duties of his office which he recognized carried grave responsibilities. He also expressed great satisfaction that Lachute could now boast of a Brass Band and promised every assistance towards its future success and achievement.

The music furnished by the Band proved a genuine surprise and those who, in the precints of the Boys' College on Grace St., were treated to the discords in the early stages of practice days, could hardly realize the splendid attainment of now being able to render band concerts. With the ambitious desires and the progress made, we look to them as a great asset to the town, and bespeak for them the most hearty support.

Brief addresses were also given by ex-Mayor P. Dobbie, L. L. Legault, K.C., Notary Felicien Lavigne and others. The evening was spent in a most enjoyable manner with card playing and dancing and it was an occasion that will be pleasingly remembered.

Aldermen in Kitchener, Ont., will get $2.50 per meeting instead of $5.00 as in previous years . . . In Lachute we pay them nothing at all—no reduction on the 1932 rate !

(*Apologies to an Exchange*)

## Three Games to Play Before Championship Show-down.

Three games remain to be played, to complete the schedule drawn up for Lachute and Brownsburg Hockey League. Play-offs will then commence among the three leading teams, the championship going to the final victors between No. 1 team playing against the winner of preliminary contests between No. 2 and No. 3.

*Blues* and *Laurin* hold the first and second position, respectively, with the *Express* games all completed. The third place is open to speculation. Forecasts are good for *Ayers Limited*, but with *Independents* and *Reds* now exerting their keenest effort, there is still possibility for one or both of these teams to tie with *Ayers* for third place . . . Or there is even a chance for the west-enders to climb into second position over *Laurin Express*.

The league standing to date, up to and including Tuesday, Jan. 31st., is as follows :

| | Pl. | Won | Lost | Tied | Pts. |
|---|---|---|---|---|---|
| Blues | 7 | 6 | – | 1 | 13 |
| Laurin | 8 | 4 | 3 | 1 | 9 |
| Ayers | 6 | 2 | 2 | 2 | 6 |
| Independents | 7 | 2 | 5 | – | 4 |
| Reds | 6 | 1 | 5 | – | 2 |

### GOLDEN WEDDING ANNIVERSARY

In our current feature *"25 Years Ago,"* it is noted The Watchman of Jan. 29, 1908, recorded the Silver Wedding anniversary of Mr. and Mrs. J. W. Funcheon, Beech Ridge.

In our St. Andrews news this week, an item notes the Golden Wedding anniversary of this same couple, and another glad celebration is held in honor of the occasion.

The Watchman joins with the many friends of Mr. and Mrs. Funcheon in congratulations for this notable record, and in good wishes to these old subscribers and readers of the local paper.

# Death of Old-timers Recalls Early Days in Argenteuil.

### OLD RESIDENT OF DALESVILLE DEEPLY MOURNED

All too quickly the old pioneers of Argenteuil County are passing away; and Sunday afternoon found the United Church at Brownsburg filled to overflowing with sympathizing friends who had gathered to pay their tribute of respect to Mr. Geo. Murdoch, whose death occurred on Friday morning at the advanced age of 87 years and 7 months. Deceased was one of the best known and most respected of Dalesville residents a man of true sterling worth. Loving tributes of his life were touchingly referred to by Rev. Hagar, of the United Church, assisted by Revs. F. W. Dyson, of Dalesville, and F. Baxter, of Brownsburg.

In September of 1931 Mr. and Mrs. Murdoch were privileged to celebrate their diamond wedding and the occasion gave an opportunity for the surrounding country to join in appreciation of what their life had meant to the community.

He leaves to mourn his departure a devoted wife and seven children, James, George, Archie and Mrs. Duncan McDougall, all of Argenteuil County, Mrs. Chas. R. Adams and Mrs. Val. Morrison of Montreal, and Mrs. J. Wood, of Franklin, Man. Interment was made in Dalesville Cemetery.

## Brownsburg Pioneer Dies at Kingston

Daniel Smith, who built the first powder mill at Brownsburg fifty two years ago, passed away on January 26th., at Kingston, where he had spent the last thirty odd years of his life. His remains were interred at Kingston.

Mr. Smith was one of a family of twelve children born to Daniel Smith Sr., a farmer of Chatham Township, and Esther Dale, daughter of the builder of Dalesville's first mill. He was 82 years of age at the time of his death, and leaves a number of relatives and a circle of old associates in these parts. The explosives plant first established by Daniel Smith was disposed of to the Dominion Cartridge Company, for whom he became an agent, and subsequently followed the same line of business in the States and latterly at Kingston, Ont.

## New Aldermen in First Council Meeting

Veteran councillors and newly elected aldermen formed a regular meeting of the Lachute Town Council on Wednesday, this being the opening of the new session. Town Secretary Germain Filion administered the oath of office to the new members, and with Mayor Arthur Larocque in the chair, the board consisted as follows : Aldermen J. P. MacKimmie, C. Miller, Jos. Speight, Omer Laurin, Hector Lamarche, Emile Legault, R. Ledoux, and Gregoire Raymond. Aldermen J. A. Rice was absent.

The Secretary read his report of the municipal nominations and election, tabling his documents for inspection of any who so desired.

The principal business before the meeting was appointment of committees, which now stand as follows :

*Finance.* The entire council.

*Roads.* Messrs. Lamarche, Laurin, Legault.

*Water.....* Messrs. J. Speight, J. Rice, J. P. MacKimmie.

*Relief.* Messrs. Raymond, Laurin, Rice.

*Police.* Messrs. MacKimmie, Rice, Legault.

*Park.* Messrs. Miller, Raymond, Legault.

*Health.* Messrs. Ledoux, Speight, Lamarche.

*Fire and Light.* Messrs. Laurin, Miller, Speight.

A letter was read from Mrs. F. McGibbon secretary of the Lachute Women's Institute, requesting use of the Auditorium for the holding of dramatic plays by the Institute. It was pointed out the local branch was devoted to educational and community work in Lachute and on motion of Alderman Ledoux, seconded by Alderman Miller, the use of the hall was granted for the date required.

Mayor Larocque asked assistance in the case of Xavier Malette; and it was moved by Alderman Miller, seconded by Alderman Speight, that $10 a month be granted as relief.

### FRERERICK CUSHING, NATIVE OF CUSHING, QUE.

The funeral of the late Frederick Cushing was held in Montreal last Monday. He was the last member of a pioneer family of which the community of Cushing, in Chatham Township, bears the name.

Mr. Cushing was unmarried. His death occurred last week at Guelph, Ont. He is survived by several relatives, neices and nephews.

Frederick Cushing was born here in Argenteuil County in 1851, the sixth son of Lemuel Cushing Sr. Their home was located in Chatham Township and is still a landmark on the river front. Frederick was predeceased by his seven brothers, who mostly appear to have scattered into distant localities. Lemuel represented this constituency in Dominion Parliament, while another brother James B. was Colonel of the 11th. Argenteuil Rangers and was later a Mayor of Chatham.

The deceased lived a varied and somewhat colorful life. He spent several years in Mexico with his brother George. His long residence in Montreal is recalled by his interest in Church work, by his activities as a merchant and brush manufacturer, and his interest in athletics. In his younger days Mr. Cushing was an active member of the Montreal Amateur Athletic Association, being a charter member of Tuque Blues, one of the city's most famous snowshoe clubs at that time. Frederick was a keen enthusiast in the sport, a personage in snowshoeing circles, a noted hiker and entertainer. Ten years ago he created a record which still stands in Montreal, when he entered a cross-country tramp, and finished well up among the leaders despite the fact that he was then over 72.

Mr. Cushing subsequently retired to the old homestead on the Front, and in later years he moved again to Guelph, where his death occurred last Saturday.

The remains were cremated in Montreal and the ashes transported to St. Andrews East where they will be laid in the family vault.

Newly elected mayor of Dauphin, Manitoba, is Mr. Archie Bennett, formerly a citizen of these parts and still remembered by many who were active in local affairs thirty odd years ago. Mr. Bennett is an ex-councillor of Dauphin and won his contest with the existing Mayor who was completing his fourth term in the seat.

The new 1933 auto license plates, which are now on sale, appear somewhat smaller than in previous years, the width being only about 5½ inches. The white figures are set on a dark blue ground, with 'QUE' at one side and '33' at the other, the whole plate being encircled by a narrow white line.

# THE CAPTAIN'S CORNER

*For Our Boy Readers*

## THE CAPTAIN'S WEEKLY LETTER.

### "UPWARD AND ONWARD MOVING"

Dear Boys :

Of course you have seen an aeroplane in flight. I am wondering, however, if you saw anything more than just the actual movement of the machine ?

Some months ago I was on the flying ground of a distant city and was interested in one particular aeroplane which left the earth and soared away into the air. The weather was not too good and was called, I believe by the pilots, "patchy". True, there was blue sky, but in addition large grey and white clouds moved slowly in a westward direction driven by a gentle breeze. This fact, however, did not deter the flight of the machine, which continued to mount higher and higher until it appeared but a tiny speck in the distance.

And then, as I continued to follow it with my eyes, it vanished into a dark grey mass of cloud. It had, in other words, left the sunshine and entered the shadows.

Now it comes to me that from this incident we can all of us learn a lesson if we will. Life is not all sunshine; there are bound to be the "patchy" parts and they have to be gone through just as courageously, just as determinedly, as the other and more pleasant portions of the way we go. In no other way can we ever reach our journey's end. Of what use would an aeroplane be if it always remained on the ground ? It must keep onward and upward moving, and not return to its place until the task, whatever it may be, has been accomplished.

I like those two words, "Upward" and "Onward" for they seem to speak of *faith, vitality,* and *vision;* and surely these are the three things we need most in life . . So when next you see an aeroplane flying high in the sky, try and remember what I have said to you here.

Perhaps then these beautiful lines will come into your mind,—

*"And when on upward wing*
*Clearing the sky*
*Sun, moon and stars forgot,*
*Upwards I fly.*
*Still all my song shall be,*
*May faith be given me*
*To all sin deny."*

Your affectionate friend,

THE CAPTAIN.

# When the Redskin Ruled

THE CAPTAIN'S SERIAL STORY OF ADVENTURE

—::—

Special to The Watchman

Chapter 5.

*"Your face, my boy, is as a book where men*
*May read strange matters."*

At first Walter was unable to discern much for the smoke that filled the interior of the burning stable, also entered his eyes causing them to smart terribly. He struggled forward with outstretched hands, praying that he might touch Edgar if he could not see him amid the gloom of his surroundings. It was not, however, his hands that came in contact with his friend but his feet, for in moving along forward he almost stumbled over him, lying face downward on the ground. Afterwards he was to learn that Edgar, on releasing the last horse in that part of the burning stable, had been so overcome by the heat and smoke that despite every effort he could make, he lost consciousness and fell, long before reaching safety.

Walter himself was now in little better condition, and it came to him that a few minutes longer in such an atmosphere would result in the same evil that had befallen his friend. They were both in a deadly perilous position and one that called for immediate action if they were to be saved. Gathering together all his remaining energy he lifted his companion in his arms and stumblingly carried him towards the entrance. It was a few steps only but the weight of Edgar, combined with his rapidly failing strength, made the journey seem interminable. More than once he nearly gave in, but the unceasing roar of the flames urged him on.

With a gasp of relief he at last felt the cool fresh wind against his face, and, with a final supreme effort, he fell forward with his burden on the cold wet ground and remembered no more.

* * * *

On opening his eyes Walter was amazed to find himself in a bed on the end of which his chum sat reading a book. For a minute or two he said nothing, trying hard to recollect exactly what had happened and why, with the sun pouring through the window, he should be where he was. At last the exciting events of the burning stable returned to his memory and he asked. "What am I doing here ? What has happened to me?"

Edgar looked up from his reading and a happy grin crossed his face. "Well, that's good, Walter;" he replied, "at last you are awake. What a fellow you are for sleep. Do you know that you have been here for two days lying on that bed and looking as if you were never going to move again. However, I am glad you've spoken at last, for I was becoming tired of waiting. I wanted to shake you, but was threatened with all sorts of penalties should I do that."

His chum listened to this flow of language with as much patience as he could master, and when it was finished sat up and replied, "Well Edgar, if I have been here for two days what has been the matter with me?"

"There you have me,' was the answer. "But we think you must have been hit on the head with a falling rafter or something, after you pluckily saved my life. Oh yes, you did," the boy went on as Walter began to protest, "Several of the men saw you struggle out with me, and then when they started cheering, you just seemed to crumple up. Father, who had returned when the fire was nearly out, immediately ordered you to be carried into the house, and here you have been ever since. But I forgot I am not allowed to talk to you, so don't say anything . . . someone is coming."

The speaker took up his book and pretended to be deeply interested in its contents as the door opened and Tom Dickson, followed by Mr. Stapleton, walked in.

"Well, my boy," the owner of the Manor said cheerfully, as he went over and took Walter's hand in his own; "I see you are better, for which I am indeed glad, because you have placed me under a deep obligation."

"But that was nothing, sir," protested the youngster. "It was Edgar who really did the work, for he tells me all horses were saved."

"He may have saved the horses," was the grave reply, "but you saved my boy's life; had you not gone to look for him he would most certainly have been killed. As it was you were barely out before the whole roof fell in. However, I am here for another reason, and that is to give you both some news."

The two boys at once became interested, for there was something in Mr. Dickson's attitude which told them that what was coming must be important.

"During the last two days, while you and Edgar have been here, Mr. Stapleton and I have had a very busy time; and, though our plans are not fully completed, they are advanced enough for me to tell you we are leaving Ryden and sailing over the sea to Canada !"

An exclamation of amazement from both his young hearers greeted this statement, and Walter said quickly, "What do you mean by 'we' ? I suppose you wish me to understand it is you and Edgar who will be going away . . I shall be sorry;" and there came a break in the lad's voice.

To be continued.

# AUNT JEAN HERSELF

*A Column for the Kiddies*
*(Copyright)*

### THE BEST GIFT FOR A BOY

The very bestest present
That you could give a boy
Is a dear wee little puppy—
It's much better than a toy.
It can run and squirm and wiggle,
And sometimes lick your face,
And when you go out walking,
It follows every place.
And when you go to bed at night
It curls up on the mat,
You're not afraid to go to sleep,
When carefully watched like that !

### OLD NANCY'S PUP

*By Aunt Jean*
(Continued)

Sue followed Nancy and her pup until she saw them safely outside; she shut the door tightly and came back to polish the floor over again, grumbling aloud as she wiped the damp sawdust from the mat at her mother's feet. Sue was a good-housekeeper, and clean shiny floors meant more to her than to a great many older people.

As the door closed behind her, Nancy turned and looked towards it, as though not quite believing she had been shut out. And realizing that she laid her puppy down and comenced scratching and whining at the door. This brought Sue with the broom, which she shook threateningly as she said "Nancy, stop scratching the door at once ! The house is no place for dogs anyway. Take your puppy away to the barn or wherever you like, only take it away, *Take it away, I say !"*

Nancy picked up the pup again, carried it a few feet and sat it down on a pile of hay that had been spilled in the yard. There Daddy Craig found her a few hours later curled up in a heap with the puppy cuddled closely to her. Picking it up he examined it thoroughly before giving it back to Nancy. "It is splendidly marked, Nance old girl. It looks as if it would make a real good dog, but I am afraid it will have to go into the creek. Too many mouths, Mother says; and I suppose she is right. You are pretty though!" he said, picking the puppy up again and holding it closely, laughing at its eager attempts to lick his face.

"Pretty as a picture; I do hate to drown you, but I suppose it will have to be done, and the sooner the better."

Nancy whined as though she understood what he was saying. Giving her head a gentle pat, Mr. Craig went on talking. "Poor old Nance," he said. "It will be hard to do it, but it is better dead than going around like that big black fellow this morning; picking up a breakfast wherever it could be found. The poor creature was so thin that his backbone was almost showing through his skin. Better to thrown it, Nance, than to have it like that."

He spoke, much as though he was trying to convince himself instead of Nancy, that it would be better drowned.

"Come, Nance!" he said. "Back to the ice-house; I can shut you up there quite easily and you will both be safe there until I get time to do something with your puppy. I won't drown it just now, because you would only watch me and rescue it."

Still holding the puppy he led the way to the ice-house, laid it down on a blanket just inside, "Come Nancy," he said, "In you go. I must hurry and feed my wee bossies, I hear them bawling. Why, what ever is the matter with you ? Don't you want to go in beside your baby?"

Catching hold of the long hair on her neck he drew her in beside her pup and closed the door, buttoned it on the outside, and hurried away. Nancy sat for a long time watching the door; she could not seem to content herself to lie down. She seemed to know that something was going to happen that should not happen.

The puppy cried—it was cold and hungry. Nancy lay down, curling herself around it for a few minutes, but her eyes held an anxious look. She sat up again, looked around her prison, rose and softly trotted all around the ice-house, sniffing in every corner. Suddenly she lay down and commenced digging in the soft sawdust. She had found what she had been looking for.

The boys and their sisters came home from school at noon, ate a hurried dinner, then rushed out to see Nancy and her puppy.

She was busy chewing at a rich, meaty bone that Mother Craig had carried out to her a few minutes before, while her pup was taking a nap. Hearing the children at the door she sat up and growled fiercely. "It's only us," Ted said; but Nancy did not seem to care to have them come in. She kept on growling and growling until they were glad to shut the door and button it again.

"I just can't understand Nancy," said Billy. " She never used to growl at us. Do you suppose she thinks we are going to hurt her baby, Ted?"

"I expect she does, the old silly, as if we would hurt a puppy. Gee, I wish mother would let us keep it."

"I do too," said Maud. Let us ask her tonight when we get home. Perhaps we could give it part of our breakfasts and dinners when it got big."

"I am willing to share mine with it, Billy, if mother will let us keep it." "I wish it was night right now, so that we could ask her," said Ted.

"We will be late getting home to-night too; that old practice for the concert will keep us late."

"Yes, but Ted, just think what we are making the concert for," said Nora, "It is to raise money to pay for little sick people in the hospital, you know."

"I know," said Billy. " Miss Grant told us, and she has asked us to make some valentines to send them. I guess I'll draw a picture of Nancy's puppy on the one I send. But I hear the bell ! Come on ! Let's race to school." Away they went, Nancy's pup forgotten for a little while at least.

Daddy Craig was finishing the evening chores when his two small sons came rushing into the stable almost as much excited as they were in the morning. "Oh, Dad !" shouted Billy, "What did you do with Nancy and her puppy?"

"Shut them in the ice-house, so that they could not get out and the black dog could not get in if he happened to come back," said Daddy Craig. "Oh, but Daddie ! she's not there now, or the puppy either. Somebody must have let her out," said Ted.

"Nonsense !" their daddy said. "You did not look closely enough, she is perhaps away back in a dark corner. Wait until I am finished here and I'll take the lantern and we will go and have another look. Nancy colud not open the door herself, and I am sure Mother or Sue did not let her out." The boys helped Dad put hay into Bess' and Diamond's mangers, watched him feed the newest little calf, and hurried close behind when he picked up the lantern and started towards the ice-house.

"That certainly is queer," their daddy said, when upon opening the door and looking in all of the corners they could see that Nancy and her pup were really not there.

"Perhaps Mother has taken pity on them and has taken them into the house," Daddy Craig said.

Billy and Ted waited to hear no more but dashed in at the door, shouting "Mother, Mother !"

But Mother was not in sight. Sister Sue was there. and held up a warning hand "Hush ! hush !" she said" Mother is putting Johnnie Boy to sleep and all this noise will wake him again."

Maud and Flora, busy with their lessons, looked up quickly. "What is the matter?" Maud whispered.

To be Continued.


IN READINESS FOR SPRING CLEANING

A good opportunity to Spring-overhaul your furniture . The undersigned expects to leave Lachute by the end of March and offers prompt and expert attention to immediate orders.

MICHAEL LACKNER

*Furniture Making, Repairing, Upholstering and Polishing*

*16 Bethany St., Lachute*

An Ad. in The Watchman won't wash off in the rain !

ALL-BRAN RELIEVED HIS CONSTIPATION

Delicious Cereal Brought New Health to Mr. Bartholomew

We quote from his voluntary letter: "I had considerable trouble with my stomach. Digestion was out of the question. I got medicine which gave me only temporary relief.

"Then I thought of taking ALL-BRAN. I started eating a cereal dishful two or three times a day.

"It has been over a year now since I ate that first dish of bran, but from that day to this I have had the pleasure of enjoying the proper functioning of the digestive organs.

"Thanks to ALL-BRAN. I still eat it regularly and like it better all the time."—Lester Bartholomew. (Address furnished upon request.)

Constipation is usually due to lack of "bulk" to exercise the intestines, and vitamin B to promote elimination. ALL-BRAN supplies both, as well as iron for the blood.

The "bulk" in ALL-BRAN is much like that of leafy vegetables. Certainly this food is more natural than taking harmful patent medicines. Two tablespoonfuls daily will overcome most types of constipation. With each meal in chronic cases. If not relieved this way, see your doctor.

Get the red-and-green package at your grocer's. Made by Kellogg in London, Ontario.

CHINA CUPS & SAUCERS, 35 - 50 - 75
MEN'S NECKTIES, Boxed 50c - 1.00
SILK STOCKINGS, 50c - 75c - 1.00
FANCY HANDKERCHIEFS, 25 - 35 - 50

W. BANFORD & SON

You Men have no idea

of the 101 irritations in the day's routine of a Housekeeper. And a little thought—a small outlay—can do so much to make things easier . . . Take note of the energies needlessly expended; check up on your Cooking and Cleaning equipment, and call on us for replacements.

Household Hardware—that's our business.

T. McOUAT & SON
Lachute Mills

For Sport - - - For Comfort

D. C. M. Skates, boots and hockey sticks for men, women and children. Hockey outfits complete. Skiis, Ski Poles, boots, slacks and caps. Trunks club bags and over night cases. Ayers Blankets, rugs and overthrows.

John McFaul & Son
Telephone No. 8. Main Street.

Watches Clocks and Jewelry repaired

Broken lenses replaced.

F. E. Earle, Jeweller, Main Street, Lachute

# THE SPIRIT BELL OF ST. CECILIA

*(Copyright)*

*By JANET GRAHAM*

*A Short Romance in historic vein, written specially for The Watchman by a local writer, and inspired by an incident from local traditions.*

The people of St. Cecelia—a little village of Canadian descendants from old English settlers, who had built their small houses of rugged pine, maple and birch, well back in the forest—were sore at heart and full of wistful longing.

The little chapel, which had been hewn from rough timbers and fashioned by loving hands, had waited for several years for its crowning piece, *the bell.*

They had trapped, sold furs, raised crops and saved a little toward it each year, until at last enough had been raised to purchase the bell. It had been ordered from across the sea, and daily expected, but after all these long months of weary waiting, news had been brought by a runner, that the ship which was bringing it to them had been taken by their enemies; and their bell had gone, no-one knew where . . And no-one ever expected to see it hang from the belfry tower, or hear its sweet-toned call to prayer.

So great was their disappointment that they looked at one another with suspicion. Some traitor surely had told the enemy of its coming; had given them the date of the ship's arrival. It did not seem possible that anything so terrible could have happened by *chance.*

Of all this, Chief Thunder-Eagle knew nothing. He who thought only of himself, was so full of his own sorrow that he took no notice of what was going on outside his tepee. He stayed inside, nursing his grief and anger. Sulking, actually sulking, because Little Mist-of-the-Morning had scorned him — Chief Thunder Eagle, proudest chieftain of the Huron tribes, with his many scalps to boast of, his heavy belt of wampum, his horses, dogs, tepees and many soft skin robes.

Flouting her father's wishes she had recklessly defied them both, and refused to marry Chief Thunder Eagle.

He was almost mad with longing, and as he watched her gliding through the forest with her dainty, noiseless feet, head erect, eyes bright as the saucy squirrels that watched her from a nearby tree, he often felt like snatching her up in his arms and carrying her off to his tepee. Why he did not, he could not understand. A year ago, he would have done that very thing without hesitation. Now his heart was as water, where the maid was concerned.

Water—ah yes ! hot, scalding water, burning him up inwardly, yet making him so soft that he must do as she wished in the matter of keeping away from her.

Perhaps the spirit of her pale-faced mother was working against him; was too strong for him, more powerful than his own desire; or perhaps it was the teaching of the missionary—the Father of the little chapel in the valley, that was affecting him. If so he wished with all his fierce passionate heart that the white-winged ship had never brought the Father to this forest, from over the blue-green water.

If it was going to mean that his mate—the idol of his haughty heart, was lost to him forever then he would kill the missionary, burn the chapel and forget all the teaching that he had received. Then — ah, then ! Little Mist-of-the-Morning would be his forever.

Her fingers would embroider his moccasins, would help paddle his canoe, and cook his pemmican. Her voice would make sweet music in his ears as she sang by his fireside.

The Supreme Being would perhaps give him back his strong will power again, if the missionary was dead; so that he would no longer fear the scorn of a slim Indian maid. Even her father laughed at him for his faint heartedness, and called him "Spawn of a Fish," had told him that he would not have a weak spirited man like him for a son-in-law, for all the wampum he could bring him. "You Chief Thunder Eagle," he hissed scornfully. "Chief Soft-Cat would suit you better. I will choose for Mist-of-the-Morning, a braver chief than you".

Lying there on a soft bearskin rug, listening to the silky rustle of the trees, he wished that he could be a pine tree too, then perhaps Mist-of-the-Morning would come to him, put her dear arms around him, lay her soft face against him and whisper to him "I love you," as he had seen her do to the old pine tree.

Footsteps passing close to his tepee roused him. He raised his head to look. It was the White Father of the little chapel; the man he must kill before he could get back his brave heart. Stealthily he reached for his tomahawk, and as stealthily he followed the missionary.

In a few minutes it would be done, and he, Chief Thunder Eagle, would be free from the spell of the white man's religion.

Closer and closer he crept, behind the unsuspecting man. Now !— It must be now !—He raised his tomahawk, but held it upraised in surprise, for the White Father had suddenly dropped to his knees, before a little wooden cross made of rough hewn maple branches, and was praying aloud with great earnestness.

The Indian drew back; he could not kill a man at prayer; not with his heart of water. He must wait.

The missionary's voice grew louder and more distinct. The words came clearly to his ears, "Send us the bell, oh my Father; send us the bell," the missionary was saying.

The Indian stared at the missionary. "Bell—bell—what was that ? White spirits with wings, he had heard them telling of in the chapel; but this bell was something new."

Overcome by curiosity, his intention to kill forgotten, he stooped closed to the kneeling man and said "Bell—Father, what is a bell ?"

Father Grant looked up in amazement. He had not heard a sound until the Indian spoke. Rising swiftly to his feet he said "Great Chief of the Hurons, Chief Thunder Eagle, I am in great trouble. The bell has been stolen." "Tell me" said the chief, "what is this bell, that I may be wise like the Great White Father."

"A bell," said Father Grant, "is something that makes sweet sounds. It was coming to us from across the waters, to hang in the tower of our chapel to summon our people to prayer."

The Chief looked at the chapel and thought that soon there would be no chapel for this bell to hang on, because after he had found out more about this strange thing he was going to burn it. But he would find out first. "How came this bell stolen ?" he asked.

"Some enemy has taken it from the big white ship and carried it away, we know not where. The hearts of my people and the heart of Little Mist-of-the-Morning, are sick with longing for our prayer bell."

The Chief's heart gave a mighty bound; surely the great Spirit was showing him a way to win his mate. He must find that bell. He would search the forest for it, many moons, and never give up until he found it. And if the Great Spirit of the white people would only keep Little Mist-of-the-Morning from being the bride of any other chief until he found it—he, Chief Thunder Eagle, would believe on Him as the God of all the World. "This bell," he said, "must be somewhere up in the northern forests, if your enemies have taken it."

"It must indeed," said Father Grant, "But *where ?"*

Leaving Father Grant still standing before the cross, the Chief walked suddenly away into the forest. His heart was filled with fierce joy, that he was being given a chance to work for his mate. He would not lose any time in starting to look for this strange thing that she wanted so much. He would find it and lay it at her feet, then when he had won her, they would take it to the missionary together.

Going back to his tepee he filled his belt with cartridges, and wampum. He might need both. He ate a careful meal, one that would give him endurance for the trip; picked up his bow and arrow, his tomahawk and his rifle, and stepped forth.

The evening star appeared as he stepped out of his tepee. "Ah !" he said "The Great Father gives me a sign. That star is in the north-east It points to the lodges of the white men, up where the wild ducks leave early in the fall. There I will find the bell."

As he walked slowly on, still watching the star, he had the feeling that some one was near him. His heart told him who it was, although he could not see her. She was hidden behind a huge maple. Great drops of perspiration stood on his forehead, so intense was his desire to reach out and take her with him, have her share with him the joy of finding the bell. But he restrained himself and merely paused to say. "Mist-of-the-Morning and sweet spirit of the twilight, I—Chief Thunder Eagle, go on a long journey. I may be gone many moons, and I may be back swift as the eagles, I know not. But Thunder Eagle will go happy if the heart of Mist-of-the-Morning will speak to the heart of Thunder Eagle, and promise him that she will not become the squaw of another chief, until he comes back ?"

There was a long silence before the answer came "The heart of Mist-of-the-Morning promises nothing, Chief Thunder Eagle."

Her voice did not sound quite as determined as when she had refused him before, so Thunder Eagle took courage to ask another favor. "Will not Mist-of-the-Morning wish Thunder Eagle a happy hunting trip and hope that he may be successful in what he seeks?"

Again a silence, then the reply came "Mist-of-the-Morning wishes Thunder Eagle a successful and happy hunting trip."

"It is well," said Tunder Eagle, and strode away through the forest. Mist-of-the-Morning stood silent, straining her eyes in the direction from which his voice had come, but she could see nothing, so silently had he sped way that she was not sure that he had really gone.

She wondered why she felt so strangely, felt that the world had suddenly turned dark, dark, as if there were no more sunlight anywhere. She turned homeward, but her steps were arrested by a peculiarly sweet, low whistle that floated back to her from the depths of the forest. Starting eagerly forward she was about to reply with an answering whistle, but caught herself in time, and fled in sudden fear to her tepee. Why had her heart wanted to answer that whistle ? The whistle of Thunder Eagle. The Indian's love-call to his chosen mate. She, Mist-of-the-Morning, had almost answered it.

As she lay listening to the soft sighing of the wind in the balsam trees, and the sleepy twitter of night birds, she wondered what was taking Chief Thunder Eagle away from camp; also what it was that he wanted to find so much. Never for one minute did she think that it might be *the bell.*

The soft-winged, whispering night-winds must have told Thunder Eagle the meaning of Mist-of-the-Morning's mad rush to her tepee, for as he plunged deeper into the thick forest he laughed softly to himself, and said, "When I come back with the bell, all will be well."

This comforting thought kept his spirits up, and his heart happy during his hard journey over untraced trails, fallen logs, and through dense underbrush; eluding wolves, who silently stalked him, and bears whose footsteps he could hear from a distanc.

More than once he fired in self-defense, but hated the sound of the rifle. "Too much voice," he said once, shaking it in anger. "Too much voice, Big White Chief hear maybe, and make hide bell."

He had no idea what the bell would be like; whether it was large or small "Small, maybe, he said to himself. Something can carry in deerskin bag."

When tired of walking he rested in the crotch of thick, branchy trees, and thought of the happy, care-free days of his boyhood, before the coming of the white man.

He realized that they were not so carefree after all for no-one knew when some enemy tribe would suddenly swoop down on their encampment in the night, killing and scalping. Since the coming of the white man there had not been quite so much of that. Perhaps the white man's prayers and religion were right after all. Who could tell ? Since he had come to love Mist-of-the-Morning he had thought that it would be a good thing if there were no more raids, no more scalping. The thought of her scalp dangling from some enemy's belt made his blood feel chill in his veins, as chilly as the waters of the Ottawa in winter. When he returned he would ask Father Grant to go to the tribes of the enemy and cast the spell of the white man's religion over them so that there might be no more war.

He shot birds with his bow and arrow, and roasted them over smothered fires while he rested. Sometimes he slept; and he always dreamed of the bell, hearing it ringing in his ears, but on awaking found it was only a bird whistling. After he had searched a long time, finding yet no sign of the bell, he began to think that Father Grant had been fooling him; that there was no such thing as this bell; that he had had this long, lonely hunt for nothing. His heart grew hot within him "Ah !" he said, "The evil spirit within the missionary has told him that I meant to kill him, and he has sent me off on this wild goose chase, to get rid of me, hoping that some wild beast would kill me, or that I should die of hunger. I shall turn back to the lodges of my people. I shall go swifty, stopping at nothing until I have killed Father Grant".

As he made this resolve, he drew himself up to his full height, a fierce war-whoop trembled on his lips, but died unuttered. A faint, peculiar sound had reached his ears. *"Ding-dong, ding-dong"*; again and again it sounded. What could it be ? No bird that he had ever heard before, ever sang like that. Could it be *the bell.* Had Father Grant told him the truth after all?

He started eagerly in the direction of the sound, taking no heed to where he was putting his feet, so great was his hurry to reach it. Slipping down the bank of a dell which he had not seen, he fell, striking his head on a stone, and lay there motionless.

A mother partridge and her brood, which had scurried away at his approach, came to their accustomed drinking place; they stopped, looked, then with a few cautious *chir-chirs* from the mother bird, they stalked quietly over him . . A deer came quite close, stopped, snorted a few moments, then dashed away . . .

(To be concluded next week.)

## AN UNFAIR PRACTICE IN ELECTIONS

**An Ontario exchange roundly condemns the practice known in municipal elections as "plumping", or rather criticizes the system which permits this irregularity.**

**"Plumbing" is an old gag in elections. When there are four or more candidates for three seats in council, it is the custom of the aspirants to round up as many of their supporters as possible, with instructions to vote for one candidate only. "Plumpers" result in substantial majorities and each "plumper" ballot is equal to two or three ordinary votes.**

**The fault of "plumping" is that any one candidate, by concentrating upon a single ward and obtaining the bulk of the vote as "plumpers," will roll up a sufficient majority to wipe out adverse totals in other wards. A man elected on strength of "plumpers" may have been placed in office by a comparatively small section of the electorate.**

**To remedy this situation and to place municipal election on a basis which would be more equitable to all concerned, the law might be amended to brand any ballot bearing a single cross as a spoiled ballot. By compelling each elector to vote for a minimum of two candidates, "plumping" might be eliminated.**

## PROFESSIONAL CARDS

**DR. G. A. CLUNIE, L.D.S.**
Surgeon Dentist
Over Dominion Stores
Here Every Day
Main Street, Lachute, Que.

**DR. W. M. HOOPER,**
Dental Surgeon
235 Main Street, Phone 209.
Lachute, Que.

**L. L. LEGAULT, K.C.,**
Barrister and Advocate
295 Main Street., 'Phone 60.
Lachute, P. Que.

**Z. N. RAYMOND, L.L.B.**
Notary Public
Telephone 166 w.
281 Main Street, Lachute, P.Q.

**GALL & JONES**
*General Insurance*
Phone 95 ring 2
Bethany Street, Lachute.

**GAETAN VALOIS, L.L.L.**
Notary
Money to loan on security
Depositor of the late J. E. Valois' notary's papers.
Lachute, P. Que.

**G. GILLESPIE DUNLOP**
Formerly of Edinburgh, Scotland
Barrister, Advocate, Solicitor
Practicing in Ontario and Quebec
103 Main Street West
Phone 93, Hawkesbury, Ontario,
Phone 604 r 2, Grenville, Quebec.

**J. F. LAVIGNE, B.A.,**
Public Notary
Municipal, Provincial and Victory Bonds handled
Telephone 178
Main Street, Lachute, Que.

**PHILIPPE VALOIS, B.A., LL.B,**
*Advocate*
(Son of the late J. E. Valois)
245 Main Street, Lachute.
Phone No. 81

**GERARD RAYMOND**
Advocate, Barrister & Solicitor
Insurance Exchange Bldg.,
Suite 725
276 St. James St., West, Montreal
Telephones : HArbour 2113 and HArbour 2114
Office at Lachute every Saturday, No. 281 Main Street, Telephone 166 w.

## THIS IS CALLED DEDUCTION

(The Ottawa Journal)

A little while ago The Journal in an editorial commended Premier Taschereau of Quebec for something he had said or done. It was nothing more than a recognition of Mr. Taschereau's distinguished public services—but out of it Le Devoir, French-language newspaper of Montreal, builds up an elaborate political prediction.

We had, it appears, let the cat out of the bag with a vengeance. The Journal, on the indisputable authority of Le Devoir, is engaged in "preparing public opinion for the formation of a national union industry at Ottawa," and this is to be the way of it :

Mr. Bennett is going to London to practise law; Mr. Herridge is to be Canadian High Commissioner in London; Mr. Meighen is to succeed Mr. Bennett as Prime Minister, and associated with him in the Cabinet are to be Mr. Ferguson and —of course—Mr. Taschereau. Mr. King and his former Cabinet associates will stand aside.

All of this has been revealed to the sharp eyes of Le Devoir by a few words of praise for Mr. Taschereau from The Journal. Such an extraordinary imagination shouldn't be hampered by the limitations of journalism, but ought to be out in the free and open field of fiction.

**ROBERT HAMILTON**
for
**FLOUR, GRAIN, & FEED**
Also Best Prices on
**COAL**
Phone 240.

A SOLUTION TO YOUR REQUIREMENTS—
WATCHMAN WANT ADS.

## PUBLIC NOTICE

Public Notice is hereby given, that the Annual Meeting of the Lachute Protestant Cemetery Corporation will be held on Monday, Feb. 6th., at 8 p.m. in the Council Room of Lachute Town, to elect four directors and receive the financial and Auditor's Report, and any other business.

*J. W. Gall, Sec'y.*

## ANSWER TO LAST WEEK'S CROSS-WORD PUZZLE

**LADIES ! - THE CHANCE OF A LIFE-TIME**

A LOT OF REMNANT WABASSO BROADCLOTH in Plain andFancy Colors, 36 inches wide 19c. yard

FUGI SILK, all Colors 29c. yard

50 DRESSES (Hampton) in Rosemere Crepe; Regular Value $8.95 now $4.95

ALL OUR LADIES' WINTER COATS offered for Sale at 35% off.

**HENRY'S STORE**

H. M. LAVIGNE, — LACHUTE MILLS.

**AUTO PAINTING**

Carriage & Body Repairs — Sign Lettering
Table-Top Refinishing in Lacquer.
HAVE IT DONE PROPERLY, by
**CLAUDE St. JACQUES**
43 Robert Street, Lachute

*"Barrie Examiner"*—

Dancing exhibitions of the coming season will include illustrations of a new series of gyrations called the "bendola," according to a press despatch. The new dance is said to combine the worst features of the cake-walk, the Charleston and the St. Vitus.

**The Watchman**
*and*
*OTTAWA VALLEY ADVOCATE*
Published at Lachute every Thursday

*J. S. Giles, Editor & Proprietor*

Subscription Rate per annum—
In Canada—$1.50.
In United States—$2.00.

Notices of Entertainment, Concerts, Announcement, etc., 10 cents count line. Minimum 50c.—if billed 60c.

Want and For Sale advertisements, 10 cents per count line, minimum 50c. —if billed 60c.

If replies are directed to Watchman Office 25c. extra charged.

Cards of Thanks, In Memoriam Notices, Births, Marriages and Deaths 50c. With each verse additonal—25c.

Note :—When estimating, count every six words or fraction thereof as one line.

(Note :—All locals advertising any event from which there are financial proceeds will be charged at the above rate.)

## A MASTER OF LETTERS

Lovers of contemporary literature will mourn the passing of John Galsworthy, modern master of English prose, successful dramatist, president of the English Society, and undoubtedly a leader among the writers of this century. In prose, he was an exponent of perfect style. His novels dealt principally with the life and ideals of the upper middle class of English society; and his perfection of technique is equalled only by the true and vivid portrayal of his subject. A true master . . artistic mastery consisting in powerful and impressive reproduction of that which one intimately understands.

Friends of the departed author are seeking to give his body a final resting place in Westminster Abbey. But whether or not this honor is conferred, Galsworthy stands immortalized in his works, which will record for all time the spirit of England in transition through a precarious phase of history.

## THE OXFORD GROUP

*(Contributed)*

At this moment, the eyes of the world are focused with enthusiasm on the extraordinary results of the Oxford Group, which is now flourishing throughout Christianized sections of the world. Both ministers and laity of every denomination, church-goers and non-church-goers ask, "What is the secret power behind the Oxford Group ?" Many are under the impression that this group movement is new, and that it is another sect of Christians claiming a different denomination in the work of Christ. Both impressions are entirely misleading.

This remarkable movement, which owes its wonderful success to Dr. Frank Buchman, the pacific pioneer, has reached an international fame, for the groups are found in almost every country in the world, and they have been flourishing many years. Naturally, there has been strong opposition and criticism. But as Canon P. Shatford says, "Men do not oppose a valueless thing"; and the real value of their teaching has been manifested a millionfold,—*"By their fruits ye shall know them"*.

Every denomination has benefited, numerically and spiritually, through the unseen power of this group, and many of the clergy are searching that power.

For better understanding and enlightenment, those who are interested should purchase *"For Sinners Only,"* by A. G. Russell, a book which discusses many difficult problems, and explains the only way to seek that dynamic power which has enriched the leaders of this practical christianity. Full surrender is no easy proposition; it requires manifold self denials and unfailing self-control, for—*"Nothing is born without pain—not even a soul born again."*

The Group operates chiefly among the semi-aristocrats, and the personal contact is made often within the walls of the drawing room. And religion, as taught by these well educated fellows, is convincingly bright and cheerful. Their quick, alert movements denote their untiring energy and the pleasure they experience while participating in practical, New Testament religion.

Last week, I had the pleasure of meeting a man who had been *"changed"* by this unique Movement; and I marked the pleasing pose, and radiant look upon his face. I learned that this new follower had previously *"hit the pace"* in every possible manner; but through the message of the Oxford Group he had changed his whole life. I later heard that he had four clergymen coming to his home for enlightenment,—*not he going to them !*

If the Oxford Group movement can attain such remarkable results, their quiet Power should certainly be worth looking into.

## INDEPENDENTS HARD-LUCK LOSERS

*(Continued from page 1)*

for Laurin. The two Jims on *Independents'* blue line were playing in fine form, and Church was kept on the jump minding his business. Prevost rifled the rubber into the Independent goal, marking up 2-2. Goaler Underhill made one fine, sensational save, but Tessier followed up again and gave a lead to the Transport squad in a counter which closed the period at 3-2.

Tessier shone again, driving home a fourth tally for *Laurin*, and as the *Independents* sent a rain of pucks at the opponents' cage, Jones fooled Church with a slick shot which set the count at 4-3. The game was clean and thrilling, as the accelerator went down and *Laurin* kept the lead. Beauchamp next broke through and tallied one-up for *Independents*, tying the score. Jones drew a penalty for heavy checking and Beauchamp took the count as he lost out in a collision. A rare shot whistled past from MacKimmie at his blue line but the disc went wide by inches; McGibbon tried again, but was unavailing; G. Lefebvre made a good drive, and was equally ineffective. Then, as the bombardment continued in the *Express* end, McGibbon finally scored. H. Jones, Prevost, and Gagne had meanwhile drawn a penance in the box. Tessier was maintaining his fine offensive, which counted considerably for the *Laurin* team. This session closed with the score at 5-4, *Independents* being one goal ahead.

The final set-to was played in an atmosphere of keen enthusiasm permeating both sides of the boards, as spectators rooted their loudest and the opposing lines fought hard for victory. Brisbois tied the score in the fifth counter for the *Express*. Tessier went to the cooler for hand interfering, and McGibbon cleared through in a sensational dash, to mark the lead again for *Independents*, with 6 goals to 5. MacKimmie and Roussell drew penalties at this stage of the manoeuvres, and the *Laurin* forwards made an invasion of the Independents ice but Cousineau missed an open net as Underhill lost his stick in the scramble. Cousineau subsequently went down in the fast skating, and as the play resumed Gagne slipped the rubber through into the twine; the score was even again, at 6-6, and excitement was at a record pitch as it became evident in these last minutes that it was just "anybody's game" . . It was here that Lady Luck took a hand, and the *Independents*, in spite of a marked edge on their opponents through the evening, suffered the disappointment of defeat; as the fickle damsel tipped a wink and Brisbois tallied again for the *Laurin* line-up. Even so, it was a narrow triumph as the rubber struck Underhill and glanced off his shoulder into the net.

## IS THERE A GOD ?

Often have I thought it odd
That men ask, "Is there a God?"
Have they never breathed a prayer
And rejoiced to feel Him there ?
Have they questioned what man knows
How to shape a full-blown rose ?
Have they ne'er heard the refrain
Of a robin in the rain ?
How each morning all anew
He bejewels the earth with dew !
How He paints the sun at rest
On the canvas of the west !
Who has taught the tender art
Of a mother's loving heart ?
Who but God could fashion guile
Like a tiny baby's smile ?
Is there not a God to send
The warm hand-clasp of a friend ?
Skeptics ply their questions rife;
There remains the fact of life.
Not alone in temples grand
May we feel His loving hand,
Not alone at time of prayer—
God is present everywhere.
To the open soul each place
Holds glimpses of His face.
Listening, Devotion hears
The sweet music of the spheres.
Mysteries of mind and heart
Show divine creative art.
The need of man is eyes to see
The presence of Divinity.

## Brownsburg School Reports

Grade X, History

A. Dixon 89, K. Murdock 87, M. Bates, 70, D. McOuat 69, L. Townsend 67, E. MacLeod, D. Bourne 50, D. Kennedy 44, S. Seary 41, G. Wilson, P. MacKenzie 35.

Grade IX, History.

B. Stewart 84, R. Todd 70, A. Connelly 71, I. Stewart 67, M. Murdock 63, V. Kettyle 61, S. Tomlinson 55, G. Moncrieff 52, J. Clark 50.

Grade VIII, Geography

D. Prosser 71, A. Brown 65, J. Morrow 63, L. McOuat 61, H. Mason 60, C. Fletcher 57, L. Hamilton 55, M. Devine 51, D. Steere 50, E. Dixon 45, M. MacAllister 43, C. Martin 39, K. Bloxham 34, E. MacKenzie 28.

Grade VII, Geography

J. Dixon 85, E. Turney 75, A. MacQuaig 73, E. Hutchin 68, L. Stewart 68, D. Dixon 65, R. Anderson 64, W. Seary 64, G. Lonsdale 64, M. Bigelow 55, B. White 55, A. Morrow 55, A. Galbraith 53, J. Graham 48, E. Hewitt 47, R. Martin, 46, W. Campbell 45, W. Wilson 38, E. Kettyle 37,

Grade VI, Grammar

S. Lupien 85, R. Mowforth 85 G. Prosser 85, M. Hutchin 81, N. MacKenzie 81, C. Graham 77 W. Smillie 74, W. Steele 74, H. McOuat 74, M. Hazel 74, Willie Hamilton 73, L. Stewart 70, L. Tomalty 68, A. Bourne 65, J. Walsh 62, A. Hardie 62, Chas. Low 58, J. Hardie 56, D. Kennedy 56, T. Hardie 56, L. Bigelow 53, R. Dyson, G. Vary, E. Campbell 51, C. King 50, E. Gunn 48, F. Steere 46, M. Low 44, D. Todd 43, C. King 42, E. Thompson 41, G. Vowles 38, W. Smillie 37, A. Williams 32, H. Morrow 24.

Grade V, Spelling

B. Ardill 97, I. Bourne 97, E. Boyd 96, Y. Gagne 94, L. Ball 94, N. Tomalty 93, E. Tomalty 93, E. Tomalty 90, J. Tilsley 90, M. Seary 90, W. Birch 90, B. Taylor 89, A. Butler 89, Billy Morrow 86, L. Dixon 86, David McCulloch 86, W. Murdock 85, M. Bourne 85, M. Enlow 83, M. Campbell 81, S. Stewart 80, M. Birch 79, V. Jackson 79, B. Hutchin 79, H. Kettyle 78, H. MacAllister 78, J. Doran 75, P. McAdam 75, G. Maitland 72, Edward Campbell 69, W. Kennedy 66, J. Lambertson 65, L. Steele 58, G. Gagne 55, D. Boyd 51.

Grade IV, Arithmetic.

D. Graham 99, M. Dixon 91, J. White 90, G. Boyd 78, L. Hanson 76, W. Kennedy 76, A. McKinnel 74, D. Doran 71, Lora Lonsdale 70, G. Witham 68, J. Todd 66, D. Williams 66, Hebson Stewart 65, J. Kennedy 64, M. Robbins 63, L. Devine 62, D. White 61, D. Doran 59, E. Hutchin 56, B. Hewitt 54, R. Izzard 54, E. Williams 52, A. Vowles Castle 50, P. Leroux 50, R. Morrow 47, F. Castle 46, A. Castle 46, A. Castle 45, H. Tilsley 45, H. Wilson 37, G. Vowles 35, J. Morrow 34, W. Racine 18, Jack Walsh 18, L. Kennedy and E. Gagne absent.

## LIGHT ON THE HOG SITUATION

I was talking the hog situation over with a fellow farmer not long ago, he had just sold quite a large bunch of hogs and he said he had put into those hogs all the money he got hold of for six months from his cows, his hens, some veal calves, quite a large flock of turkeys, besides a lot of his own grain and roots and when he sold them at $3. per hundred he got enough money to pay his taxes, his telephone, his electric light bill, his insurance on buildings and had 15 cents left with which he bought a five cent cigar and two chocolate bars, so he and the wife and kiddie had a real blow out that night after supper.

*"Listowel Banner"*—

Do you use stationery furnished you by the jobbers and manufacturers of baking powder, tires, coffee, floor polish, soap, paint, by insurance companies and many others, the stationery which bears the large advertisement of the product and your own name in a less conspicuous line ? Better let your stationery advertise your own business, your own affairs and your own personality, and buy it of your home printer, who will give you a better job at a lower price. He will give you a good clean job of printing which reflects your business and personality. Be loyal to home industries, including your home print shop.

**Re-organization Sale**

**Medical Hall = Lachute**

Mr. Thomas Christie having retired from business, the large stock of Patent Medicines & Toilet Accessories will be sold at greatly reduced prices to ensure the rapid liquidation of the Stock.

The building will then be renovated and the Drug Store continued under the supervision of a competent Pharmacist.

**Sale Commences Monday, Feb. 6th.**

# Of Municipal Interest

FACTS CULLED FROM THE PRESS

Smoke rising from sewer pipe in two homes led city firemen of London, Ont., to a sewer which issues from the river bank. Several hundred feet in from the mouth of the sewer firemen discovered a den, furnished to accommodate half a dozen of Landon's hobos. Several bags and mattresses were ablaze.

*Great Britain Tackles Problem of Vagrant Unemployed.*

One assumes the vagrant unemployed are an evil exclusively of concern to this continent. But the nomad instincts of humanity are, of course, universal. Even the provisions of unemployment insurance in Great Britain have neither quenched nor frustrated the tendency.

What may be considered a refreshing aspect of the problem overseas, is the prompt and practical measures adopted in Britain to remedy the trouble. And behind these measures are two sound motives, namely the rescue of tramps and hoboes from crime, and—equally important—the saving of money by the State. It is realized that many of the vagrants develop into criminals and it is estimated that in the case of a man who preys on his fellows and lives to the age of sixty, the cost to the community in which he operates will be as high as £2,000. As there are tens of thousands of these vagrants on the road, mostly habitual beggars, but many criminals, the aggregate cost must be enormous.

Beginning Jan. 2nd., the British Ministry of Health began enforcing throughout England and Wales the law providing for the detention in all casual wards of vagrants presenting themselves for shelter for at least two nights. These homes for wayfarers are widely distributed and their number is increasing. A drive was recently inaugurated to compel local authorities to bring these casual homes, or wards, up to a certain standard. A score of areas are now engaged in improvements which will cost £51,000. Even then, it is feared that overcrowding will persist, so great is the number of the vagrants tramping the country.

The majority of the tramps are between the ages of 15 and 25 and many of them are driven to the road in an effort to secure enough food to keep body and soul together. Quite a lot, on the other hand, have deliberately chosen the life of the hobo because they imagine it to be easy. In either case, the public suffers. The hope is that by detaining the casual wayfarer in the wards some of them may be converted and helped to get into safe channels before the disease of tramping and begging has become chronic with them.

An unusually extensive personal relief program is that of Raymond A. Sinskey, Baltimore, banker, who has ordered 25,000 pairs of shoes for distribution among the city's poor this winter. Last winter he gave away 14,000 pairs of shoes and thousands of baskets of food.

*Administration of Licenses More Costly than Productive !*

Civic authorities may well review their schedule of local licences, in the probability that many imposts, far from producing revenue to the city, are not even paying their way . . Such, at least, is the case in Montreal. The prime purpose of a tax is revenue; and this paradox is at present the subject of investigation in the metropolis.

Citing specific cases, it has been found a distinct loss occurs in connection with permits and licences for which one or more civic departments have to make special inspections. In such charges, it appears, any amount under $15 means that the city actually loses on a tax that was originally imposed to aid revenues.

All licence and permit taxes are not in the same category. For instance, dogs at $3 a head give virtually $3 to the city treasurer. The amusement tax yields handsomely, though with some tribulation; 1932 turned in almost $1,000,000 with cost of administration only 2½ per cent. though Montreal hands over 50 per cent. of the net proceeds to the province of Quebec.

Where the trouble occurs is in cases such as the following :

Lines and levels for new buildings cost $5. The city sends an engineer and a chairman to the spot, the licence department makes the minutes and issues the certificate. Cost to the city, $17.

Boilers, electric motors, gas stations, which yield from $2 to $5 annually require special inspections by the building department, the fire protection department, the licence department.

Restaurant licences, yielding $2, mean that there must be a health department inspection, a building department inspection, a fire protection department inspection, and a licence department inspection—and some of them have to be made during the year.

For a solicitor or messenger, the annual licence is $1.25, and that is transferable. The licence department has transferred one licence as many as fifteen times during one year. The city furnishes a small plaque costing 45 cents, and a large plaque for a cart, costing 70 cents.

According to the investigation, a number of these permits and licences must be considerably augmented in price if they are to pay for themselves.

## Want Ads.

STORE TO RENT on Main St. Apply Mrs. Robert Miller. X

STENOGRAPHER, expert typist, wants work, permanent or temporary. Experienced. References. Mary Derby, 27 Grace St., Tel. 185 J.

BRAN & SHORTS—We are unloading a car of Bran and Shorts on Friday and Saturday at the C. N. R. Station. Bran $15.00 per ton. Shorts $16.00. —Geo. Paul.

FARM WANTED,—Write stating kind of house, buildings, etc., location of farm, also price and terms. Will consider only replies giving full particulars. Address "Farm" Box 600, Lachute. F-9-2-p.

FOR SALE,—Pilot Super-Heterodyne Radio Short Wave "Converter"; 15 to 200 metres Receives England, France Germany, Holland, Spain, Italy, and South American Stations. Price $45. Also De Forest Crosley, 6 tube Super-Heterodyne Radio. Price $45. Radio parts and accessories cheap. Tom Dewhurst, 14 Bethany Street. Phone 71.

## Coming Events.

*Card Party*

A card party will be held in the Auditorium, on Thursday, Feb. 2nd., at 8 o'clock. Proceeds to be devoted to the needy of the Ste. Anastasie Parish. Admission 25c. For further information phone Miss A. Dumais, 307.

*C. G. I. T. Tea*

The Intermediate C.G.I.T. of Lachute United Church intend holding a tea in the church hall on Saturday, March 4th. Keep the date open.

*St. Simeon's Club*

A meeting of St. Simeon's Club will be held in McArthur's Hall, on Monday, Feb. 6th., at 8 p.m. Sleighs will leave the Hall at 8.15 to entertain the younger members, while a Bridge and Social Evening will be held in the Hall during the evening for the older members.

Mr. T. Christie has retired from business and attention is called to the Liquidation Sale of Drug and Toilet Requisites. Sale on Monday, Feb. 6th. All prices away down.

The way to spend a pleasant afternoon is by attending the Matinee Entertainment in the Rex Theatre at 3 o'clock every Saturday for the popular price of 25c. Always first class pictures. Come and bring your friends.

The Y. P. S. of the Margaret Rodger Presbyterian Church entertained the Carpet Bowling Teams of the Oddfellow's Lodge Lodge on Wednesday evening on Wednesday evening last.

### Still See Significance in Signs and Portents

Although most people in these days disclaim a belief in signs, one who watches closely will find almost every one making occasional remarks on the significance of this or that happening, most of which, sifted down, prove to be remnants of old superstitions, or folklore, of ancient days, some reaching back even to the Dark ages, when the world was commonly supposed to be peopled by various demons, whose voices were heard in the beating of the rain, the whistle of wind, rolling of thunder, and all unusual noises.

When the Evil One visited the earth he was supposed to take the form of a black cat, or a black dog. He was also credited, upon occasions, with taking the shape of a black pig on the ridgepole of a dwelling. A branch cut from a mountain ash, or a horseshoe nailed over the door, was commonly believed to keep out witches. Picking up a pin with the head toward one was supposed to insure a ride.

When the sole of the foot itched, one expected to step on strange land. When the sun shone through the limbs of apple trees on Christmas day it was claimed there would be a good crop of fruit the next year. "Plant a bean with the eye up, and it will grow straight down through the earth to China," was a common belief.—American Agriculturist.

### Livingstone Worthy of Stanley's Fine Tribute

The finding of a letter written by David Livingstone in the heart of Africa is a reminder that the boys who went marching off in '61 also knew the inspiration of an adventurous hero. Seldom mentioned today, that mild Scot who entered a cotton mill at ten and the Dark continent's wastes in his twenties, was to the Civil war bugle boys what polar airmen are to their grandsons. The letter is of particular interest because it was written shortly after he discovered Lake Nyassa and contains an enthusiastic description of that "great water." His thirty years of explorations took him through a third of Africa—no other man did so much. He worked not in haste for publishers back in London, but carefully for the advance of civilization, and accordingly progressed slowly, living with the natives and noting down everything worthy of record. His were the first white man's eyes to see the Victoria falls, he sounded the slave trade's death knell, he stirred the imagination of James Gordon Bennett. In the end he left a record of accomplishment which led Stanley to write: "We look in vain among the nationalities for such a name."—St. Louis Post-Dispatch.

### Paris Claims Treasure

The city of Paris is to have an unexpected item added to the receipt side of its budget owing to a discovery made in the Bois de Boulogne last August, writes a correspondent of the London Daily Telegraph. A railway worker who was making mud pies to amuse his child unearthed a casket containing a number of gold and silver medals and 77 gold coins bearing the effigy of Louis XVI. Taking his find to a police station, he was informed that if no one claimed the treasure for a year and a day it would become his property.

But, the city of Paris has now stepped in to register a claim on the coins and medals. Its case is that as the owner of the Bois de Boulogne it is entitled to a half share in anything found there.

An Ad. in The Watchman won't wash off in the rain !

Buy
Flour and Feed
at
Lachute Bakery
Successors to H. Filion, Main Street.

ONE SURE THING !
You'll find a real bargain
in every purchase you make
at this store
But Bargain Prices do not
imply a sacrifice in Quality
Our Footwear, Clothing,
Family Outfitting are still
OF THE BEST
ASSAD'S
238 Main Street, Lachute, Que.
Next Champagne's Drug Store Phone 177

## Town Locals.

Miss Rankin, of Montreal, was a recent guest of Mrs. J. Drew.

Mrs. Wm. McFaul spent the week-end visiting friends in Montreal.

Miss Hilda Sutton, of Montreal, spent the week-end at her home here.

Mrs. M. Wilson and children are spending this week visiting friends in Montreal.

Mr. and Mrs. Kenneth Campbell, of Montreal, were the week-end visitors in town.

Mrs. Geo. Graham and Mrs. H. Hooker spent the week-end visiting friends in Montreal.

Mr. Geo. McCoy, of Montreal, was the guest of his mother, Mrs. E. H. McCoy on Sunday.

Miss Willow Lavery, of Montreal, was the week-end guest of her sister, Mrs. W. McArthur.

Miss Lulu Miller, of McGill, University, Montreal, was the week-end guest of her mother, Mrs. R. Miller.

Mr. Stanley Langille left on Sunday for Yarmouth, N. S., where he intends making his home with his uncles.

Miss Grace McMahon left on Tuesday for Macdonald College, where she will take up the Teachers' Elementary Course.

Miss Elsie McFaul, of Montreal, is spending this week the guest of her aunt, Mrs. Wm. McFaul.

Miss Emily MacGowan, of Lachine, is the guest of her grandmother, Mrs. J. Mackie this week.

Mr. Kenneth McFaul is spending this week in Montreal, visiting his parents, Mr and Mrs. J. H. McFaul.

Mrs. Mariner and daughter, Mrs. Prichard, of Lachine, are guests of Mrs. K. Massiah. Mr. Mariner and Mrs. Cleugh, of Lachine, were her week-end guests.

Mrs. LeCras is in Montreal this week, attending the Annual Women's Auxiliary Meeting which is being held there on Thursday and Friday of this week.

News has just been received of the death of Mr. R. Montague Webb, which occurred at his home in Kansas City, Mo., on December 26th., 1932. He is survived by his wife, formerly Miss Grace Schagel, of Chatham, Que.

—Friday and Saturday at the *Rex*, first showing in this Province, of *"Handle with Care"* a very human romance with strong spice of humor . . Don't miss Richard Dix, Ann Harding next Sunday and Monday in *The Conqueror*.

Lachute's civic woodyard shows signs of increased activity. This implies that the council officials have improved their arrangements to supply wood, thereby affording more work for the unemployed. It is understood the supplies will be ample as soon as there is sufficient snow for hauling.

### LADIES' CURLING

The Junior Bonspeil played on Tuesday of this week, with the following result :

Mrs. King Mrs. G. Calder Jr.
Miss E. Morrison Mrs. Cockfield
Miss J. McOuat
Mrs. Jno. MacKimmie
Mrs. Earle Mrs. J. MacKimmie
(Skip)—8 (Skip)—7

Tea was served following the game.

Two rinks went to Montreal to participate in the Caledonia game on Monday and were defeated in the contests. They met with better success, however, in the Consolation engagements and both rinks play today (Thursday) in the Semi-finals. These rinks are as follows :

Mrs. A. McOuat Mrs. McFaul
Mrs. J. McGibbon Miss Fraser
Miss M. Walker Mrs. W. Deacon
Mrs. Cottingham Mrs. Wilson
(Skip) (Skip)

Both teams played again this morning (Thursday) in which Mrs. Wm. Cottingham was victorious over Quebec in a score of 16-9. Mrs. E. H. Wilson lost to Howick by 2 points. Friday Mrs. Cottingham will play off with Howick.

## Lachute High School Reports

Grade IX, Arithmetic.

A- A. Cleland.

B+ Jas. Clark, E. Aitkin, C. O'Reilly.

B L. Belanger, L. Graham.

B- H. Ashworth, A. Berniquer, G. MacRae.

C+ L. Gordon, J. Picken.

C U. Morrison, B. Langille.

C- M. Lyster, E. Pollock.

D+ B. Roberts, E. Silverson

D E. Stephens, R. Brigden.

E M. MacGibbon, D. Copeland, G. Scott, C. Drew.

Grade VIII, Le Francais

A I. Bates, R. Dawson, M. Graham, R. McMahon.

A- E. Gall, G. Lavis, I. McFaul.

B+ A. Cleland.

B R. Beattie, G. Davis, J. McKenzie, M. Robinson, R. Shadeed, G. Walker.

B- G. Cunningham, E. McOuat, D. Titley.

C+ L. Carlin, D. Copeland, M. Demerse.

C L. Silverson.

C- U. Beauchamp, L. Boyd, L. Creswell, K. Falconer, D. Picken E, Rogers.

D+ M. Dorion, L. Hammond H. Jackson, K. MacVicar, M. Miller, M. Searight, G. Sutton, L. Watchorn.

E J. Beveridge, H. Boyd, G. Dorion, J. Gordon, B. Jenkins, D. Kettyle, R. MacTavish, J. McGibbon, E. McAdam, E. Pollock, H. Searight, V. Sutton.

Grade VIII, English Grammar.

A- I. Bates, M. Graham.

B+ G. Davis, M. Dorion, G. Lavis, J. MacKenzie, R. McMahon.

B A. Cleland, G. Cunningham, R. Dawson, E. Gall, Irene McFaul, E. McOuat, E. Pollock M. Robinson, L. Silverson.

B- R. Beattie, L. Boyd, M. Demerse, R. Shadeed, V. Sutton D. Titley.

C+ D. Kettyle, D. Picken, G. Sutton, G. True.

C J. Beveridge, H. Boyd, L. Carlin, L. Creswell, K. Falconer L. Falconer, B. Jenkins, Hilda Searight.

C- H. Jackson, M. Miller.

D+ K. MacVicar, R. MacTavish.

D D. Copeland, E. Cowan, J. Gordon, J. McGibbon, E. Rogers, M. Searight, G. Walker, L. Watchorn.

E U. Beauchamp, G. Dorion, E. McAdam.

A L. Bates.

Grade VI, Le Francais

A- D. Hammond

B+ H. Belanger, K. Bradford, R. Brennian, S. Leggett.

B E. Boyd, M. Brennian, S. Drew, G. Leggett,

B- R. Bedard, H. Deacon, D. McOuat, A. Shadeed.

C J. Pollock.

C- M. Boyd, A. Cox, H. Miles

D- L. Armstrong, C. Elliott, H. Lyster.

E C. Armstrong, K. Boa, B. Pollock.

### RIVERSIDE DANCE HALL

The Riverside Hall is engaged for February 4th., and only a private party will be in attendance. Next Dance will be held Feb. 11th. There will be a prize given for best couple for Fox-trot. On Saturday 28, the Tack Waltz was won by Mr. H. Graves and Miss A. Decoste. Mr. Geo. Graham and Miss Bradford won a prize as best couple in waltz.

### BIRTH

THOMPSON,—At Brownsburg, on Sunday, Jan. 29th., 1933, to Mr. and Mrs. J. S. Thompson, a daughter.

### DEATH

McGREGOR,—At Lachute, on Friday, Jan. 27th., Margaret Elizabeth, beloved daughter of Thomas McGregor, and the late Mrs. McGregor. Interred in Lachute Cemetery, Jan. 30th.

### CARDS OF THANKS

Mrs. Geo. Murdoch Sr. and family wish to express their sincere thanks for kindness and sympathy shown them during their recent bereavement.

Mr. Thomas McGregor and family wish to acknowledge with sincere gratitude the expressions of sympathy and kindness extended to them by friends and neighbors during their recent bereavement.

### IN MEMORIAM

FORGET,—In loving memory of our dear brother, William, who passed away Feb. 8th., 1932. Silent thoughts bring many a tear. Inserted by Evelyn and Geo. Licop.

### ODDFELLOW'S SEMI-ANNUAL INSTALLATION

On Saturday evening last Laurentian Lodge, No. 14, of the Independent Order of Oddfellows held their Semi-Annual Installation of Officers and the meeting was presided over by Bro S. Picard, District Deputy Grand Master, and other Grand Lodge officers from Montreal.

The following officers were elected : Rev. W. B. Rosborough N.G.; John Duncan, V.G.; R. D. Bradford, Rec.-Sec'y.; J. S. Thompson, Fin. Sec'y.; W. J. Deacon, Treas.; Jas. Warwick, Warden; S. S. Campbell, Conductor; W. J. Cooper, Chaplain; R. McArthur, R.S.N.G.; D. Demerse, L.S.N.G.; E. McGregor, R.S.S.; T. Izzard, L.S.S.; W. K. McArthur, R.S.V.G.; J. Forbes, L.S.V.G.; W. R. McFaul, I.G.; L. N. Cruise, O.G.; A. Clarke, J.P.G. After the Installation the visiting members and brethren assembled in the Banquet Hall where an enjoyable hour was spent and speeches made.

### AUTO WON BY MONTREAL RESIDENT

The Auto given away at the Shriners' Concert in Montreal, during the latter part of December, was won by Miss E. Every, 64 Lyall St., Montreal, the lucky number being 49487.

The Shriners are widely known for their generosity to those less fortunate and especially among sick children, irrespective of race, creed or nationality; who are taken care care of in the "Shriners' Hospital."

Tinfoil and silver paper are still being collected to be turned into saleable articles the receipts of which help to maintain expenses.

You too can help by saving tea-lead, tinfoil, silver paper and leaving same at Watchman Office, where it will be baled and shipped.

REX THEATRE
Feb. 3—4
Premier Showing in this Province.
"Handle With Care"
with James Dunn, Boots Mallory, El Brendel
Comedy : *"Strange Innertube"*
*News Reel*
Saturday 3 p.m., Matinee
Admission 25c.

Feb. 5-6
Richard Dix and Ann Harding supported by All Star Cast in
"The Conqueror"
Chapter 6 of the
THE AIR MAIL MYSTERY
Comedy : *"The Icemen's Ball"*
And to conclude this program
*"The Wild Goose Chase"*
Sunday at 3 p.m., Matinee 25c.

Feb. 7-8-9
"Strange Justice"
with Marian Marsh, R. Dennis, R. Bennett, Norman Foster, and Irving Pichel
And on the same programme
Slim Summerville and Zazu Pitts in
"The Unexpected Father"
Cartoon : *"Nursery Scandal"*

Feb. 10--11
Another First Showing in this Province
"The Theft of Mona Lisa"
Saturday at 3 p.m., Matinee
Admission 25c.

This Week --
Crepe Dresses for $3.49
House Dresses for $1.79
Ladies' and Children's Outfitting of all kinds
Fantaisies Parisiennes
227 Main Street, Phone 336, Lachute, Que.

A Car this Spring ?
Come early and Place Your Order for the New Ford 1933 Model
Or Get First Choice on the Season's Turn-in of Second Hand Cars
Deacon's Store
Ford Automobile Agent
Lachute Mills - - Phone 26

IMPROVED UNIFORM INTERNATIONAL

# SUNDAY SCHOOL Lesson

(By REV. P. B. FITZWATER, D. D., Member of Faculty, Moody Bible Institute of Chicago.)
© 1933, Western Newspaper Union.

## Lesson for February 12

### JESUS TEACHING BY PARABLES —FOUR KINDS OF HEARERS

LESSON TEXT—Mark 4:1-20.

GOLDEN TEXT—Herein is my Father glorified, that ye bear much fruit; so shall ye be my disciples. John 15:8.

PRIMARY TOPIC—A Story Jesus Told.

JUNIOR TOPIC—The Right Way to Hear.

INTERMEDIATE AND SENIOR TOPIC—How to Hear.

YOUNG PEOPLE AND ADULT TOPIC—Fruitful Christian Living.

In order to understand why Christ at this time began teaching in parables, we must consider the nature of the hour in his ministry. Opposition to him was becoming more definite and hostile. The parabolic method was not employed by Jesus until the rulers had set their hearts against him. When in the light of his wonderful works they turned against him and attributed his works to the devil (Mark 3:22), he denounced them in scathing terms and began to teach in parables in fulfillment of Isaiah 6:10.

A great multitude gathered to hear him at the seaside (v. 1), so that in order to escape the pressure of the crowd he was obliged to enter a boat. From the boat as a pulpit, he taught many things in parables. In the parable now under consideration, the sower and the seed are the same in all instances, but the results are entirely different. The difference lies in the condition of the soil. The central purpose of the teaching of this parable is to show that the results of preaching the Word of God depend upon the condition of the human heart.

I. The Wayside (vv. 4:15).

The wayside means not the road but the tract between the fields beaten down by the hoofs of animals and the feet of men. Because the soil was unbroken and uncultivated the seed could not get underneath the surface, and therefore was devoured by the fowls that came along (v. 4). The great truth taught here is that the heart unbroken and hard is not fit soil for the gospel. Such a heart it penetrates not, but lies loosely upon its surface. The gospel is not given recognition by such hearts as God's means for restoring them unto himself. Because of this condition the evil one finds some way to snatch away the truth (v. 15).

II. The Stony Ground (vv. 5, 6, 16, 17).

This means not stones mixed with soil, but stones with a thin layer of soil on top of them. With such condition the seed springs up quickly and likewise scorches quickly because it has not depth of earth. The great lesson is that hearts superficially impressed receive the word with joy, but when affliction or persecution arises, for the word's sake immediately they are offended. They wither away and die.

III. The Thorny Ground (vv. 7, 18, 19).

In this case the ground is good but has thorns in it. It is mellow enough and has sufficient depth but has not been cleared of the thorns. Such really hear the Word, but "the cares of this world, and the deceitfulness of riches, and the lusts of other things entering in, choke the word, and it becometh unfruitful" (v. 19). The thorny ground hearers of this world are those,

1. Who are so immersed in worldliness, business and anxious cares that the good seed cannot come to fruitage.

2. Who are rich. Anxious care in business brings riches and the effect of riches is to blunt the spiritual perception of men and women, thereby rendering them unsusceptible to God's call to higher things in life.

3. Who are running after the pleasures of life. Many of the enjoyments of the world may be innocent in themselves but they attract so much attention and consume so much energy and time that Bible reading, meditation, and prayer are crowded out. All these things choke the Word.

IV. The Good Ground (vv. 8, 20).

This ground is different from all the rest. It is soft and mellow, and deep and moist. Therefore, it is capable of bringing forth fruit—some one hundred, some sixty, and some thirtyfold. This indicates that even the good ground, the honest hearers, gives forth different degrees of fruitfulness. In the measure that the heart is kept free from worldliness, riches, and pleasure, the good seed matures.

**Continuing Love.**

One cannot think that any holy earthly love will cease when we shall be like the angels of God in heaven. Love here must shadow our love there, deeper because spiritual.

**Trust in God**

God will not take away our immortality, because we have so little enjoyed the hope of it. Rest your head, childlike, on the one visible arm of the Paternal Deity, though you cannot see distinctly where the other and outstretched arm is pointing. That leads not wrong.—W. Smith.

**The Sabbath**

I feel as if God had, by giving the Sabbath, given fifty-two springs in every year.—S. T. Coleridge.

# Hints for Homebodies

**Specially written for Readers of The Watchman.**

*By JESSIE ALLAN BROWN*

### RANDOM RADIO NOTES

The rise in popularity of the comedians on the radio is one of the developments of the last year. It is a natural reaction as most people have had reason for feeling less careful and have welcomed an excuse for a laugh. What a difference of opinion there is about the comedians. Everyone has their favorites and think the others are not worth listening to. Around this house, we hate to miss Eddie Cantor or Ed. Wynne. Another friend can't see anything in either of them but doesn't want to miss hearing The Baron And so it goes. It is good for us to laugh. Most of us do not do nearly enough of it. The trouble over the radio is that there are so many would-be comedians that are painful. We can always turn the dial. The trouble is that they never know we are tuning them out.

Week-ends are something to look forward to these days, with all the glorious music to hear. What an opportunity the youngsters have to hear the best in music. Constant hearing of it makes it familiar and the chief reason for people not liking good music is that they have not heard it often enough to be familiar with it. Give your children a chance to become familiar with music as played by the symphony orchestras and sung by the operatic stars. If they hear only jazz, then you are neglecting a phase of their education. If you do not like it yourself, it is only because you do not know it and that can be overcome only by listening. There is good music to be had if you look for it. As a rule there is more good music to be heard during the day than in the evening as one can always find a good record programme. Some people seem to scorn a record programme, but personally I would rather have good records than indifferent performers any time.

### FLU CONVALESCENCE

This year's brand of Flu seems to have been not too serious while one had it, but to leave one very weakened and to take so long to get over it. If there are any of your family still in this listless condition, see carefully to their food. Appetites are poor and consequently small meals are eaten. To offset this, extra food of a light easily digested nature should be given between meals. Milk is the most suitable of all foods. A glass of milk and a cracker in the middle of the morning, and in the middle of the afternoon with possibly hot milk at night will help increase the vitality. Plain milk may be varied by cocoa or one of the malted preparations on the market. Fruit juice may be given instead of, or in addition to the milk. Foods such as fruits and salads which contain vitamin B act as appetizers and should be included at each meal.

### A SMALL PAINT BRUSH

Paint brushes may not be considered implements, but they have their uses. A small one is the handiest thing you ever used to grease your pans. Melt the butter and wield your paint brush. If you wish to brush the top of biscuits or rolls with milk or melted butter, nothing could be handier than the little paint brush. When you buy one, be careful to get a rubber-set brush as they will stand up, under frequent washings. A black brush is best as if it by any chance sheds the odd hairs, they are easily discovered.

If you use an electric stove with open elements, you will find a paint brush the handiest too to brush the crumbs away. Keep your brush hanging beside the stove and if you use it frequently you will lighten the work of keeping your stove clean.

### OLD FASHIONED GINGER SNAPS

2 eggs
1 cup white sugar
1 cup molasses
1 tablespoon ginger
1 tablespoon soda
Large ½ cup lard
3 cups flour

Cream shortening and sugar. Add molasses and beaten eggs. Sift in the dry ingredients and mix thoroughly. Dip out the dough in a teaspoon and roll in a saucer of white sugar. Bake in a moderate oven of 350 degrees. These are the old fashioned kind with cracks in the top and will keep well—if properly hidden.

### A POT ROAST

This method of cooking is an excellent way to make tender such cuts as the rump or chuck of beef. Dutch oven or a heavy kettle with a tight covering should be used. Dredge the beef with flour and sear it well in three tablespoons of fat. Add about one cupful of water and cover tightly. Cook about three hours, simmering gently. If more water is required add it from time to time as the water should not boil away. Vegetables may be added the last hour of cooking. Such vegetables as potatoes, carrots, turnips, onions, parsnips, and tomatoes are suitable. Thicken the water remaining in the pan to make gravy. The meat will be tender if long slow cooking is given.

### PA CURRIES THE CAR

Mr. Pettigrew laid down his paper and looked contemplatively at Mrs. Pettigrew.

"Do you remember," he said to her, "when I used to call for you, how the wheels of the buggy shone and how the harness was all slicked up and th' brass shined? Looked pretty nice, didn't it?"

Mrs. Pettigrew smiled and tied another knot in her tatting.

"Well," she said, "it looked right nice to me. But then, so did Ed Perkin's buggy and Joe—"

Mr. Pettigrew broke in a little hastily.

"Yes, yes, I know, and that's just it. We boys had something to do then. We knew horses and we liked to take care of them. What I was getting at was, I said to Willy a little while ago, 'Son, why not go out and give the car a good polishing?" and the way he took on you'd a' thought I'd asked him to tear down Mt. Washington."

Mrs. Pettigrew defended her son.

"Perhaps he was going somewhere and didn't want to soil his hands."

Mr. Pettigrew snorted.

"Soil his hands, huh. When I was his age I had three horses to care for, and that meant a buggy, a democrat wagon, a carryall and a coupe to keep washed and greased and swept out, and harnesses for all of them oiled, and the nickel and brass polished, and the stable kept neat, and robes and blankets free from dust.

"I had to get up at 6 o'clock every morning, summer and winter. I had to water those horses, clean out the stalls, shake out the bedding that was worth drying out, curry them and give them their hay and oats, and twice a week a bran mash. Did I soil my hands! You just bet I soiled my hands, and it was specially bad in th' spring when the horses was sheddin'. Then the hair flew all over you and by the time you got three horses curried and brushed down, you had a good old-fashioned horsy smell that no amount of scrubbin' with yellow soap would take away, and that didn't go very well, especially when we got to that stern period of life where we used to meet a certain party with braids tied with a big blue or red ribbon, at the corner of Main and Washington Streets, and walk to school with her."

Mr. Pettigrew grew contemplative again, and Mrs. Pettigrew ceased her tatting and regarded him.

"Peter," she laughed, "you used to smell just like a livery stable."

Mr. Pettigrew sighed.

"Well I wasn't so keen for it then, but I'd give a good deal right now for a whiff of that good old-fashioned horsy smell. Boys today are 'fraid to get a little dust or a grease smudge on their hands. They may know all about automobiles, but ain't one of 'em knows the difference between a farthingale and a martingale. They'd think a martingale was a bird or a new model eight."

He hoisted himself to his feet.

"Well, I suppose if th' car's going to get cleaned at all, I've got to go out and curry it myself."

(—*Christian Science Monitor*)

### CUSHING

Mrs. L. M. Gaston spent the week-end in Montreal.

Miss M. Canning and Miss R. Leishman spent Saturday in Montreal and the remainder of the week-end in Lachute.

Mrs. J. Somerville and daughter Gladys were week-end guests of her mother Mrs. W. Candlish Sr., of Montreal.

Mrs. J. Bradley and son Ian, of Carillon, spent Thursday with Mrs. T. Weir.

Capt. J. D. Weir of St. Anne de Bellevue was a Sunday guest of his mother, Mrs. T. Weir.

Mrs. J. McAllister of Hawkesbury was the guest of her mother, Mrs. T. Weir, on Monday of this week.

Miss Ruby Smith spent the week-end with Mrs. L. C. Cooke.

Mr. and Mrs. H. Weir and Mr. T. Weir visited friends in Hawkesbury on Saturday.

Mrs. J. Maclean and Mr. N. Maclean were in Lachute on Saturday last.

Mr. and Mrs. T. Weir Jr. motored to Montreal on Saturday.

Nurse Hartley, of Hawkesbury spent last week with her brother Mr. Christopher Hartley.

Mr. and Mrs. H. Weir, of Thorold, Ont., spent the week-end in Cushing.

Frontier W.I. will meet in Chatboro School on Friday afternoon of this week.

St. Mungo's Church will hold its annual congregational meeting on Monday afternoon Feb. 6th., at half past two.

Cushing Hockey Team had a busy week playing three games and being winners in two; on Saturday night 5-2 against Monalea; Saturday night 3-2 against Chute-a-Blondeau, Ont., on their own rink; while Thursday saw them defeated by the Garage Team of Brownsburg, 3-2, on Carriere's rink.

Playing on Monday night of this week with a team from North River on Cushing rink, the score was 5-1 in favor of Cushing.

They are holding a carnival on Friday night of this week.

This community regrets very much the passing of two old and valued friends who were not only well known in Cushing and vicinity, but were Cushing residents at one time, namely Mr. Daniel Smith, late of Kingston, and Mr. Fred. Cushing, late of Guelph, Ont.

We regret to report the severe illness of Mr. David McAllister of Chute-a-Blondeau, who is at present in Dr. Smith's Hospital in Hawkesbury.

# Making History in Argenteuil

*Extracted from fyles of The Watchman.*

*50 Years Ago.*

Friday, Feb. 2nd., 1883.

*Agents Wanted!* A true historical work, embracing the adventures of Buffalo Bill, Kit Carson, Texas Jack, and California Joe--write for agency and illustrated circulars to——— publishers.

*We have received* Browne's Phonographic Monthly Journal, a valuable publication to those desirous of learning phonography, and containing portraits and biographies of the first phonographers in the U. S.

*Mr. Hambleton* has received two experienced workmen direct from England, to operate in his Bobbin Factory.

*The old Methodist* Church was sold, including the lot on which it stands, for $660. Mr. Joseph Staniforth was the successful bidder, at an Auction held on Jan. 25th.

*To let, Market Garden,* with brick house and 15 acres of land at Lachute Pacific R. R. Station. Apply C. S. Burroughs, Buckingham.

*New Store.* A store has been opened at St. Philippe by H. Robert, for the sale of General provisions, groceries and crockery.

*The Mutual Improvement Society* held its weekly meeting at Chatham. Among those in attendance were Messrs. Hughes and McNaughton, from Lachute.

*25 Years Ago.*

Friday, Feb. 7th., 1908.

*Mayor Murphy, of Carillon,* was re-elected by acclamation for the eighth term.

*Mr. J. E. Valois* has been appointed to the Secretaryship of the Parish Council following the resignation of Mr. G. J. Walker

*Mr. and Mrs. Duncan Paul* arrived by car on Monday from Saranac Lake, to spend a month's visit with their many friends in this county.

*The Annual Meeting* of the Lord's Day Alliance will be held Monday evening in the Methodist Church.

*The marriage* of Mr. Harry Hampton to Miss Ethel Somersall took place at Strathcona on Feb. 3rd.

*The Executive* of the Hockey Club treated the team to a day's outing in Montreal, where they witnessed the Wanderer-Victoria match at the Arena.

*Miss Tessie Robert,* of St. Philippe, is a guest this week of her grandmother, Mrs. Whelehan, at Cushing.

*Mr. and Mrs. J. W. Funcheon,* of Beech Ridge, celebrated their silver wedding on Jan. 29th. . . Among the invited guests were Rev. and Mrs. Ballantyne, of St. Andrews.

*Death. Fraser*: At Lachute Road, on Feb. 1st., 1908, Mrs. George Fraser, in her 84th. year.

### RETURN OF THE NICKEL

(*Buffalo-Courier Express*).

Things are looking up. They say the nickel is back, that it is good for more than a tip to the boy who blacks your shoes. You can get a meal with it, you can see a show with it, you can buy a necktie with it, and Vice-President Marshall, if he were still with us, could go out and get all the good five-cent cigars he could possibly carry.

The advantage of all this may be just a little doubtful. Perhaps it is reflective of too much deflation. Probably there are experts who will tell us so. But anyhow, when one has only a nickel or possibly a few nickels, it is rather nice to feel that they are not merely so much waste material taking up unnecessary pocket room. Besides, there will be some to tell us that return of the nickel is evidence of a returning sanity.

As to that we can all let the proponents on both sides fight it out to their own satisfatcion. In the meantime, if one is looking for a real thrill, he can go shopping with a five-cent piece and see how many different things it will buy. There may even come a time when a penny will buy a pickle and a doughnut as it used to do at the corner grocery store fifty years ago.

—If you have something to sell, or if there is some particular object you want to buy—use The Watchman Want Ads. They bring results!

SUPERIOR!
COUNTER CHECK BOOKS
CARBON LEAF
CARBON BACK
STYLES
ORDERS TAKEN AT THIS OFFICE
WATCHMAN OFFICE
LACHUTE

ASSALY'S
End-of-Season CLEARANCE
BIG REDUCTION in the following lines:
Ladies' Dresses, reg. $8.75 for $3.79
Men's Coats, reg. $22.00 $10.50
Ladies' Coats, reg. $25. $10.95
All Goods on Sale Reduced 35 per cent
*Main St., next to Rex Theatre.*

? *What's the difference -*
between Second-Class meat and Quality Cuts?
—If you don't know, call here and try THE BEST.
It costs no more.
*Jos. Speight, Butcher*

Finest Groceries
Select groceries, including the very best of tinned goods, butter and cheese, cold meats etc., always freshly stocked. "SERVICE" is what we give. Phone us; we will be sure to satisfy you.
Campbell Registered
Main Street, Lachute, Que. Telephone 50.

Ask for Estimates
—And you will believe us when we say Now is the Time to Build. Prices are now at their best in all lines of Contracting supplies.
Alcidas Laurin
80 Grace Street Phone 246J. Lachute, Que.

BUSINESS CARDS

M. A. BELANGER
Jeweller.
Bethany St., Lachute.
Wide and Up-to-date Choice of GIFTS and JEWELRY
Quick Service on Watchmaking and Jewelry Repairs

FRANK COWAN
CARPENTER & BUILDER
152 Foundry Street
Phone 47 for appointment.

MISS M. V. SLATER
Wedding Gifts of Taste
Watch, Clock and Jewelry repairs
Jewlry, Silverware, Cut Glass, French Ivory Watches and Clocks
Main Street, Lachute, Que.

Bring your Radio troubles to
LACHUTE RADIO SALES & SERVICE
Radio Supplies. Free Tube Testing
Prompt and Efficient Service
W. J. DOIG
271 Main St. Phone 820.

H. LACHANCE
Expert in welding of all metals. Shop in the C. P. R. yard, Lachute, equipped for all kinds of work, including Cog and Gear rebuilding, Auto Body, and Mud-Guard repairing, Painting, etc. Satisfaction guaranteed.

If you have any plastering work to be done,
See
J. R. A. CARIGNAN
145 Princess St., Lachute.
Tel. 121 r 3.

*Flowers for all Occasions*
Buy your Flowers from
SWANSON FLORISTS,
1251 Guy St., Tel. FI. 3154
Montreal
Order through
J. P. MacKimmie, Lachute
Telephone 97.

LACHUTE MARBLE AND GRANITE WORKS
We deal in Foreign and Domestic Marble and Granite, first class work and the best material, in all latest designs, always on hand. Satisfaction guaranteed in all kinds of Cemetery Work, Monuments or Headstones.
W. M. Scott, Proprietor.

INTERIOR DECORATING
Painting, paperhanging, and decorating. Estimates given on all work if desired, also agent for Empire Wall Paper, at very moderate prices. Complete line of 1932 samples. Book of two hundred to choose from.
R. N. MOORE,
285 Main Street, Lachute.

FLOWERS ! FLOWERS !
Orders filled on Short Notice
Bouquets, Wreaths, Sprays, Etc.
FOR ALL OCCASIONS
Order from
MADAME A. FASSIO
Phone 344 225 Main St.

SAW FILING
All makes of saws,—Hand Cross Cut, and Circular Saws Gummed and Set.
General repairs on Woodwork Specialty,—Maple Gear Cogs made to order
Skate Sharpening 15c
Felix Paquette and Son
56 Robert Street
Lachute.

LACHUTE EXPRESS
PHONES: Lachute 348j or 348w. Montreal, Marquette 3966 or 7293
Daily Service between Lachute and Montreal.
All loads fully insured.
Montreal Warehouse: Care of J. B. BAILLARGEON, 8 Queen Street.
N. W. BOYD, Prop.
Try us for service.
68 Robert Street, Lachute, Que.
Residence: 89 Robert Street.

LAURENTIAN LODGE
NO. 14, I.O.O.F.
LACHUTE
Meets every Tuesday night 8 p.m in McArthur's Hall
REV. W. B. ROSBOROUGH
Noble Grand
D. R. BRADFORD, Rec.-Sec'y.


# CHARLES JENNINGS ANNOUNCING

A friend, who has the paint all worn off his dial-button, names these seven programs as among his favorites: Sherlock Holmes, Cantor and Rubinoff, the Neilson Hour, Edwin Hill the News Commentator, Ruth Etting, the Coo Coo Noodle Club, and the Triolettes . . . He didn't know it, but he picked one for every night of the week . . . Try it yourself. Write down from memory seven programs that please you, and see if every night's a big night on the air.

Slaves of the lamp . . or the tube, if you like . . that's what some of us are becoming as the result of the "continued story" type of mystery program. Listen to one episode and you're doomed to tune in "next Tuesday at the same hour." If you don't you'll never know how the hero escaped the peril that threatened him . . Not all programs depend on episodes to carry the suspense from week to week. The voices of some of the stars have enough character interest to draw us back again and again, even if there is no "story" at all . . In this connection, we think of Mrs. Pennyfeather and her "dear people everywhere, just everywhere" . . .

Well, Canada's national game has at last become a national radio feature . . .Pardon us if we mean hockey . . From CJOR Vancouver to CHNS Halifax and a dozen stations in between, the voice of Foster Hewitt will now be heard each Saturday evening describing the world's fastest puck-chasers cavorting in a National League game . . . This progression of the General Motors Hockey Broadcast from one station to a coast-to-coast chain is one clear case of a program growing in scope because there was an audience waiting . . . . People like GOOD sport broadcasts. We have known Canadians to listen in on California rugby in January.

Some day we will have more Canada-wide broadcasts than at present. We have it on the word of the chairman of the radio commission . . not to be too critical, but somebody overlooked a good bet in Canada's part of the world broadcast on New Year's . . Some countries boasted of the temperate weather, but when it came Toronto's turn at the microphone, the talk was about electric stoves and hydro power . . . with the thermometer at 60 on our back porch . . and all those listeners in Australia and elsewhere thinking, no doubt, of "Our Lady of the Snows !"

There are some programs hard to classify—is the March of Time a newscast or drama? Certainly more the latter, and good stuff, too . . . . Likely to hear King George or Clarence Darrow speaking almost any time . . . their "ghosts", of course. Speaking of ghosts, nearly all the comedians employ ghost writers and gagmen to supply the ammunition . . not so sure about the Marx brothers. All we know about them is that they "make up" for the microphone . . . Groucho wears his frock coat, eye glasses, thick eyebrows and moustache. He would feel naked otherwise.

An orphanage . . one of the youngsters steals away to the attic, finds a great pile of brass musical instruments . . blows into the biggest . . . Booooom --boo--boo—A quiet voice: "Do you like it?", and the boy looks up to see a hooded monk, one of the orphanage staff —"Sure I like it !"—"Then I shall teach you to play"—and that's how Jesse Crawford, talented virtuoso of the organ, began his music. Now—well, you have heard and admired.

*Charles Jennings*

# Editorial Comment Supports Beatty Consolidation Plan

Editorial opinion throughout Canada has been very largely in favor of the proposals advanced by E. W. Beatty, K.C., Chairman and President, Canadian Pacific Railway, looking toward the consolidation of the two railway systems under one management, as the only practical means of relieving the intolerable burden upon the Canadian taxpayers. Mr. Beatty made his proposal in a recent speech before the Toronto Canadian Club, and the following paragraphs from leading editorials on the subject, clearly indicate the nation-wide scope of supporting public opinion. A total of 47 daily newspapers commented up to January 20th, of which 32 were in favor of consolidation.

"This is far and away the most candid, constructive, and striking contribution to the discussion of our transportation problem that has yet been made." — Montreal Gazette.

"Drastic action appears to be essential if the tremendous burden is to be lifted from the shoulders of our people."—Halifax Herald.

"It is essential with our small population that the railway mileage and service should not outrun the needs of the country."—Halifax Chronicle.

"Mr. Beatty's call for action is timely." — Saint John Telegraph-Journal.

"There is much that appeals in the suggestion of Mr. E. W. Beatty, K.C."—Hamilton Herald.

"We agree with the President of the Canadian Pacific Railway that the country must get down to bed rock."—Mail & Empire, Toronto.

"Mr. Beatty has offered a solution of the railway problem, definite steps to this end should not be delayed."—Border Cities Star, Windsor.

"The most constructive of all suggestions have emanated from Mr. Beatty."—Victoria Colonist.

"He urges the drastic remedies he deems necessary, regardless of every consideration, except the salvation of the two great railway systems and of the State."—Vancouver News.

"Mr. Beatty's carefully considered pronouncement compels serious thought, as to whether the unexplored perils of a monopoly are great enough to require that the Canadian public shall go on paying millions annually for the doubtful privilege of having separate systems."—Woodstock Sentinel-Review.

"It would be a muddle worse confounded if the Duff recommendations were to be adopted by Parliament." — Sherbrooke Daily Record.

"Mr. Beatty's view is obviously in accordance with the general movement as it is coming throughout the world." —Ottawa Citizen.

"What the country needs is a cool-headed solution of a tough problem. We can't afford to go on as we are doing. The one fact stands out, that the Duff Commission report was based on politics, while Mr. Beatty's arguments rest on the plain business requirements of the situation."—Sault Ste. Marie Star.

"Mr. Beatty has courageously made clear the issue between half-baked quasi public ownership, and full private ownership and management, operating under the control of Parliament."—Moose Jaw Times.

"With no solution reached, Mr. Beatty's address should be read and digested. If there is to be consolidation there must either be a publicly owned system or a privately owned system. That is the issue. The Duff Commission did not settle it." — Lethbridge Herald.

"The more one studies the cold figures in the case and acquires a better understanding of the disastrous results financially in the operation of the C. N. R., the more inevitable becomes the conclusion that public ownership has proven disastrous." — Brantford Expositor.

"There appears to be no course open but a merger of the two great systems."—Galt Reporter.

"Mr. Beatty has shown great courage in his proposals." — The Financial Post.

"This merger seems to be the best ,the only means of getting out of the dilemma into which we are thrust." — La Presse, Montreal.

"As put by the President of the Canadian Pacific Railway, the choice before Canada seems to be whether this country would best be served by two insolvent railroads, or by one solvent road."—Toronto Telegram.

"It is significant that Mr. Beatty is interested primarily in bringing about amalgamation, secondly in the form this amalgamation should take."—Calgary Albertan.

"When the two systems are lumped into private or public ownership, and the budgets balanced, then that unified system can be put to work for Canada."—Vancouver Sun.

"E. W. Beatty, President of the C. P. R., claims the way out of the mess is the amalgamation of our two lines under one management, and the Labor Leader is inclined to agree with him."—Labor Leader, Toronto.

The newspapers in opposition to Mr. Beatty's proposals include: The Vancouver Province, Edmonton Bulletin, Toronto Globe, Toronto Star, Le Devoir, Montreal; Le Soleil, Quebec City; Montreal Daily Star, Victoria Times, Manitoba Free Press, Winnipeg Tribune, and the Edmonton Journal.

DISTINGUISHED VISITORS PHOTOGRAPHED WITH ONTARIO'S LIEUTENANT-GOVERNOR

Our picture shows two distinguished visitors to Canada, photographed with Lieutenant-Governor of Ontario and Mrs. Bruce. The Marquess of Zetland is shown on the extreme left, while at the right is Jno. Masefield, British Poet Laureate. The Marquess and the famous poet were in Toronto at the same time, the former to give a lecture on India and the latter to discourse with lovers of prose and poetry.

—Patronize home industries including the Print Shop. The Watchman prints a weekly newspaper and a monthly national magazine, and has facilities to handle any printing job your business may require.


LOTS OF TROUBLE

There's a pile of trouble in planning for a bridge, dance, or social evening. But you can dispense with the bother of *cooking*— or, if your entertaining is on a larger scale—call us in to attend to the entire catering.

Home cooked foods—Cookies, rolls, pies, baked beans, fish cakes, meat pies,—in fact foods of any kind cooked to your order.

*Mr. and Mrs. F. C. Morrison.*
*Phone 250 342 Main St.*


Thrift begins at home—in reading regularly the home-town Want Ads. They offer you the choicest bargains, and also provide the means of turning your worldly goods into Cash.


WORTH SELLING
is
WORTH TELLING

ADVERTISE!

SUITS Made to Order, with your own Cloth, trimmings furnished by us. $13.
TROUSERS Ditto $2.
SPRING COATS Ditto $10.
GEO O. LICOP, TAILOR
Phone 101 Foundry Street.

CONSULT US——
For Building Materials of all kinds
*Cottingham Supply Company*
Telephone 29


### Religious and Secular Stories That Parallel

All the great religions have stories that parallel each other in some degree. For instance, Jephthah, one of the judges of Israel, made a remarkable vow before he marched against the Ammonites, that if he proved victorious he would offer to the Lord the first living thing which should come to meet him on his return. This happened to be his only daughter, whom he sacrificed to fulfill his rash vow. The history of Jephthah is contained in the second book of Judges. Idomeneus, in Homeric legend, king of Crete, succeeded his father Deucalion on the throne, and accompanied the Greeks to the Trojan war with a fleet of 90 ships. During this war he rendered himself famous by his valor. While returning, he made a vow to Neptune in a dangerous tempest that if he escaped he would offer to the god whatever living creature first presented itself to his eye on the Cretan shore. This was his son, who came to congratulate him on his safe return. Idomeneus redeemed his promise, but the inhumanity of this sacrifice rendered him so odious to his subjects that he was exiled from his country.—Montreal Family Herald.

### Insignia of Royalty in Ancient Egyptian Tomb

A tomb discovered near Cairo, by Prof. Selim Hassan, containing a mummy adorned with a gold crown and a complete set of jewelry, is perhaps the only tomb in this area untouched by thieves. The gold crown was 24 inches in circumference. It was kept in position by two gold lotus flowers, joined by a chalcedony. Each flower was topped by a bird with a long beak, named in hieroglyphics "Yakhu." In the middle of the crown in front was a disk studded with colored stones set in another lotus flower. The large necklace was composed of 50 pieces of gold in the shape of some insects threaded on a gold string. Gold bracelets having the form of the hieroglyphic letter "N"; a number of silver bracelets—it is believed that this is the first time silver bracelets have been discovered in a tomb of the fourth dynasty—and two pure gold anklets also were found.

### Curiosity From the Bog

Uncovering the bog at Ralaghan, in the county of Shercock, Ireland, a curious bit of wood carving was brought to light which is perplexing the archeologists and scientists of Ireland and England. The specimen is evidently of great age, 500 years at least, and probably much more. It is about 3 feet in length and represents a woman, but the arms are missing, and it is the work of a skilled carver. There are some curious inscriptions upon it which are legible. The specimen has been placed on exhibition at the Dublin museum with the hope that some student may offer some explanation of the origin and use.

### No Tennessee Pygmies

The existence of a pygmy race in Tennessee is believed to be a fallacy by modern ethnologists. The story owes its origin to the discovery in the early half of the Nineteenth century of numerous small stone coffins containing skeletons, the largest of which measured 24 inches in length and 9 inches in depth. These were assumed to be the remains of a race of pygmies. However, they have proved to be in many cases the skeletons of children. Those of adults were deprived of flesh according to the common custom in the mound region, then disjointed and the bones packed into a very small space.

### Hens Busy

The treasurer of the Ladies Aid society of a Greensburg church made a deposit for her organization in a Greensburg bank recently. At the deposit window she spoke to the teller, whom she knew.

The deposit was a considerable one for a church organization and as she passed in the money she said: "Here's the aid money."

The teller understood her to say, "Here's the egg money." Then came the break.

"Well, it looks as though the old hens have been laying pretty good lately," was his comment.—Indianapolis News.

### Matching Shade

At a soiree Dumas was wearing the ribbon of a certain order, having recently been made a commandant, and an envious friend remarked upon it.

"My dear fellow," he said, "that cordon is a wretched color! One would think it was your woolen vest that was showing!"

"Oh, no, my dear d'E——," replied Duman with a smile, "you're mistaken; it's not a bad color; it is exactly the shade of the sour grapes in the fable."—Golden Book.

### Houses Like Towns

One of those great dwelling houses which are like small towns has been opened in Vienna. It is built round grassy courtyards set with trees, and will house 5,000 people in 1,382 flats. It has cost $4,200,000. In the building are two electric laundries, two bathing establishments, two kindergartens, a dental clinic, a "mother's advice center," a library, a post office, a chemist's, and 25 other shops. The baths are heated by the steam which is electrically generated for the laundries.

# Churches

**LACHUTE UNITED CHURCH**
**Rev. W. B. Rosborough, B.A., B.D.**

10 a.m., Sabbath School.
11 a.m., Morning Worship.
Subject : "The Golden Rule."
7 p.m., Evening Service.
Subject : "A Light Shining in a Dark Place."
2.30 p..m, East Settlement.
Welcome to All Services !

**BROWNSBURG UNITED CHURCH**
Rev. A. E. Hagar, Pastor.

10 a.m., Sunday School.
11 a.m., Morning Worship.
7 p.m., Song Service.
All are cordially invited.
Friday, Feb. 3rd., Young People's 8.15 p.m. Topic by Miss Olive Wheeler.
Saturday, Feb. 4th., Ladies' Auxiliary Sale of Home Cooking and Afternoon Tea 3 o'clock.
Wednesday, Feb. 8th., at 7.30 p.m., Ladies Auxiliary at home of Mrs. Wm. Fletcher.

**BAPTIST CHURCHES**
Rev. F. W. Dyson, Pastor.
Sunday, February 5th., 1933

| | |
|---|---|
| DALESVILLE, | |
| Bible School | 10 a.m. |
| Service | 11 a.m. |
| BROWNSBURG, | |
| Bible School | 2 p.m. |
| Service | 3 p.m. |
| LACHUTE, | |
| Gospel Service | 7 p.m. |

Subject : *"What do the Scriptures teach concerning the salvation of children?"*
All are cordially invited.

**MAPLE AVE. BAPTIST CHURCH**
Rev. E. G. Baxter.

10 a.m., Sunday School.
11 a.m., Morning Worship.
Lord's Supper
7 p.m., Evening Service.
"Peter the Denier."
Wednesday 7.30 p.m., B.Y.P.U.
Friday, 7.30 p.m., Prayer Meeting.

**FRENCH BAPTIST CHURCH**
The Quarry French Baptist Church Services are held every Sunday, as follows :—
Sunday School 10 a.m.
Worship 11 a.m., (Bi-Lingual).
No morning service on the 2nd. Sunday of each month.
Rev. J. G. Poitras, Pastor.

**CHURCH OF ENGLAND**
St. Simeon's, Lachute
5th. Sunday after the Epiphany
11 a.m., Holy Communion.
7 p.m., Evensong.
St. George's, Brownsburg, 3 p.m., Evensong.
Rev. W. LeCras, Rector.

**LAKEFIELD SERVICES**
Sunday Feb. 5th., 1932.
Holy Trinity Church, Lakefield 10.30 a.m.
St. John's Church, Shrewsbury 2.30 p.m.

## ONTARIO SCHOOLS SEEKING TO EXPELL DULL PUPILS

Legislation to permit collegiate and high school boards of Ontario to weed out, by suspension or expulsion, pupils who will not work and who are merely adding to the cost of maintaining schools, is being asked by Stormont, Dundas and Glengarry Counties Council in a memorial directed to the Ontario Minister of Education. It was the opinion of the council that the cost of extra teachers and larger school buildings, made necessary because of the "deadwood" among pupils attending schools, is a great burden upon the ratepayers.

## MEN'S CURLING

The finals of the Mackie Sr. Competition were won by the McKimmie Quartette against Mr. R. P. Fraser by a score of 11 to 8. The Mackie Jr. is now in full swing and is being much enjoyed by Leads and Seconds.

# District News

## CUSHING WEST

Miss Pearl Dawson of Stonefield Heights was a guest of her sister Mrs. C. F. Watson the early part of the week.

Mrs. R. Pinkerton returned on Friday from a two week's visit with her daughter Mrs. J. Harcourt at New Glasgow.

Mesdames T. and V. Ranger of Greeces' Point spent the latter part of the week in Montreal.

Mr. D. G. Greig of Greeces' Point was in the city over the week-end visiting his daughter, Miss Louise Greig, who recently underwent an operation at the Children's Memorial Hospital and which we are pleased to hear has been successful.

Miss Olive Hartley of Montreal, with her nephew Master Hartley Cutten spent the week-end at her home here.

Capt. and Mrs. T. Weir and Mr. Laurence Hartley motored to the city on Friday last returning on Saturday morning accompanied by Mr and Mrs. Henderson Weir of Thorold, who spent the week-end here, returning via Montreal on Sunday evening.

Nurse Hartley of Hawkesbury spent last week here with her brother Mr. C. J. Hartley and is at present visiting with friends in Montreal.

The Cushing Rink has been the scene of a number of hard-fought battles during the past week in which the home team has invariably become victorious. On Thursday evening of last week however they went to Brownsburg and met defeat by a score of 3-2. The boys are putting on a masquerade Carnival at the rink on Friday evening of this week followed by a dance at the Community Club Hall, which it is expected will be well patronized.

## BROWNSBURG

Mr. John Kettyle and Mr. Francis spent a pleasant week-end in Toronto visiting friends.

Mr. Alex. Golden has returned from a sojourn of several weeks as patient in hospital, and is making a good recovery after his serious operation.

The ice harvest is in full sway; loads of lucid blue ice are seen coming into town from different directions.

Mr. and Mrs. C. E. Richardson were in Montreal last week-end.

Mrs. J. Turney has her right arm supported in a sling, as result of a fall, but is still going strong !

Dont forget the Sale on Saturday.

There was a large attendance at the funeral of the late Geo. Murdoch last Sunday afternoon, held from the United Church to Dalesville Cemetery.

Mrs. Harry Ball is home from a couple of weeks spent in hospital, and is much improved following her treatment.

The C. G. I. T. had "full house" at their play, held on Tuesday night last.

The W. M. S. of the United Church, purpose putting on a concert of an Irish character on the evening of Thursday, March 16. Items on the program will be suited to St. Patrick's Day. Further announcement later.

Mrs. Enlow entertained on Friday night, Jan. 20th., to a "500" Party, with 20 players hard at work and a few onlookers. Mr. W. Moncrieff and Miss Eunice Cullin checked the scores and awarded Mrs. J. Thompson first prize and Mrs. T. Williams second prize; and Mrs. C. Martin with a hard fight took the low score.

Refreshments were served, and a pleasant time was spent by all present.

**SUBSCRIPTIONS**

—are vital to the life of a newspaper! The fee is small, but the multiplication by hundreds makes a goodly sum. A large number of our subscribers have overlooked their obligations to *The Watchman* in this respect, hence this little boxed paragraph. How does your address label read, dear reader? We anticipate your co-operation.

## ST. ANDREWS EAST

Mr. and Mrs. Geo. Gagnon and little son were the guests of Mr. and Mrs. W. J. Rodger, Lachute Road, over the week-end.

Miss Grace McOuat spent Thursday in Montreal.

Mr. and Mrs. J. W. Funcheon of Beech Ridge, celebrated their Golden Wedding on Sunday, Jan. 29th. They have three daughters and two sons living. The children and grandchildren gathered at the homestead to help celebrate this happy occasion.

Mr. and Mrs. John McMartin left for Montreal on Monday morning, after spending two weeks the guests of Miss C. McKeracher.

The hockey matches played here during the past week resulted in close and very exciting games, three out of four of them being ties. The following are the scores : St. Andrews East School vs. Brownsburg School 2-2; St. Scholastique vs. St. Andrews 4-4; Montreal Trust Co. vs. St. Andrews East Seniors 4-4; St. Andrews East Seniors vs. Oka 2-3.

A number of people from St. Andrews took advantage of the bargain trip to Montreal last Saturday.

A very interesting paper was given by Col. Hooker before the Reading Circle, which met at the home of Mr. and Mrs. W. J. Pitcairn on Thursday last, Col. Hooker's subject was a trip to the Western Provinces, which he took last autumn. The next meeting will be held on Feb. 10th., when a paper will be given by Mrs. Lilly.

## LAKEFIELD

Miss Marie Higden of Montreal and Mr. Perley Murdock of Staynerville were the week-end guests of Mr. and Mrs. Miles Copeland.

Mrs. Geo. Peet spent the week-end in Montreal, visiting with friends.

The many friends of Mrs. A. E. Mount will be pleased to hear she has returned home, after spending the past two months with her daughter in Manitoba.

Mrs. Miles Copeland entertained the W.A. on Wednesday afternoon.

Messrs. Albert Scott and M. Copeland spent last Wednesday evening at Mr. Jas. Arnott's.

Mrs. B. J. Williamson spent the week-end visiting friends at Lachute.

Mr. and Mrs. George Peet were in Montreal recently.

The Annual Meetings of Trinity Branch of the W. A. passed off most successfully, and revealed an encouraging condition in the finances of the Society. The report of the Treasurer, Mrs. Geo. L. Rogers, showed a substantial balance on hand after paying all expenses. The total receipts were nearly $350. for the year. At the election of officers, Mrs. W. E. Richards was appointed honorary president with Mrs. Allan E. Mount. Mrs. Richards, by many years of self-denying, planning and working for the W. A., has proved herself worthy of the high compliment paid by the ladies to her in recognition of her valuable services. The following officers are elected for 1933 : Hon. Pres., Mrs. W. E. Richards and Mrs. Allan Mount; Pres., Miss Milly Sherritt; Vice-Pres., Mrs. Thos. McCambly; Secretary, Mrs. Williamson; Treas., Mrs. George L. Rogers.

The ladies are at present having a neat kitchen built adjoining the Gibb Parish Hall.

Mrs. Ralph Andrews, Mrs. N. Mount, and Mrs. Miles Copeland have entertained the ladies recently.

## WORD "DEPRESSION" HAS NO MEANING IN ORONO

The word "depression' 'has no meaning to the citizens of Orono, Ont. There are no school taxes, and pork chops are selling at two for three cents. To date there hasn't been one single family on relief and there are no applicants for the accumulated interest of a $1.000 government bond that had been willed to the village with instructions that the proceeds be distributed among the poor each Christmas. Residents attribute this state of affairs to habits of thrift and frugality.

## MORIN HEIGHTS

Miss A. McCullough and Miss Vera McCullough are visiting friends in Montreal.

Mrs. J. D. Davis attended the Semi-Annual Provincial Board Meeting of the Quebec Women's Institutes held in Montreal on Saturday last.

Mr. W. Doherty spent a few days in Montreal the latter part of the week.

Mr. J. E. Seale attended the Lumberman's Convention in the Mount Royal Hotel, Montreal, on Tuesday and Wednesday.

Mr. and Mrs. J. Ward and Master "Jimmy" of Montreal, arrived on Sunday morning last to spend a few days at the home of Mrs. S. Campbell.

Miss Elma Goldthorpe left on Wednesday morning for Macdonald College where she has entered the Elementary Course for Teachers.

Mr. and Mrs. Allan Buxton, Mr. J. H. Davis, Mr. J. E. Seale and Mr. H. A. Paquette motored to Montreal last week to attend the Motor Show.

A friendly but closely contested game of hockey was played here on Saturday evening last beteen the "Tucker Boys" and the local Team, resulting in a score of 5-4 in favor of the latter.

At the weekly meeting of the 'Swastika' group of the C.G.I.T. held on Friday afternoon, January 27, Principal L. G. Brooks gave a most interesting address on "Physical Culture."

A large crowd turned out on Friday evening last to enjoy the sleigh drive, given under the auspices of the Ladies' Aid of the United Church. Four well laden sleighs left the Church at 8.30 P.M., returning to the Sunday School Rooms where games were played and lunch served. The ladies were gratified with the financial results which amounted to $19.


**SPECIALS**

FRIDAY and SATURDAY— FEBRUARY 3rd. and 4th.

| | | | |
|---|---|---|---|
| Barsalon Soap, 10 bars | 39c | Soda Biscuits, 2 lbs. | 25c |
| Quaker Rolled Oats, Per pkg. | 19c | Jelly Powder 5 pkgs. | 25c |
| Black Tea, Per lb. | 39c | Clarks Tomato Juice, 4 tins | 25c |
| Keynote Flour 100 s. | $1.95 | Quaker Health Bran, Per pkg. | 10c |
| Lexias Raisins, 2 lbs. | 21c | Soup Plates, 6 for | 55c |
| Evageline Cookies, Per pkg. | 17c | Cups and Saucers, 6 for | 50c |
| Stove Polish, 2 tins | 25c | Habitant Pea Soup, Per tin | 10c |

**C. STEPHENS**
TELEPHONE 293 BETHANY STREET



ORANGE PEKOE BLEND
**"SALADA" TEA**
"Fresh from the Gardens"


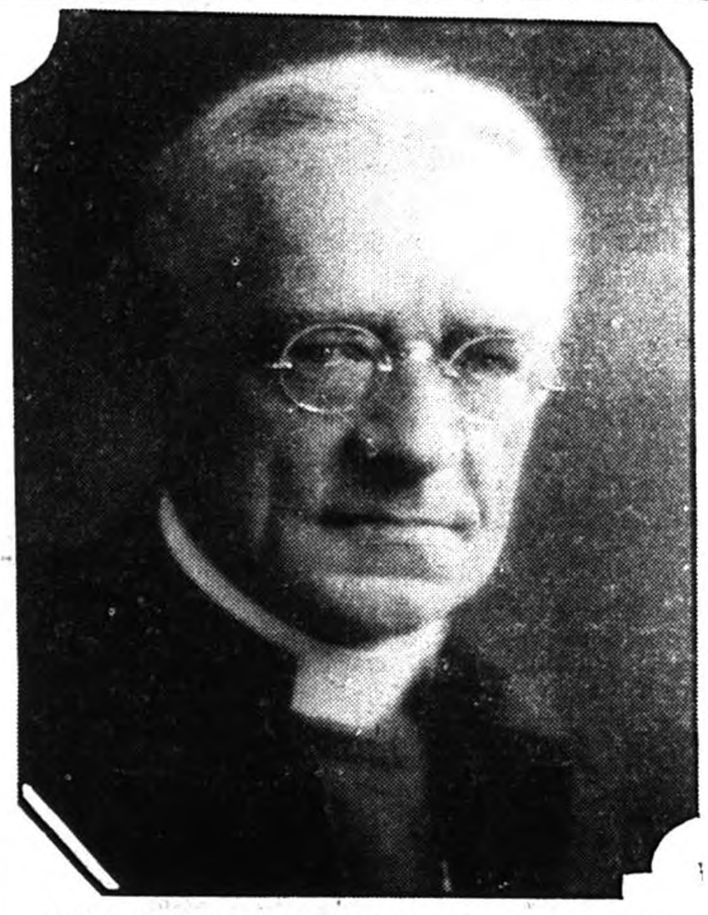

**NEW METROPOLITAN OF ECCLESIASTICAL PROVINCE**

The Right Rev. John Charles Roper, Anglican Bishop of Ottawa, who has been elected Archbishop and Metropolitan of the ecclesiastical province of Ontario at a meeting of the Ontario House of Bishops. His Grace is the senior bishop of the P rovince.

The Board of Railway Commissioners has issued an order making it no longer necessary for the railways to maintain cattle guards at crossings. The indication is that Canada has graduated from the condition where every highway was considered an open cow pasture.


FINANCIAL AGENT
C. G. CREW
245 Main St., Lachute
(Tel. Lachute 81)
910 Confederation Building
Montreal

**How about that new Sink or Bath Room?**
Prices on Request.
**R.McArthur & Son**
Phone 172 w. 144 Main Street.

**WINTER FARES TO CANADA'S** *evergreen* **PLAYGROUND**

*Reduced by* **$50** to VANCOVER-- VICTORIA, B.C.

also to Seattle, Washington

For health and pleasure escape from Winter to Canada's Evergreen Playground on the sunny Pacific Coast—to balmy days of golf and other summer activities, with winter sports nearby amid mountain grandeur. Fares this winter are approximately $50 lower than ever before and reduced rates at hotels make your holiday still more economical.

Tickets good going until Feb. 28. Return limit, April 30. Generous stop-over privileges at intermediate points.

Return FARE from VANCOUVER VICTORIA SEATTLE $131.55

Full information from
J. S. GILES
Town Agent
Lachute, Que.

**CANADIAN PACIFIC**

# The Lachute Watchman

## Home Newspaper of Argenteuil and the Ottawa Valley

VOL. LVIII. LACHUTE, QUE., FEBRUARY 9th., 1933. No. 6


## League and Exhibition Hockey

### AYERS LIMITED STAGE 6-2 TRIUMPH OVER REDS

*Ayers Limited* were in good form last Thursday as they clashed with Brownsburg *Reds* at Lachute and handed the visitors a trimming to the cheerful tune of 6-2. The ice was soft, and the play was not as fast and furious as one had expected. The *Reds* put up a good clean game and cheerfully conceded victory to the better team.

The first period was only two minutes old when Bidoux Patry set the pace for *Ayers* and scored in a fine exhibition of stick-handling which he maintained throughout the game. Brownsburg evened the count in short time, E. McGibbon slipping the rubber past the west-end goaler. A close drive by Cyril Drew was turned aside by Prosser, but Drew coming back again missed by inches as he shot for the goal. Bidoux was handy on the rebound, and sent the disc neatly into the twine, registering the second score for Ayers. Prosser made good saves as McFaul drove home some hard shots from centre ice. Mirron incurred a rest in the cooler for tripping. E. McGibbon again staged a good solo effort but missed the net. Golden, Racine and K. McGibbon came out and replaced the Brownsburg line at a fast clip, and *Ayers* settled again in the *Reds'* defence. Taking a splendid assist from C. Drew (and good passing was a feature of the Drew Brothers' play, in fact of the entire *Ayers* offensive) B. Patry secured again, and literally pushed the rubber home between the goaler's skates. *Ayers* continued the bombardment through the remainder of the session, *Brownsburg's* most likely shot catching McFaul in front of the home goal and bowling him over with an impact over the eyebrow.

The score of 3-1 held throughout the second period, which registered no further tallies. Ben Patry held the puck over the approved clearance time, and the referee called a face-off on the goal line. Baulieu of Brownsburg, took a 2-minute penance as C. Drew hit the boards near the *Red* goal. "Bidoux" won cheers from the onlookers, as he circum-navigated the home net and worried the puck through opposition right down to the opposing goal. Prosser stepped out and caught his shot on the pads. Fine co-operation was evident here on both sides, Mirron shaking an active hickory for *Ayers*, and O. Girard leading the play for *Reds*. Paquette claimed the puck for the west end squad and things look-

(Continued on Page 5)

### BLUES BEAT REDS IN BROWNSBURG

*Reds* lost on Saturday in their final league encounter, against the *Blues*, superior team in Brownsburg and foremost in the league line-ups. The score was 5-4, ruling the *Reds* definitely at foot of the list and out of the play-off contests.

Reds are a clean and enthusiastic team; they have exhibited a good quality of co-operative play and a keen sporting spirit. Here's wishing them more power and better luck in next year's hockey.

### Ayers Beat Independents and Nose Laurin out of 2nd Plaee

A fast game on Tuesday closed the league series, as *Independents* put up a splendid fight but took a severe trimming of 10-2 at the hands of *Ayers Limited*, who thereby climbed to second position for the play-offs. The west-end squad were in fine trim, showing good combination throughout. *Independents* came out with a slim line of only six men, having no spare players until the second period when J. McGibbon rallied to their support. *Ayers* were held in check through the scoreless first period, and if anything the town sextet held a slight edge on the Mills boys. Bidoux Patry, star forward on the *Ayers* team, was out of luck, inasmuch as he could not stage any of his usual fine solo work; he also took a knock-out in the second round, as he went down and cracked his head on the ice in a purely accidental mishap. There were penalties awarded, but the play was clean and sporty.

Second period began to evidence the strain on *Independents'* reserveless line, and *Ayers* broke ahead with a four-goal lead. The third session gave the play entirely into their hands, as they added 6 more counters at brief quick-firing intervals. *Independents* fought hard, however, and saved their dignity with 2 goals, both by George Lefebvre.

The match warrants a detailed account, which space however does not permit. Notable features of the evening included a splendid goal-tending exhibition by Mel Langille, filling the Ayers net for the first league game this year. Good co-operation marked both of the west-end forward lines, with fine individual performance to boost the scoring efforts. Goals were countered by C. Drew, Joly, Bidoux Patry, Mirron defenceman, Paquette, and Win Drew —the latter being perhaps the finest solo score, as he outskated into a clear defence zone in the third period, and outwitted Underhill in a deliberate close-up shot.

(Continued on Page 5)

### EXPRESS SQUAD BEAT RIGAUD

Rigaud sent a team on Saturday last which lined up against *Laurin Express* in a fast game, which at first promised defeat for the locals. The Express however took the long end of the score and won out at 6 to 4.

### Brownsburg Ready to Meet Lachute, End-of-season Game

Mr. St. Onge of Brownsburg, signifies he is willing to match his best local team against a picked line-up of Lachute boys, as suggested by Mr. Jos. Raymond, proprietor of the local rink. He is ready to meet local hockey promoters who are interested in arranging a match when the league series are completed, and to submit his team and approve terms.

## Ayers and Laurin for Semi-finals

Brownsburg *Blues* merit loud cheers, as the Lachute and Brownsburg Hockey League ends its schedule and the Blue boys count a creditable record of seven victories and no defeats in their allotment of games. One game was tied.

Next in line for the roses, are *Ayers Limited*, Lachute's west-end Industrials, with 4 victories to their credit, 2 ties, and 2 defeats. Ayers' line-up merit special credit since they have rallied from very unpromising beginnings. They turned the tables in tying with the Blues in mid season, being the only team in the league to match this strong turnout. They have won all subsequent engagements, nosing *Laurin Express* out of second standing, and have staged a fine come-back under their keen manager, Mr. Chas. Walker.

*Laurin Express* hold honorable standing as third in the league play-offs. The team has put on a good season's performance. Manager M. Navion can rightly expect a hard contest in the semi-finals and will need to rally his finest effort to contest the honors with Ayers.

The play-offs commence tonight at Lachute, and two games between *Ayers* and *Laurin* this week will eliminate one team on goals, the winner to compete later with Brownsburg *Blues* for the championship cup.

The schedule ended Tuesday, with the following result:

| | Pl. | Won | Lost | Tied | Pts. |
|---|---|---|---|---|---|
| Blues | 8 | 7 | – | 1 | 15 |
| Ayers | 8 | 4 | 2 | 2 | 10 |
| Laurin | 8 | 4 | 3 | 1 | 9 |
| Independents | 8 | 2 | 6 | – | 4 |
| Reds | 8 | 1 | 7 | – | 2 |

The highest season's score go es to *Blues* with 38 goals, *Ayers* and *Laurin* following with 37 and 31. *Independents* scored 24, and *Reds* 21.

### Gov't Inspector Probes Relief Methods at Hawkesbury

An inspector of the Ontario Unemployment Relief Committees had been enquiring into the administration of relief funds numerous, but the Hawkesbury Complaints as to the methods employed are said to have been numerous, but the Hawkesbry officials have been most severely criticized on account of a contract for hardwork awarded to a Grenville firm. Dr. L. P. Beaudin stated that he had objected to the giving of this contract as the money would be spent outside the Province of Ontario. Dr. E. P. Kelly, another member of the municipal Relief Board, was more emphatic, protesting that politics had been mixed with relief work.

### William John Rogers Dies Suddenly

Another link in the chain of our pioneer settlers has been broken by the somewhat sudden death of Mr. William John Rogers, whose passing occurred at his home in the East Ward at five o'clock on Monday afternoon. Born on the 9th. of June 1859 deceased was the oldest son of the late Frederick Rogers and Elizabeth Parker, of the Gore.

In 1884 Mr. Rogers married Miss Mary Martin by whom were born one girl and three boys, Mrs. Alex. T. Sutton, of St. Amedee, Que., Howard, of Calgary, and William and Ernest, of Lachute. In 1897 he was again married to Miss Eliza M. Elliott whose family comprised two girls and one son, Mrs. Russell Fonger, of Arrowood, Alberta, Mrs. Wm. Geo. Tucker of Dixie, Que., and Clarence, of Lachute. The above, together with his beloved wife and four sisters, Mrs. James Boyd, Mrs. Walter Scott, Mrs. Jno. McFarlane, of Lachute, and Mrs. Albt. Rogers, of Clearwater, Man., are left to mourn the loss of a devoted husband and father.

He had also farmed in the Seigniory and Hill Head until removing to Lachute some 17 years ago where he has lived a quiet retiring life. Some three weeks ago Mr. Rogers, while out for a walk, had the misfortune to be tripped by a dog and falling heavily on the icy walk suffered a fractured thigh. He was a man who had always enjoyed the best of health until about a year ago and in his younger days was chosen to represent Argenteuil in the Tug-of-War contests in which our County were oftimes victors.

The funeral was held on Wednesday afternoon at their residence 319 Main Street, at which there was a very large gathering of sympathizing friends, the service being conducted by the Rev. W. B. Rosborough, interment taking place in Lachute Cemetery.

To the bereaved wife and family the community extend their deepest sympathy.

### Extensive Blaze at Charlebois Factory

A stubborn blaze last Friday evening at the Charlebois Sash and Door Factory, Lachute Mills, gave the fire brigade a hard fight until the outbreak was subdued. Fire commenced in the finishing room upstairs in the rear of the building at around 7 p.m., after workmen had vacated the mill; an overheated smokestack is thought to have ignited the wall, and flames spread quickly through the inflammabile equipment and materials in the paint-shop.

The local fire fighters promptly connected two hose lines, but getting to the immediate locality of the outbreak they directed only one stream, augmented by the motor pump for additional pressure. The fire ran the entire length of the upper ceiling, where tar paper and lath fell an easy prey. Considerable damage had resulted, both from fire and water, but the brigade saved the entire building from being destroyed and prevented any serious spread to other departments of the mill.

### Lady Curlers in Montreal Consolation Finals

The lady curlers from Lachute who contested in Montreal for the Royal Caledonia Trophy fell down in the preliminaries, but lined up successfully in the Consolation contest. A rink skipped by Mrs. W. Cottingham won out in an interesting game which the Montreal Star reported as follows :

"Mrs. Cottingham's Lachute four started off in their usual brilliant fashion by winning the first end with a two-shot margin and then their opponents tied the score by taking the second end. However, the Lachute four won the third and fourth ends to become three shots up, 5-2. Mrs. Stewart's Howick combination counted a single shot at the fifth, but the Lachute players won the sixth and seventh with single shots and led at this stage by a score of 7-3. The Howick players tried desperately to keep in the running and counted two shots at the eighth end. However, the Lachute rink replied by winning the next two ends by three shots and with only two ends remaining were out in front by a score of 10-5. The Howick curlers won both the eleventh and twelfth ends by single shots, but were forced to bow by a score of 10-7.

The Lachute Rink comprised Mrs. McOuat, Miss Walker, Mrs. McGibbon and Mrs. Cottingham, who beat Mrs. S. Stewart's Howick quartet by 10-7.

### Local Railwaymen Meet

The North Shore division of the Order of Railroad Telegraphers, to the number of about 15 members, held a meeting last Sunday in Desjardins' Hotel, Lachute. The local chairman, Mr. R. M. Phaneuf, of Three Rivers, was present and the discussion dealt with salary conditions among railroad employees.

## Let's Call Up New Zealand !

### Some Little Known Achievements by Local Radio Experts

*Radio—The Fireside Operator*

Through a man-made process of evolution, radio today has become the mere matter of twisting a dial. At least, the average enthusiast needs no more skill at the receiving end—requires no more technical knowledge—than to exert a lazy twist of the fingers . . .

Yet one can recall the early days of radio reception, when every listener was more or less of a technician, a specialist, an electrician, and a mechanic—even in the complex assembling of a cat's whisker and a silicon crystal on a bakelite base. But nowadays the "specialist" is specializing in something else—in in jig-saw puzzles or contract bridge—and he turns casually to twist the same dial when some particularly raucous entertainer diverts his attention . . . . Yes, radio today is a simple matter of entertainment—and a matter of *furniture*.

*Man who Knows the Works.*

But inside ! . . . Strangely enough, there are still a few scientific fossils who understand the interior of a radio receiver. They are the remote few, steeped in the wisdom of a lost science, who regard these same polished cabinets with a more affectionate knowledge—with an understanding of frequencies and oscillations, of grid-leaks and condensers.

And the strange thing is, these exponents of the old-time hobby are no wrinkled scientists or be-whiskered patriarchs. They are just plain male-folks—and mostly young folks, at that. We know them even though we may not quite understand them; and we have occasion now and again to call them in to our assistance, grateful for their insight when a tube burns out or a short-circuit occurs in the mysterious polished cabinet.

*Local Developments in Transmission*

In our immediate acquaintance there are others who, having followed radio from its earliest public inception, have continued to experiment for themselves, both in receiving and transmission; and who are now able to converse by radio 'phone with other enthusiasts in Canada, and by radio telegraph in code signals to amateurs all over the globe . . . This is no mean achievement for home-technicians of modest resources; and the pastime fosters a wider cosmopolitan viewpoint, and a certain geographic interest quite apart from its mechanical appeal.

In our community, Mr. Ted Hammond of Lachute Mills, is perhaps the leading authority on short-wave radio transmission, having operated an amateur radio station for many years, which he devised and constructed at home along very unpretentious lines. Mr. Gerald Hammond, his brother, is concentrating his efforts on the radio telephone, and converses with other amateurs in Quebec and the East. Mr. Hugh Glassford, one of our county merchants, operates a similar broadcasting set at Weir, and among more recent addicts to this fascinating hobby

(*Continued on Page 3*)

### Protestant Cemetery Board Annual Meet

The 18th. Annual Meeting of the Lachute Protestant Cemetery Board was held in the Town Hall on Monday evening. There was a large attendance and a most interesting report presented by the Secretary, Mr. Jas. W. Gall, showed the finances to be in a good strong position with securities in the hands of the Royal Trust Company.

Recognition of the services of late director E. H. McCoy was duly acknowledged and the secretary instructed to forward letter to the family.

Dr. J. H. Mason was appointed successor to fill out the unexpired term of the late Mr. McCoy.

The retiring directors were Messrs. W. Murray, Dr. G. A. Clunie, Jno. A. McGibbon and Daniel McOuat. These gentlemen were all re-elected, with Erskine McOuat in place of Daniel McOuat.

The following officers were then elected : Thos. Miller, Hon. President; A. A. McOuat, President; Dr. G. A. Clunie, Vice-President; Secretary, Jas. W. Gall; Superintendent, Jno. Miller.

Finance Committee,—Jno. A. McGibbon, Chairman; Dr. J. H. Mason, Geo. Hay, Dr. G. A. Clunie, Wm. Murray.

Grounds Committee,—Thos. Miller, J. S. Giles, H. G. Banford, Wm. Miller.

A vote of thanks was also extended to Mr. L. M. Hammond for kindly donation of planks for use in burial.

Mr. P. D. Lessard, station agent at Lachute, advises that local passenger traffic appears to be on the upturn, week-end trains being remarkably well patronized as compared with last year.

## County W. I. Month's Activities

*Frontier* branch met in Chatboro School-house with fourteen members present and two visitors. The meeting being a miscellaneous one, short talks were given by different Convenors. Mrs. Kennedy gave an interesting report of the Semi-Annual Provincial board meeting of the Quebec W. I. which was held in Montreal. Plans were made to help a family of children, to enable them to attend school, a sum of money being sent to assist in that way.

*Jerusalem-Bethany* had eight members in attendance and one visitor. Their roll call was "Why we should be proud of Canada " An interesting paper on education and better schools was presented. Members are busy making a quilt.

*Lachute* reports an attendance of twenty-nine. They are also donating proceeds from a play to school equipment, such as a portable gramaphone and 60 chairs as well as a couch and chairs for the teachers' room. A donation in money towards chemistry supplies for Lachute Consolidated School was also reported. Miss Jones ,of England, brought greetings from that country, and favored with an interesting account of her travels through United States and Canada.

*Lakefield* reports eleven members and seventeen visitors at their meeting. Prepared and served a banquet to the Farmers' Club on the occasion of their annual meeting. Speeches were made by Rev. A. E. Mount and Mr. Geo. Peet, president of the club.

*Pioneer* had a New Year's meeting and received greetings from sister Societies. They were addressed by Notary Valois on the Incorporation of Women's Institutes.

The League of Nations is a declaration of love without the promise of marriage.—*Admiral Von Tirpitz*, 1849-1930.

An untreated cold lasts fourteen days while a treated cold can be cured in a fortnight.—*Old Medical Saying.*

# THE CAPTAIN'S CORNER

*For Our Boy Readers*

## THE CAPTAIN'S WEEKLY LETTER.

### I CAN'T, AND I WON'T !

Dear Boys :—

What do you think of that? "I can't and I won't." These are the words I heard a little chap say to his mother, when on a visit to a friend of mine the other day.

Outside the room in which we were having our breakfast, the sun was shining brightly on a group of happy children making their way to school. Cheerful voices called to each other and smiling faces seemed the order of the day. Standing before us, however, with eyes full of tears, lips trembling and hands tightly clenched, was Pat, aged 9, a school boy and a *rebel*.

What was the trouble ? Why had he shouted at the top of his voice, "I can't and I won't"?

To answer this question we shall have to go back to the previous afternoon. On leaving school Pat's teacher had said to him. "There is one sum you should have done correctly here but you may go home now and bring it done properly in the morning." Quite easy, you say, even for a little chap of nine. So indeed Pat thought, as he ran happily home with many hours of freedom in front of him. But when the time came for him to sit down and do that sum he went out and played with his friends. True, once or twice he thought of his unfinished task, but the game was exciting and the time passed quickly. When he did go indoors it was the hour for bed and in Pat's home nothing was permitted to interfere with that.

Now, faced with the prospect of meeting his teacher with the task unfinished, Pat's feelings overcame him and when told to start for school he amazed us all by screaming out, "I can't and I won't !"

Of course he went to school; and of course he was punished; but what I would like you to bear in mind is this—What a lot of trouble we would save ourselves if only, instead of saying, "I can't and I won't," we would just start right in and say, *"I can, and I will."*

By the way, don't think that Pat is not a fine little fellow, for he came to me afterwards and said, "That stupid old sum, Captain ! Why, I did it right in ten minutes. I was dumb not to do it last night".

Did I agree with him ? Well, you may be sure I did, and I hope you will also.

Your affectionate friend,

THE CAPTAIN.

# When the Redskin Ruled

THE CAPTAIN'S SERIAL STORY OF ADVENTURE

—::—

Special to The Watchman

Chapter 6.

*"Boys,*
*Leaning upon their oars with splash and strain,*
*Made white with foam the green and purple sea."*
*Shelley.*

"I mean nothing of the kind," replied Mr. Dickson giving the hand he held a slight pressure. True, my son and I are going away to a distant land where we shall make our home, but you are coming with us. I have always been fond of you, my boy, and after what you have done for Edgar I feel that I have two sons now instead of one."

"How good of you, sir ! I wish for nothing better than that," Walter replied gratefully, "but what about my Guardian? I am very much afraid that he will not consent."

"He has done so already, through me," answered the Rector. "For a long time now I have had the authority to arrange for your future, and in my opinion this offer made by Mr. Dickson is a good one and will give you the opportunity of making a splendid future for yourself. God be with you, dear lad," the old clergyman concluded, placing his hand for a moment on Walter's head.

There was a minute or two of silence and then Edgar, flinging down his book, gave a shout of joy. "How splendid ! I don't mind where we go, now that Walter is coming with us. When do we start, and how do we get there ?"

It was a little later, when Walter, given permission to make himself comfortable on a couch which was drawn up near the fire in the room downstairs, and having his chum with him, —Tom Dickson took upon himself the task of telling the boys a little about the Country to which they were going. That they listened eagerly goes without saying, for in the year 1880 very few people travelled over the sea and those that did were merchant adventurers or sailors engaged in the King's business. Ordinary people were content to stay at home, and scarcely even moved many miles from the district in which they lived.

Tom Dickson seated himself comfortably in a large armchair and, having made sure that his long clay pipe was in action, he commenced : "I think it is only right that you should hear something about the Country of Canada, as we shall very soon be leaving for that place. You already know from your maps, or should do, its geographical position, and that we shall have to sail across the wide Altantic Ocean before we can enter the gulf of the most wonderful river in the world, the St. Lawrence. There we shall gain our first glimpse of the country which is covered with lakes, mountains and rivers. This of course makes it very beautiful, but what is of more importance to us is the fact that it is a land on which we can raise corn and cattle and have little or no difficulty in keeping ourselves from starvation. The people who live there are mostly Indians; *Redskins* they are called, on account of the peculiar copper color of their skins. They are very warlike and roam the plains in tribes either fighting the white people— *pale-faces* they call us—wherever they can find them, or attacking each other.Thus one tribe will swoop down on another and the battle will be long and deadly till very few of the warriors on both sides are left. Perhaps the bravest of these many tribes are the Delawares, Shawanoes, and Wyandots, though we more often hear of the Iroquois, or Indians of the Five Nations, who I am told are to be found in the fertile and rich country bordering a large lake called Erie. You must understand however that besides these Redskins there are French people who have settled as traders in this country and are supported by their King Louis XV. With them we shall, I trust, have little to do, as our main object is to take up land and farm it in much the same way as I have been doing here. From the books I have read, it is easy to see that the country is a very beautiful one. The Indian has roamed over it for so many years, hunting and killing the buffalo, that the land itself is rich and productive. It is also well watered by the numerous rivers and lakes, while the large forests harbour animals quite good for food; even the trees afford a supply of wood for building and other purposes."

"Are there bears there, sir?" enquired Walter eagerly as Tom Dickson paused a moment to re-light his pipe.

"Very many !" was the answer, "and there is a large trade in their skins and those of other animals, this being undertaken by both English and French trappers."

"I suppose," Edgar said, wishing to take his part in the discussion, "these bears attack people when they are hungry, and often cattle."

"I do not think it is as bad as that," replied his father. "Again, from what I have read, bears are not dangerous unless interfered with; they often have to be followed right into the mountains before they can be destroyed. No, it's not the bears we shall have need to worry about so much as the Indians. These have bitterly resented the intrusion of the white man into their domain, and seek out every chance of driving them away. However, I see that Walter has had enough of history for to-night, so off to bed, both of you, and I will tell you a little further of this tomorrow."

Without a word of protest, though they would have liked the story to continue, the two lads obediently left the room.

*To be Continued.*

# AUNT JEAN HERSELF

*A Column for the Kiddies*
*(Copyright)*

### THE SNOW MAN'S VALENTINE

*By Aunt Jean*

Little Polly Pinkum
Went out on Valentine Day,
And made a great big snowman
For company, in her play.

A maple tree stood by it,
Its branches heaved and churned,
With sudden gust of wintry wind,
A little nest upturned.

A faded leaf came tumbling out,
And lit on Polly's hand,
"Oh dear !" said Polly Pinkum,
"Now isn't that just grand.

My snowman has a valentine."
She saw the empty nest . . .
"I know ! I know ! just who it's from—
It's from Robin Red Breast."

### OLD NANCY'S PUP

*By Aunt Jean*
*(Continued)*

"Old Nancy has opened the door of the ice-house and taken her puppy away," Ted said, half crying.

"Nonsense !" said Nora, "Nancy could not have opened a door that is buttoned on the outside. Some one must have let her out; perhaps mother did, but where would she put her ?"

Mother came into the room just then with Johnnie Boy in her arms looking a little vexed. "You should not have made so much noise coming in, boys; I had the baby almost asleep. He waked right up again and won't do anything but laugh up into my face ever since. I just had to bring him down, the wee rascal."

Not waiting to hear anything more, the boys both at once said "Oh, mother, what did you do with Nancy and her puppy?"

"I did not do anything with them, children. Why, are they not in the ice-house?"

"No mummie ! They are not and Daddy did not let them out either" said Billy.

"That is quite strange indeed." their mother said. "I wonder what has happened, or if any person took them out."

"Me tookt them ! Me tookt them !" Baby John said, his eyes dancing with fun.

"You did, did you ? You little rascal," said Nora. "Where have you got them hidden, if you tookt them?"

Baby John patted his little stomach with one chubby hand, and chuckled "Baby hide in heah."

Everyone laughed. Baby John laughed to, and kicked so hard that one little pink foot came bouncing out through his sleeping suit.

"There," said Mother Craig, "there's more work for me. I shall have that hole to mend now. You take him back to bed, Sue, perhaps you will get him asleep while Daddy and I go out and hunt up Nancy and her baby."

Hurrah ! We will go with you," shouted Ted. "Come on, Bill."

Ted was racing towards the door when his mother called him back. "Have you learned your lessons, Ted?" she asked. She knew he had not, and was taking this way of reminding him.

"Oh, Mother ! Can't I let the old lessons go for tonight ? I want to help find Nancy, and Billy does too, don't you, Bill?"

Billy nodded, his eyes on his mother's face.

"I am sorry to disappoint you boys," she said. " But you know that tomorrow is Exam day, and neither of you are close enough to the head of your class or know enough about your grammar to neglect your lessons tonight."

Ted pouted. Billy looked ready to cry, while Nora paused in the act of pulling on her overstocking. She had planned to go out and help find Nancy too—but her lessons were not quite done either. All that horrid geography was still to learn. "What is the use of geography anyway, " she muttered angrily as she jerked her overstocking off and tossed it in a heap in the corner. Seeing her Daddy smiling amusedly and making signs with his hands, she picked the stocking up rather shamefacedly and hung it on the drying rack.

Passing him on the way to the table she found herself swept into his arms and held tightly as he whispered "That's the girl. You know that much geography anyway. Knowing where everything in the house goes is House-Geography, but every person needs to know something of the geography of our own country, and other lands as well. You often say you would like to be Uncle Ted and travel all over the world, but, my dear, you would not know where you wanted to go, if you had never studied Geography. You would be heading for Timbuctoo when all the time you were expecting to go to Kansas perhaps. Geography is one of our most important subjects, little girl, so run along and study".

Nora obeyed but not as willingly as she should have, at least her thoughts were not as willing as they might have been. She was thinking that there was plenty of time to learn Geography, but Nancy and her pup should be found right away. She looked at Billy and Ted; both were sitting sulkily looking at their grammar lesson but their thoughts were following Dad and Mother.

And as they were going out of the door Daddy was asking Mother what they would do with puppy if they found it ! Oh how they wished they could have heard Mother's reply.

"Let Nancy keep it for tonight," she said. "We cannot bring it inside, it would cry all night and keep us awake."

"Then we had better drown it tonight," said Daddy Craig.

"Oh, John, not tonight ! It is so cold and dark. The children will be so disappointed not to have a peep at it once more."

"The less they see of it the better," their father said. "It would not be right to let them get attached to it, then *drown* it. I like the little begger myself. I would just love to keep it; it is so well marked."

"So are our doors, John ! Very well marked with Nancy's claws. If we raised that puppy and it scratched the doors like its mother, it would be rather terrible."

Daddy Craig did not reply, he knew that Nancy had a very bad habit of scratching the doors when she wanted in or out.

By this time they had reached the stable, and such funny looking shadows were being made against the walls as they bobbed about searching in every corner for Nancy.

Old Brindle stuck her nose out, touching Mother Craig on the arm. "Oh Brindle ! How you startled me ! No, No," (as the cow poked her nose out again) "I have no apples for you tonight. Keep your nose out of the way. I want to look behind the feed bin."

There was nothing behind the feed bin but Pussy Gray, curled up in a ball sound asleep and dreaming of the mice she was going to catch tomorrow in the hay-mow.

Moll Black, the biggest and blackest cow in the stable, thought when she saw Mother Craig bending over the feed bin that she was going to get something to eat, and rose to her feet rattling her chain against her stall. The noise waked Pussy Gray. She got up, stretched and trotted softly out behind Mother Craig. So softly that Mother Craig did not hear her, and was dreadfully frightened when she brushed against her ankle.

Rushing forward she caught Daddy Craig by the arm, "Oh John !" she said "A rat just scampered over my foot. Come quickly."

Daddy Craig turned the light of the lantern towards the corner. "It is only Pussy Gray" he said, "We have waked her up." Mother Craig stooped down to pat her. Just then Daddy Craig turned around to open the barn door. The light flashed into Bessie's eye she ran backwards in her stall, snorting with fear. Mother Craig thought she was loose, and darted to the door, opened it and ran outside before she saw that Bess was still tied.

Daddy Craig was chuckling as he stood inside the barn door Mother Craig heard him. "Now John," she said "you are laughing at me, but how was I to know that Bess was not loose. She ran back so far. Do you not think you tie her too loosely, John ?"

"I must tie her loosely enough to allow her to lie down to rest, dear."

"I had not thought of that, John. Horses of course must rest as well as ourselves. One thing I am glad of though, is that you are a man who is kind to your horses. I do see some wicked people driving by that should be put in the wagons and made to draw them ! They certainly have never been taught to be kind to dumb animals . . . But John, I see the light upstairs. Sue must be getting the children to bed. It is quite a task for her alone. Sometimes the wee rascals are not in the mood, and I am afraid this will be one of their moody nights. They were so disappointed not to come out with us."

"They will get a chance to look tomorrow, Wife. Nancy has hidden her puppy too well for us to find it tonight."

Next week, children, I shall tell you about another search for Nancy and her puppy. Wasn't Nancy a funny dog to hide it ! She must have understood what Daddy Craig said when he spoke of drowning it, and taken it away so it would be safe.

With love,

*Aunt Jean.*

LAURENTIAN LODGE
NO. 14, I.O.O.F.
LACHUTE
Meets every Tuesday night 8 p.m
in McArthur's Hall
REV. W. B. ROSBOROUGH
Noble Grand
D. R. BRADFORD, Rec.-Sec'y.

Fancy Knitting Wool
in 40 shades
W. Banford & Son

You Men have no idea
of the 101 irritations in the day's routine of a Housekeeper. And a little thought—a small outlay—can do so much to make things easier . . . Take note of the energies needlessly expended; check up on your Cooking and Cleaning equipment, and call on us for replacements.
Household Hardware—that's our business.
T. McOUAT & SON
Lachute Mills

For Sport - -
- For Comfort
D. C. M. Skates, boots and hockey sticks for men, women and children. Hockey outfits complete. Skiis, Ski Poles, boots, slacks and caps. Trunks club bags and over night cases. Ayers Blankets, rugs and overthrows.
John McFaul & Son
Telephone No. 8. Main Street.

Watches Clocks and Jewelry repaired
Broken lenses replaced.
F. E. Earle, Jeweller, Main Street, Lachute

PROFESSIONAL CARDS

DR. G. A. CLUNIE, L.D.S.
Surgeon Dentist
Over Dominion Stores
Here Every Day
Main Street, Lachute, Que.

DR. W. M. HOOPER,
Dental Surgeon
235 Main Street, Phone 209
Lachute, Que.

L. L. LEGAULT, K.C.,
Barrister and Advocate
295 Main Street., 'Phone 60.
Lachute, P. Que.

Z. N. RAYMOND, L.L.B.
Notary Public
Telephone 166 w.
281 Main Street, Lachute, P.Q

GALL & JONES
*General Insurance*
Phone 95 ring 2
Bethany Street, Lachute.

GAETAN VALOIS, L.L.L.
Notary
Money to loan on security
Depositor of the late J. E. Valois' notary's papers.
Lachute, P. Que.

G. GILLESPIE DUNLOP
Formerly of Edinburgh, Scotland
Barrister, Advocate, Solicitor
Practicing in Ontario and Quebec
103 Main Street West
Phone 93, Hawkesbury, Ontario,
Phone 604 r 2, Grenville, Quebec.

J. F. LAVIGNE, B.A.,
Public Notary
Municipal, Provincial and Victory Bonds handled
Telephone 178
Main Street, Lachute, Que.

PHILIPPE VALOIS,
B.A., LL.B.
*Advocate*
(Son of the late J. E. Valois)
245 Main Street, Lachute.
Phone No. 81

GERARD RAYMOND
Advocate, Barrister & Solicitor
Insurance Exchange Bldg.,
Suite 725
276 St. James St., West, Montreal
Telephones: HArbour 2113 and HArbour 2114
Office at Lachute every Saturday,
No. 281 Main Street,
Telephone 166 w.


## CUSHING

Mr. R. P. Jolley, of Calumet, was the guest of Mr. and Mrs. A. Graham on Wednesday.

Mrs. J. W. Maclean was in Montreal this week, attending the W.C.T.U. executive mid-winter conference at Y.W.C.A.

Mrs. Rev. J. W. Maclean attended a meeting of the Calumet Ladies' Aid on Wednesday, held at the home of Mrs. Duffett.

Mrs. A. Graham was in Montreal this week, attending the W.C.T.U., also the monthly meeting of the Canadian Authors' Association held at the Ritz-Carleton Hotel.

Miss Margaret Canning left last week to attend Macdonald College for the winter months.

The Women's Missionary Society of St. Mungo's Church will meet at the home of Mrs. L. M. Gaston on Tuesday afternoon, Feb. 14th.

Cushing Hockey Team went to St. Andrews on Tuesday night of last week to play a return game with the St. Andrews Juniors and were confronted with St. Andrews Seniors instead, a couple of juniors playing. The score was 6-4 for St. Andrews.

---

The husband drew up a chair beside his wife's sewing machine the other afternoon and remarked : Don't you think it's running too fast ? Look out you'll sew the wrong seam ! Slow down or you will stick the needle in your finger."

"Why, what's the matter with you?" inquired the wife. "I have been running this machine for ten years."

"Oh, I was merely trying to assist you, just as you try to help to drive the car."

## Let's Call up New Zealand !

(*Continued from page 1*)

is Mr. Joey Berniquer of Lachute—both of whom employ radio telegraphic (code) signals.

*Mr. Hammond "Tells the World"*

Recounting some of his recent triumphs, Mr. Ted Hammond cited the date of the solar eclipse in Quebec, when he transmitted a report of the phenomenon as it appeared in these parts. Through the medium of the official magazine of the American Radio Relay League, it was arranged among amateurs at different points to transmit their reports, chiefly for experimental purposes. Mr. Hammond, from his Station VE2GH, and Mr. Glassford from VE2AW (both operating on a 20-metre wave length) agreed to broadcast their observations of the eclipse. Through the Amateur Radio Relay League it was reported their messages had been picked up far afield, and on following the matter up with enquiries, Mr. Hammond has since received a letter stating the radio operator of the British Steamship *Rangitiki*, situated at sea 1560 miles E.S.E. of New York, heard the signals plainly and distinctly from the two local stations, Lachute and Weir. The operator connected, not through the regular ship's equipment, but presumably on his own amateur station, G2JA.

Mr. Ted Hammond communicates frequently with New Zealand, where stations are best heard between 2 a.m. and 7 a.m. Australian signals come in less satisfactorily. Other countries he has "worked" with success are France, England, Germany, Hungary, South America and South Africa. The radio telephone operated by his brother is allotted the call letters VE2FR, while Joe Berniquer is licenced under the signal VE2GC.

The letter from the radio league, giving particulars of the reception of local reports during the solar eclipse, is reproduced hereunder :

---

Hartford, Conn., Jan. 22nd., 1933.

Mr. W. E. Hammond, VE2GH
Lachute, Que.

Dear O. M. :

Received your letter of Jan. 16th., the eclipse data were all returned to A.R.R.L. headquarters but I have gone out there and looked up your calls.

Both you and VE2AW were heard by G2JA operator on the S. S. *Rangitiki* which was on the Atlantic, 1560 miles east-south east of New York.

VE2GH was steady R3 at 2019 GCT and VE2AW-R3-R2, slow fading at 2037 GCT, both on 20 metres.

From the difference in time when the two stations were heard, I would estimate that both stations would have had equal audibilities at any given instant.

Very truly yours,

*R. W. WOODWARD, WIEAO.*


LADIES ! - THE CHANCE OF A LIFE-TIME

A LOT OF REMNANT WABASSO BROADCLOTH in Plain andFancy Colors, 36 inches wide 19c. yard

FUGI SILK, all Colors 29c. yard

50 DRESSES (Hampton) in Rosemere Crepe; Regular Value $8.95 now $4.95

ALL OUR LADIES' WINT ER COATS offered for Saleat 35% off.

HENRY'S STORE

H. M. LAVIGNE, — LACHUTE MILLS.


VERY MUCH SO.

(Calgary Daily Herald.)

The present economic problems appear so simple when discussed in a letter to the editor.


ROBERT HAMILTON
for
FLOUR, GRAIN, & FEED
Also Best Prices on
COAL
Phone 240.


## CHARLES JENNINGS ANNOUNCING

Radio fails to become commonplace, still remains the mystery of the age . . Who are we to take it as a matter of course when Howard Thurston, master magician, regards radio as the greatest magic in the history of the world! That's why Thurston likes performing over the ether. "They tell me," he says, "I can entertain fifty million people at one time over the air. In all my thirty years of entertaining from the stage, my total audience has only been forty million." Note, please, entertainment is Thurston's ideal, and entertainment value is a pretty good measuring stick for all radio programs.

Make the program entertaining. Aye, aye, sir. But by whose standards ? Thousands feast their eyes on one program while thousands of others tune it out . . . Best of all, the tuners-out can get axactly what they want on some other station That's radio's ace card . . . . . Popularity contest all across the continent showed so-called low comedians rating highest in esteem of United States listeners, but the Philharmonic and other orchestras dispensing the classics led the straw vote among Canadians . . . Sam Hunter, best known of Canadian cartoonists, made a news picture about it — Uncle Sam leaning over the boundary fence with a puzzled expression on his face.

A new voice for Canadian listeners—"Red" Newman, no less As he always did when he was with the Dumbells, "Red" puts plenty of pep into his work . . . Goes through all the motions and stage play . . and, speaking of new voices, many listeners in Eastern Canada are delighted with the musical voice of old Castile, coming to them every Monday night at 9 o'clock . . . The players are "Los Vagabundos" under the direction of Leon Kofman, and they play the rhythmic but exciting songs of the Latin and the gypsy . . . . Julian Oliver, the Spanish operatic star, has made a niche for himself all across the Dominion . . . Listen for Denton Massey's voice in his new role, master of ceremonies in a Wednesday night revue with such stars as Billie Bell, Marion Oliver, Stanley Maxted, and the pair of Harveys, Al and Bob.

A brother colonist is taking a poll of opinions about the A. B. C.'s . . You know, Announcers, Bands, Crooners . . . and other ingredients of Canadian radio fare . . He wants to know which is the best dance orchestra, which is the best dramatic program, who is the best fun-maker . . But will he find out ? He will get an approximate answer, but not a conclusive one . . . Good idea, though, to write a word of approval about your favorite programs. Sponsors often get letters of regret after good programs have been discontinued because of apparent lack of appreciation. Much better to write the letters first.

Opera ? Yes, sir ! Next treat of the season is the Wagner cycle, which will be broadcast again by WEAF from Metropolitan Opera House . . Once a week for six weeks, beginning last week (Jan. 27) an afternoon affair, this, with Arthur Bodanzky conducting . . The Wagner cycle, the unbroken musical legend "Des Ring Des Nibelungen" has been a Metropolitan series for nine years.

Glad to hear the voice of George Herman Ruth— "Babe" to you, and you, and you—in the air newsreel . . Come to think of it, there are other voices we would like to hear — Madame Queen's, for instance. Mary Garden once said she would like to take that part.

Meanwhile, if the clock stops, don't set it by the time announced in a studio too far away . . . A stenographer friend tells us it's possible to be an hour or two wrong, and it's hard to make the boss understand next morning.

*Charles Jennings*

---

Employer : "Ever done any public speaking?" Applicant : "Well, I once proposed to a girl over the telephone.

Mrs. Knagg : "I wonder why man was made first?" Husband (wearily) "So that he could hear himself speak.


A NEW MYSTERY CAKE . . . *another* $1000.00

*First Prize $250 • Second Prize $100 • Third Prize $50 • 60 Prizes of $10 each*

Find a name for Miss Ethel Chapman's MAGIC MYSTERY CAKE

MISS ETHEL CHAPMAN, well-known cookery authority of the Ontario Farmer, says: "My advice to all housewives is: Use Magic Baking Powder. Then there is no uncertainty about your baking." Canadian home makers will do well to follow Miss Chapman's advice. It is always practical.

Here's Miss Chapman's Recipe. Can you name it?

¼ cup butter
1 cup fine granulated sugar
¼ cup boiling water
2 squares unsweetened chocolate
Yolks of 2 eggs—white of 1 egg
½ cup milk
1⅛ cups pastry flour or 1 cup bread flour
2 teaspoons Magic Baking Powder
⅛ teaspoon salt
¼ teaspoon vanilla

Sift together three times the flour, Magic Baking Powder and salt. Beat egg yolks and 1 white (saving 1 white for frosting). Put butter into mixing bowl, add sugar; pour boiling water on the shaved chocolate, stir quickly, and when melted add to butter mixture; add beaten eggs, then dry ingredients alternately with milk, add vanilla; beat all together. Pour into a greased cake tin and bake in moderate oven.

FROSTING: Boil 1 cup sugar and ⅓ cup boiling water together without stirring until syrup threads when dropped from tip of spoon. Beat white of 1 egg stiff. Pour syrup gradually on beaten egg, beating constantly until of consistency to spread. Add 1 teaspoon vanilla (or ½ tablespoon lemon juice) and spread over cake. Sprinkle ½ cup broken walnut meats or almonds, blanched and split, on top.

If marshmallows are preferred in frosting, stir 3 into the hot syrup just before pouring into beaten egg white. Beat to a smooth fluff, allow it to "set" for a few minutes, then spread on cake. Nut meats are not used with the marshmallow icing.

*Join in the Fun . . . Canadian housewives everywhere are naming Magic Mystery Cakes . . .*

WHAT'S in a name? Anywhere from $10 to $250 in Magic's great Mystery Cake contests! It's up to you to see how much you can win.

Miss Ethel Chapman originated this Magic Mystery Cake . . . it's new, delicious, easily put together, and not a bit expensive! Surely you can think of a good name to call it! Read the recipe.

If you like, make up the cake yourself. And be sure to use Magic Baking Powder, as Miss Chapman recommends.

Always uniform—Magic gives unfailingly good results. Not surprising, is it, that all through the Dominion Magic is the favorite of cookery experts and housewives alike?

Names for Miss Chapman's Mystery Cake must be sent in by February 28. Don't delay. You have as good a chance as anyone to win a prize!

Made in Canada

CONTAINS NO ALUM. This statement on every tin is your guarantee that Magic Baking Powder is free from alum or any harmful ingredient.

*When you bake at home* the new, FREE Magic Cook Book contains tested recipes for dozens of tempting dishes. Send for it. Address Gillett Products, Fraser Avenue, Toronto 2.

Contest Rules
*Read Carefully*

1 All you do is *name* the mystery cake. Only *one* name from each person.

2 PRINT *at the top of your paper in ink* (or typewrite) "Miss Chapman's Mystery Cake." Under this, print your suggestion for a name. Then, in the *lower right-hand corner*, print your own name and address, clearly and neatly. *Do not use pencil.*

3 Do not send the cake itself—just the name and your own name and address. It is not essential to bake the cake to enter the contest.

4 Members of our own organization or their relatives are not eligible to take part in this contest.

5 *Contest closes FEBRUARY 28, 1933.* No entries considered if postmarked later than February 28 midnight. No entries considered if forwarded with insufficient postage.

6 *Judges:* Winning names will be selected by a committee of three impartial judges. The decision of these judges will be final.

7 Prize winners will be announced to all entrants within one month after contest closes.

8 In case of a tie, the full amount of the prize money will be paid to each tying contestant.

9 *Where to send entries:* Address your entries to Contest Editor, Gillett Products, Fraser Avenue, Toronto 2.

* * *

NOTE: Other Magic Mystery Cakes coming! Watch for them in later issues of this newspaper.

**The Watchman**
*and*
*OTTAWA VALLEY ADVOCATE*
Published at Lachute every Thursday
*J. S. Giles, Editor & Proprietor*

Subscription Rate per annum—
In Canada—$1.50.
In United States—$2.00.

Notices of Entertainment, Concerts, Announcement, etc., 10 cents count line. Minimum 50c.—if billed 60c.

Want and For Sale advertisements, 10 cents per count line, minimum 50c. —if billed 60c.

If replies are directed to Watchman Office 25c. extra charged.

Cards of Thanks, In Memoriam Notices, Births, Marriages and Deaths 50c. With each verse additonal—25c.

Note :—When estimating, count every six words or fraction thereof as one line.

(Note :—All locals advertising any event from which there are financial proceeds will be charged at the above rate.)

## ABUSES OF GOVERNMENT RELIEF

Abuses of government relief for the unemployed have so far struck us disinterestedly, rather as the remote folly of misguided municipalities . . But an investigation by provincial inspectors in our neighboring town of Hawkesbury, resulting from an accusation that politics has entered into the administration of relief funds, strikes nearer home and one questions what is amiss.

It has been known that Hawkesbury was badly hit by the depression, and had many citizens and vagrants demanding public assistance. The nature of the charge does not suggest dishonest handling of the funds, however; and pending announcement of the inspectors' findings, we can only trust this probe will cast no reflection on Hawkesbury's civic personnel.

Lachute is particularly fortunate in having little dire poverty among its citizens; and through a committee of the civic council, aided by organized charitable efforts in town, the situation is handled without discrimination or extravagance.

## SO WHY BOTHER !

In the shadow of the Peace Tower Hon. Mr. Woodsworth looks for trouble, with his recommendation to establish a co-operative commonwealth as the means of restoring economic balance to this country . . . . In the United States, a school of thought inflicts itself on a brow-beaten populace, and *Technocracy* unfurls the standard which is to lead the harassed masses to Utopia.

The socialistic principle underlies both movements; Mr. Woodsworth being, of course, less concerned with administration by experts and technicians . . . And from what we have learned of state-operated enterprises; also with the spectacle of co-operative Russia emerging from the five year plan and (as a fellow journalist aptly remarks) settling down to a seven years' itch—we venture to believe prosperity will return rather through a natural course of events than in some radical scheme to revolutionize government.

## A SAD CASE INDEED
*(Contributed)*

An alarming but challenging statement to our Protestant churches, delivered by an experienced church worker, was heard recently at a large assembly of Ontario delegates. The statement in consideration is, "Many of our churches are *consecrated refrigerators*, and the congregations *ice-cooled contents*".

We do not reproduce this statement with any allusion to the churches in our immediate surrounding; but the challenge faces us all, for we can surely seek to foster that warmer fellowship, and to avoid any ice-cold feeling that may chill the atmosphere of our churches.

We can likewise delve into our practical church life and see if we resemble the artic regions as our friend suggests, or the warmer climate of Christian companionship. We can ask ourselves a few thoughtful questions; as an example—Do we encourage new members to join our church ?

Do we extend a warm, friendly hand to strangers ?

Do we demonstrate the ever-beaming expression of happiness in our religion, as we should ?

If we can answer these and similar questions in the affirmative, we can be reasonably certain we are not "the ice-cooled contents of a consecrated refrigerator."

## BOWLING

C. I. L. TELEGRAPHIC LEAGUE

This week's bowling results in the Brownsburg Alleys are as follows :

First Division

"A"

| | | | | |
|---|---|---|---|---|
| J. Hazel | 136 | 174 | 224 | —534 |
| T. Carpenter | 168 | 144 | 171 | —483 |
| J. Dagenais | 168 | 169 | 190 | —527 |
| W. Diotte | 162 | 214 | 202 | —579 |
| J. Duncan | 200 | 178 | 173 | —551 |
| | 835 | 879 | 960 | --2674 |

"B"

| | | | | |
|---|---|---|---|---|
| E. Lavoie | 147 | 180 | 172 | —499 |
| H. Werrett | 164 | 160 | 168 | —492 |
| D. Diotte | 158 | 199 | 158 | —515 |
| L. Roberts | 199 | 144 | 126 | —469 |
| H. Gardiner | 159 | 180 | 153 | —492 |
| | 827 | 863 | 779 | --2467 |

Second Division.

"C"

| | | | | |
|---|---|---|---|---|
| A. Brunelle | 179 | 161 | 166 | —506 |
| G. Blanchard | 207 | 135 | 148 | —490 |
| L. Quesnel | 144 | 178 | 217 | —539 |
| A. McCulloch | 169 | 171 | 148 | —488 |
| D. Mailhot | 158 | 160 | 201 | —519 |
| | 857 | 805 | 880 | —2542 |

"D"

| | | | | |
|---|---|---|---|---|
| K. Stewart | 163 | 122 | 163 | —447 |
| S. Stilwell | 135 | 176 | 180 | —491 |
| H. Tomalty | 225 | 177 | 150 | —552 |
| J. Golphin | 146 | 134 | 130 | —410 |
| R. Chambers | 185 | 5165 | 166 | —516 |
| | 854 | 774 | 788 | --2416 |

"E"

| | | | | |
|---|---|---|---|---|
| A. McGibbon | 193 | 138 | 191 | —522 |
| D. McCulloch | 153 | 129 | 157 | —439 |
| J. Izzard | 137 | 152 | 159 | —449 |
| W. Brown | 118 | 119 | 89 | —335 |
| A. Steere | 116 | 165 | 142 | —423 |
| | 717 | 703 | 747 | --2167 |

C. S. F.

| | | | | |
|---|---|---|---|---|
| R. Moncrieff | 157 | 157 | 146 | —460 |
| W. Moncrieff | 156 | 154 | 167 | —478 |
| J. Jackson | 150 | 124 | 200 | —474 |
| M. Trayers | 150 | 150 | 169 | —469 |
| J. Martin | 167 | 147 | 208 | —522 |
| | 780 | 732 | 891 | --2403 |

Pyralin "B"

| | | | | |
|---|---|---|---|---|
| J. Hazel | 118 | 132 | 139 | —389 |
| W. Jenkins | 138 | 211 | 139 | —488 |
| L. Martin | 135 | 121 | 134 | —390 |
| C. Thompson | 103 | 106 | 98 | —307 |
| A. Martin | 160 | 136 | 165 | —461 |
| | 654 | 706 | 675 | --2035 |

Ladies

"A"

| | | | | |
|---|---|---|---|---|
| Miss Brunelle | 84 | 96 | 99 | —279 |
| Mrs. Reid | 78 | 87 | 86 | —251 |
| M. Galbraith | 122 | 90 | 98 | —310 |
| Mrs. Enlow | 84 | 91 | 76 | —251 |
| Mrs. Martin | 81 | 96 | 76 | —249 |
| | 449 | 460 | 431 | --1340 |

"B"

| | | | | |
|---|---|---|---|---|
| Miss Hazel | 87 | 81 | 86 | —254 |
| Mrs. Mailhot | 97 | 87 | 97 | —281 |
| Miss McGibbon | 118 | 90 | 111 | —319 |
| Miss Reid | 69 | 119 | 95 | —283 |
| Mrs. Mason | 80 | 76 | 86 | —242 |
| | 451 | 453 | 475 | --1379 |

Pyralin "A"

| | | | | |
|---|---|---|---|---|
| H. Butler | 180 | 169 | 131 | —480 |
| J. Armitage | 161 | 164 | 144 | —469 |
| J. Reid | 198 | 144 | 150 | —472 |
| S. Fisher | 181 | 141 | 150 | —472 |
| Lambertson | 127 | 198 | 128 | —458 |
| | 847 | 816 | 703 | --2366 |

## NOTICE

Interest will be charged on all school taxes after March 1st., at the rate of 6% per annum.
By order of the Board.

*G. A. Clunie,*
*Secretary-Treasurer.*
F-16-2-c.

## Brownsburg School Reports

Grade X, Geometry.

D. McOuat 92, L. Townsend 91, A. Dixon 87, E. MacLeod 82, S. Seary 74, K. Murdock 73, M. Roberts 70, P. MacKenzie 68, D. Bourne 57, G. Wilson 55, D. Kennedy 50.

Grade IX, Geography.

B. Stewart 82, V. Kettyle 74, R. Todd 71, J. Clark 70, M. Murdock 67, I. Stewart 64, G. Moncrieff 61, A Connelly 60, S. Tomlinson 55.

Grade VIII, Spelling

L. McOuat 97, E. Dixon 92, H. Mason 90, M. Devine 89, L. Hamilton 83, C. Martin 82, M. McAllister 81, J. Morrow 80, D. Prosser 78, D. Steere 78, A. Brown 77, C. Fletcher 76, E. MacKenzie 75, K. Bloxham 61.

Grade VII, Spelling.

J. Dixon 97, B. White 97, M. Bigelow 96, E. Turney 95, E. Kettyle 93, A. Morrow 92, J. Graham 91, W. Seary 89, D. Dixon 89, E. Hewitt 89, A. Anderson 85, W. Wilson 85, C. Campbell 85, G. Lonsdale 84, A. Galbraith 84, E. Hutchin 84, R. Martin 80, A. MacQuaig 77, L. Stewart 77.

Grade VI, Geography

M. Hutchin 91, G. Prosser 84, J. Walsh 79, W. Steele 78, H. McOuat 77, L. Tomalty 72, W. Smillie 71, C. Graham 71, M. Hazel 70, S. Lupien 69, C. King 68, L. Stewart 67, R. Dyson 65, W. Hamilton 65, W. Smillie 63, E. Campbell 61, N. MacKenzie 60, L. Bigelow 59, A. Hardie 58, G. Vary 57, E. Gunn 57, R. Mowforth 56, A. Williams 53, G. Vowles 50, M. Low 50, D. Todd 49, T. Hardie 47, J. Hardie 46, C. King 43, D. Kennedy 41, A. Bourne 41, A. Morrow 39, E. Thompson 27, F. Steere 23.

Grade V, History.

B. Ardill 91, W. Murdock 85, N. Tomalty 84, L. Stele 83, M. Bourne 80, J. Lambertson 78, H. MacAllister 77, W. Birch 75, V. Jackson 75, B. Morrow 75, D. McCulloch 74, A. Butler 72, L. Ball 70, J. Doran 70, E. Campbell 69, Y. Gagne 67, P. McAdam 65, J. Tilsley 62, T. Tomalty 60, G. Gagne 60, B. Taylor 58, L. Dixon 56, G. Maitland 55, S. Stewart 55, M. Campbell 55, T. Bourne 54, M. Enlow 54, B. Hutchin 53, E. Boyd 52, D. Boyd 50, M. Birch 47, H. Kettyle 46, M. Seary 40, W. Kennedy 38

Grade IV, Spelling.

L. Devine 100, M. Robbins 100 G. Witham 100, J. Walsh 100, M. Dixon 99½, B. Hewitt 99, D. Graham 98½, L. Bansen 98½, R. Izzard 98½, J. Kennedy 98½ E. Hutchin 97½, E. Williams 96½, H. Stewart 96, G. Boyd 95⅓, J. Morrow 95½, D. Williams 95, J. White 95, D. Doran 94, R. Morrow 93½, G. McKinnel 92½, J. Todd 92, A. Vowles 91⅓, F. Castle 90½, L Londsdale 90, H. Tilsley 89½, E. Gagné 89, W Racine 87, G. Vowles 84½, D. White 83, G. Castle 82, D. Doran 81, W. Kennedy 75, P. Leroux 69, H. Wilson 63½, L. Kennedy, absent.

Province of Quebec,
District of Terrebonne.
No. 4734.
SUPERIOR COURT

DAME ALBINA DROUIN, of the Township of Amherst in the district of Terrebonne, wife of JOSEPH AMEDEE ROUSSEAU trader of the same place.

Plaintiff.

vs.

The said JOSEPH AMEDEE ROUSSEAU of the said Township of Amherst district of Terrebonne, trader.

Defendant.

NOTICE

An action in separation as to property was instituted against the Defendant in this cause this date.

St. Jerome, February 8, 1933
L. L. LEGAULT, K.C.
Attorney for Plaintiff.
F-16-2-c.

Buy
Flour and Feed
at
Lachute Bakery
Successors to H. Filion, Main Street.
Tel. 106.

Re-organization Sale
Medical Hall - Lachute

Mr. Thomas Christie having retired from business, the large stock of Patent Medicines & Toilet Accessories will be sold at greatly reduced prices to ensure the rapid liquidation of the Stock.

The building will then be renovated and the Drug Store continued under the supervision of a competent Pharmacist.

Sale continues all next week

PARTNERS
*for 115 years*

The people of Canada and the Bank of Montreal are partners today, as they have been for 115 years and as they will be in the future. Hundreds of thousands of depositors entrust their money to the Bank to be kept in safety and to earn interest. The Bank lends these deposits, under proper banking safeguards, to facilitate sound business.

You are cordially invited to make use of the strength and manifold banking facilities of this institution.

BANK OF MONTREAL
Established 1817
HEAD OFFICE MONTREAL
TOTAL ASSETS IN EXCESS OF $750,000,000

Lachute Branch: T. K. HALLER, Manager

## Want Ads.

STORE TO RENT on Main St. Apply Mrs. Robert Miller. X

FARM WANTED,—Write stating kind of house, buildings, etc., location of farm, also price and terms. Will consider only replies giving full particulars. Address "Farm" Box 600, Lachute. F-9-2-p.

FOR RENT,—Two Apartments of 7 rooms each, in the Assad Block, Main Street, heated, with bath and all modern conveniences. Apply Assad's Store, Main Street. X

HOUSE TO LET,—On Main St. Modern conveniences. Apply the Watchman Office, Lachute, Que., Tel. 27. X

GIRL,—Young French girl desires a position in English family. Apply 83 Grace St. F-8-1-p.

## Coming Events.

*Dance*

A Dance will be held in McArthur's Hall, on Friday, Feb. 10th. Dancing from 9 to 2 a.m. Brownsburg orchestra. Refreshments Admission, Gents $1.00. Ladies free. F-10-1-c

*St. Valentine's Tea*

The Senior C. G. I. T. of Lachute United Church are holding a St. Valentine's Tea in the Church Hall, on Saturday afternoon, Feb. 11th., from 4 to 6 p.m. F-10-1-c

*Concert*

The Chatham Women's Institute of Brownsburg, are holding a Concert in Goyette's Hall, on Wednesday evening, Feb. 15th. at 8 o'clock. Admission, adults 30c.; Children 15c. There will be several lucky number tickets. F-10-1-c.

*Valentine Tea*

The Young Women's Auxiliary of the Margaret Rodger Memorial Presbyterian Church, intend holding a Valentine Tea in the Church Hall, on Saturday afternoon, Feb. 11th., from 4 until 6 o'clock. Admission 25c. F-9-1-p.

*Boston Supper*

The Lachute United Church Ladies' Aid are holding a Boston Supper in the church hall on Friday, Feb. 17th. Supper served from 6 o'clock. F-16-2-c

An Ad. in The Watchman is your insurance against falling sales

## AYERS LIMITED STAGE 6-2 TRIUMPH OVER REDS

(*Continued from page 1*)

ed promising, as the rubber was his, and the goal was his, but his manoeuvres got mixed up and he lost an open net Alex. McGibbon was laid off for tripping *Ayers'* goaler, a mishap which appeared quite unintentional. A good shot by E. McGibbon caught goaler Patry in the ribs, and another puck from Girard at the Ayers line nestled in Ben's pads and almost rolled into the net. The onslaught continued in the local territory; the Joly-Paquette-P. Patrie line came into play and promised something-doing for *Ayers*, but the whistle closed the period, still at 3-1.

Cyril Drew scored into an open net, but the goal was called back for offside; Drew subsequently took a penalty for aleged tripping. The *Reds* secured and sailed down the ice four abreast, but their promising advance was fumbled near the goal line. Mirron took charge and rattled down the rink in one of those long, lone sallies from the defence; Prosser caught the puck. The goaler next went down in a sensational save from Bidoux Patry, taking a fine pass from Win Drew. Paquette caught a whispered "Thou Shalt Not" from the referee, for heavy work near the boards. Joly took the disc and shot wide, but Paul Patry scored neatly on the rebound . . . The rubber again took to the Industrials' end, and Golden marked one-up for *Reds* as he scored on a pass from Beaulieu behind the cage. The next counter was a triumph by "Bidoux", who fooled the goaler as he stepped out to queer his shot. Reds had then only five men in play, th apparently no penalties had been called. One minute later another single-handed tally fell to the credit of W. Drew, and *Ayers* now registered 6 goals to 2. Racine finally drew a bid to the ice-box for tripping; and emerging again he met with hard luck, as the puck was all his in front of the net, but B. Patry just wouldn't give access to the twine.

The *Reds'* line-up comprised . Chas. Prosser, in goal; Ken McGibbon, Beaulieu, C. Golden, V. Racine, M. Chambers, Oscar Gi ard, Alex. and E. McGib *Ayers Limited* turned out in fuli strength, as usual; and the game was refereed by Messrs. Dore Lepine and J. Belanger.

## Town Locals.

Rev. W. LeCras spent Monday visiting friends in Ste. Agathe.

Miss Jessie Staniforth, of Arundel, is the guest of Mrs. M. Jones.

Miss G. McMahon spent the week-end visiting friends in Thurso.

Mr. Mariner, of Lachine, was the week-end guest of Mrs. K. Massiah.

Miss Dorothy McFaul spent the week-end in Dalesville visiting friends.

Miss Lila Kearns, of Montreal, was a visitor in town over the week-end.

Misses Louise Goldsworthy and Lela Boyd were visitors in Dalesville over the week-end.

Mr. Alfred Miller, of Ottawa, was in town over the week-end visiting his parents.

Mrs. Jack Findlay, of Montreal, was the week-end guest of her mother, Mrs. Geo. Creswell.

Miss Annabel Hume, of Montreal, was the guest of her parents, Mr. and Mrs. W. H. Hume, on Thursday.

Miss Elsie McFaul returned to Montreal on Sunday, after spending the past week visiting friends in town.

Miss Doris Berry, G.N., of Lachute, has left for Lancaster, Ont., where she expects to spend the next few weeks on professional duties.

Rev. F. W. Dyson, Mr. and Mrs. S. Goldsworthy and the Misses Lena Combie, Isabel Cleland and Louise Goldsworthy and Mr. John Boyd were in Verdun on Thursday and Friday last, attending the Winter Conference of the Regular Baptist Church.

On Thursday evening last a card party was held in the Auditorium under the auspices of the young ladies of St. Anastasie Church. The proceeds amounting to $79.15 have been turned over to the Clerics of St. Viateur and the Sisters of the Holy Cross Convent for charitable purposes.

*Appreciation*

At the final meeting of the Lachute Literary and Dramatic Society, the stage properties were donated to the Lachute Women's Institute. The members of the Institute wish to express their sincere thanks and appreciation of this kind and generous gift.

The Ladies of the Lachute Curling Club gave a luncheon on Tuesday in honour of the two rinks that played in the Caledonia game.

Miss Doris Campbell, of Montreal, won out in Saturday's engagements in Women's Singles, in Women's Doubles (teamed with Miss Gardner, second and third rounds), and in Mixed Doubles first and second rounds teamed with Mr. Clarke, these contests being for the semi-finals in the Montreal Teachers' Badminton Ass'n.

*The Watchman* wishes to be first to congratulate Mrs. John Campbell of Dalesville, who tomorrow will attain her 91st. birthday. According to reports Mrs. Campbell during the past weeks has failed somewhat in health, but with the returning spring we wish her renewed vigor and strength; for Mrs. Campbell has held the reputation of being one of our most youthful pioneers, both in intellect and physique.

As announced in last week's issue of the Watchman, our respected townsman Thos. Christie has retired from active business and the Medical Hall has been taken over by Dr. Edward Christie, who is putting on a reorganization sale. Much of old stock has been discarded and although substituted by new these goods and other requisites are being sold at greatly reduced prices. There is much you need and this is your opoprtunity to buy with profit.

### SLEIGH DRIVE

The St. Simeon's Club held their first social evening on Monday last in McArthur's hall The younger members were entertained to a sleigh drive, while the older ones played games, etc. Refreshments were served and an enjoyable time was spent

### W. I. LITERARY MEETING

At the Literary meeting of the W. I. held in the High School on Feb. 7th., under the convenorship of Mrs. Drew and Mrs. G. J. Deacon, four very interesting papers were given by members. Mrs. R. McFaul spoke on the life and works of Pauline Johnson, her favorite poetess; Mrs. R. S. Campbell gave a paper on Haydn, the composer, his music and life; Mrs. John Hay a short summary on the life and poems of Alfred Tennyson; and Mrs. J. Mason a paper on John Galsworthy, the English writer who died recently. The addresses were both helpful and instructive and served to make the afternoon a most enjoyable one.

### DEATHS

ROGERS,—At Lachute, Que., on Monday, Feb. 6th., Wm. John Rogers, in his 74th. year.

HALSEY,—On February 5th., at her residence Carillon, Que. Margaret Beaton, widow of the late J. E. Halsey. Funeral Tuesday afternoon to St. Andrews East.

### CARD OF THANKS

Mrs. Wm. J. Rogers and family wish to thank friends and neighbors for kindness and sympathy shown them in their recent sad bereavement.

### GRENVILLE

Mrs. Isaac Arnold spent a week-end recently with friends in Montreal.

Mrs. Brueton and Mrs. Ross Matthew were delegates from St. Matthew's W. A. to the Montreal conference.

On Saturday last, at Hawkesbury, a team representing the Grenville Boy Scouts played the Hawkesbury Scouts' junior team The game was very even, at the end of the second period the score being 2-2. During the last period, however, the Grenville boys scored 3 more goals, making the final result 5-2 in favor of Grenville.

On Jan. 27th., the Grenville Independents played Greece's Pt., on the Grenville "big rink", Grenville defeating them 1-0.

On Feb. 5th., Grenville Independents visited St. Eugene, playing a scoreless game.

## AYERS BEAT INDEPENDENTS, NOSE LAURIN OUT OF SECOND POSITION

(*Continued from page 1*)

The *Independents'* representation, although short-handed, was 100 per cent into the play, exerting an enthusiasm which enlisted the support of the crowd. Their defence was onto its job throughout, and their offensive was hard-shooting and tireless. Typical of their determination was the closing scene of the game; here a last-minute huddle filled the *Ayers'* goal, with the puck throttled beneath a pile of humanity; and as Referee Jos. Belanger rang down the curtain, "Howie" was bent on levering four men and a rubber disc into the cage ! His weight behind the hickory was insufficient; but altogether the *Independents* were cheerful losers.

*Ayers Limited* lined up as usual, with exception of Gagne; Ben Patry was replaced in goal by Langille.

*Independents* had R. Underhill in goal, MacKimmie and Geo. Lefebvre on defence, relieved by McGibbon. The forward line comprised Cruise Beauchamp and H. Jones.

### CALUMET

At a meeting held at the home of Mr. W. Brigden on Friday, Feb. 3rd., the final step was taken in organizing an A.Y.P.A. in connection with Trinity Church. It was decided to hold meetings every two weeks, and a varied programme is being planned. The following officers were elected : Pres., Mr. H. Brigden; Vice-Pres., Mrs. W. Brigden; Sec'y., Miss M. Foreman; Ass't., Miss C. Porter; Treasurer, Mr. C. Foreman.


## REX THEATRE

Feb. 10—11

Another First Showing in this Province

**"The Theft of Mona Lisa"**

Saturday at 3 p.m., Matinee Admission 25c.

Feb. 12—13

**Little Orphan Annie**

With Mitzi Green, May Robson, Edgar Kennedy

Don't Forget, Chapter 7 of THE AIR MAIL MYSTERY

Com : *The Lone Starved Ranger*

Cartoon : *Bugs and Books*

Matinee at 3 p.m. Adm. 25c.

Feb. 14-15-16

SPECIAL BIG DOUBLE PROGRAMME

Sidney Fox, Francis Dee and Russell Gleason in

**Nice Women**

Second Feature :

**Midnight Morals**

With Charles Delaney, supported by a big cast

Cartoon : *Tight Rope Tricks*

Feb. 17—18

Wallace Beery, Karen Morley, Ricardo Cortez, Jean Hersholt in

**Flesh**

Saturday 3 p.m. Adm. 25c.

**This Week --**

**Crepe Dresses for $3.49**

**House Dresses for $1.79**

Ladies' and Children's Outfitting of all kinds

**Fantaisies Parisiennes**

227 Main Street, Phone 336, Lachute, Que.

**A Car this Spring ?**

**Come early and Place Your Order for the New Ford 1933 Model**

**Or Get First Choice on the Season's Turn-in of Second Hand Cars**

**Deacon's Store**

Ford Automobile Agent

Lachute Mills - - Phone 26

CHEVROLET

GM GENERAL MOTORS PRODUCTS

**CHEVROLET PIONEERED THE LOW-PRICED SIX**

THE new Chevrolet is the *proved* low-priced Six — one that thousands of Canadians have tested in millions of miles of driving. A Six with new bigness—new comfort—and a score of brilliant advancements, including: Fisher No-Draft Ventilation. Air-Stream Styling. Silent Second Syncro-Mesh shifting. Starterator . . . and many others. Only Chevrolet could build a Six like this at such low prices . . . because Chevrolet is the world's largest manufacturer of six-cylinder cars . . . and because the new Chevrolet Six is Made to Order for Canadians, with improvements specified by motorists themselves in a great Canada-wide survey!

**WHAT 30,000 MOTORISTS TOLD US**

This "Automobile Buyer's Guide" tells about our recent survey among Canadian motorists and provides information which you will find valuable in choosing your next car. Send coupon for free copy:

Customer Research Dept.
General Motors Products of Canada, Ltd.
Oshawa, Ont.

Name _____

Address _____

C-45

PRODUCED IN CANADA

MASON MOTOR SALES, Lachute, Que.
Assoc. Dealer—DORAN & STEPHENSON, Brownsburg, Que.
H. G. BRANNON, Calumet, Que.

IMPROVED UNIFORM INTERNATIONAL

# SUNDAY SCHOOL Lesson

(By REV. P. B. FITZWATER, D. D., Member of Faculty, Moody Bible Institute of Chicago.)
© 1933, Western Newspaper Union.

## Lesson for February 19

**JESUS TEACHING BY PARABLES—THE GROWTH OF THE KINGDOM**

LESSON TEXT—Mark 4:21-34.

GOLDEN TEXT—They shall not hurt nor destroy in all my holy mountain: for the earth shall be full of the knowledge of the Lord, as the waters cover the sea. Isaiah 11:9.

PRIMARY TOPIC — Sharing Our Stories for Jesus.

JUNIOR TOPIC—Into All the World.

INTERMEDIATE AND SENIOR TOPIC—Great Growth From Small Beginnings.

YOUNG PEOPLE AND ADULT TOPIC—The Spread of Christianity

**I. The Parable of the Candle (vv. 21-25).**

The Word which is sown in the parable of the Sower (vv. 1-20) is not only to bear fruit, but to shine forth in testimony. This obligation is enforced by a solemn command and warning. "Take heed what ye hear" (v. 24) means that there should not only be attention to what is taught, but whole hearted reception of it.

**II. The Parable of the Growing Grain (vv. 26-29).**

This parable is peculiar to Mark. In the light of the purpose of Mark, it is clear why it should appear here. It is the parable for the servant. In the previous parables (vv. 24-25, cf. vv. 1-21), the responsibility of the hearer is set forth. The responsibility here is that which devolves upon the servant who proclaims the message.

1. The attitude of mind of the gospel preacher (vv. 26, 27). He should with the utmost fidelity "cast seed into the ground," preach the Word, and leave the results with God. The spiritual processes of God's Word in the soul of man are shrouded in the deepest mystery. The seed should "spring and grow up, he knoweth not how" (v. 27). When the sowing has been intelligently and faithfully done, the sower should not be burdened with anxiety. He can "sleep and rise night and day," confident that the Almighty will take care of the processes and results.

2. The processes of the spiritual life are gradual (v. 28). "First the blade, then the ear, after that the full corn in the ear." We should not expect maturity of Christian character at once any more than the farmer should expect the crops to mature at once. The farmer has a time of sowing, of growing, and of harvest.

3. The consummation of the spiritual processes (v. 29). Though the sowing of the seed be done under difficulties and the processes of development long drawn out, the harvest will surely come.

**III. The Parable of the Mustard Seed (vv. 30-34).**

In this parable the plant with its great branches, called a tree in Matthew 13:32, which springs out of the small seed, exhibits the Kingdom in its mystery form, Matthew 13:11. It shows the condition of things in the world in the interval between Christ's going away and his coming again. In this parable three things claim our attention.

1. The unimportant beginning (v. 31). It begins as the least of all seeds but grows to be the greatest among herbs. The parentage and humble circumstances of Jesus greatly perplexed the people. That twelve unlettered men, most of them fishermen, should be selected as his royal advisors was still more amazing. The prophet had said of him that he would be despised, rejected, forsaken, cut off, having nothing.

2. The vigorous growth (v. 32). From the very beginning of the movement inaugurated by Christ his influence has gone forth so that there is no power or influence today in the earth so great as that which calls itself Christian.

3. The lodging capacity. The birds which find lodgment in the branches do not represent, as is commonly interpreted, the children of men who find safety and salvation in the church, because church truth is not now under consideration. It is the mystery of the Kingdom which was proclaimed as at hand by John the Baptist. This Kingdom passed into abeyance when Jesus was crucified and it shall come into realization when Jesus comes back to earth again. The believer in Christ becomes a vital part of his body and even is necessary to its strength and fruitfulness. The bird in the branches is something foreign to and independent of the tree. The branches increase the growth of the tree but birds are injurious and burdensome to it. They are predatory—waiting to pluck off the tender buds or to prey upon the ripened fruit. The effect of such lodging is evil and blighting to the tree.

**Love**

Love is known by its gifts, not by its receipts. "God so loved the world, that he gave his only-begotten Son." God loved; he gave. If we love, we will give. Christ said, "If ye love me, keep my commandments." Then if we love him, we will demonstrate our love primarily by obeying him. And when we obey him, we will fully realize the meaning of giving because we will be anxious to tell others of Christ. Only by obedience and self-sacrifice can we walk in his steps.

# Hints for Homebodies

**Specially written for Readers of The Watchman.**
*By JESSIE ALLAN BROWN*

### A REASONABLE PRICE

One way that women can help business to regain its normal condition (whatever that may be), is not to demand too many bargains. After the slump valuable merchandise was sold at a fraction of its cost, and many a bargain was to be had by those who had money to spend. These articles are sold in the course of time, but, having had a taste of cheap prices, we keep on demanding them. Everyone in business must make a reasonable profit and if we are not willing to pay for that reasonable profit, something must suffer. Usually it is the quality. And there is questionable wisdom in reducing quality. We may be able to buy cheap, but when it comes to buying cheap goods, that is another story.

Clothes are very cheap now—and some of the dresses have such poor material in them, that they are not worth carrying home. They are dear at any price. Furniture too is very cheap. Amazing bargains have been available in furniture for those who were able to buy stock already at hand. When those stocks were sold there was still a demand for cheap furniture and the public got exactly what they demanded. Cheap furniture. Not all the furniture being made to-day is poor, but I venture to say that there is a good bit going out of our furniture factories that would not have been tolerated a few years ago. Again, I say, we must be prepared to pay a reasonable price for commodities, whether they be manufactured or grown. Until the farmer gets a fair price, how can he do his part in buying ? Do you drive prices down to the last cent ?

### CRACKED WHEAT

The condition of the wheat market being what it is, it seems to me it would be a good idea if we made an effort to use more wheat. The small amount that each family would use would not amount to much, but collectively might make a difference. Wheat as a cereal is not generally used and yet there is no better one. The best form to use it is in cracked or crushed wheat. That is, the whole grain is cracked or crushed and nothing is taken away. Then you get the germ and the bran, which in flour and most cereals are not used. The germ and the bran contains the valuable mineral salts and the vitamins. Cracked wheat and milk make an almost perfect combination as they contain all that we need.

I have been buying this wheat at a Flour and Feed store, although I believe some of the chain stores carry it. Last week I went directly to the mill for it and watched them grinding it. It cost me a quarter for six pounds and is of course cheaper in larger quantities. Cereals which contain the germ should not be purchased in too large quantities as the germ contains fat and will become rancid in time. That is one of the reasons for the great popularity of white flour. It is much easier to handle and to store as it will not become rancid. One reason for going to the mill direct was to find out how much it would cost the farmer to have his own wheat ground. They told me that they could not do it in quantities less than 25 bushels, but that they frequently took the bushel of wheat from the farmer and traded it for cracked wheat—which amounts to the same thing.

I found another cereal there that I had not discovered before. This is a farina, a finely ground cereal, which contains all the germ and a little of the bran. It is a very good cereal for those who like a finely ground one. When you plan your meals, include a whole cereal (one containing all the grain) in at least one meal a day. It does not necessarily need to be porridge. There are biscuits and muffins and so on which may be made from whole grain products.

Cracked wheat makes a delicious porridge. To my mind it is the nicest of them all. Wanting to use as much of the cracked wheat as possible, I did some experimenting and I made biscuits and muffins with it very successfully. Here are some recipes. By the way, anyone who has a coffee grinder can grind their own wheat.

### WHEAT PORRIDGE

1⅓ cups cracked wheat
4 cups water
1 teaspoon salt

Put the salt and water in the top part of the double boiler. When the water is boiling sprinkle in the cracked wheat. Cook over the direct heat until the porridge thickens, then put the dish in the bottom part of the double boiler and cook for 3 hours. It is best to make the night before using. After the cereal has thickened cover the top with a few tablespoons of water to prevent a crust forming.

### CRACKED WHEAT BISCUITS

2 cups cracked wheat
1 cup flour
6 teaspoons baking powder
About ½ cup milk
1½ teaspoons salt
3 tablespoons shortening
2 tablespoons sugar

Mix the dry ingredients and rub in the shortening. Moisten with the milk using enough to make a dough as soft as can be handled. Roll and cut into biscuits. Bake in a hot oven of 450 degrees about 12 minutes.

### CRACKED WHEAT MUFFINS

1 cup flour
5 teaspoons baking powder
4 tablespoons melted fat
1 egg
2 tablespoons sugar
1 cup cracked wheat
½ teaspoon salt
1 cup milk

Mix the dry ingredients. Add gradually the beaten egg, milk and melted fat. Stir as little as possible. Put into buttered muffin pans and bake for 25 minutes in a moderate hot oven of 400 degrees.

### JIG-SAWS PROVE GOOD TO HELP UNEMPLOYED

The jig-saw puzzle craze, which has now displaced crossword puzzles and yo-yo in the affections of Canadian citizens, has brought about increased employment at least. One concern with a plant in Galt and another in Kitchener, Ont., are working 24 hours a day turning out the puzzles.

(—*Cornwall Freeholder.*)


**LOOK OUT FOR THESE SYMPTOMS OF CONSTIPATION**

**Get Relief With Kellogg's ALL-BRAN**

Headaches, loss of appetite and energy, sallow complexions, and sleeplessness are often warning signs of common constipation. Unless checked, constipation may impair health.

Today, you can get rid of common constipation by simply eating a delicious cereal. Laboratory tests show that Kellogg's ALL-BRAN provides "bulk" to exercise the intestines, and vitamin B to further aid regularity. ALL-BRAN is also a good source of blood-building iron.

The "bulk" in ALL-BRAN is much like that in leafy vegetables. Inside the body, it forms a soft mass. Gently, it clears the intestines of wastes. How much better than taking patent medicines.

Two tablespoonfuls daily will overcome most types of constipation. Serious cases, with every meal. If not relieved this way, see your doctor.

Enjoy ALL-BRAN as a cereal, or use in cooking. Appetizing recipes on the red-and-green package. At all grocers. Made by Kellogg in London, Ontario.


### CORRESPONDENCE

*"The Pirate Ship"*

Time rolls on and we approach another election season. And our old pirate ship (now really defunct from the erosion of time), the Liberal Committee, still staggers to hold sway by establishing precedents of its own making.

I have asked before through the columns of this paper, and have received no reply, and I ask again, whither are these precedents going to lead us? Are they not utterly subversive of those constitutional rights which the country guarantees us, in that they claim the privilege of exclusive speech and debate to themselves, and hate their own likeness in another's face as they keep bobbing up each election time without re-election. For the past quarter of a century they have denied, us, the people, the right of speech, debate, and public liberty — generally the elemental rights at the base of all political institutions. And if I know anything, these privileges are more firmly held and more universally understood in Canada than elsewhere. But nevertheless these despots continue to withold our rights—with a glittering smile on their faces like the shine of a silver plate on a coffin being lowered into the grave. The coffin we can bury forever--but the supersilious smile won't be buried—no matter how fed up we are with it ! Like the poor, it is with us always.

We do not constitute a government as a means of acquiring new rights, but for the protection of the old ones which nature has conferred upon us and which our constitution regards as pre-existing rights.And as to that, neither the defunct Liberal Committee nor any other power on earth shall alter, abrogate, or abridge them, for they are rights of heaven's own giving, the gift of the eternal God when he made us to be men. These are the cardinal principles of human freedom He has implanted in us, placed before, behind, and around us for our guard and guidance (like the cloud by day and the pillar of fire by night, which led the Israelites through the desert).

Some folk, who do not see as I do, say I am a traitor to the Liberal party. To them I would state, I am a better liberal than ever I was, and I always have been a liberal of the school of Cobden and Bright, Fox, Don O'Connell, Burke and Gladstone. I offer no apologies for being a graduate of these schools, and I ask for nothing but my liberty.

*C. F. KAINS.*

### PRICES IN 1894

From a copy of the Elmira Signet, published in 1894, last week's Signet reproduced the following few prices on farm produce. While a number are lower than now, on the whole prices twenty-nine years ago were much better than today.

In those days flour cost $1.65 a cwt., bran $12 a ton, middlings $18 a ton, shorts $12 a ton, fall wheat 54 to 55c a bushel, spring wheat, 54 cents a bushel, goose wheat 52 cents, barley 40 to 42, peas 54 to 55, oats 27 to 28. potatoes 25 to 30 cents a bushel, rye 50 to 52 cents, butter 14 to 15 cents a pound, eggs 20 to 24 cents a doz., dressed chickens 5 to 7 cents a pound, dressed ducks 7 to 8 cents, dressed geese 5 to 6 cents, hay $5 to $6.50 a ton, hides 3 cents a pound, dressed hogs $4.80, clover seed $6 to $6.20 a bushel and wool 17 to 22 cents per pound.

# Making History in Argenteuil

*Extracted from fyles of The Watchman.*

*50 Years Ago.*

Friday, Feb. 9, 1883.

*Many farmers from the country* are retiring and coming to reside in Lachute these days.

*We understand* the old Methodist Church has been sold for a cheese and butter factory, which will commence operating next spring.

*The Parish* of St. Andrews Municipal Council met last Monday and elected Geo. Simpson Esq. again as Mayor.

*We regret* to record the deaths of the wife and son of Joseph Kennedy, Edina, who succumbed to diphtheria this week, aged respectively 49 and 18 years.

*A B. C. paper* says the Canadian Pacific Railway is contemplating lines of steamers to Europe, China, Japan and Australia.

*The first Chinese* paper ever published in the U. S. East of San Francisco, was issued in New York on Saturday.

*Argenteuil Agricultural* Society will hold a public meeting to discuss the advisability of procuring ground and erecting permanent buildings for its use.

*Henry's Church* Congregation will hold the Annual Tea Meeting in the Brick Church, Lachute.

*The Ladies* of St. Mungo's will hold their Tea Meeting in the Stone Hall, Front of Chatham.

*25 Years Ago.*

Friday, Feb. 14, 1908.

*Bert McArthur*, of Smith's Falls, has arrived in town in company with Mr. B. Chappell, and they have rented the rear of Mr. Blair's premises on Main Street, where they will conduct a machine repair shop.

*Death.* At Lachute Road, on Feb. 13th., 1908, Robert Watson, in his 64th. year.

*We understand* Mr. J. MacKimmie has been appointed Government Inspector of the new Post Office which is shortly to be erected by Mr. O. B. Lafleur at the corner of Bethany and Main Streets.

*Miss Milly Davis*, of Christieville, is the guest of Mrs. J. S. Giles for a few days.

*The many friends* of Mr. Willie Carpenter will be sorry to learn he is down with typhoid fever.

*Mr. Thos. Ayers* has returned from a three months' visit to Missouri, where the firm have an extensive mill and lumber camp in which they prepare the white ash for their handle factory, and the Persimmon wood for the manufacture of shuttles in this town.

*Mr. W. H. Robertson*, of St. Andrews E., has been appointed superintendent of the North River Power Co'y.

*Auction Sale* at the General Store of Alex. Dewar, St. Andrews, who is retiring from business.

### HEALTH

"There is this difference between the two temporal blessings--*Health and Money;* money is the most envied, but the least enjoyed; health is the most enjoyed, but the least envied; and this superiority of the latter is still more obvious when we reflect that the poorest man would not part with health for money but that the richest would gladly part with all of his money for health."

A SOLUTION TO YOUR REQUIREMENTS—WATCHMAN WANT ADS.

An Ad. in The Watchman won't wash off in the rain !


***Her* BACKACHES *have* GONE!**

***Quick, sure relief with Fruit-a-tives***

"Your splendid remedy acted like a tonic to my entire system. I can't begin to tell what I suffered from backaches due to kidney derangement. When I would bend down it seemed that I couldn't straighten up again. I was continually awakened at night from the same cause. Dizzy, sick headaches and a weak stomach made me feel perfectly wretched. Now thanks to your wonderful 'Fruit-a-tives', I am enjoying life again."

***Fruit-a-tives . . . all drug stores***

**AUTO PAINTING**

Carriage & Body Repairs — Sign Lettering
Table-Top Refinishing in Lacquer.
HAVE IT DONE PROPERLY, by

**CLAUDE St. JACQUES**

43 Robert Street, Lachute

**ASSALY'S**

**End-of-Season CLEARANCE**

**BIG REDUCTION in the following lines :**

Ladies' Dresses, reg. $8.75 for $3.79
Men's Coats, reg. $22.00 $10.50
Ladies' Coats, reg. $25. $10.95

**All Goods on Sale Reduced 35 per cent**

*Main St., next to Rex Theatre.*

? *What's the difference -*
between Second-Class meat and Quality Cuts ?
—If you don't know, call here and try THE BEST.
It costs no more.

*Jos. Speight, Butcher*

**Finest Groceries**

Select groceries, including the very best of tinned goods, butter and cheese, cold meats etc., always freshly stocked. "SERVICE" is what we give. Phone us; we will be sure to satisfy you.

**Campbell Registered**

Main Street, Lachute, Que. Telephone 50.

**Ask for Estimates**

—And you will believe us when we say Now is the Time to Build. Prices are now at their best in all lines of Contracting supplies.

**Alcidas Laurin**

80 Grace Street Phone 246J. Lachute, Que.

# THE SPIRIT BELL OF ST. CECILIA

*(Copyright)*

*By JANET GRAHAM*

*A Short Romance in historic vein, written specially for The Watchman by a local writer, and inspired by an incident from local traditions.*

*(Continued)*

When Chief Thunder Eagle awoke to consciousness, the little partridges were tucked out of sight under their mother's wings, asleep, like a lot of other forest folk. It was quite dark. The sweet sounds were heard no longer. Had he *dreamed* that he had heard the bell ?

Sorrow and anger flooded his heart. The great Spirit had tricked him. He—Chief Thunder Eagle, had been within sound of the coveted bell, when a trap had been set for his feet, and his brain had been spirited away, he knew not where, so that he might not find the object of his search.

He bathed his aching head, climbed into a tree and sat waiting for daylight, his mind full of many thoughts. Thoughts of Father Grant and of Mist-of-the-Morning. In thinking of her his anger died away. Surely,—ah surely, the God of the white man and Mist-of-the-Morning would not let him be fooled like this. Surely he would be given another chance. He would wait and see.

With this comforting thought he fell asleep, dreaming again of the bell . . . Dreaming it was a huge fly that persisted in probing the cut in his head, where he had struck the stone. He put his hand impatiently up to wipe it away and wakened to hear the bell once again, in reality. *"Ding-dong, ding-dong, ding-dong."*

Springing up he raced madly towards the sound. Suddenly the sound came no more, but he pressed on, undauntedly, until he heard the barking of dogs and the tinkling of cow-bells. Swiftly he climbed into a tree and looked about him. Just a few acres away was a village with high palisade walls. There were people and dogs walking to and fro, but no sweet-sounding bell was to be seen or heard.

A bird sang joyously behind him "Canada, Canada, Canada, sweet Canada," until he grew tired; it sounded as though it were mocking him. But he would show it ! He would wait, perhaps the bell would sound again.

The sun grew hot and peeked at him through the leaves of the trees. He shifted his position so that it could not reach his head, suddenly he heard the bell again. Standing up in the tree he looked toward the village. Something was moving backwards and forwards in the little tower of the chapel. so like the missionary chapel at home. With a grunt of satisfaction he settled down to wait for darkness.

As the sun dipped behind the clouds the bell rang again, the stars came out one by one; the lights in the village went out.

Thunder Eagle slid quietly to the ground; he hurried to the brook, peeled stout bark from a tree and laced a couple of sticks together to form a ladder. This he carried close to the walls of the palisade and laid it down. Taking some pemican from his deer-skin bag he walked slowly around the outside of the little village several times, feeding the dogs with pemican and talking caressingly to them, until they were quite convinced he was their kind friend, and lay down to sleep leaving him quite free to do as he wished.

Finding a stake that was slightly loose, he worked until he had made an opening for himself. Once inside the first row of stakes it was quite easy for him to get through the second row, and from there to the chapel. After listening carefully to make sure that no-one was within, he climbed to the window-sill, and from there to the low, sloping roof. Reaching into the tower he touched the cool copper of the bell. It sent shivers of delight through him. He had found it. He had found it ! Feeling it carefully over, he found that ropes must be cut before he could secure it.

Reaching for his knife he drew the bell towards him. The tongue rolled loosely, *"Ding."* Alarmed, he flattered himself against the wall of the building, but no-one seemed to have heard. Drawing a piece of soft deerskin from his bag he wrapped it around the tongue of the bell to silence it; then he cut the ropes and started to climb down. So unprepared was he for its weight that he almost pitched headforemost to the ground; but he clutched the rim of the tower in time.

Once again, he placed the bell outside the palisade wall, praying softly to himself that no spirit would take it while he went back to close the window and smooth down the grass, so that not a mark of his footsteps might be left.

Closing the palisade fences again the way he had found them he sped away through the forest hugging the precious bell closely to him. The Great Spirit was with him, surely. He would soon claim Mist-of-the-Morning for his own.

He walked miles and miles without stopping to rest in order to get as far as possible from the village before daylight. On and on he went . . . . while back in the village he had left, the keeper of the bell tossed restlessly on his bed.

To his sleeping ears had come the faint sound of the bell when Thunder Eagle was examining it. He had risen and looked out, but could see nothing. His wife had laughed at him, and told him that ringing the bell so much was not good for him. He was hearing it in his sleep, and she scoffed at the idea of anyone touching it. "Mon Dieu, Louis," she had said "You know same lak me that no-one in de village would harm de bell. You did not hear de dogs bark. Non, non, good Pere, come back to bed, all is well with the bell."

Taking her advice he had lain down again, but could not sleep at first . . . with the result that he overslept in the morning and had to hurry out to ring the bell.—But there was no bell to ring !

Wild were the cries of sorrow when its loss was discovered. The keeper was questioned again and again, but could tell his questioners nothing. Not a trace of human robbers could be found; even the dogs had not barked. They were puzzled.

At last the villagers decided that The Great Father had spirited the bell away, and sent it to where it belonged. "We will not look for it outside of the village," they said. "It was not right to steal a church-bell, and we will be well if we are not punished for it in some other way."

Thus Thunder Eagle was spared the pursuit he so dreaded. Had he known the minds of the people of the village he would have been spared much hardship; but he did not, so kept relentlessly pressing onward, his head dizzy with pain. He was weak for want of proper food. There was no time to eat and very little food, as he had fed most of it to the dogs. Besides, he dared not let the precious bell out of his arms for fear it would disappear.

His arms ached with the strain of holding it. His eyes burned and smarted with the repeated lashings of the underbrush, which he could not hold back as he pushed his way through it.

He had to make detours to avoid wandering bands of Indians, some of them deadly enemies; thus making the way longer.

He was almost at the end of his strength, but dared not let go of the bell; if it was lost, Mist-of-the-Morning would also be lost to him. His jaded brain visioned her running along beside him, clapping her hands with joy at the sight of the bell. Again the picture would change, and instead of her laughing face there would come the jeering, mocking faces of pursuing enemies. Try as he would, he could not evade them, they were on all sides, silently cutting off his escape. To his now delirious mind, one seemed to reach out to grasp the bell. He swerved quickly, plunging into a brush-pile which gave way beneath him. It was merely a covering for a bear trap, a sort of dead-fall. Down he went to the bottom with a jarring thud, but by the mercy of the Great Spirit he was not impaled on the sharp stakes at the bottom of the pit.

He had whirled around as he fell, and now lay on his back, still clinging to the bell, his body aching almost as badly as the ankle which he had grazed on the stakes when falling.

He was too weak to get out of the pit, so he lay there in the sweltering sun, his mouth parched and burning, sometimes delirious, sometimes quite sensible. He thought of his Indian Gods, but felt that they could not help him; only the God of the White Man and Mist-of-the-Morning could help him.

He said a prayer to Him, in his own tongue, hoping that he could understand, repeating over and over "Aniq'u Ne' chawui nani, Aniq'u Nechawui nani—Awawa buqqna kaye . . Iyahuh nibithu wakonda. Dhedu. Wapadlin aton-ne."—which meant in white men's language "Father, have pity on me. Father have pity on me. I am crying of thirst. All is gone. I have nothing to eat. Father a needy one stands before you. I that cry am he."

The prayer soothed him so that he slept and dreamed that a white man with tender eyes and shining face was giving him water and driving his hunger away, as well as the pain and the tiredness from his body; so that he was not surprised to be awakened by the sound of voices. But they were not the voice of the tender-eyed man.

He felt himself lifted from the pit with ropes passed around his body, up and up, until he lay on soft green grass once more. It was morning, to all appearances, and a dozen armed men were around him. White men of his village.

Instead of being pleased at seeing him with the bell they were scowling and angry. He was too tired, and his foot pained him so much that he did not trouble to ask why. He heard them muttering and talking angrily amongst themselves. One man said "Run him through, run him through"; and made at him with his sword; but strong hands held him back.

"Not so fast, lad, not so fast !" another voice said."There may be more in this than meets the eye. We do not know yet whether he is guilty of hiding the bell or not. Let us carry him to the village and there in safety we will question him".

In spite of his efforts to hold the bell it was wrenched from his arm and carried in front of him to the village, where he had hoped to carry it and lay it at Mist-of-the-Morning's feet. Now he himself was being carried as though a prisoner behind it. He, who had risked so much to rescue it for them.

He only answered their questions with proud disdainful looks. How dared these white dogs question him, Chief Thunder Eagle. How dared they ? Fierce and bitter were the red man's thoughts, as he vowed vengeance on the man who kicked his swollen ankle in a fruitless effort to make him talk; also on the missionary who had not thought it worth while to come and thank him for bringing back the bell. He did not know, of course, that the missionary was away from the village and would not be back until morning, and that Mist-of-the-Morning kept much to her tepee these days, wondering at his long absence.

Her heart had at last revealed its secret to her, and like a little pale ghost she wandered quietly in the woods by herself, when she did go out, mourning her chief as dead.

She had heard nothing of the arrival of the bell, or of its being found in Thunder Eagle's possession; or of the black suspicions of the white people that he knew more about the theft of it than anyone else.

It was not until the next day, as Father Grant was questioning him as he lay in sullen silence on the hard floor of the block-house, that she heard of his arrival. Father Grant had sent for her, saying "She will get him to talk if anyone can."

On being told that they had Chief Thunder Eagle in the block-house, Mist-of-the-Morning had come swiftly, knelt at his side placing one of his hands first on her heart then on her head, murmuring little crooning words in her soft trembling voice. This had broken down Thunder Eagle's pride. His anger had melted away as the snow melts in the hot spring sun. His words came in a torrent of eagerness, telling her of his desire to get the bell for her; of the hardships he had endured and that after it all they had taken the bell away from him when he was too weak to fight for it.

Father Grant, listening to the eager flow of words, nodded his head from time to time exultantly and smiled broadly.. "Tell Chief Thunder Eagle that we are proud of what he has done, and that the bell shall not be hung on the chapel until he, Chief Thunder Eagle, is well enough to hang it there himself; nor will it be rung until it rings of marriage music of himself,—of you, Mist-of-the-Morning and Thunder Eagle."

A week later, as the villagers were celebrating the marriage of Thunder Eagle and Mist-of-the-Morning, and incessently ringing the bell as part of the celebration, a party of half-breeds and Indians who were approaching the village with the intention of raiding it, and of plundering and killing all who might fall into their hands, heard the ringing of the bell, and fled in terror from it.

Nothing could induce them to approach it. It was a spirit bell, the bell they had stolen and had hung in their chapel tower, until the Great Spirit had taken it from them.

And so the little village of St. Cecilia was left in peace, to grow larger and larger, and to build new modern churches and tear down old ones. But the bell still remained to be transferred from the small chapel to the new one by the descendants of Thunder Eagle and Mist-of-the-Morning.


BUSINESS CARDS

M. A. BELANGER
Jeweller.
Bethany St., Lachute.
Wide and Up-to-date Choice of GIFTS and JEWELRY
Quick Service on Watchmaking and Jewelry Repairs

FRANK COWAN
CARPENTER & BUILDER
152 Foundry Street
Phone 47 for appointment.

MISS M. V. SLATER
Wedding Gifts of Taste
Watch, Clock and Jewelry repairs
Jewlry, Silverware, Cut Glass, French Ivory Watches and Clocks
Main Street, Lachute, Que.

Bring your Radio troubles to
LACHUTE RADIO SALES & SERVICE
Radio Supplies. Free Tube Testing
Prompt and Efficient Service
W. J. DOIG
271 Main St. Phone 820.

H. LACHANCE
Expert in welding of all metals. Shop in the C. P. R. yard, Lachute, equipped for all kinds of work, including Cog and Gear rebuilding, Auto Body, and Mud-Guard repairing, Painting, etc. Satisfaction guaranteed.

If you have any plastering work to be done,
See
J. R. A. CARIGNAN
145 Princess St., Lachute.
Tel. 121 r 3.

*Flowers for all Occasions*
Buy your Flowers from
SWANSON FLORISTS,
1251 Guy St., Tel. FI. 3154
Montreal
Order through
J. P. MacKimmie, Lachute
Telephone 97.

LACHUTE MARBLE AND GRANITE WORKS
We deal in Foreign and Domestic Marble and Granite, first class work and the best material, in all latest designs, always on hand. Satisfaction guaranteed in all kinds of Cemetery Work, Monuments or Headstones.
W. M. Scott, Proprietor.

INTERIOR DECORATING
Painting, paperhanging, and decorating. Estimates given on all work if desired, also agent for Empire Wall Paper, at very moderate prices. Complete line of 1932 samples. Book of two hundred to choose from.
R. N. MOORE,
235 Main Street, Lachute.

St. Valentine's Day !

The festival of St. Valentine—a traditional occasion for faint hearts and fair ladies.

—Also a rare opportunity for those socially inclined, to "throw a party" and serve an original variety of festive fare.

Our cakes and pastries will fill the spirit of the occasion, just as they will please the palate. Order early.

Lachute Bakery
Main St. — 'Phone 106

SAW FILING
All makes of saws,—Hand Cross Cut, and Circular Saws Gummed and Set.
General repairs on Woodwork Specialty,—Maple Gear Cogs made to order
Skate Sharpening 15c
Felix Paquette and Son
56 Robert Street
Lachute.

LACHUTE EXPRESS
PHONES: Lachute 348j or 348w. Montreal, Marquette 3966 or 7293
Daily Service between Lachute and Montreal.
All loads fully insured.
Montreal Warehouse: Care of J. B. BAILLARGEON, 8 Queen Street.
N. W. BOYD, Prop.
Try us for service.
68 Robert Street, Lachute, Que.
Residence: 89 Robert Street.

SUITS Made to Order, with your own Cloth, trimmings furnished by us. $13.
TROUSERS Ditto $2.
SPRING COATS Ditto $10.
GEO O. LICOP, TAILOR
Phone 101 Foundry Street.

CONSULT US——
For Building Materials of all kinds
Cottingham Supply Company
Telephone 29


## ST. ANDREWS SCHOOL HOCKEY

*Brownsburg School.*

The St. Andrews boys journeyed to the 'Burg to play the Consolidated School boys on Saturday, Jan. 28th. The first period opened with fast play on both sides although the ice was soft. St. Andrews scored the only goal. The next period brought scores for both teams Brownsburg evening up to 2-2. In the next period neither side scored. An overtime was not played, as it was rather late, and the boys returned home.

*Hawkesbury Juniors*

The St. Andrews boys went to Hawkesbury on Saturday afternoon last, and enjoyed a good game of hockey, the score being in their favor, 4-1. The first period opened with good play on both sides, Lefebvre scoring for St. Andrews on a solo effort, after the first 6 minutes. A few minutes later, "Keck" scored again, on an assist from G. Bradley. The second period saw St. Andrews countering two more goals, both from the stick of G. Bradley, ending the period 4-0 for St. Andrews East. In the third period a senior from Hawkesbury was put on, and he was held well in check, scoring the only goal for the home team. Play was very fast and rough in the last clash.


WILLIAM ROBERTS
C.P.A., C.G.A.
Certified Public Accountant
Commercial and Municipal Audits
660 St. Catherine St., West
Montreal.

FLOWERS ! FLOWERS !
Orders filled on Short Notice
Bouquets, Wreaths, Sprays, Etc.
FOR ALL OCCASIONS
Order from
MADAME A. FASSIO
Phone 344 225 Main St.

# Churches

**LACHUTE UNITED CHURCH**
**Rev. W. B. Rosborough, B.A., B.D.**
10 a.m., Sabbath School.
11 a.m., Morning Worship.
Subject : "My Unloosing"
7 p.m., Evening Service.
2.30 p..m, East Settlement.
3 p.m., Thomas' Gore.
Welcome to All Services !

**BROWNSBURG UNITED CHURCH**
Rev. A. E. Hagar, Pastor.
10 a.m., Sunday School.
11 a.m., Morning Worship.
7 p.m., Evening Service.
All are cordially invited.

**BAPTIST CHURCHES**
Rev. F. W. Dyson, Pastor.
Sunday, February 12th., 1933

| | |
|---|---|
| DALESVILLE, | |
| Bible School | 10 a.m. |
| Service | 11 a.m. |
| BROWNSBURG, | |
| Bible School | 2 p.m. |
| Service | 3 p.m. |
| LACHUTE, | |
| Gospel Service | 7 p.m. |

Subject : *"Do the Scriptures teach that "Once Saved—always Saved?"*

All are cordially invited.

**MAPLE AVE. BAPTIST CHURCH**
Rev. E. G. Baxter.
10 a.m., Sunday School.
7.30, Evening Service.
"Judas, the Traitor."
Friday, 7.30 p.m., Combined B.Y.P.U. and Prayer Meeting.

**FRENCH BAPTIST CHURCH**
The Quarry French Baptist Church Services are held every Sunday, as follows :—
Sunday School 10 a.m.
Worship 11 a.m., (Bi-Lingual).
No morning service on the 2nd. Sunday of each month.
Rev. J. G. Poitras, Pastor.

**CHURCH OF ENGLAND**
St. Simeon's, Lachute
Septuagesima Sunday
11 a.m., Morning Prayer.
St. George's, Brownsburg,
7 p.m., Evensong.
Rev. W. LeCras, Rector.

**LAKEFIELD SERVICES**
St. Paul's Church, Dunany 10.30 a.m.
St. Aidan's Church, Louisa 2.30 p.m.

Why not make up a nice little party of congenial friends to spend a pleasant evening by visiting the "Rex" and see some entertaining and instructive pictures.

# District News

## WEIR

Messrs. Jas. and Wm. Duncan accompanied by a party of friends, spent the past week at their home here.

This community was pleased to see Mrs. Wm. Bennett return home on Saturday evening's train, she having been a patient in the General Hospital, for the past 6½ weeks, where she was suffering from mastoid. Her friends wish her a prompt recovery.

Mr. and Mrs. H. A. Glassford and Mr. and Mrs. John Schippel and son Warren, motored to Montreal on Thursday last.

Mr. Leonard Davis, of Montreal, spent the week-end at his home here.

Mrs. V. Swail Jr., of Arundel, was the guest of her sister Mrs. A. Larose on Wednesday last.

An interesting game of hockey was played here on Jan. 28th., between the Arundel Jrs. and Weir Jrs., the score being 2-1 in favor of the former.

## MORIN HEIGHTS

Mr. Raymond Campbell and Mr. Walter Silverson left Lachute at 3 p.m. on Friday last to ski to Morin Heights, arriving here at 8 p.m. They returned by motor on Sunday.

Miss Olive Seale and Miss Audrey Dey, of Montreal, were week-end guests at the home of Mr. and Mrs. J. E. Seale.

Mr. and Mrs. H. Bennett and daughter Lois and Miss G. Hoyle of Harrington, spent the week-end at the home of Mr and Mrs. Jos. A. Seale.

Miss Margaret McKinnon and Mr. John McConnell, of Montreal, and Mr. Lorne Brown, of Macdonald College, were week-end guests at the home of Mr. and Mrs. R. Brown.

Friends of Mr. Willis Seale will be pleased to hear he returned home on Thursday of last week. His sister Miss Ethel Seale accompanied him home and remained until Sunday evening.

On Friday last the Swastika Group of the C. G. I. T. spent a very pleasant afternoon. Miss Marjorie Syvret, treasurer of the group, had arranged a musical program in which all the girls took part, also the visitors Miss Elsie Knott, of Shawbridge; and Miss Annie Morrow, of Mille Isles.

The Monthly meeting of the Women's Auxiliary was held on Thursday afternoon, Feb. 2nd., at the home of Mrs. Thos. Seale Rev. W. J. H. Lummis gave an interesting talk on China the country its people and their habits. Plans were completed for a sleigh drive and Parcel Post Sale to be held on February 14th.

## STAYNERVILLE.

Mrs. Jack Thompson spent Saturday last in Montreal.

Mr. and Mrs. Theodore Murdoch and daughter Frances, visited at the home of Mrs. R. Kennedy last Sunday.

Mrs. Kenneth Clark, of Lachute, visited at her home on Saturday.

The community regrets to hear of the illness of Mrs. A. McDonald.

Mrs. Russell Kennedy attended the Semi-Annual Provincial Board Meeting of the Quebec W. I. held in Montreal.

Quite a number of the ladies of this district attended the meeting of the Frontier W. I. in Chatboro.

Many from this district attended the funeral of the late Geo. Murdoch, of Mount Maple, who in passing away has taken away one who was well known in this district. He was for many years Justice of the Peace also a valued member of the Chatham Council where his sound judgment and pleasing personality won him many friends.

## LAKEFIELD

The Rev. A. E. Mount motored to Montreal the early part of last week, to meet Mrs. Mount, who was returning from Miami, Man., where she has spent some time visiting her daughter, Mrs. Dunn.

Mr. and Mrs. Naylor Mount spent a few days in Montreal. On their return they were accompanied by the Rev. and Mrs. Mount and the Misses Grace and Marjorie Mount.

Miss Mary Williamson, of Montreal, is spending some time with her mother, Mrs. B. J. Williamson.

Messrs. Percy Rogers, Robt. and Percy Tomalty, visited Mr. J. Arnott recently and found him progressing favorably.

Mr. Ross Evans is visiting his mother, Mrs. Robt. Evans.

Mr. and Mrs. W. J. Rogers and Mr. John Rogers, of Montreal, visited Mrs. T. McCambly on Wednesday.

Master H. Andrews celebrated his second birthday recently and entertained a few of his friends at tea.

Mr. George Pollock, of Montreal, is visiting his sister, Mrs. W. W. Johnstone.

Don't forget the Valentine Party on Friday, the 10th; come and bring your friends, at Mr. A. Tomalty's.

Mr. and Mrs. A. Tomalty entertained a few friends on Saturday evening last, and an enjoyable time was reported.

Miss Joyce MacDonald spent the week-end with friends in Lachute.

## CUSHING WEST

Miss K. Whelehan of Montreal, real, was a week-end guest of Mrs. S. O. Hartley.

Miss Ruth Walsh, of Montspent Sunday with her friends here.

Mrs. E. J. Mahoney, of Montreal, was a guest of her mother, Mrs. R. Funcheon, of Monalea, on Sunday last.

Miss Whelehan spent a day the latter part of the week in Carillon, as the guest of Mr. and Mrs. W. H. Villeneuve.

Mrs. Geo. Foreman, of Grenville, who recently returned from Niagara, Ont., where she had been for some months spent last week with friends in this vicinity, and was a guest of Mr. and Mrs. C. Watson on Thursday.

Mr. and Mrs. Douglas Hartley and son Kenneth motored up from Montreal and visited their friends here on Sunday. Returning they were accompanied by Miss Whelehan who spent Monday in the city.

Mrs. Walter Mann, of Stardale, was a guest of Mrs. C. L. Cooke on Sunday, leaving Monday morning for Montreal to attend the funeral of her nephew, Mr. H. Grundy.

The masquerade and dance put on by the hockey team on Friday night of last week came off with a bang and financially and socially was a great success and netted a nice sum which will go to defray expenses connected with the rink.

## ST. ANDREWS EAST

Miss Ruth Laughlin spent last week-end in Montreal, the guest of her sister Miss Eva Laughlin.

Miss A. L. Wales left Saturday morning for Beauharnois, where she will be the guest of her aunt, Mrs. J. W. Kilgour, for a week.

Mr. and Mrs. Edward Jones spent Saturday in Montreal.

Miss Sutherland of Montreal, is spending a few days here the guest of the Misses Pitcairn.

Mrs. H. P. Bezanson was in Montreal several days last week, attending annual meetings of the Montreal Diocesan W. A.

Word was received here last Friday that Mr. James McKeracher, of Bruce Crossing, Mich., had passed away that day at the home of his daughter and that the funeral would take place on Sunday. The late James McKeracher was born at St. Hermas, the second eldest son of the late Mr. and Mrs. John McKeracher. He is survived by his four children, two daughters and two sons, all of whom are married, and by his sister, Miss C. McKeracher.

The funeral of Mary Dewar, widow of the late Alonzo Sharman, took place last Friday from the home of her son-in-law, Mr. W. J. Pitcairn. Mrs. Sharman, who was in her eighty-fifth year, passed away quietly Wednesday morning, Feb. 1st. The service was conducted by Dr. Ballantyne assisted by Rev. J. Macaskill. The pall bearers were Mr. W. J. Pitcairn, son-in-law; Mr. Keith Pitcairn, and Dr. Will Pitcairn, grandsons, Dr. B. N. Wales, Mr. C. S. Wales and Mr. Sittlington, of Carillon. Mrs. Sharman is survived by her daughter, Mrs. W. J. Pitcairn and her son Mr. Alonzo Sharman, to whom we extend our sincere sympathy.

On Wednesday evening, Feb. 1st., Mrs. Hamilton, widow of the late Senator John T. Hamilton, passed away at her home in Cedar Rapids, Iowa. Mrs. Hamilton, who was in her eighty-third year, was before her marriage Miss Sarah Ann Jones, of St. Andrews and only sister of the late Robert Jones. She is survived by her two children, Mrs. Robert Cook and Mr. Jas. E. Hamilton, both of Cedar Rapids, also one brother Mr. Seymour Jones, of Burlington, Iowa.

The boys on the local hockey team seem to be still going strong, winning three matches out of four again last week, with the following scores : St. Andrews East School vs. Hawkesbury 4-1; Cushing Srs. vs. St. Andrews East 4-6; Oka vs. St. Andrews East Srs. 4-6; St. Andrews East Srs. vs. Hawkesbury 4-6.

Mr. and Mrs. J. Judd are the guests of Mrs. R. J. Bradley, of Lachute Road.

Dr. Maude Abbott, accompanied by Dr. and Mrs. White, spent the week-end here.

Miss Bessie Woods and Miss Jean Brown left last Wednesday for Macdonald College.

## BROWNSBURG

There was a meeting of the new Chatham Council in the Social Club on Monday, with a good attendance.

Mrs. Wyman McGibbon spent last week-end visiting friends in Montreal.

Mrs. Bloxham returned on Saturday from a week spent visiting old friends in Montreal.

Mr. and Mrs. Richardson, Mr. and Mrs. Ardill, Miss Roberts and Mr. Dewar and Mr. Jackson attended the C. I. L. Ball on Friday night in Montreal.

Mrs. MacQuaig spent the week-end in Montreal.

We are sorry to hear of the serious illness of Mrs. Malcolm MacLeod. Mrs. Thos. Wood is still very ill.

This fall of snow is very welcome, and promises better facilities during February for bush operations and travelling.

The Women's Institute Ladies and friends are very busy preparing their play for the 17th. inst.

An opportunity to economise in drug supplies and toilet requisites is presented in the Sale now proceeding at the Medical Hall, Main Street, where Dr. E. Christie is re-organizing and conducting business on modern lines.

## Lachute High School Reports

Grade XI, Le Francais

A L. MacCallum.
E+ G. Robinson.
B M. Berniquer, E. Morrow, C. Murdoch, J. Wales.
B- M. Beveridge, E. Campbell G. Hadley, A. Hooker, N. Jackson, E. King, A. McPhee, R. Stephens, L. Walker.
C+ G. MacQuaig, G. McFaul. E. Foreman, M. McOuat, M. Robinson, M. Rodger.
C- J. Black, V. Falconer, M. Gordon, E. Martin, G. Robertson W. Silverson, O. Staniforth.
Absent,—L. Canning, D. McFaul.

Grade XI, Algebra.

B+ M. Langille.
B L. MacCallum.
C+ M. Beveridge, D. McFaul M. Robinson.
C L. Canning, J. Black, R. Stephens.
D+ M. McOuat, A. MacPhee
D H. Beveridge, E. Foreman, E. Martin, E. Morrow, C. Murdoch, G. Robinson, G. Robertson.
E M. Berniquer, E. Campbell, M. Gordon, G. Hadley, A. Hooker, N. Jackson, G. McFaul, E. King, G. MacQuaig, E. Rodger, J. Wales, O. Staniforth, W. Silverson, L. Walker.

Grade VII, Le rFancais

A K. Dion, P. Patterson.
A- E. Rosborough.
B+ D. Wheatley.
B D. Cooke, E. Couvrette, K. Miller.
B- S. Cleland, C. MacKimmie.
C V. Hammond, G. Moore, O. Richards.
C- E. Clifford, M. Gibson, M. Gordon, I. Hay, C. MacNaughton, J. Milnes.
D+ L. Brown, E. Copeland, E. Heatlie, A. Dorion, M. Hume, E. Jackson, F. Stein, S. Ward.
D J. Boa, F. Hume, D. MacKimmie.
E A. Boyd, R. Dawson, F. Hind, R. Gordon, M. McLean, H. Morrison, G. Pollock, B. Neill

Grade VI.

Spelilng and Dictation

A+ E. Boyd.
A M. Brennian, G. Leggett, S. Leggett, D. Hammond.
A- L. Bates, H. Morrison, J. Pollock.
B+ D. McOuat.
B H. Deacon.
C+ H. Belanger, K. Bradford, S. Drew.
C M. Boyd, C. Elliott.
D+ A. Cox.
D L. Armstrong, R. Brennian A. Shadeed.
D- H. Miles, B. Pollock.
E C. Armstrong, R. Bedard, K. Boa. H. Lister, K. McLean.

Grade VI, Writing.

A- E. Boyd, A. Shadeed.
B+ L. Bates, R. Brennian, H. Morrison, J. Pollock.
B C. Armstrong, L. Armstrong, M. Brennian, D. Hammond, S. Leggett.
B- M. Boyd, K. Bradford, G. Leggett, K. McLean.
C A. Cox, S. Drew, H. Lister D. McOuat,
C- H. Belanger.
D+ R. Bedard, K. Boa, C. Elliott, H. Miles, B. Pollock.

Grade V, Writing

A- T. Berniquer, A. McGibbon.
B+ M. Bates, M. Bigelow.
B. Canning, S. Brown, V. Mackrith, E. Morrin.
B- L. Copeland, L. Lloyd, R. Tossie.
C+ H. Brennian, A. Brennian, M. McKenzie, L. McFaul, G. Robinson.
D+ A. Ashworth, E. Bigelow, E. Gauley, R. Gagne, Billie Neave, K. Patterson, Perry Rowe, E. White.
D A. Boa, M. Belanger, H. Carpenter, E. Hooker, D. Hay, K. Kettyle, R. Laurin, L. Pollock, D. Robertson.

## MILLE ISLES

The weather has taken quite a change here; it is much colder and the snow falls are proving welcome. The young people are looking forward to renewed skiing.

Mr. Henry Burns, accompanied by a few young people, motored to Montreal on Sunday.

Mr. and Mrs. Albert Tomalty were the guests of Mr. and Mrs. Ward, at Lily Crest on Sunday.

Mr. John A. Ward spent Monday in Lakefield, calling on a number of friends.

Farmers and lumbermen are busy hauling.

Dentist's wife—Why do you open the door of the waiting-room when I sing ?

Dentist—I want to show them that the noise does not proceed from the patients in the chair.


FINANCIAL AGENT
C. G. CREW
245 Main St., Lachute
(Tel. Lachute 81)
910 Confederation Building
Montreal

**How about that new Sink or Bath Room?**
Prices on Request.
**R. McArthur & Son**
Phone 172 w. 144 Main Street.

**SPECIALS**
FRIDAY and SATURDAY—FEBRUARY 10th. and 11th.

| | | | |
|---|---|---|---|
| Seedless Raisins, 2 lbs. | 25c | Icing Sugar, 3 lbs. | 25c |
| Black Tea, per lb | 29c | Magic Baking Powder, 1 lb. tin | 34c |
| Bovril, per bottle | 38c | Blue Rose Rice, 3 lbs | 20c |
| Pink Salmon, per tin | 10c | Brunswick Sardines, per tin | 5c |
| Palmolive Soap, Chips, 3 lbs | 23c | Comfort Lye, per tin | 10c |
| Wax Beans, 3 tins | 25c | 4 lb. tin Orange Marmalade | 45c |

**C. STEPHENS**
TELEPHONE 293 BETHANY STREET

**WINTER FARES TO CANADA'S** *evergreen* **PLAYGROUND**

*Reduced by* **$50** to VANCOVER-- VICTORIA, B.C.

also to Seattle, Washington

For health and pleasure escape from Winter to Canada's Evergreen Playground on the sunny Pacific Coast—to balmy days of golf and other summer activities, with winter sports nearby amid mountain grandeur. Fares this winter are approximately $50 lower than ever before and reduced rates at hotels make your holiday still more economical.

Tickets good going until Feb. 28. Return limit, April 30. Generous stop-over privileges at intermediate points.

Return FARE from VANCOUVER VICTORIA SEATTLE $131.55

Full information from J. S. GILES Town Agent Lachute, Que.

**CANADIAN PACIFIC**

# The Lachute Watchman

Home Newspaper of Argenteuil and the Ottawa Valley

VOL. LVIII. LACHUTE, QUE., FEBRUARY 16th., 1933. No. 7


# Snow-shoers in 150 Mile International Marathon .. Stop-Over Between Laps

## Ayers Will Meet Blues for League Championship

Two semi-final games last week, in which *Ayers Limited* eliminated *Laurin Express* for the league championship, afforded an exhibition of good swift hockey on keen ice, but the encounters were too one-sided to arouse the thrill and enthusiasm which the crowd anticipated in these play-off stages. The west-end team showed clearly the result of their season's perseverence—fine combination on the offensive, and an organization which has produced most effective work by their interchanging forward lines, backed by good reliable checking in their defence. *Laurin Express* put up a good fight, marked by individually smart hockey, rather than by organized and consistent puck-chasing. One could enthuse over their frequent, fast-skating solo flashes and their close-checking, but team-work and formation were less evident than in the opposing line-up. One must recognize too, the *Express* has lost something of its early-season promise, in the absence of Berniquer from the line-up during the last few games. Last week's games, however, were fast and friendly, and victory in each case was acceded ungrudgingly to the better team.

Lachute now unites in high hopes for *Ayers Limited*, who meet *Brownsburg Blues* for the championship in three final games, the cup being awarded on games, not on goals. The community of Brownsburg, meanwhile, is equally ardent for its home team, and will witness the first of the final play-offs tonight in the 'Burg. The second game will take place on Saturday at Lachute.

AYERS 12, LAURIN 3, LAST THURSDAY

Thursday's opening period commenced at a fast clip with *Laurin Express* hopeful for an advantage and *Ayers Limited* confident in a continuance of their recent triumphs. The early stages soon indicated an edge for the west-end team, although the Transport line-up fought hard to win a lead. Bidoux Patry again opened the scoring for *Ayers*, followed by a counter for the *Express* by Tessier. Win Drew led the Mills again one a-head, beating Church, who appeared a little off form this evening in the Laurin net. Prevost took a penalty for heavy checking, and Church slipped another well-directed rubber from "Bidoux". Roussell next took a trip to the cooler, C. Drew made a splendid try but missed the net, and Paul Patry tallied again for *Ayers*. Paquette, of the same forward line, drew a penance in the box, followed later by McFaul, for body checking. The period registered a promising lead for *Ayers* at 4-1.

Cousineau missed a good try early in the second set-to, and four quick scores led the Mills 'way ahead, as Cyril and W. Drew, B. Patry and Winston again made creditable counters in the Laurin cage. Paquette and Prevost again shuffled off to the cooler both for tripping, and *Laurin Express* worked a

(*Continued on page 4*)

### Ayers 9 Laurin 1, Saturday

*Ayers* led out with a fast offensive after Saturday's face-off, with Referee W. MacKimmie in charge; C. Drew took charge of the puck and Bidoux Patry made a creditable try on receiving the pass. Church was on his job, and appeared in better form this evening, this being one of his many excellent saves. (The first period was full of them, as the *Ayers* line-up continued to bombard in fine style.) Tessier secured at the *Express* blue line and streaked away alone, losing the rubber just in front of the *Ayers* net. Cousineau whistled a hot one down the ice, which missed by inches, and Patry saved another sure-fire shot from Brisbois at centre . . Bidoux rattled a close-up shot, which Church caught in time; C. Drew trapped the rubber on the clearance, and registered the first score, from *Laurin* blue line, after 15 minutes of play. Roussell later raced off the wing and secured, rattling through the *Ayers* opposition, but Goaler Patry saved a promising drive. Mirron took the first lay-off, as he drew a 2-minute rest for tripping Roussell. Paul Patry, of the Mills substitute-forwards, took the

(Continued on Page 4)

## Report of W.C.T.U. Mid-Winter Conference

*By Special Correspondent*

The W. C. T. U. Mid-Winter Conference was held in Montreal Central Y.W.C.A. with a very fine attendance on February eighth and ninth.

The Provincial president, Mrs. Henry Wilson, was in the chair. Mrs. James Mason, Mrs. Colcomb and Mrs. VanVliet also being on the platform.

Letters of acknowledgement in reply to previous letters were received from Premiers Bennett and Taschereau and read to the meeting, as well as other business letters, and letters of regret from members unable to be present.

Much regret was expressed at one of Col. Stockwell's first official acts being the supporting of a motion to lengthen the hours for sale of liquor in certain districts. Letters of remonstration at this motion had been sent the government by Mesdames Wilson and Geggie, only to receive the same evasive replies.

Rev. I. Pierce referred to Col. Stockwell's act in one of his talks, telling his listeners that he had been introduced to Col. Stockwell and had been told that he was the man to look to for help; "And" said Mr. Pierce "Now this !"

Longer hours for drinking whiskey, when so many people are down and out and so badly in need of uplifting, seems to the writer a criminal idea, and so unworthy of what we usually are proud to call ourselves; a civilized people.

A letter from the Archbishop of Quebec in regard to immoral bathing suits was also read and a reply in sympathy with his views sent him from the W.C.T.U.

A decision to keep on supporting the Educational Campaign was reached, insofar as funds would allow, the fact being disclosed that not only were the churches becoming really interested, but they were realizing this was a very vital work. The work along that line had increased 16 per cent over last year, six hundred and twenty five papers from eleven provinces having been received.

Mrs. Hudson, of Aylmer, gave an interesting talk on Peace-Arbitration and Canadianization and her branch of the work She also told of getting better results by having the day schools take up Scientific Training lessons, than by having it just in Sunday schools. Mrs. Hudson also told of a Roman Catholic school in her district which had taken up the studies for two years now and of their having received a prize.

Mrs. Reese, reporting on Dominion L.T.L. Work, said that

(*Continued on Page 6*)

## A Social Evening with a Moral

The High School last Friday evening was the scene of a social get-together among senior scholars, their teachers, and the school board and their wives. A Taffy Social was sponsored Mr. and Mrs. Wm. Jackson, and Mr. Jackson's claim to distinction lies as deeply in his manufacture of fine maple syrup as in his recent election to the school board. Besides the teaching staff and several members of the school commissioners, the pupils of Grades X and XI were in attendance, all agreeing afterwards on the success and social enjoyment of the occasion. Dancing was engaged in, and the affair concluded at around 11.30 It appeared the commissioners sought to demonstrate, a social function concluding at 11.30 could furnish the same enjoyment as an event which started at that hour and concluded with the first appearance of the milkman next day. It is a true and regrettable fact, that young folks consider it unfashionable these days to start their dancing at 7.30 or 8 p.m. and finish at

## A Joke on the Fire Brigade

R. L. Calder, K.C., in addressing the Police and Fire Chiefs' Club in Montreal on Monday, made humorous reference to his only experiences with the fire departments, one of which appears to have been here in Lachute, years ago.

Mr. Calder said he had come in contact with fire fighters on only two occassions. One was in LePas when he had aided in cutting sidewalks to prevent the flames from spreading from one building to another and make a burning pyre of the town. The effort had cost him a suit of clothes. The second experience was with the Lachute Fire department when a farmer neighbor had suffered a fire. All the professional men of the town had been summoned to man the pump, and the fire was extinguished while the citizens of other callings in life had seen to the removal of the farmer's apples and other goods, most of which they had placed inside themselves.

In tribute to the memory of
the late
**John T. Ayers**
Whose death on February 18th., 1931,
deprived this community of an
esteemed friend and benefactor

## Miss Campbell Shares Honors of Badminton Title

Four provincial titles fell to Montreal badminton players on Saturday, including one championship to the credit of Miss Doris Campbell teamed with R. Bramshall in the Mixed Doubles. Although Miss Campbell dropped out in either preliminaries or semi-finals for the Women's Singles and Doubles, she and Mr. Bramshall rode home triumphant for the provincial Mixed Doubles championship. Friends of Miss "Do" Campbell in this vicinity take keen pleasure in her success.

The fire brigade were called out Sunday evening at 9.30, to a chimney fire of minor importance which occurred in Ampleman's Hotel, Foundry Street.

## Anlon Young is Radio Star

A new star looms on the Canadian radio horizon (says Toronto *Radio Guide*)—in the person of Anlon Young, talented operatic baritone, who made his microphone debut on the Wrigley Hour; and it is generally admitted that few, if any, better voices have been heard in Canadian broadcasting.

It is a long jump from the "Dumbells" to La Scala in Milan (continues the *Guide*,) but Anlon Young, native Canadian, made it, overcoming every difficulty by hard work, and the magnetism of his own attractive personality. The fact that Anlon Young won his spurs in the leading baritone roles of over 25 operas shows how perfect his voice and dramatic ability are.

And now the Wrigley Radio Hour has signed Anlon Young to an exclusive contract, and is the richer for having this fine baritone on it. He is an artist of the first water, one that Canada can be proud of in every sense of the word.

—Mr. Young has many friends in this territory, where he spent several months in vacation last summer, and the privilege of hearing his voice again will be counted highly among our radio patrons.

## Former Station-Agent of Grenville dies at Winchester

At Winchester, Ont., where he had made his home during the past two years, Duncan James McLellan passed away last Thursday at the age of 62. Mr. McLellan was born at Farewell, Ont., first entering the employ of the C.P.R. at Cobden. Previous to assuming a similar position at Winchester, he was well known here along the North Shore section as the genial station-agent at Grenville, Que. He was a Baptist by faith, a man of high principle and of many friendships. He is survived by his wife, two sons and two daughters. The remains were brought to Grenville following the funeral last Saturday and interment took place in Calumet cemetery.

## High School Staff Re-engaged

Some time has now elapsed since the consolidation of Lachute High School came into effect, and from reports obtained everything is working out with satisfaction to all concerned.

A proof of the splendid co-operative spirit of our teaching staff, from the principal down, is evidenced in the fact that they have all signed on for another year which is a most gratifying feature to the Commissioners, who are rendering a valued service to this community.

Mr. Geo. Clunie, who has served most efficiently as secretary-treasurer for upwards of 20 years, speaks enthusiastically of the spirit of the new scholars, in their appreciation of changed conditions and their co-mingling with the other scholars. There is a genial regard for one another, and the advantages of better tuition are all to the good.

A NOVELIST'S OPINION ON MATRIMONY

"I give it as my sober and most thoughtful judgment that an insane asylum is a place of peace and repose and sweet reasonableness compared with the institution of marriage as generally practised."

## Colorful Scene as Racers End Third Day's Run

*"Blue Devils" Beat Local Hockey Team 4-2*

From Hull to Montreal is a long hike, especially by the circuitous routing chosen for the now famous Annual Snowshoers' Marathon this year. But out of the thirty-odd racers who started out last Sunday, some twenty human endurance experts were still in the running as they hit Lachute not quite midway on their itinerary.

Leaders in the third lap, Montebello to Lachute, began to trickle in on Tuesday afternoon after a hard run. The first lap brought them east as far as Masson; the second from Masson to Montebello, leaving that place Tuesday morning with Lachute their objective as the third lap. At this stage of the run three Finlanders were in the lead, Kouccku, Hakkrainen, and Jokela, with a recorded time of 11.24, 11.33, 11.34, Arthur Binette being fourth with 12 hours. The popular Montrealer, Frank Hoey—holder of the world's professional championship for the last two years, and probably Canada's greatest distance runner of all time—had met with tough luck when he suffered a sprained leg soon after the start. But he had kept going as far as Lachute, continuing the route next day in one of the cars which escorted and refueled the racers.

The outfit was accompanied by Hoey's Hockey Team, which met a Lachute pick-up Tuesday evening and trimmed them to the tune of 4-2 and a full house. The locals did not play their highest-powered line-up; but the team staged a good game which showed just what the old town might do in an exhibition fixture with city commercials. It is hoped some such match may be arranged before the close of the season.

The "Corona Hot Scotch" runners booked in at Desjardins Hotel, where Frank Hoey, looking-on disconsolately next morning as the racers buckled up for the fourth lap, expressed pleasure at the welcome they had received in Lachtue and voiced a warm impression of the town generally. Hundreds of citizens witnessed the send-off ,at 10.30 on Wednesday when the snowshoers, of many nationalities, lined up across Main Street and Mayor A. Larocque fired the pistol which started them on their way to St. Jerome.

Today's run will be from St. Jerome to Pont Viau, where the racers will rest for the night. Tomorrow (Friday) the course will continue to Ste. Anne de Bellevue. On Saturday the runners will take off for Lachine, climaxing the race on Sunday in a 15-mile hustle around the Montreal Stadium where the Marathon will conclude late in the afternoon.

Lachute's representation against the *"Blue Devils"*, in Tuesday's hockey, included : Goaler, B. Patry. Defence lines —McFaul, Mirron and Roussell, Prevost. Forward lines— P. Lefebvre and Cousineau brothers; Cruise, Jones, and Beauchamp.

## John Masefield – England's Poet Laureate

*Reading before Montreal Audience To-day.*

*By the "Private Secretary."*

London, Eng.–Dr. John Masefield, England's poet laureate, is not really a doctor. Several English universities gave him the L.L.D.

But he would have been a real doctor if he hadn't stumbled upon a book of Chaucer while studying medicine in New York.

Then he began to write poetry instead.

No wonder, though, that he understands life, as few doctors do. He has lived as few men have.

*A Varied Life.*

An orphan, he has served, alternately, as a seaman at the mast, ship's cook, farm hand, saloon porter, bartender, carpet maker.

Sometimes he was just a plain hobo. A Yonkers saloon keeper rescued him. And Masefield never ceased beng thankful.

He has studied men all his life. And prefers above all else to be known as a reporter of human souls. Perhaps because he was once a journalist in England for six months.

Never quite settled down. Until he found poetry, and Dr. Robert Bridges, the late poet laureate. Went to live near Dr. Bridges on the top of a hill —Boar's Hill—five miles from the spires of Oxford. They were bosom friends until Dr. Bridges' death in 1930.

A quiet place, Boar's Hill. Surrounded by spear-leafed pines and yellow gorse. Even the rain patters softer there.

The bard's house is the other side of a rustic, unpainted gate. The door is unpainted oak. There's a rope padded with colored wool.

All's so quiet here too. Until you pull the rope and a bell clangs within. Like a monastery bell.

But it takes several clangs to stir the diligent poet.

*Loves the Sea.*

He's seated at the other side of the house, inside a big, open window, has been there since shortly after seven in the morning. He never works less than six hours a day in his study.

You wait for him in a large room with a grand piano and a radio.

Three ships charm you more than the simple furnishings in the room. A picture on the wall A tablet carved in the back of a chair. A two-foot wooden model the poet made himself.

Always the magic and mystery of the sea, even when the poet comes in to greet you. The nautical poise, ruffled hair, alertness, a sense of uncertainty and expectation, and with no affection, he neither surprises nor disappoints you.

Deeply furrowed brow. Kindly lips and cheeks as smoothly rounded as a woman's. Brownish-gray eyes, slightly crinkled. Almost like those of a child who finds all the world strange, beautiful, terrible. His face is tanned.

(*Continued on page 7*)

## C. G. I. T. Held Valentine Tea

The United Church Hall presented an inviting appearance in the twilight on Saturday afternoon last when the Senior C.G.I.T. Girls held their Valentine Tea under the leadership of Miss Salter. A dainty repast was served, and several songs, which show great promise for the future, were sung by the Misses Peggy Beveridge, Lois O'Reilly and Cora Miller. Piano duets were given by the Misses Edna Aitkin and Betty Clunie and violin selections by Miss A. Hooker. Proceeds amounted to $17.50.

"If it were not for children, music, bowers and birds I would have no desire to carry on."
—Jack Miner.

# THE CAPTAIN'S CORNER

*For Our Boy Readers*

## THE CAPTAIN'S WEEKLY LETTER.

### SIMPLE THINGS

I wish this week to have a chat with you regarding *Simple Things*. In these days it seems to me that quite a lot of you are not content unless you are surrounded with the most up-to-date means of enjoyment and recreation, and that you almost have a contempt for the more ordinary methods of obtaining pleasure,

How few of you realise even the joy derived from *Walking*. In England they call this *hiking*. Are you getting lazy ? I heard a boy yesterday say that he disliked the snow because it was not possible for him to have the automobile out and go for a long ride into the country ! And, mark this well, *he was a Canadian boy*. Very humbly I suggested to him that there was real pleasure and a whole lot of health to be obtained in a good tramp through the snow. But the only response was a sort of sympathetic smile at what he considered my lack of common sense.

Now, though he won't admit it of course, I was right and he was wrong.

How do I know this ? Well, I have put my precept into practice. he other day when the sky was a wonderful blue, the sun shining brightly on the clean white snow, and a tingle in the air that sent the blood circulating through the body, I took a stout stick and started out to climb a high hill not far away. The more I walked the better I felt, and when I reached the top of the hill I was rewarded for all my trouble, to see below me, the beautiful valley stretching far away into the distance, appearing before my eyes as a wonderful silver jewel dropped from the Universe of God's great creation.

My walk had given me a realisation of those beautiful words. "The Peace of God which passeth all understanding". Yet my young friend would have taken out his car, shut himself in and travelled as fast as he could along the snow-covered road! He would have seen nothing of the beauty that lay around him on every side; he could never have reached the top of the hill, and the sublime vision of Nature's supreme beauty, would not have been his.

No, I am sure the simple things are not only the *best* but they are the *greatest*.

Your affectionate friend,
THE CAPTAIN.

# When the Redskin Ruled

THE CAPTAIN'S SERIAL STORY OF ADVENTURE

—::—

Special to The Watchman

Chapter 7.

*"It was a story, it was a tale, and its interest never waned.'*
*Howard.*

The next evening Tom Dickson did not have to wait for his audience when he came to continue his brief history of life, habits and customs concerning the people, who in that early period of 1820, inhabited the vast country of Canada. Both boys, as well as their Tutor, were eagerly awaiting him and could hardly restrain their impatience for the story to be continued.

"Well," said Mr. Dickson, after he had settled himself comfortably in his chair, "I told you yesterday of the Indians who live out in Canada and named a few of the tribes that so constantly fight against each other. This evening I want to dwell for a little on the attitude they are adopting towards the white people, and I will try and make it plain to you why this bitterness and opposition has come about. The Redskin above everything else is a great *hunter*. From early morning till late at night he is on the trail in search of game. From the buffalo, elk, and bear, down to the smallest timber wolf, he tracks them down until either with rifle or the deadlly bow and arrow, he kills them. Because this meat is so necessary he has become, by force of circumstance, a man skilled in all forms of woodcraft, and the imprint of an animal's claws, a gap in the undergrowth, or a broken twig are easily visible to his trained eyes. These signs demonstrate to him quite easily the way his prey has gone. At first the Indian was disposed to be quite friendly towards the few pale-faced adventurers that entered their land and traded with them on the understanding that their visitors had come but for that purpose and would eventually depart. Unfortunately however, after some years the white people were not so easily satisfied, for they had discovered that this beautiful country, with its rolling plains, wide rivers, and large lakes, possessed vast possibilities in the way of agricultural wealth and determined to settle in it and make it their home. It was not long before the Indian discovered this intention on the part of their one-time guests, and a feeling of intense anger has taken the place of their foretime friendliness; and though there may be many who will not agree with me I cannot help but feel that to some extent the Indian is justified in bringing about the terrible situation that now exists in this country of Canada. You must try," went on Tom Dickson with a slight smile, "to put yourselves in the place of these Indians, and imagine what you would do if strangers came and took over the best part of the land that you had always looked on as your own without any reason other than that you desired it."

"I know what I should do," interrupted Edgar, "I would fight them." "Which is exactly what the Indians started in to do," replied his father. "This began a very serious war which is still going on and to make matters worse, the English and French in their private disputes do not hesitate, by bribes and other means, to enlist various Indian tribes to help them against each other. This is where I am sure both Countries are wrong . . . . And you may be sure it has increased the anger of those Redskins (and they are many) who indignantly refused to be made the instruments of the pale-faces. These are the patriots of the Country, against whom we ourselves, when settling there, will have to be most urgently on our guard . . .

"I want you to understand that there are no roads in Canada such as we have here, but mere trails, or at the best mud tracks and rocky footpaths leading from one small hamlet to another. Even the large settlements are linked together by roads trodden by the feet of oxen passing continuously over the way. Caravans are formed by the combining of several families all making for the same destination; and wagons drawn by oxteams, in some cases by horses, make but slow progress over such poorly constructed highways. Then it is that the Indian, using his skill as concealment, follows the party of Whites, untiring and unrelentant, till the shadows deepen and the sun sets, after which there is a hideous war cry, and hundreds of them are swooping down on the caravan. And the dawn of the next day will reveal the blackened remains of wagons and equipment, with their white owners lying around dead."

"But," interrupted Edgar, "surely Sir, the white people had guns?" "They had arms, it is true—but so swiftly was the attack made that, whereas one or two shots might have been fired, they could avail nothing . . . No, my boys, we are not going to this country with the idea of taking part in any of the political disputes between our own people and the French, but we shall certainly have to defend ourselves against the Indians."

Walter, who had been listening earnestly to all that Tom Dickson had been saying, remarked, "Well sir, if that is the case, I suppose we shall do best by learning how to scout like the Indian; then we cannot be taken by surprise."

"That's a very sound remark," answered Mr. Dickson, "and shows you have sense my boy, for the only way to combat with an enemy like the Indian is to make yourself familiar with his methods and fight him in the same way."

"Dress like him and wear feathers in our hair !" added Edgar with a laugh.

"You might even have to do that if you were escaping from them at any time," replied his father gravely. "However, that's all for to-night, except to say that we go on board ship and start our journey in three days."

*To be Continued.*

# AUNT JEAN HERSELF

*A Column for the Kiddies*
*(Copyright)*

### AUNT JEN'S VALENTINE PARTY

We had a wonderful Valentine Party
Over at Auntie Jen's,
Tommie was there and Johnnie was there,
Mollie and Bess and her friends.

Tom was a clown in a silly suit,
Carrying a horn that he could not toot,
John was a king in a royal robe,
His crown was the top off the kitchen globe.

Mollie and Bess were fairies,
Dressed up in sparkling things,
Valentines dripped from their shoulders,
Valentines dripped from their wings.

There was Valentine cake and candy,
Cupids and favors and hearts,
Valentine games, and Valentine songs,
And a wonderful Valentine tart.

We played until we were tired,
Then we kissed Aunt Jen,
Thanked her so much for her party,
And hoped she'd have one again.

### *OLD NANCY'S PUP*
*Another Search*
*By Aunt Jean*

When Mother and Daddy Craig reached the house, the children were in bed. All except Baby John. He was asleep but Sue was evidently enjoying the feel of his soft warm body cuddled closely in her arms, too much to lay him down. She still sat rocking gently and humming crooning lullabies.

Mother Craig stood smiling in the doorway of the room for a few minutes, before she came in to insist that he be laid down. Sue was such a sweet picture sitting in the big rocker with the child in her arms.

Mother Craig smoothed out the sheets which Baby John had tossed up earlier in the night, shook up the tiny pillow, lifted him gently and put him in his cot.

He looked so angelic in his sleep, with his dainty features and dear curly head. "Wee Rascal" Sue said, half laughing, as she stooped to kiss the tiny pink hand that still clutched Teddy. "He was a lively boy for a while after I brought him up stairs. I had to sing *Three Blind Mice* over and over for him."

Mother Craig went first to the girls' room, then to the boys' room, tucking the covers snugly around her darlings and dropping a soft kiss on each little cheek. They were all sound asleep. At least Mother Craig thought they were, and went to her own room with a tender sigh of motherly content. She was rather tired, and the churning must be done tomorrow.

Shortly after she had gone, Billy whispered to his brother. "Do you think it is safe to get up now, Ted?"

"I don't know, Billy. Are you sure that Mother and Daddy are in bed?" "They must be, I do not hear any noise, and Mother has been gone a long time."

It seemed a long time to Billy and Ted. (Isn't it strange, children, that when we are waiting for time to pass, it seems to slip by so slowly, but when we are interested and happy, time goes so quickly that we would sometimes like to call it back, if we could.)

Billy and Ted had planned something very naughty. They were still feeling vexed because they had not been allowed to leave their lessons and go out with their parents to look for Nancy. So they had planned to wait until the household was asleep, then steal out and hunt for her themselves. They had never been out alone after dark, but felt quite brave and grown-up.

Slipping out of bed they dressed quite hurriedly. They were almost dressed when Nora whispered from the doorway," "What are you going to do, boys?"

The boys were silent with surprise. How did Nora know they were getting dressed ? They had tried to be so quiet.

"Nothing !" Billy whispered at last.

Nora came into the room, reached out and touched Billy's sleeve. "You are all dressed," she whispered. "You are going to look for Nancy".

The boys did not know what to say. If they told her she might go and tell mother or Sue.

Finding that they did not reply, Nora said "I know you are and I am coming with you. Wait for me ! I shall be ready in a minute."

The boys sat down on the top step of the stairs to wait. Nora did not keep them waiting long and it was only a few minutes before the three naughty little folk were downstairs groping for overstockings and rubbers.

The sitting room looked so strange although Old Mr. Moon was doing his best to make it light enough for them to see.

The floors creaked as they walked. The windows rattled. "Hurry, boys," Nora said, "before some one wakes up and comes downstairs."

The rubbers Billy found so hard to get on in the daytime seemed so much harder in the dark, so he pulled them partly on, waiting until he got outside before stamping his sturdy little feet into them.

The squeaking of the door startled them. They had never noticed that the door squeaked before. "It just seems as if everything we touch makes a noise !" said Billy.

They had expected to enjoy every minute of this little trip but it did not seem quite so nice as when they were planning upstairs in bed. There were terrifying shadows everywhere and the moon just looked as if it were watching them !

They stood staring up, until a dark cloud brushed over it and made everything quite dark. "Let's go back to the house, boys I do not like being outside, so late," Nora said.

"Fraid Cat ! Fraid Cat !" Billy said, although his own teeth were almost chattering with fear.

"Fraid Cat !" echoed Ted, "Girls always are."

"Oh ! Are they ?" said Nora. "I'll show you whether I am a *Fraid Cat or not!"*

Before they had time to reply she had left them and was running toward the barn. They dared not call her back. Someone might hear them if they did They would have to follow her now, whether they wanted to or not, and quickly too because there was something black moving in the corner of the shed. (It was only the churn rocking lightly with the wind, nothing to be the least bit afraid of, but the boys did not know that, nor did they wait to see what it was !)

When they reached Nora, she was standing by the dairy calling softly "Nance, Nance Nance."

Nancy and Nora were great friends. Mother Craig had often said she thought that Nancy loved Nora better than anyone else in the family.

Perhaps it was because Nancy was a puppy when Nora was a baby just learning to walk. They had grown up together, as it were.

"What is that funny noise?" Billy asked.

"What funny noise?" said Nora. "I do not hear any noise"

"That's because you were making too much noise yourself" said Ted. "*I* hear it."

Nora listened.— Sure enough there was a queer noise. Something that sounded like a dull ringing of a bell. Nora was wishing they were safely back in the house, but was afraid to say so, for fear the boys would call her "Fraid Cat" again.

*"Dum--dum; dum--dum; dum-dum; dum--dum"*; the noise kept right on, almost as steadily as if it were a clock ticking.

"Perhaps if we moved away we would not hear it," said Billy.

Silently the children moved around to the other side of the dairy, quite close to the ice-house door. They did not hear the noise there, but I am sure if the shining strainer in a milk pail would have laughed at their fears, if it could ! The wind was rocking it, just the same as it had been rocking the churn. The noise came from the strainer beating against the top of the pail as it rocked. In the daytime the children would not have noticed it at all, but they were nervous and there were no other sounds to attract their attention.

They felt so *alone;* but they were not alone. A pair of big glaring eyes had been watching them ever since they had come to that side of the dairy. The owner of them had never seen children before, and was wondering just what they were, and if they were something that he should be afraid of. Silently he sat on the upper window-sill of the dairy, waiting to see what would happen next.

Something small and dark grey, that the children did not see started digging in the soft sawdust just outside the ice-house door. *Rough-Back*, the rat, was either trying to tunnel his way into the ice-house underneath the step, or was making up his bed for the night.

He did not get much time to do either, before there was a flash of heavy wings, a sharp hiss as he brushed Ted's shoulder, and a shrill squeal from *Rough-Back* as he was borne up, up in *Old Hootie's* sharp claws and away through the air, in the only airplane ride he was ever to have; straight to the big pine tree beside the old barn near the pond, where *Madame Hootie* and her baby owls were waiting for their supper.

As *Hootie* laid poor *Rough-Back* with his broken neck down in front of his wife, his body swelled with pride. He ruffled up his feathers and screamed "Whoo hoo, whoohoo, hoo" just as though he were laughing wickedly . . .

Next week, children I shall have something more to tell you about Nancy and her pup.

Lovingly, *Aunt Jean.*

NOTICE

Interest will be charged on all school taxes after March 1st., at the rate of 6% per annum.
By order of the Board.

*G. A. Clunie,*
*Secretary-Treasurer.*


**Fancy Knitting Wool**

**in 40 shades**

**W. Banford & Son**

**CONSULT US——**

**For Building Materials of all kinds**

*Cottingham Supply Company*

**Telephone 29**

**For Sport - - - For Comfort**

D. C. M. Skates, boots and hockey sticks for men, women and children. Hockey outfits complete. Skiis, Ski Poles, boots, slacks and caps. Trunks club bags and over night cases. Ayers Blankets, rugs and overthrows.

**John McFaul & Son**

Telephone No. 8. Main Street.

**Watches Clocks and Jewelry repaired**

**Broken lenses replaced.**

F. E. Earle, Jeweller, Main Street, Lachute

PUBLIC NOTICE is hereby given that the undermentioned LANDS and TENEMENTS have been seized, and will be sold at the respective times and places mentioned below.

FIERI FACIAS DE BONIS ET DE TERRIS.

*Superior Court.*

Canada,
Province of Quebec,
District of Terrebonne,

No. 4654.

HORMISDAS LEGAULT, physician, of Saint Andre d'Argenteuil, plaintiff; vs. J. CHRISTOPHER MACKAY, of the same place, defendant.

As belonging to said defendant, the following immoveables, to wit :

Eight lots of land situate in the unincorporated village of Saint Andre d'Argenteuil, known and designated on the official plan and book of reference for the parish of Saint Andre d'Argenteuil, under numbers one hundred and twenty one, one hundred and twenty two, one hundred and twenty five, one hundred ad twenty six, one hundred and twenty nine, one hundred & thirty eight, one hundred and thirty nine and one hundred and forty (Nos. 121, 122, 125, 126, 129, 138, 139 et 140) — with all the buildings thereon erected.

To be sold at the Registry officec for the county of Argenteuil, in the town of Lachute, said district, on the FOURTH day of MARCH, nineteen hundred and thirty three at TEN o'clock in the forenoon, pursuant to an order rendered in this cause by the said Honourable Court, on the 24th. day of January, 1933, ordering that a deposit of $800.00 be exacted by the Sheriff of Terrebonne from each bidder.

J. W. CYR,
Sheriff's Office, Sheriff.
Saint Jerome, January 23, 1933

FIERI FACIAS DE BONIS ET DE TERRIS.

*In the Superior Court.*

Canada,
Province of Quebec,
District of Terrebonne,

No. 4375.

ACHILLE FILIATRAULT, of Saint Eustache, said district, plaintiff; vs. JOHN & CHARLES KENNEDY, of Brownsburg, said district, defendants.

As belonging to the said defendant Charles Kennedy, the following immoveable, to wit :

That piece of land forming part of the lot known and designated on the official plan and in the book of reference of the township of Chatham, under the number eight hundred and nineteen (819) containing eighty five feet in width by one hundred and twenty five feet in depth, the whole English measure, bounded South by the Main Road, North by the remainder of the said lot, belonging to J. B. Belair and Zoel Belair or representatives, West by that part of said lot belonging to Duncan McGibbon and East by a strip of land fifteen feet wide, being also a part of said lot 819 said strip of land shall be used as a street—with buildings thereon erected.

To be sold at the Registry office for the county of Argenteuil in the town of Lachute, said district, on the FOURTH day of MARCH one thousand nine hundred and thirty three, at ELEVEN o'clock in the forenoon, pursuant to a judgment rendered in this cause by Honourable Justice Louis Cousineau, Judge of the Superior Court, at Saint Jerome, on the twentieth day of January one thousand nine hundred and thirty three.

J. W. CYR,
Sheriff's Office, Sheriff.
Saint Jerome, January 23, 1933.

FIERI FACIAS DE BONIS ET DE TERRIS.

*Superior Court.*

Canada,
Province of Quebec,
District of Terrebonne,

No. 4227.

ALPHEE KUNPTON, of the town of Sainte Therese, said district, plaintiff; vs. PIERRE COUSINEAU, of the parish of Sainte Therese, said district, defendant.

As belonging to the said defendant, the following immoveable, to wit :

A farm situate in the parish of Sainte Therese de Blainville forming part of lot number two hundred and fifty three (Pt. 253) on the official plan and book of reference for the said parish of Sainte Therese, in the county of Terrebonne, containing about thirty arpents in superficies and bounded as follows: at one end to the North by the river "aux Chiens", at the other end to the South partly by lot No. 38, belonging to Adelard Labelle, on one side to to the West by No. 242 and on the other side to the East by the residue of lot No. 253, belonging to Norbert Cousineau—with the buildings thereon erected.

To be sold at the Catholic parochial church door, in the town of Sainte Therese, said district, on the SECOND day of MARCH, one thousand nine hundred and thirty three, at TEN o'clock in the forenoon.

J. W. CYR,
Sheriff's Office, Sheriff.
Saint Jerome, January 24, 1933

## LAKEFIELD W. I. HOLD VALENTINE PARTY

The spacious home of Mr. and Mrs. Albert Tomalty in Lakefield, was the scene of much merriment on Friday evening, the occasion being the "Valentine Party, under the auspices of the Lakefield Women's Institute.

There were forty-seven contestants in the program of games which had been arranged for the evening.

The rooms were decorated with hearts, cupids and streamers in a truly festive manner and the score cards in keeping with the Valentine spirit were tiny heart shaped valentines.

At the close of the games which were closely contested the hostess served dainty refreshments.

The prizes were presented to the Lucky winners by the President of the Lakefield Branch, Mrs. Albert Tomalty.

First Prize, Miss Mary Holden, Mr. W. Sutcliffe.

Second Prize, Miss Thelma Hynes, Mr. Ross Evans.

Third Prize, Miss Mildred Sherritt, Mr. Ralph Andrews.

There were a number of guests present from Montreal and Lachute.

At the close of the evening a hearty vote of thanks was proposed to Mr. and Mrs. Tomalty for their kind hospitality in lending their home for the party also to Mr. and Mrs. Kuhring who arranged the program of games for the evening.

## LAKEFIELD

Guests at the home of Mr. and Mrs. Miles Copeland on Monday evening were : Mr. and Mrs. E. Morrow, Miss P. Dawson, Messrs. Bill Dawson, Ross Evans, A. Cottam, Albert Scott, Leonard Legg.

Week-end guests of Mr. and Mrs. A. Tomalty were Misses Thelma and Evelyn Hynes, and Miss Mary Holden, all of Montreal. Mr. and Mrs. W. Sutcliffe, of Montreal, are spending two weeks as guests of Mr. and Mrs. A. Tomalty.

Ronald Dawson who is attending school in Lachute, has been home ill for some time, but is slowly recovering.

A sleigh drive was held on Saturday last by the young people and on their return they were entertained at the home of Mr. A. Tomalty where a bean supper was served.

# Making History in Argenteuil

*Extracted from fyles of The Watchman.*

### *50 Years Ago.*

Friday, Feb. 16, 1883.

*"Eva"* : On Tuesday evening *Eva*, the Star Gem of Uncle Tom's Cabin, will be presented in song and readings by the minister and Choir of Olivet Hall. Admission 10 cents.

*Valentines* are the order of the day, and we would suggest that some higher tone be introduced in the quality selected, as many of these little missiles only ponder to the selfish gratification of personal insult.

*Mr. Geo. Bradford*, of Chatham, killed a fine deer and has supplied many of our citizens with a rare treat of venison.

*Alderman* J. C. Wilson has been re-elected by acclamation for his old Ward in Montreal.

*A train going* West through here had two engines attached, and had been preceded by a snow-plough a short time before —indicating the severity of this week's snow storms.

*At Point Fortune* eight new piers are building, for the slide, and farmers are busy filling them with stone . . Mr. G. A. Barclay has been elected Mayor, Messrs. Williamson and McFaul councillors.

*Deaths* : Chas. Ed. Stewart Chisholm, on Jan. 26, at Salmon River Lakes, aged 42 years

Alexander Chisholm, on Feb. 3rd., at the same place, aged about 70 years.

### *25 Years Ago.*

Friday, Feb. 21, 1908.

*The Methodist Choir* were entertained at the home of Mr. and Mrs. D. Christie, Centreville.

*Messrs. Guilbeault* and Richer invite you to a splendid entertainment of Moving Pictures in Victoria Hall on Saturday evening. Adm. 25c. and 15c.

*Judgment was* given last week in the Circuit Court case of Morin vs. Corporation of the County of Argenteuil relative to a *proces-verbal* on a municipal water course leading from the Parish of St. Andrews into and through part of the Parish of St. Jerusalem.

*A meeting* of the School Commissioners of Parish of St. Jerusalem included Mr. Paul B. Doig, Mr. John Wason, Mr. Thos. Black and the Secretary, Mr. G. J. Walker. A letter from Inspector McOuat was read, stating his recommendation of this Parish for the prize of $60 for progress and appliances, had been accepted. The Secretary, stated he had received from Ottawa six books, one for each school, on Farm Weeds and how to get rid of them.

*By defeating Lachute* on Monday, Hawkesbury won the championship of the Eastern Section of the Lower Ottawa Hockey Ass'n.

*The Passion Play* will be shown in Moving Pictures at the Town Hall, under management of New York Amusement Co'y.

# Current Notes of Municipal Interest

*Berlin may have Non-Skid Streets*

The City of Berlin may be forced to repave 70,000,000 square feet or practically all of its streets with a new kind of non-skidding asphalt as a result of a lawsuit brought against the municipality by an attorney whose car skidding on the wet asphalt several months ago crashed with another. The court held the city responsible for the accident because the streets are now paved with a particular kind of asphalt which inevitably turns as slippery as ice as soon as it becomes wet.

The case involved damages amounting to only 78 marks, but it took the court ten months to come to a decision. A large number of policemen, administrative officials, tire manufacturers and chauffeurs had to be heard and the city fought like a lion to win the case. For it was the first battle in the war of all automobile drivers in Berlin against the administration waged for the abolition of the so-called Rutsch-Asphalt-Skidasphalt.

For 55 years Berlin had its streets paved with asphalt, that has been the chief reason for its reputed cleanliness because its pores are diminutive and dirt could be easily swept off. Increasing automobile traffic produced on the streets, however, a thin oil film which was not absorbed and mixed with rainwater made the surface extremely slippery. It is common observation that as soon as it rains in Berlin all automobiles slow down to a walking pace.

As the case involved less than 100 marks the city cannot appeal it. The mayor has called department heads to decide whether to wait for more damage suits or tackle the gigantic job of repaving the whole city at the expense of many millions. It is not impossible that the police acting in the interest of citizens will request it to do so.

*Duties of Mayor are Varied and Arduous.*

The Mayor of Southend, (Eng.) Alderman R. Tweedy Smith, referred to the trials of present-day mayors at a banquet given in his honor by the Chamber of Trade.

He said that people regarded the mayor as everything from a relieving officer to a branch of the labor exchange.

The day after he was made mayor he received a post-dated cheque for £50, with a request to send the money on the security of the same immediately to a person whom he did not know.

He had been awakened in the middle of the night to stop automatic drills, and on another occasion to attend to flooded drains.

He had received urgent telephone messages to visit a house where one of the maids, in the absence of her mistress, had given birth to twins.

He had received letters blaming him for helping the poor and needy of a local Roman Catholic institution, and had been bombarded with tracts saying Rome was a scarlet woman.

One lady wanted him to build a pier near her home to improve her property, and he had been requested to find work for hundreds of people. He had received letters blaming him for attempting too many meetings of a trivial nature, and again from other sources letters of censure for not attending what the writers described as very important functions.

The work of any mayor, according to Alderman Smith, is now a whole-time job, and if anyone attempted to fill the office and attend to his business at the same he was courting disaster.

## BROWNSBURG

Mrs. Leonard Wilson entertained a number of ladies at a "Five hundred" party on Friday evening.

Miss M. Bloxham, of Montreal, accompanied by a girl friend, spent the week-end with her parents, and enjoyed the good skiing.

Mrs. Malcolm MacLeod, who had a stroke about ten days ago, is making a very good recovery.

Actor : I told the producer I must have real food and real champagne in the banquet scene."

"Did he agree ?"

"Yes, provided I took real poison in the last act."— Vart Hem.

One of the greatest pains to human nature is the pain of a new idea.


PROFESSIONAL CARDS

DR. G. A. CLUNIE, L.D.S.
Surgeon Dentist
Over Dominion Stores
Here Every Day
Main Street, Lachute, Que.

DR. W. M. HOOPER,
Dental Surgeon
235 Main Street, Phone 209.
Lachute, Que.

L. L. LEGAULT, K.C.,
Barrister and Advocate
295 Main Street., 'Phone 60.
Lachute, P. Que.

Z. N. RAYMOND, L.L.B.
Notary Public
Telephone 166 w.
281 Main Street, Lachute, P.Q.

GALL & JONES
*General Insurance*
Phone 95 ring 2
Bethany Street, Lachute.

GAETAN VALOIS, L.L.L.
Notary
Money to loan on security
Depositor of the late J. E. Valois' notary's papers.
Lachute, P. Que.

G. GILLESPIE DUNLOP
Formerly of Edinburgh, Scotland
Barrister, Advocate, Solicitor
Practicing in Ontario and Quebec
103 Main Street West
Phone 93, Hawkesbury, Ontario,
Phone 604 r 2, Grenville, Quebec.

J. F. LAVIGNE, B.A.,
Public Notary
Municipal, Provincial and Victory Bonds handled
Telephone 178
Main Street, Lachute, Que.

PHILIPPE VALOIS, B.A., LL.B.
*Advocate*
(Son of the late J. E. Valois)
245 Main Street, Lachute.
Phone No. 81

GERARD RAYMOND
Advocate, Barrister & Solicitor
Insurance Exchange Bldg.,
Suite 725
276 St. James St., West, Montreal
Telephones : HArbour 2113 and HArbour 2114
Office at Lachute every Saturday, No. 281 Main Street, Telephone 166 w.

WILLIAM ROBERTS
C.P.A., C.G.A.
Certified Public Accountant
Commercial and Municipal Audits
660 St. Catherine St., West
Montreal.

LADIES ! - THE CHANCE OF A LIFE-TIME

A LOT OF REMNANT WABASSO BROADCLOTH in Plain and Fancy Colors, 36 inches wide 19c. yard

FUGI SILK, all Colors 29c. yard

50 DRESSES (Hampton) in Rosemere Crepe; Regular Value $8.95 now $4.95

ALL OUR LADIES' WINTER COATS offered for Sale at 35% off.

HENRY'S STORE

H. M. LAVIGNE, — LACHUTE MILLS.

Keep ROYAL YEAST CAKES handy in your kitchen . . .

FOR over 50 years Royal Yeast Cakes have been the standard wherever dry yeast is used for home baking. Order a supply. Sealed in air-tight waxed paper, they stay fresh for months. And get the ROYAL YEAST BAKE BOOK to use when you bake at home . . . 23 tested recipes. Address Standard Brands Limited, Fraser Ave. & Liberty St., Toronto, Ont.

SWEET ROLLS made with Royal Yeast Cakes (overnight dough method)

1 Royal Yeast Cake
2 cups milk
2 tablespoons butter
2 tablespoons lard
6 tablespoons sugar
1 teaspoon salt
4 egg yolks
1 teaspoon cinnamon (optional)
8 cups flour

In the evening, dissolve the yeast in ¼ cup of tepid water. Scald and cool the milk, add the shortening, 2 tablespoons sugar and the salt. Beat in the yeast and 3 cups flour. This makes a Sponge Dough. Let rise overnight. In morning, cream together the egg yolks, remaining sugar, cinnamon, and beat into the sponge. Add rest of flour to make a smooth dough. Knead thoroughly and let rise till double in bulk. Form into Parker House Rolls or any other shape. Let rise till light and bake about 25 mins. in a moderate oven, 375° F.

Our free booklet, "The Royal Road to Better Health," tells how Royal Yeast Cakes will improve your health, and suggests pleasant ways to take them.

BUY MADE-IN-CANADA GOODS

ROBERT HAMILTON
for
FLOUR, GRAIN, & FEED
Also Best Prices on
COAL
Phone 240.

How about that new Sink or Bath Room?
Prices on Request.
R. McArthur & Son
Phone 172 w. 144 Main Street.

**The Watchman**
*and*
*OTTAWA VALLEY ADVOCATE*
Published at Lachute every Thursday

*J. S. Giles, Editor & Proprietor*

Subscription Rate per annum—
In Canada—$1.50.
In United States—$2.00.

Notices of Entertainment, Concerts, Announcement, etc., 10 cents count line. Minimum 50c.—if billed 60c.

Want and For Sale advertisements, 10 cents per count line, minimum 50c. —if billed 60c.

If replies are directed to Watchman Office 25c. extra charged.

Cards of Thanks, In Memoriam Notices, Births, Marriages and Deaths 50c. With each verse additonal—25c.

Note :—When estimating, count every six words or fraction thereof as one line.

## THE EDITOR AND THE ECONOMIC SYSTEM

The Editor is in receipt of seven pages of Correspondence on the *"Sickness of our Economic System.* While this article contains many sound points, the Editor would have preferred a briefer statement of the situation and something more concrete in the suggestion of a remedy. It is drawn to the writer's attention, The Watchman will not publish anonymous correspondence, and must insist on having the sender's signature even though this may be substituted in print by a *nom-de-plume.* So pending receipt of our correspondent's name, his article is being held over and the Editor will be glad to publish it as space permits.

## THE NATIONAL ANTHEM

It is to be noticed recently a request has been asked by His Majesty King George V, that the *National Anthem* be played in slower tempo by military hands and other public musical bodies.

The reason for this request can be readily understood when one more thoroughly examines the words of "God Save the King"; then we find it is not only a National Anthem but *a prayer*—the greatest national prayer ever offered. Wherever we travel in the vast British Empire, we hear those grand, majestic chords which seem to link us with sincere harmony and loyalty to Their Majesties in Buckingham Palace.

Just how much the *Anthem* means to the Empire nobody truthfully knows. When King George, was passing through the darkest clouds of sickness, a few years ago,—in cathedrals, churches, synagogues and chapels all over the earth, his loyal subjects were voicing the heart-felt plea, "God Save the King."

## CYCLISTS — BEWARE
*(Contributed)*

The arm of the law is always seeking some new project on which to lay its hand. The small minority of our population that own bicycles, or those more antiquated contrivances known as tricycles, must now Beware; especially if they are riding in the blackness of night without a tail light; for Quebec Government considers them more dangerous than the unlighted, death-inviting buggy !

The average citizen of the rural community, learns with regret the fate of the Caron Bill in the Quebec Assembly. Motorists are still to endure on the highways and byways the eminent danger of lightless wagons and buggies.

Why is it this bill is so hard to push through ? Do some of the farming population enjoy being smashed and damaged by automobiles ? Do they desire to encourage danger, bloodshed, and damage to property ?

One would hardly have recognized the same Caron Bill by the time it had passed through Provincial Parliament ! The camouflage was unique, without equal. Wagons were substituted by bicycles, and buggies by tricycles. And now that lights have become compulsory on "wheels," the danger of the road may be reduced one per cent or less in larger cities; but in rural towns like our own, accidents of that nature are as rare as polar bears on the equator.

But anyway, in fairness to the night-riders in our town, to the dozen-or-so instigators of the bicycle and tricycle menace, we issue the warning.—Beware of the arm of the law; let thy light so shine before them, that they may see thee at night-fall. Or Beware !

## BOWLING

*C. I. L. Telegraphic League*

The second half of the League program is now well under way and with this week's returns thirteen out of the eighteen matches are completed. The Brownsburg teams are well up among the leaders, and are most likely to be there at the end.

1st. Division

| "A" | | | |
|---|---|---|---|
| J. Hazel | 157 | 162 | 156—475 |
| C. Harding | 168 | 160 | 186—514 |
| J. Dagenais | 190 | 157 | 171—518 |
| W. Diotte | 183 | 151 | 213—547 |
| J. Duncan | 173 | 167 | 152—492 |
| | 871 | 797 | 878--2546 |

| "B" | | | |
|---|---|---|---|
| E. Lavoie | 195 | 234 | 139—558 |
| H. Werrett | 176 | 168 | 139—483 |
| D. Diotte | 152 | 169 | 133—454 |
| W. Mason | 189 | 194 | 146—529 |
| H. Gardiner | 193 | 166 | 170—529 |
| | 905 | 931 | 727--2563 |

2nd. Division

| "C" | | | |
|---|---|---|---|
| A. Brunelle | 166 | 149 | 132—447 |
| G. Blanchard | 161 | 160 | 162—483 |
| P. Quesnel | 169 | 139 | 168—476 |
| A. McCulloch | 208 | 214 | 166—588 |
| D. Mailhot | 178 | 134 | 172—484 |
| | 882 | 796 | 800--2478 |

| "D" | | | |
|---|---|---|---|
| K. Stewart | 159 | 172 | 158—489 |
| S. Stilwell | 143 | 161 | 140—444 |
| C. Martin | 167 | 136 | 155—458 |
| H. Tomalty | 146 | 227 | 140—513 |
| R. Chambers | 186 | 171 | 151—508 |
| | 801 | 867 | 744--2412 |

| "E" | | | |
|---|---|---|---|
| A. McGibbon | 161 | 121 | 149—431 |
| D. McCulloch | 153 | 119 | 152—424 |
| W. Brown | 156 | 129 | 102—387 |
| J. Izzard | 119 | 1151 | 170—440 |
| A. Steere | 120 | 159 | 152—431 |
| | 709 | 679 | 725--2113 |

| "C. S. F." | | | |
|---|---|---|---|
| R. Moncrieff | 176 | 173 | 152—501 |
| W. Moncrieff | 147 | 152 | 159—458 |
| J. Jackson | 148 | 173 | 158—479 |
| M. Trayers | 157 | 115 | 160—432 |
| J. Martin | 156 | 179 | 179—511 |
| | 784 | 792 | 808--2384 |

| Pyralin "B" | | | |
|---|---|---|---|
| J. Hazel | 173 | 184 | 158—515 |
| W. Jenkins | 159 | 154 | 155—468 |
| L. Martin | 120 | 103 | 149—312 |
| W. Petley | 113 | 142 | 189—444 |
| A. Martin | 136 | 134 | 132—402 |
| | 701 | 717 | 783--2201 |

| Pyralin "A" | | | |
|---|---|---|---|
| J. Armitage | 135 | 159 | 175—469 |
| A. Maxe | 145 | 128 | 98—371 |
| J. Reid | 171 | 144 | 182—497 |
| S. Fisher | 120 | 167 | 141—428 |
| Lambertson | 136 | 189 | 158—483 |
| | 70 | 787 | 754--2248 |

LADIES

| "A" | | | |
|---|---|---|---|
| F. Hazel | 94 | 106 | 98—298 |
| Mrs. Mailhot | 100 | 102 | 78—280 |
| E. McGibbon | 93 | 90 | 107—290 |
| A. Elliott | 124 | 100 | 95—319 |
| Mrs. Reid | 69 | 79 | 95—261 |
| | 480 | 495 | 437--1448 |

| "B" | | | |
|---|---|---|---|
| Miss Brunelle | 65 | 124 | 64—253 |
| Miss Reid | 59 | 119 | 76—254 |
| Miss Galbraith | 73 | 105 | 90—268 |
| Mrs. Enlow | 69 | 81 | 85—235 |
| Mrs. Martin | 96 | 83 | 77—256 |
| | 362 | 512 | 392--1266 |

League Standing

| | |
|---|---|
| Brownsburg "A" | 66 |
| Nobel | 52 |
| Brownsburg "B" | 50 |
| Regina | 44 |
| Shand "A' | 42 |
| Sandwich | 30 |
| Beloeil | 28 |
| Pyralin | 22 |
| High Average, J. Hazel | 181.4 |
| High Game, E. Rivers | 265 |
| High Match, J. Hazel | 649 |

2nd. Division

| | |
|---|---|
| Cellophane | 98 |
| Shand | 80 |
| Brownsburg C | 74 |
| Brownsburg D | 78 |
| Montreal "A" | 64 |
| Montreal "B" | 44 |
| C. S. F. | 40 |
| Beloeil | 26 |
| Brownsburg E | 24 |
| Pyralin "B" | 12 |
| High Average, R. Moncrieff | 182.9 |
| High Game, M. Watson | 246 |
| High Match, M. Watson | 607 |

Buy
Flour and Feed
at
Lachute Bakery
Successors to H. Filion, Main Street.
Tel. 106.

## AYERS 12, LAURIN 3, LAST THURSDAY

*(Continued from page 1)*

hard-checking game. Paquette came out and promptly scored again for his team, followed shortly by another goal by Paul Patry. Prevost took a whisper from the referee and incurred another penalty. W. Drew followed him to the box for heavy work and Mirron later drew a penalty for tripping. These unorthodox moves appeared all in the course of the play, and there was no really indictive spirit in evidence. Both sides chalked up another tally before the whistle closed the period. B. Patry scoring for *Ayers* and Prevost for the *Express.*

C. Drew next tallied on a slick pass from "Bidoux". Prevost went to the ice box for tripping, and Mirron joined him on the bench for interfering. The *Laurin* boys put every effort into their play, seeking to save their dignity as the scores mounted against them; and Cousineau closed the scoring with another goal for the *Express.* Prevost finally took a 5-minute rest for tripping again, and P. Patry also drew a brief penalty. The closing score was 12-3.

Referee for the occasion was Percy Carpenter, of Three Rivers, a keen hockey enthusiast and old townsboy of Lachute.

## AYERS 9, LAURIN 1, ON SATURDAY

*(Continued from page 1)*

next penalty for tripping Tessier. Paquette scored, followed promptly by Patry who came out to join him in a fine combination advance. But the goal was a mere trickle-in—nothing spectacular. Cousineau and Joly had both drawn a penalty in the meantime, and the preliminaries closed with the count at 3-0.

Second period saw the opening manoeuvres all in the westenders' territory, as Laurin stepped on the accelerator and worked hard for a come-back. C. Drew took a nice pass from Mirron at the other end, but he got tied in a knot, and could not shoot. Mirron was here, the highlight of *Ayers'* play, as he broke away again from his defence and drove a floater into Church's pads. Paul Patry drew a session on the bench and Brisbois took charge for the *Express,* opening a hot bombardment which kept Ben Patry on the jump. Roussell drew one minute over the boards as McFaul went down on the ice. Win Drew registered a swell poke check, securing the disc from Prevost, and Church caught his drive for the twine. Bill McFaul here staged one of those pretty solo monopolies from the defence line, as he collared the puck and whistled it past Church, who skated out to queer his advance. Gagne promptly countered one-up for *Laurin* and scored as Ben Patry fell flat on the ice. He followed again by two swift, driving shots, which Patry turned aside, also another well-directed rubber after a lone break by Roussell. Joly and Mirrion staged a fine combination down the ice, and the puck again found the Laurin twine in a tally by Mirron. Second period closed with the figures at 5-1.

Bidoux sent a fine assist from wing to centre one minute after the face-off and W. Drew drove the rubber home into the network. Taking another pass from his brother he fooled Church once again in a quick-time score, making 7-1. Prevost went down near the *Express* goal and Cyril Drew took a penalty from the referee. Both the Ayers lines showed fine co-operative work; Church was kept busy and made a number of creditable saves. Joly drew one minute in the cooler for body-checking, and Paul Patry, his side-kick, nearly scored. Joly came out, but promptly returned to the freezer on another penalty. Mirron and C. Drew drifted up the ice together and Cyril took a good assist at the right moment and drove the rubber past the *Laurin* goaler. Prevost was playing hard and Brisson staged good work; Prevost however, drew a penalty. Bidoux Patry passed to Win Drew at centre, and the latter closed the evening's scoring with only two minutes to go, leaving the count at 9-1.

## MAY BE APPROPRIATE
*(Ottawa Journal.)*

Over in France they call a return match in hockey a "revenge" match. The players who take part know that there is something in a name.

1832 1933

Coast to Coast in Canada

NEWFOUNDLAND, JAMAICA, CUBA, PUERTO RICO, DOMINICAN REPUBLIC

NEW YORK, CHICAGO, BOSTON, LONDON, ENGLAND

*Stability . . .*

TODAY as down through its century of existence The Bank of Nova Scotia offers to sound business the strength of ample resources and the stability of its proven policies.

*World-wide facilities in every department of banking*

The BANK of NOVA SCOTIA

OVER A CENTURY OF BANKING SERVICE

33-3

Re-organization Sale
Medical Hall - Lachute

Mr. Thomas Christie having retired from business, the large stock of Patent Medicines & Toilet Accessories will be sold at greatly reduced prices to ensure the rapid liquidation of the Stock.

The building will then be renovated and the Drug Store continued under the supervision of a competent Pharmacist.

Sale continues all next week

## Want Ads.

FOR RENT,—Two Apartments of 7 rooms each, in the Assad Block, Main Street, heated, with bath and all modern conveniences. Apply Assad's Store, Main Street. X

HOUSE TO LET,—On Main St. Modern conveniences. Apply the Watchman Office, Lachute, Que., Tel. 27. X

HOUSES TO LET,—On Boulevard Bedard, all with modern conveniences. Apply G. Bedard, Main St., Lachute. X.

LOST,—On Sunday, Jan. 22nd. on Main Street, a Mesh Bag. Finder please phone No. 227.

## Coming Events.

*Dance*

The Regular Weekly Dance will be held in Riverside Hall, on Saturday, Feb. 18th. Prizes will be given for the best Fox Trot and Paul Jones at 10.30 and an Old Time Waltz at 11.30. Come and have a good time.

*Boston Supper*

The Lachute United Church Ladies' Aid are holding a Boston Supper in the church hall on Friday, Feb. 17th. Supper served from 6 o'clock. F-16-2-c

*St. Simeon's Club*

Members of St. Simeon's Club will meet in McArthurs Hall, on Monday, Feb. 20th., at 8 p.m. Educational Program.

*High School Hockey*

Lachute High School are to meet Mount Royal High School in a Hockey Match to be played in Lachute Rink, on Saturday, Feb. 18th., at 2.30 p.m. Admission 25c. Come and support the boys.

*Card Party*

A card party will be held on February 28th., at 8 o'clock under the auspices of the W. A. of Holy Trinity Church, at the home of Thos. Evans, Lakefield, Que. Everybody welcome. Admission 25c. F-27-2-c.

*St. Patrick's Tea*

The Ladies of St. Simeon's Church will hold a St. Patrick's Tea, on Friday, March 17th. Keep the date open.

*Irish Concert*

The W. M. S. of the United Church, Brownsburg, purpose to present an Irish Concert on the evening of Thursday, March 16th. Please keep the date open.

*Scout Hockey*

The First Lachute Troop Boy Scouts will meet the First Brownsburg Troop, Thursday evening, Feb. 23rd., at a Hockey Match in Lachute Rink, 8 p.m. Admission 25c. and 15c. F-16-1-c.

There is approximately one policeman to every 2,000 of London's population.

—San Francisco's Chinatown is the scene of *"The Son-Daughter,"* and the local color fits an intrigue of tong wars and Chinese royalty to perfection. Nothing dull about *this* production, starring Helen Heyes & Ramon Novarro. See *Rex Theatre* program in this issue.

The afternoon tea held in the Margaret Rodger Memorial Church Hall, on Saturday afternoon last by the members of Y.W.M.A. was well attended. The tables were prettily decorated with Valentine favors and candy. During the afternoon, Miss Helen McFaul gave several selections on the piano. Proceeds amounted to $18.00.

CORRECTION

Our correspondent draws attention to an error in last week's report, concerning the organization of an A.Y.P.A. in connection with Trinity Church, Calumet. Mrs. W. Welden was elected as vice-president of this body, instead of Mrs. W. Brigden, as reported in the list of officers.

BOY SCOUT NEWS

The weekly meeting of the 1st. Lachute Troop was held in the basement of the High School, on Wednesday, Feb. 15th. During the evening a review in the form of a test was given on tenderfoot and second class work. Two boys, Arthur Ashworth and Geo. Leggett, were successful in passing their First Aid test. Tickets for the forthcoming Hockey game with Brownsburg were distributed to the boys. The patrol standing is as follows :

Bulldog 315, Crow 308, Fox 299, Wolf 294.

LAKEFIELD

A pleasant Skiing Party was held last Friday evening at Mr. and Mrs. Herbert MacDonald's, and quite a number of young people were present and thoroughly enjoyed themselves.

A Valentine Skiing and Tobagganing party was held at Mr. and Mrs. Ernest Napp's last Saturday night. There was a large number of young people gathered for an enjoyable evening. Mrs. Napp served supper with her usual genial smile and the young people left at midnight after a pleasant social evening.

Mr. G. Colomb, of Montreal, spent the week-end visiting Mr. and Mrs. Napp.

LOTS OF TROUBLE

There's a pile of trouble in planning for a bridge, dance, or social evening. But you can dispense with the bother of *cooking*— or, if your entertaining is on a larger scale—call us in to attend to the entire catering.

Home cooked foods—Cookies, rolls, pies, baked beans, fish cakes, meat pies,—in fact foods of any kind cooked to your order.

*Mr. and Mrs. F. C. Morrison.*
*Phone 250* *342 Main St.*

## Town Locals.

Miss Norma Boyd, of Montreal, was a week-end visitor in town.

Mrs. Alex. Smith and son Guy have returned home, after visiting friends in Arundel.

Mrs. Henderson, of Ottawa, is spending this week as guest of Mrs. James McFaul.

Mrs. McDonald and daughter of Lakefield, left this week to visit friends in Detroit, Mich.

Miss Gladys Cruise, of Montreal, was the week-end guest of her parents, Mr. and Mrs. John Cruise.

Miss G. McMahon spent Saturday visiting her sisters at Macdonald College, St. Anne de Bellevue.

Mr. and Mrs. Walker McArthur and daughter June, and Mr. Robt. McArthur spent Sunday visiting friends in Ottawa.

Mrs. Wm. Banford returned home on Saturday, after spending the past few weeks in Montreal, with her daughter, Mrs. Horsey.

Cheap Excursion, Montreal to Quebec; good going Saturday, Feb. 25th., returning Monday, Feb. 27th. On all regular trains. Round trip $3.00. J. S. Giles, C.P.R. Agent.

Miss Jones who has been the guest of Mrs. John McFaul for the past three months left this week for Halifax, where she will sail by the Duchess of York for her home at Manchester, Eng.

—*"Fast Life"* is a thrilling speedboat Racing drama, with William Haines, heading an all-star cast. If you like thrills, don't miss this picture appearing at the *Rex Theatre.*( See program on this page.

Rev. Rural Dean Booy, of St. Andrews East, and the Revs. A. S. Mitchell, of Ste. Agathe, K. Brueton, of Grenville, and A. E. Mount of Lakefield, were in town on Wednesday attending the Deanery Meeting.

Miss Evelyn Hamilton, R. N., spent a few days in town this week with her parents, before returning to Montreal, where she has accepted a hospital position. Miss Shirley Hamilton also spent the week-end in town.

A family reunion was held on Valentine's Day at the home of Dr. and Mrs. John Drew when their mother, Mrs. Wm. Drew celebrated her 95th. birthday and Dr. and Mrs. Drew the 21st. anniversary of their wedding. Notwithstanding her advanced years, Mrs. W. Drew takes a great interest in present-day affairs and enjoys remarkable health and vigor. The Watchman joins with their many other friends in good wishes for future aniversaries.

The Missionary Society of the Dalesville Regular Baptist Church held its annual meeting in the Brownsburg Baptist Church on Tuesday evening, Feb. 7th. A goodly number gathered and election of officers took place as follows: Hon.-Pres., Mrs. H. Morrow; Pres., Mrs. A. Dixon; Vice-Pres., Mrs. F. W. Dyson; Sec.-Treas., Mrs. W. R. Kennedy. Business was discussed and the ladies decided to meet in the afternoons. Next meeting to be held at the Dalesville Manse, Feb. 28th., at 2.30 p.m.

Perhaps the "Stop, Look and Listen" signs on some of these express motor highways are for the trains.— Christian Science Monitor.

## Lachute High School Reports

Grade XI, Latin (Vergil)

A- Eleanor Campbell.
B+ M. Beveridge
B L. Canning, L. MacCallum, C. Murdock.
B- J. Wales.
C+ E. King, M. Berniquer.
C Grant Robinson.
C- A. MacPhee.
D+ M. Gordon, E. Morrow, L. Walker.
D E. Martin.
D- G. Hadley.
E G. MacQuaig, M. MacVicar.

Grade XI, Physical Geography

A- Margaret Beveridge.
B+ C. Murdoch.
B Violet Falconer.
B- H. Beveridge, E. Campbell, E. King, M. Langille, Marjorie McOuat, G. MacQuaig.
C+ J. Black, E. Foreman, A. Hooker, E. Martin, M. Robinson, O. Staniforth, J. Wales.
C N. Jackson, D. McFaul, G. McFaul, M. MacVicar, E. Rodger, R. Stephens.
C- G. Robinson.
D W. Silverson.

Grade IX, History

B+ A. Cleland, L. Graham.
C+ H. Ashworth.
C C. O'Reilly.
D+ E. Aitkin, D. Copeland, L. Gordon, M. Lyster.
D B. Langille G. MacRae, U. Morrison, B. Roberts, E. Stephens, E. Pollock.
D- R. Brigden, C. Drew, M. McGibbon, E. Silverson, Ethel Stansfield.
E E. Armstrong, L. Belanger, A. Berniquer, Jas. Clark, Jean Picken, Gerty Scott.

Grade VII, Arithmetic.

A P. Patterson.
A- M. Gordon, A. Ward, D. Wheatley.
B+ C. MacKimmie, E. Heatlie.
B E. Clifford, A. Dorion, E. Couvrette.
B- D. Cooke, J. Boa, R. Gordon, F. Stein, I. Hay, E. Jackson, G. Moore.
C+ V. Hammond, M. Hume E. Rosborough, E. Copeland, M. Gibson, L. Brown.
C G. Pollock, S. Cleland, K. Dion, J. Milnes, M. McLean.
C- O. Richards
D+ K. Miller, C. MacNaughton, D. MacKimmie, F. Hume.
D A. Boyd.
E D. Rodger, B. Neil, F. Hind

Grade IV, Writing

A R. McLean, C. Rogers.
B R. Armstrong, G. Riddell, L. Scott, G. Stein, D. Stewart.
C H. Anderson, N. Anderson H. Belanger, B. Bigras, Gwen Boyd, I. Clifford, G. Cox, D. Gordon, E. Hammond, V. Hooker, E. Kettyle, B. Langille, G. MacKimmie, J. MacKimmie, M. MacRae, R. Maiden. K. McLean, B. MacNown, R. Robinson, G. Scott, G. Sly, H. Wheatley.
D W. Bellingham, W. Chapman, I. Cleland, F. Jenkins, J. Maiden, R. MacNaughton, S. Moore, C. Riddell.

Grade III,
Spelling and Dictation

A+ H. Deacon, M. McKiddie, E. Rashcovsky.
A L. Deacon, D. Drew, Ruth LeCras, A. McOuat, P. Nichols, H. Warwick.
A- A. Assaly, B. Burns, R. Hadley. I. Leishman, R. MacRae, R. Morrison, F. Richards, I. Simon.
B+ L. Carpenter, I. Cox.
B B. Arran.
B- G. Warwick.
C+ E. Gordon.
C J. Lees, F. Lloyd, E. McFaul, W. Richards.
D+ R. Elkington.
D- S. Chapman, A. Todd.

Grade II, Arithmetic.

A+ M. Aitkin, J. Cousens, M. Laurin, M. Sly, B. Underhill.
A F. Banks, B. Banford, G. Berniquer, G. Deacon, M. Hadley, Q. James, L. Giles, A. MacRae, H. MacKrith, A. McFaul, A. Wilson.
A- D. Boa, A. Hammond, A. Thorburn.
B+ M. Beattie, L. Boyd, E. Hammond.
K. Armstrong, D. MacKimmie P. Thompson, C. Wheatley.
B- K. Jacobson, A. Hammond,
C+ R. Todd.
C Laurice Shadeed.
D+ Isabel Robinson.
D M. Morrison, D. Reilly.
D- O. Riddell, S. Shepherd, H. Stewart.

Miss Giroux, of the Cosy Inn, reports having discovered a large yellow butterfly which settled on her window this morning. Lachute is not to be outdone in the claims which circulate from time to time, concerning such unreasonable visitors.

BIRTHS

LAVIS,—At Lachute, Que., on February 7th., 1933, to Mr. and Mrs. A. J. Lavis, a daughter (Margaret Jean.)

CUNNINGHAM,—At Lachute, on Friday, Feb. 10th., 1933, to Mr. and Mrs. Hugh Cunningham, a daughter.

MUIR,—At the Virginia Baptist Hospital, Lynchburg, Va., on Wednesday, Feb. 8th. 1933, to Mr. and Mrs. Allan Muir, (nee Mary Cruise), a daughter.

DEATH

WALES,—On Feb. 16th., at St. Andrews East, P.Q., Martha Stowe, widow of Chas. Treadwell Wales, in her 85th. year. Funeral Saturday, Feb. 18th., at 2.30 p.m. from her late residence.

CARD OF THANKS

Mr. A. B. Halsey, and family wish to acknowledge with sincere thanks and gratitude the kindness and sympathy shown to them by friends and neighbors during their recent bereavement.

IN MEMORIAM

MORRISON,—In loving memory of Olive Janet, who passed away Feb. 19, 1928.

Swiftly the years go fleeting by
Since you were called to your home on high.
Your winning smile is gone from us,
But to meet some day in God we trust.
Sadly missed by Father, Mother, Sisters and Brothers.

NOTICE

The V. O. Nurse would appreciate any donations of old cotton or linens, which are badly needed for dressings in the homes of the Poor Patients.

## REX THEATRE

Feb. 17—18
Wallace Beery, Karen Morley, Ricardo Cortez, Jean Hersholt in
**Flesh**
Saturday at 3 p.m., Matinee
Admission 25c.

Feb. 19—20
Extra Big Double Programme
Spencer Tracey, Marion Nixon, Stewart Irwin in
**The Face in the Sky**
Also Tom Keene in
**Renegade of the West**
Chapter 8—THE AIR MAIL MYSTERY
Cartoon : "Cocky Cock Roach"
Sunday Matinee 3 p.m. 25c

Feb. 21-22-23
Will Haines, Madge Evans, C. Nagel, and C. Edwards in
**Fast Life**
Comedy : "Neighbor Trouble"
Novelette : "Man Eating Shark"

Feb. 24—25
Ramon Novarro, Helen Hayes, Lewis Stone, Warner Oland and other well-known stars in
**The Son-Daughter**
Saturday Matinee 3 p.m. 25c.


**LET'S CO-OPERATE**

Household Economy—that's your business.

A Dollar saved is a dollar made.—The man who purchases on that principle has the Right Idea. You can save on Price; and you can save on Quality.—Shop right here, and you will do both.

Household Hardware—that's our business.

**T. McOUAT & SON**
Lachute Mills

**This Week --**
**Crepe Dresses for $3.49**
**House Dresses for $1.79**
Ladies' and Children's Outfitting of all kinds
**Fantaisies Parisiennes**
227 Main Street, Phone 336, Lachute, Que.

**Lots of room**
in the 1933 Model Ford V-8
But that's only one of the improvements !
In addition to the
LARGER, ROOMIER BODY and
LONGER WHEEL-BASE, . . . . . .
the New Ford has also
INCREASED POWER, (75 h.p.)
HIGHER SPEED (80 m.h.p.) and . . . . . .
(—make a note of this !)
GREATER ECONOMY . . There are
14 BODY TYPES . . . . . .
With all the modern features, of
Sloping radiator, skirted fenders,
Adjustable front seats, etc. . . . . .

But we fear we have
**Not enough space**
to enumerate here all the fine features
of the New Ford . . . . . .
So look for announcement of
our first showing in Lachute . . .
An exhibit you must not miss !

**Geo. Y. Deacon**
Ford Dealer

**Easy on his Temper !**

The Man of the House—like most men, it may be said, "The way to his heart— — ."

Discrimination in the main constituents of diet—Bread and Everyday Bakery—is conducive to contentment in the home . . . See that you get the Best, by patronizing

**Lachute Bakery - - Main Street East**
(Successors to H. Filion)

IMPROVED UNIFORM INTERNATIONAL

# SUNDAY SCHOOL Lesson

(By REV. P. B. FITZWATER, D. D., Member of Faculty, Moody Bible Institute of Chicago.)
© 1933, Western Newspaper Union.

## Lesson for February 26

### JESUS SHOWS HIS POWER

LESSON TEXT—Mark 4:35-5:20.

GOLDEN TEXT—For the which cause I also suffer these things: nevertheless I am not ashamed: for I know whom I have believed, and am persuaded that he is able to keep that which I have committed unto him against that day. II Timothy 1:12.

PRIMARY TOPIC—Jesus Stilling a Storm.

JUNIOR TOPIC—With Jesus on a Stormy Night.

INTERMEDIATE AND SENIOR TOPIC—The Power of Jesus to Help.

YOUNG PEOPLE AND ADULT TOPIC—The Power of Jesus in the World Today.

I. Jesus Calms the Storm (4:35-41).

1. Crossing the sea (vv. 35, 36). Weary with the teaching of the day, Jesus proposed that they take a ship to the other side of the sea, doubtless to escape the crush of the multitude.

2. Overtaken by a storm (v. 37). Violent storms are of frequent occurrence on the Sea of Galilee. Even though Jesus was in the boat with the disciples they were overtaken by a storm. It is not God's will that we should escape the storms, but those who have Christ in their boat are safe in any storm.

3. Jesus asleep in the storm-tossed boat (v. 38).) In the midst of the turbulent elements he was resting in sleep. He who made the sea could well lie down and sleep, though the storm violently raged. The believer who has committed his life, his time and eternity to the will of God should be able to be at peace in the midst of all disturbances.

4. The terrified disciples (v. 38). In their minds disaster and death awaited them. They were not only terrified but chided Jesus for sleeping while all were in such great danger.

5. Christ's rebuke (vv. 39, 40).

a. To the wind (v. 39). The ceasing of the wind demonstrated his power over the elements of nature.

b. The disciples (v. 40). He rebuked them for their lack of faith.

6. The effect upon the disciples (v. 41). A little while ago they were afraid in the face of the storm; now they are afraid in the presence of the Lord.

II. Jesus Heals the Gadarene Demoniac (5:1-20).

1. Having calmed the storm-tossed sea, he now proceeds to calm the storm-tossed soul.

2. Met by a demon-possessed man (vv. 2-5). This man was in a desperate condition. He was so fierce that travelers could not safely pass that way. He wore no clothes (Luke 8:27). No chains were strong enough to hold him and no one was able to tame him. In the night time his hideous cries could be heard while he vented his rage by cutting himself with stones. Demon possession is common today. As the coming of the Lord draweth nigh these things will increase (I Tim. 4:1).

2. What the demon knew about Christ (vv. 5-9). He knew that Christ was the Son of God and that he had come to destroy the devil and his works. Among the demons there is no doubt as to Christ's deity and the coming judgment, facts which many theologians and preachers say they do not believe.

3. Christ's power to deliver from the devil (vv. 10-13). He cast out the demon from the man (v. 8). The demons quailed before Christ, not daring to dispute his power, and begged to be permitted to enter the swine. As soon as the Lord gave them permission, they entered the swine and hurled them to destruction. In this destruction of the swine is a rebuke to the Jews for indulging in a forbidden traffic.

4. The effect upon the people of the city (vv. 14-17). The keepers of the swine fled to the city and reported what had occurred. This miracle brought the people out, but when they realized their hogs had been destroyed they besought Christ to leave their coasts. This is indeed a sad picture.

5. The man who was healed was sent home to testify (vv. 18-20). No doubt it would have been safe and pleasant to abide with Jesus, but the man's friends needed his testimony. The best witness for Christ is one who has been saved by him. The best place to begin that testimony is at home where one is best known.

### GEMS OF THOUGHT

One man's bit is as necessary as another's.

If one part sickens or fails the whole body suffers.

We are all parts of the same body, like hands and feet.

Some persons of fluent speech have a serious impediment in their thoughts.

Gold adulterates one thing only—the human heart.—Marguerite de Valois.

The trouble with easy-going people is that they make it hard-going for others.

They are the weakest-minded and the hardest hearted men that most love change.—Ruskin.

Fault-finding should be regarded as a fine art. For it is the necessary aid of every other art.

The reason why fault-finding is in such bad repute is because it is usually destructive rather than constructive.

# Hints for Homebodies

**Specially written for Readers of The Watchman.**
*By JESSIE ALLAN BROWN*

### A CHANGING CLIMATE

If Kipling came to Canada now, he could no longer call us Our Lady of the Snows. Instead of struggling through snow-drifts and icy streets, we have dry sidewalks and sunny Spring-like days. The only people I hear bewailing the weather are the coal dealers and the youngsters who miss their winter sports. Three winters ago we bought a toboggan for one of our boys. The first year it was not used once. Last year it was not in use until almost Easter time and then there was snow for a few days, and this year there has not been a chance to use it yet. Last year the other lad got a pair of specially good skiis, and there has not been even a trial trip with them yet.

Somewhere, I heard that the change in temperature was due to earthquakes in Arizona. Mountains there had been raised 200 feet and the direction of the air-currents changed. Consequently California is having much cooler weather and we are having much warmer. I cannot vouch for the authority of the theory, but it may interest you.

### COD LIVER OIL AND VIOSTEROL

The question is asked, can you substitute viosterol for cod liver oil? The answer to that is, that it all depends what you want the cod liver oil to do? Cod liver oil is taken for two purposes. One is to supply vitamin A and the other to supply vitamin D. Viosterol is a bland oil such as peanut oil, to which vitamin D is added, as the vitamin D can be separated from the cod liver oil. This gives an oil more agreeable to the taste and supplies vitamin D. If the supply of vitamin D. is the sole object of taking cod liver oil, then it is safe to take the viosterol. If however, you wish to add vitamin A, then it is better to use cod liver oil.

Vitamin A is a safe guard against infection and helps to prevent and to cure colds and so on. It is a necessary factor for growth.

Vitamin D is a substitute for sunlight and acts with the calcium and phosphorous in our bodies to build bones and to keep both bones and teeth in repair. It is necessary too, for a proper blood condition and to keep our heart action as it should be.

There is a small amount of vitamin D in some of our foods, depending in animal foods, on the amount of sunlight the animals have had and their own food. Eggs laid by hens that have been fed cod liver oil will have more vitamin D than eggs laid by hens that have not received it. Summer eggs have more vitamin D than have winter eggs, because the hens are out in the sun and are eating fresh food.

Milk is affected the same way. In the summer when the cows are in the sun and are eating foods that are fresh, milk will contain considerably more vitamin D than in the winter. Cows may be fed a food which contains vitamin D and shortly the amount of vitamin D in the milk will be increased. Experiments were made with cod liver oil to the cows, and although it increased the vitamin D in the milk, it was not satisfactory as it tasted in the milk, and the cows did not like the food containing it, and it soon became rancid. Several other things were tried and it has been found that irradiated yeast was quite satisfactory, as it was tasteless in the milk, the cows did not notice it in the food, and it had good keeping qualities.

I can just hear some of you say, 'such nonsense feeding yeast to cows'. I wonder how many who say it give cod liver oil to their hens. That was thought just as foolish not so long ago, but now it is accepted as a matter of routine.

### HARD WATER SOAP

So many places are plagued with very hard water. We have water so hard that it is difficult to get a lather and at times there will be a regular scum on the bath water. I have always known there was such a thing as hard water toilet soap but for some reason or other had never bought it but just went on using one of the well known soaps that we had used for years before coming here. One day I noticed an attractive looking display of hard water soap on a counter and decided to try it. I am blessing myself for not having been using it for years. It makes a good lather very easily. Now I am having trouble getting the ordinary soap used up. Everyone passes it by. I guess the only thing to do is not to buy any hard water soap until the other is all used. If any of you have been having difficulty with hard water I would suggest changing your soap.

### PASTRY JELLY ROLLS

Prepare plain pastry and roll it to a thickness of one-eighth of an inch. Cut in pieces about 4 inches by 3 inches. Beat currant or any other available jelly with a fork until it is soft enough to spread. Spread the pieces of pastry with the softened jelly and roll each piece tightly as for a jelly roll. Bake in a hot oven of 450 degrees for about fifteen minutes.

### POPOVERS

2 cups bread flour
2 cups milk
½ teaspoon salt
2 tablespoons melted fat
2 eggs

Beat the eggs slightly. Sift flour and salt and add alternately with the milk. Add the melted fat. Beat with egg beater until smooth and full of bubbles. Fill hot greased muffin pans two-thirds full. Bake 30 minutes at 450 degrees and 15 minutes at 350 degrees.


## TOOK PILLS FOR 30 YEARS, THEN CEREAL BROUGHT RELIEF

**Mr. Forsythe Endorses ALL-BRAN for Constipation**

If you suffer from headaches, loss of appetite and energy or any other of the frequent effects of constipation, read this voluntary letter:

"After taking pills and tablets for about thirty years for constipation, I started to take your ALL-BRAN three times a day according to directions. Today I can eat cheese, and that is binding, and certainly feel fine."—Mr. Ed. Forsythe. (Address furnished upon request.)

Science says ALL-BRAN provides "bulk" to exercise the intestines, and vitamin B to further aid regular habits. In addition, ALL-BRAN is rich in blood-building iron.

The "bulk" in ALL-BRAN is much like that of leafy vegetables. Inside the body, it forms a soft mass which gently clears the intestines of wastes.

Isn't this pleasant "cereal way" far more healthful than using patent medicines—so often habit-forming?

Just eat two tablespoonfuls daily. In serious cases use with each meal. If not relieved this way, see your doctor.

Get the red-and-green package at your grocer's. Made by Kellogg in London, Ontario.


### THE RHYMING OPTIMIST

By Aline Michaelis

#### Sunshine Still

When life is hard to understand,
Then turn to things quite close a hand;
The homely things, the humble task,
These will not fail the peace you ask.
Forgetting mooted good and ill,
Your life will gain some sunshine still.

And as you seek, so you will find
The roadway smooth, the guidance kind.
Not only from the world without
Comes joy, but through a courage stout.
Brave hearts have bliss no light can kill
And through the years some sunshine still.

Then leave behind the dread, the doubt,
And shut the questioning fear without;
Meet each today in valiant mood
And welcome only what is good.
Triumph at last your cup will fill
And you will gain all sunshine still.

### W. C. T. U. MID-WINTER CONFERENCE

(*Continued from page 1*)

the work was progressing fairly well, in spite of depression. Mrs. Reese and Mrs. W. W. Robertson favored with delightful solos several times during the sessions.

Some of the appointments made by the Conference were: Miss M. I. Bazin of Ormstown, to act on the Resolutions Board at next Dominion Convention. Mrs. Harry Brown, of St. Lambert, to replace Mrs. (Rev.) Halpenny in the French Literature section. Miss Nettie Lovering, of Stanstead County,—to replace Miss Hill as "Y" Secretary. Miss Mabel Fetterly, of 'Thredgold Y" as assistant to Mrs. F. E. Dougall in her departments of "Anti-gambling and Moral Education." Mrs. Chalmers, of Montreal, to replace Mrs. J. D. O'Neill on Dept. of Parliamentary Usage and School of Methods. Mrs. A. Graham, of Cushing, to compile the interesting facts and statistics on W.C.T.U. work for the past fifty years, and present them at the next annual Convention, which takes place in Magog in October.

Mrs. W. W. Robertson, of the Coupon Dept. desires coupons of all kinds to be sent to her at 6883 St. Denis Street, Montreal. Some of the Soap companies are willing to allow the W.C.T.U. cash for returned wrappers, but only if sent through Mrs. Robertson. The companies are listed as follows: Comfort Soap, Pearl Soap, Surprise Soap, Comfort Lye, Handy Ammonia, Pearl Snowflakes, Magic Baking Powder, Gillette's Lye.

Speakers at the luncheon hours were Rev. Rural Dean Saunders, of St. Edwards Anglican Church Rev. Dr. Potter, of MacVicar Memorial Church, Rev. T. W. Jones, of Calvary Church, and Rev. I. Pierce of the Quebec League against Alcohol.

One of Dean Saunders' remarks was that he was glad to find the association still retained the name "Women's Christian Temperance Union" with all it stood for; stating that there was never more need for such an organization than there was at the present time. Dean Saunders also expressed his views on "The Cock-tail and Cigarette Habit", especially amongst women and girls, in no uncertain terms. He seemed to think that depression had helped check the habit a little. Rev. T. W. Jones also spoke along the same lines later, saying that he did not want his girl or his boy to grow up cigarette-smokers or cocktail drinkers, even though they had to be considered odd on that account.

Dr. Potter remarked that the church was not altogether to blame for the evils of modernism among our young people today, as some people would have us believe; also that if people who regarded the drink question so lightly would just look a little more closely into some of the happenings in connection with it, things would be different.

Rev. I. Pierce in speaking of W.C.T.U. work made the statement, that the Quebec League against Alcoholism and the Women's Christian Temperance Union were closely bonded together, working along the same lines and for the same Master. He told of several debates on the liquor question, which he had been a party to, debating against the great evil and scoring in the finals on the side of prohibition. "There is," he said "a response to truth, the world over . . . . . Teach your boys and girls that beer and wine contain alcohol, that two pints of beer contains three ounces of alcohol."

Rev. T. W. Jones, had many messages, one was from Rev. Sherwood, of the Christian Endeavor Publications of the United States, urging the Union not to be too discouraged by what they read in the papers. A lot of it is "Wet Propaganda," and what the United States is really seeking just now is the real truth about the Liquor Question in Quebec.

Rev. Jones warmly commended the W.C.T.U., saying they were certainly on the right side, the side of decency and truth. "Let us," he said "pledge whatever is possible in personal service, money, and prayer, to this cause."

Another of Rev. Rural Dean Saunders' messages was a request for more Prayer, Education, Agitation and "the leaving of the result to God."

The Union were much pleased to have present at some of the meetings and luncheons, Mrs. John Scott, who entertained in her usual humorous and sprightly manner. Her tales were not all humorous however; she left several bright earnest messages, as well, to help carry on the work. But it was left to the Union president to impart this message: "That the Union were builders, building for the future, and must make the foundations solid for those who came after them."

—J. G., Cushing, Que.

Province of Quebec,
District of Terrebonne.
No. 4734.

SUPERIOR COURT

DAME ALBINA DROUIN, of the Township of Amherst in the district of Terrebonne, wife of JOSEPH AMEDEE ROUSSEAU trader of the same place.

Plaintiff.

vs.

The said JOSEPH AMEDEE ROUSSEAU of the said Township of Amherst district of Terrebonne, trader.

Defendant.

NOTICE

An action in separation as to property was instituted against the Defendant in this cause this date.

L. L. LEGAULT, K.C.
Attorney for Plaintiff.

St. Jerome, February 8, 1933
F-16-2-c.

### GIVE YOUR BOY A DOG

The story is told of "Honey" the dog that Abraham Lincoln, when a boy, on his way home from the mill, with a bag of corn on his back, found at the foot of a precipice — his leg broken.

The bag of meal on his bended shoulders, the dog in his arms, young Lincoln made his way to his cabin home in the Knob Creek Hills of Kentucky where he and his mother, Nancy Hanks Lincoln, nursed Honey, wrapping his broken leg in paw-paw bark.

That dog, we are told, became one of the great influences in the life of young Lincoln. It taught him many great lessons in courage and thoughtfulness for others. It may have been the influence of this dog, that helped to give the American nation one of its immortals.

Anyway, continues the story, Lincoln was saved to the world when caught between two rocks in a cave, through the peculiar antics and wild barking of "Honey" one of the most loyal friends the pathetic boy ever had.

Dogs are probably the most highly intelligent among all our dumb animal friends. Their forgiving nature, and devotion to their master is proverbial. The companionship of a dog brightens our homes, brings pleasure to the hearts of children, and often courage to men and women. It is prabable that more often than we realize they protect life and property.

Do not mistreat a dog, and if your boy wants one, and you believe he will be kind and generous toward it, *get him a dog.*

The boy who learns to respect the feelings of his dog, and to care for his comfort, will become a better man, much more capable of making friends, while the man with no love or forbearance for dumb animals will have fewer *human* friends.

The bread given to your boy's dog may be like that cast upon the water, returning a hundred fold in the molding of his character, and helping to shape the destiny of his life, by filling his heart with determination and love, that will help to carry him far toward good citizenship.

This article was written by Mrs. B. B. Morrill, Provincial Convenor of Committees on Canadianization and National Events, Q. W. I.


## AUTO PAINTING

Carriage & Body Repairs — Sign Lettering
Table-Top Refinishing in Lacquer.
HAVE IT DONE PROPERLY, by

**CLAUDE St. JACQUES**

43 Robert Street, Lachute

## ASSALY'S

## End-of-Season CLEARANCE

**BIG REDUCTION in the following lines:**

Ladies' Dresses, reg. $8.75 for $3.79
Men's Coats, reg. $22.00 $10.50
Ladies' Coats, reg. $25. $10.95

**All Goods on Sale Reduced 35 per cent**

*Main St., next to Rex Theatre.*

## ? What's the difference -

between Second-Class meat and Quality Cuts?
—If you don't know, call here and try THE BEST.
It costs no more.

**Jos. Speight, Butcher**

## Finest Groceries

Select groceries, including the very best of tinned goods, butter and cheese, cold meats etc., always freshly stocked. "SERVICE" is what we give. Phone us; we will be sure to satisfy you.

**Campbell Registered**

Main Street, Lachute, Que. Telephone 50.

## Ask for Estimates

—And you will believe us when we say Now is the Time to Build. Prices are now at their best in all lines of Contracting supplies.

**Alcidas Laurin**

80 Grace Street Phone 246J. Lachute, Que.

## WITH THE BOY SCOUTS

*Ontario Scouts of many Churches*

The 1932 Boy Scout census report for Ontario shows 338 out of 516 Scout Groups sponsored by churches: Anglican 172, United 79, Presbyterian 46, Roman Catholic 21, Baptist 13, Greek Catholic 1, Friends 1 The greatest increase was ir United Groups. Interdenominational community groups and units sponsored by hospitals. Canadian Legion. I.O.D.E. Rotary and Lions clubs, etc., make up the balance.

*U. S. Scouts in Washington Inaugural*

At the direction of President-elect Roosevelt, the Inaugural Committee is planning a part for Boy Scouts in the inaugural ceremonies at Washington, on March 4 next.

*Afghanistan now has Boy Scouts.*

With the latest addition, Afghanistan, there are now ninety-four different countries and parts of the British Empire in the Boy Scouts League of Nations.

*Boy Scouts in New Radio Feature*

A new and popular twice-weekly radio broadcast from CKGW, Toronto, features the hiking adventures of two Boy Scouts, Sonny and Sid. They are real Scouts, members of the 30th. Toronto (St. Columba United Church) Group, and were selected by competition for the roles. Their "fan" mail has made a new record for juvenile programmes, from CKGW.

*New Archbishop of Ontario a Strong Supporter of Boy Scouts*

The Rt. Rev. John Charles Roper, D.D., the new Anglican Archbishop and Metropolitan of Ontario has for many years been a strong supporter of the Boy Scouts, a member of the Executive of the Canadian General Council, and of the Dominion Boy Scout Medal Board.

*Scout Ushers For Ontario Parliament.*

Boy Scouts will once again act as ushers at the opening of the Ontario provincial legislature, February 15.

*Quebec Lt.-Gov. Asks Scouts To Example Friendliness*

That French-Canadian and English-Canadian Boy Scouts would, as true brother Scouts, set an example of stressing those things held in common rather than racial differences and so help make Quebec the greatest province of the Dominion, was the hope expressed by His Hon. Lt.-Gov. H. G. Carroll at a recent Scout gathering in Quebec City. His Honour presented the Honorary Silver Wolf to Col. William Wood, for many years President of the Quebec City Scout Association.

*Another Scout "V.C."*

By unusual coincidence following the third award within a few weeks, the fourth award to a Canadian Scout of the rare Cornwell Badge, the "V.C." of Scouting, was made to Scout Myddleton Mackenzie of Victoria, B.C. The medal was giv- for exceptional, cheery fortitude during some twelve years of suffering following partial paralysis when 7 years of age. In spite of a useless, paining arm. Scout Mackenzie progressed steadily in Scouting, and on reaching 18 years assisted in running a Cub Pack or Scout Troop whenever his physical condition permitted.

*Totem Pole Carving for Boy Scouts*

Full-size totem pole carving has been taken up by Ottawa Boy Scouts under the Dominion's leading exponent of the Pacific Coast Indian art, former Aircraftsman Abolit of the R.C.A.F. The first pole completed will be erected at the district camp site.

*A Scout "V.C." Passes*

Scout Wallace Kinnaird of the Scout Group of the Sick Children's Hospital, Toronto, recently awarded 3rd. Canadian Scout "V.C.", the Cornwall Badge, died Dec. 31st. The medal is given for exceptional fortitude and character, shown during great suffering and high standing in Scouting. During eighteen months in hospital Scout Kinnaird entertained and instructed other boy patients in the most effective, cheery manner, notwithstanding the early certainty of his death.

## ENGLAND'S POET LAUREATE

(*Continued from page 1*)

*His Hobbies.*

He sits down. His suit is dark and double-breasted. Collar, white and clean. Tie, green and knotted in a bow.

He discusses his various hobbies. How he enjoys carpentering, gardening, motor tours, music and painting !

He enjoys pruning trees most of all. But admits he knows very little about it.

His favorite sport is swimming. But he still gets a thrill out of making ships' models.

In music he likes Chopin, Mozart and Gluck. Often spends hours listening to his son play the piano.

Many modern people dislike poetry, he thinks because many poets have written absurdities.

Poetry to him is a thing that ought to be spoken or sung, rather than printed. That's why he's a great believer in talking movies. And the radio.

Hopes these mediums will bring a return to romantic, poetical masterpieces.

He's not so sure about modern art. Fears it is dying for want of subjects. Bemoans our lack of great national fables and legends.

Makes no bones about his lowly origin. Talks freely of his early experiences, but objects to being reminded of the time he was a bartender, because he has a lot of respect for that profession. He doesn't want to leave the impression that he ever reached the heights of the art of drink-mixing.

He takes you into his garden. Here is his pet hobby. A small theatre which he built himself. It is at the rear of the fashionable home.

A hundred customers would be a good-sized audience. Once when Masefield played the ghost in Hamlet, 196 spectators were crowded in.

Up the long slope from Oxford come many university undergraduates. To hear "plays written in poetry," as the poet laureate calls his productions.

Back to the house. On the way he offers you some roses.

Then into his den. Here the sailor still predominates. A book by the esteemed Canadian poet, Dr. "Ned" Pratt, is prominent in the collection on the poet laureate's table.

Easy to understand why. The book is "The Roosevelt and the Antinoe," epic of the sea describing one of the most stirring rescues of modern times.

*A Teetotaler.*

A teetotaler for 25 years, our host doesn't like the taste of liquor. Tells you so. Yet he doesn't waste the bulging cask of sack which custom decrees should be his "pay" as poet laureate each year.

He's content to look at it. Says it intrigues him. Explains it's essence of sunlight.

But he enjoys tea. Has it every afternoon. His friendly wife brings it to the garden when he's working there. And he usually does if the weather is favorable.

He accepts the doctrine of transmigration. Believes his soul will not leave the world for eternity, but will return to animate another being.

But he inevitably returns to the subject of poetry. Stresses that poets need to recite their works before audiences. To assure them that the public is impressed. To keep the poet from going stale.

**HEADS BANK**

C. A. Bogert, who has been elected President of the Dominion Bank at its annual meeting. Mr. Bogert, formerly Vice-President and General Manager of the Canadian Bank, succeeds A. W. Austin, who retired from the presidency.

"Any rags, bones, old papers?" queried the tramp.

"I'm afraid I don't know," confessed the householder, "my wife's away on her holidays just now."

"Any bottles, sir?"

An opportunity to economise in drug supplies and toilet requisites is presented in the Sale now proceeding at the Medical Hall, Main Street, where Dr. E. Christie is re-organizing and conducting business on modern lines.

## - Cross Word Puzzle -

**HORIZONTAL**

1—A popular winter resort of Florida.
7—What vast treeless plains are in Argentia ?
13—Of what British province was Lord Irwin viceroy ?
14—Definite article.
16—Daniel was the first name of what famous American pioneer ?
17—Require.
18—Attempts.
20—Thin, small nail.
21—Vase with a pedestal.
22—Who was the inventor of the cotton gin ?
24—Greek letter.
25—Pronoun.
26—What American statesman formulated the "Open Door Policy"?
27—Vulgar person.
29—A sacred city of ancient Egypt.
30—What Roman emperor succeeded Vespasian ?
32—Barrier to prevent flow of water.
34—Rings out.
36—Prefix : air.
37—In what city was Columbus born ?
39—File of persons waiting.
40—Pertaining to a plane sufrace.
41—Interior end of a leg of mutton.
42—Constellation.
43—Cook by exposure before a fire.
45—Spread for drying.
47—Weakly sentimental.
49—Crafty
50—Which is second in size of the Great Lakes ?
52—King of Bashan.
53—Observe.
55—What is the largest river in Switzerland.
56—Child's name for mother.
57—Delved.
59—A college town of Massachusetts.
62—Emerge victorious.
63—Who was the elder son of Isaac ?
65—Who was the wife of Abraham and mother of Isaac ?
66—What is the missing part of the name of the great Metropolitan Opera soprano : Lily ?
67—Loose garment reaching to the feet.
69—Pig pen.
70—Nest of a bird of prey
71—Special ability
72—What is the last name of the hero of Tennyson's famous poem : Enoch.

**VERTICAL**

1—Who was the first governor of New Netherlands ?
2—Sluggishness.
3—What gulf, an arm of the Red Sea, is south of Arabia ?
4—Having a central position.
5—Of what State is Des Moines the capital ?
6—What American author, was known as the "Good Grey poet"?
8—Month in the Jewish calendar.
9—Unruly crowd
10—Minute opening in the skin.
11—What was the first name of the French novelist who wrote "Penguin Island"?
12—Portable chairs.
14—Prefix : three.
15—Even (poetical)
18—Biblical pronoun.
19—Dry : said of wine
22—Existed
23—Which of the Caroline Islands used as a cable station, was a bone of contention during the World War ?
26— Cheers
28—What is the missing part of the name of the famous American naval officer who died in 1820 Stephen ?
31—Rips.
32—Island of the Cyclades.
33—Overgrown with a kind of plant found on decayed wood.
35—Carpenter's tool for boring holes.
37—Fish.
38—Perform
42—What is the capital of the northern most state in the United States ?
44—Of what Canadian province is Edmonton the capital ?
46—Schoolmaster.
47—Shy.
48—Affirmative vote.
50—Covering for the head
51—What Arctic explorer, who died in 1930, sailed in the "Fram" in 1893 to make an examination of the entire polar regions ?
54—Printer's measures
55—Kind of tree
58—What is the missing word in Oscar Wilde's work : "The Ballad of Reading"?
60—Possesses
61—Beam of light.
62—A combination of vocal sounds that is the symbol of an idea.
64—Rubber tree
66—By means of
68—Half an em.
70—Lava flow

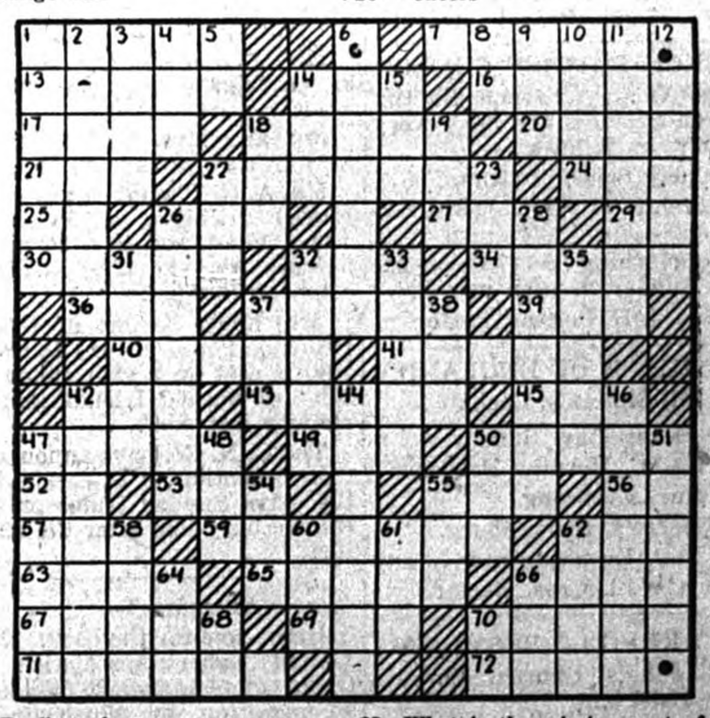

SOLUTION WILL APPEAR NEXT WEEK


BUSINESS CARDS

M. A. BELANGER
Jeweller.
Bethany St., Lachute.
Wide and Up-to-date Choice of GIFTS and JEWELRY
Quick Service on Watchmaking and Jewelry Repairs

FRANK COWAN
CARPENTER & BUILDER
152 Foundry Street
Phone 47 for appointment.

MISS M. V. SLATER
Wedding Gifts of Taste
Watch, Clock and Jewelry repairs
Jewlry, Silverware, Cut Glass, French Ivory Watches and Clocks
Main Street, Lachute, Que.

Bring your Radio troubles to
LACHUTE RADIO SALES & SERVICE
Radio Supplies. Free Tube Testing
Prompt and Efficient Service
W. J. DOIG
271 Main St. Phone 820.

H. LACHANCE
Expert in welding of all metals. Shop in the C. P. R. yard, Lachute, equipped for all kinds of work, including Cog and Gear rebuilding, Auto Body, and Mud-Guard repairing, Painting, etc. Satisfaction guaranteed.

If you have any plastering work to be done,
See
J. R. A. CARIGNAN
145 Princess St., Lachute.
Tel. 121 r 3.

*Flowers for all Occasions*
Buy your Flowers from
SWANSON FLORISTS,
1251 Guy St., Tel. FI. 3154
Montreal
Order through
J. P. MacKimmie, Lachute
Telephone 97.

LACHUTE MARBLE AND GRANITE WORKS
We deal in Foreign and Domestic Marble and Granite, first class work and the best material, in all latest designs, always on hand. Satisfaction guaranteed in all kinds of Cemetery Work, Monuments or Headstones.
W. M. Scott, Proprietor.

INTERIOR DECOR ATING
Painting, paperhanging, and decorating. Estimates given on all work if desired, also agent for Empire Wall Paper, at verv moderate prices. Complete line of 1932 samples. Book of two hundred to choose from.
R. N. MOORE,
285 Main Street, Lachute.

FLOWERS ! FLOWERS !
Orders filled on Short Notice
Bouquets, Wreaths, Sprays, Etc.
FOR ALL OCCASIONS
Order from
MADAME A. FASSIO
Phone 344 225 Main St.

LACHUTE EXPRESS
PHONES: Lachute 348j or 348w. Montreal, Marquette 3966 or 7293
Daily Service between Lachute. and Montreal.
All loads fully insured.
Montreal Warehouse :
Care of J. B. BAILLARGEON, 8 Queen Street.
N. W. BOYD, Prop.
Try us for service.
68 Robert Street, Lachute, Que.
Residence : 89 Robert Street.

"Why no, we're never lonesome"

"You must be lonely these days," Joe Hanley suggested, "now that young Jim has left home."

"Why, not at all," replied Old Jim, pointing to the telephone with a smile. "We talk with the lad on Long Distance every week. And it's almost as good as seeing him."

"Isn't it expensive?"

"Why no, station-to-station night rates make it about 25 cents."

Let Long Distance keep you in touch with friends and relations. It is quick, clear, dependable and the cost is trifling.

For 30 cents you can telephone about 100 miles by making an "any-one" call (station-to-station) after 8.30 p.m. See list of rates in front of directory.

Long Distance is surprisingly inexpensive

On the run ! to that big ANNIVERSARY SALE

at DENIS & SONS', BROWNSBURG

Bargains in All Lines, including Household Requirements and Grocery Supplies, also in every detail of Ladies' Gents' and Children's Outfitting.

Residents of Brownsburg should not miss this rare opportunity.

Sale continuing until February Twenty-eighth

SUITS Made to Order, with your own Cloth, trimmings furnished by us. $13.
TROUSERS Ditto $2.
SPRING COATS Ditto $10.
GEO O. LICOP, TAILOR
Phone 101 Foundry Street.

# Churches

**LACHUTE UNITED CHURCH**
**Rev. W. B. Rosborough, B.A., B.D.**

10 a.m., Sabbath School.
11 a.m., Morning Worship.
Subject : "The Book of Books".
7 p.m., Evening Service.
Subject : "The Irretraceability of Human Life."
2.30 p..m, East Settlement.
All are cordially invited.

**BROWNSBURG UNITED CHURCH**
**Rev. A. E. Hagar, Pastor.**

Sunday, Feb. 19, 1933

10 a.m., Sunday School and Bible Class.
11 a.m., Morning Worship.
7 p.m., Evening Service.

Missionary Sermons will be preached morning and evening by the minister. All are cordially invited.

Wednesday, Feb. 22nd., the W. M. S. meets at the home of Mrs. Wm. Fletcher, 7.30 p.m.

**BAPTIST CHURCHES**
**Rev. F. W. Dyson, Pastor.**

DALESVILLE,
Bible School 10 a.m.
Service 11 a.m.
BROWNSBURG,
Bible School 2 p.m.
Service 3 p.m.
LACHUTE,
Subject : *"What does the Bible Say About Itself; Is it the Word of God ?"*
Gospel Service 7 p.m.
All are cordially invited.

**MAPLE AVE. BAPTIST CHURCH**
**Rev. E. G. Baxter.**

10 a.m., Sunday School.
11 a.m., Morning Worship.
7.00 p.m., Evening Service.
"Barabbas the Murderer"
Wednesday 7.30 p.m., B.Y.P.U.
Friday 7.30., Prayer Meeting.

**FRENCH BAPTIST CHURCH**

The Quarry French Baptist Church Services are held every Sunday, as follows :—
Sunday School 10 a.m.
Worship 11 a.m., (Bi-Lingual).
No morning service on the 2nd. Sunday of each month.
Rev. J. G. Poitras, Pastor.

**CHURCH OF ENGLAND**
St. Simeon's, Lachute
Sexagesima Sunday
11 a.m., Morning Prayer.
7 p.m., Evensong.
St. George's, Brownsburg,
3 p.m., Evensong and Litany
Rev. W. LeCras, Rector.

**LAKEFIELD SERVICES**
St. John's Church, Shrewsbury 10.30 a.m.
Holy Trinity Church, Lakefield 2.30 p.m.

# District News

## CUSHING

Mr. and Mrs. Floyd Innes were week-end guests of their parents, Mr. and Mrs. John Innes.

Mr. A. Pinkerton and Miss Muriel Nichols of Montreal, spent Sunday with friends in Cushing.

Capt. J. D. Weir of St. Anne de Bellevue was the guest of his mother, Mrs. T. Weir, Sr., on Saturday.

Mr. R. J. Graham of Lachute, Mr. A. R. Graham of St. Philippe, and Mr. W. A. Graham of North River, were guests of their mother Mrs. A. Graham, Sr., on Sunday.

Hockey is still the order of the day in Cushing, two games being played during last week on Cushing Rink, the Saturday match being won by the Brownsburg Garage Team. The game with Greeces' Point proved to be equally as exciting and resulted in a tie of 1-1.

Greeces' Point played a team from St. Eugene on Sunday at Greeces' Point which resulted in a victory for the visitors, the score being 2-0.

We regret to report the death of Mr. Jas. Waterson, who passed away at his home in Cote St. Paul on the 4th. of February. Mr. Waterson was the father of Mrs. Walter Smith Jr., recently of Cushing, and now of Cote St. Paul.

We also regret to report the death of Mr. David McAllister, of Chute-au-Blondeau, which took place on Thursday at Dr. Smith's Hospital, Hawkesbury. the funeral service was conducted on Saturday by the Rev. J. W. Maclean, of St. Mungo's, assisted by the Rev. J. McAskill, of St. Andrews East. Interment was made at Chute-au Blondeau.

## CUSHING WEST

Mrs. L. Cooke was a guest of Mrs. Walter Mann at Stardale, the early part of the week.

Miss Eva White, of Grenville, is visiting friends here this week.

Mr. and Mrs. C. F. Watson were in Hawkesbury on Monday

Mr. A. C. Pinkerton and Miss Muriel Nicholls, of Montreal, were guests of the former's parents, Mr. and Mrs. R. Pinkerton on Sunday.

Mr. Robt. Barley, of Grand Prairie, Peace River District, who is east on a visit called on some of his old friends in this vicinity last week.

The C. N. Co. have announced their intention to discontinuing the extra Sunday trains on the Hawkesbury line after the 19th. inst.

*"Barie Examiner"*—

Here's one for the book. The United Labor Association in Orilia complains of the plan now in operation, by which unemployed have to carry home their free bread and milk.

## ST. ANDREWS EAST

Mr. Edward Jones was in Montreal during the week-end.

Mr. Kenneth de laRonde spent a few days in Montreal last week.

Dr. Finlay of Montreal, is spending a week at the home of Dr. Maude Abbott.

Miss E. Walsh spent the week-end here, the guest of her sisters, the Misses Walsh.

Mr. and Mrs. W. Watson entertained their Lachute Road friends last Friday evening.

Miss Dorothy Howell is spending the winter here, the guest of her parents Mr. and Mrs. Howell.

Mr. Keith Pitcairn was the guest of his parents Mr. and Mrs. W. J. Pitcairn over the week-end.

Miss Dowd entertained two tables of Bridge last Wednesday afternoon, Mrs. Willett and Miss Dorothy Howell being the lucky prize winners.

The Committee of the St. Andrews East Library wish to thank the following for their kind donation of books—the Misses Walsh, Mr. Robert Elder, Mrs. Joseph Proulx, Mr. Melville Ballantyne and Mr. Hugh Allen. The Library has a goodly number of members who are getting great enjoyment from the books.

The Reading Circle met last Friday evening at the home of the Misses Pitcairn. Mrs. Lilly gave the paper for the evening, taking as her subject, "Faces". The next meeting will be held Friday, Feb. 24th., when a paper entitled "Pirates of the North" will be given by Mr. Jacob deWitt.

The local hockey teams seem to have had a record week, winning every match. Following are the scores, Brownsburg School vs. St. Andrews East School 1-4; Chute-à-Blondeau vs. St. Andrews East Juniors, 2-4; Laurin Express, Lachute, vs. St. Andrews East Seniors, 2-4. The St. Andrews East Seniors journeyed to Cushing on Feb. 7th., but the storm saved the latter team a probable defeat.

## MORIN HEIGHTS

Miss Bertha Murray is a guest at the home of Mr. and Mrs. Wm. Doherty.

The monthly meeting of the Ladies' Aid of the United Church was held on Tuesday afternoon last, at the home of Mrs. W. Ward. Eleven members and three visitors were present. There being very little business, a social hour was spent, after which refreshments were served by the hostess.

On Friday, February 10th., the "Swastika Group" of the C. G.I.T. held a St. Valentine's Party to which the Hockey Club was invited. Miss Theresa McConnell was in charge of the games, in which all took part and the winners of same received prizes.

The decorating of the rooms was suitably done by Miss M. Syvret. Refreshments were served by the girls, after which Mr. Carl Seale in a few well-chosen words thanked the C.G.I.T. for the very pleasant evening the boys had enjoyed.

The sleigh drive and "Parcel Post Sale" under the auspices of the Women's Auxiliary was held on Tuesday evening last. Weather conditions were ideal and a large crowd turned out to enjoy the event. There was great amusement to watch the various parcels being opened. Refreshments were served and the singing of "God Save the King" brought a most successful evening to a close. Proceeds amounted to $34.

## GRENVILLE

The regular meeting of the St. Matthews W.A. was held on Thursday in the Mission Room, practically all the members being present. A feature of the meeting was the Report of the Annual Conference held in Montreal early this month. The report, which was very ably presented by Mrs. Ross Mathew, was very interesting and gave a very good idea of the work which the W.A. is doing. The report was supplemented by some remarks from Mrs. Brueton, who was the other deledate. Tea was served by Mrs. Ray Dawson.

The newly organized Board of Trade met in Dansereau's hall, on Friday night. Mr. G. C. Dunlop was in temporary charge of the meeting and the following officers were elected: Hon.-Pres., Sir Geo. Perley, Mr. Geo. Dansereau, M.L.A., the Rev. Father Brosseau; Pres., Mr. Laurin; Vice-Pres., Mr. T. Morrow; Sec'y., Mr. Geo. Dansereau Jr.; Treas., Mr. W. S. Morrow. Subsequently the Constitution was read and adopted. Election of Councillors and members of the Board of Arbitration was deferred until next Friday.

## Brownsburg School Reports

Grade X, Composition

M. Roberts 95, D. McOuat 90, A. Dixon 89, K. Murdoch 85, L. Townsend 81, E. McLeod 78, S. Seary 70, D. Kennedy 56, D. Bourne 52, G. Wilson 51.

Grade IX, Composition

G. Clarke 84, V. Kettyle 80, S. Tomlinson 78, A. Connelly 76, B. Stewart 74, T. Stewart 72, M. Murdoch 72, R. Todd 68, G. Moncrieff 60.

Grade IX, Spelling.

T. Stewart 90, G. Moncrieff 88, V. Kettyle 86, M. Murdoch 86, R. Todd 82, S. Tomlinson 82, B. Stewart 82, G. Clarke 78, A. Connelly 78.

Grade VIII, History

D. Prosser 89, L. Hamilton 76, L. McOuat 74, A. Brown 68, H. Mason 66, E. Dixon 62, C. Martin 57, M. Devine 56, M. McAllister 56, C. Fletcher 55, E. MacKenzie 54, J. Morrow 53, D. Steere 45, K. Bloxham 39.

Grade VII, Health

J. Dixon 80, A. Morrow 78, M. Bigelow 76, D. Dixon 70, W. Seary 68, E. Hutchin 67, W. Campbell 65, A. Galbraith 64, R. Anderson 63, E. Kettyle 62, J. Graham 61, E. Turney 59, L. Stewart 58, A. MacQuaig 56, G. Lonsdale 54, E. Hewitt 51, R. Martin 51, R. White 50, W. Wilson 48.

Grade VI, Arithmetic

A. Hardie 93, G. Prosser 92, W. Steele 92, S. Lupien 89, J. Walsh 89, M. Hutchin 88, A. Bourne 84, W. Smillie 81, W. Hamilton 76, E. Gunn 74, Jane Hardie 70, C. Graham 70, W. Smillie 70, L. Bigelow 66, D. Kennedy 65, C. King 64, N. McKenzie 63, G. Vowles 62, H. McOuat 64, M. Low 62, L. Tomalty 60, R. Dyson 58, C. Low 58, E. Campbell 56, C. King 55, R. Mowforth 54, G. Vary 53, E. Thompson 52, L. Stewart 51, M. Hazel 50, F. Steere 44, D. Todd 44, J. Hardie 41, A. Williams 36, H. Morrow 34.

Grade V, Health.

W. Birch 88, E. Tomalty 87, B. Morrow 85, N. Tomalty 84, W. Murdoch 84, B. Ardill 82, Y. Gagne 82, M. Bourne 81, L. Dixon 79, D. McCulloch 75, I. Bourne 75, B. Taylor 74, A. Butler 74, L. Ball 70, B. Hutchin 70, J. Tilsley 69, P. McAdam 68, M. Campbell 68, J. Doran 67, S. Stewart 65, H. MacAllister 64, D. Boyd 64, M. Enlow 63, M. Birch 62, J. Lambertson 62, E. Boyd 61, V. Jackson 61, G. Maitland 60, E. Campbell 58, L. Steele 53, H. Kettyle 51, G. Gagne 50, W. Kennedy 45.

Grade IV, Writing.

D. Doran 96, D. Graham 95, L. Hansen 95, D. Williams 95, M. Dixon 94, B. Hewitt 94, J. Kennedy 94, H. Stewart 93, M. Robbins 92, E. Williams 92, D. Doran 91, W. Kennedy 91, J. Todd 91, E. Hutchin 90, D. White 90, A. Castle 89, L. Lonsdale 88, H. Wilson 88, R. Morrow 87, G. McKinnel 76, J. Morrow 86, J. White 86, A. Vowles 85, E. Gagne 85, F. Castle 84, L. Devine 84, R. Izzard 81, G. Boyd 80, G. Vowles 80, J. Walsh 79, H. Tilsley 73, G. Witham 68, P. Leroux 60.


**FINANCIAL AGENT**
**C. G. CREW**

245 Main St., Lachute
(Tel. Lachute 81)
910 Confederation Building
Montreal


**PLEASE !**

Daily newspapers must be paid for in advance. But the question is, "How do you stand with your Home Weekly?" Look at your label. If it is not paid in advance a money order, postal note, check or cash, would be the most acceptable thing we know of.


A Quality Which Is Incomparable

**"SALADA" GREEN TEA**

"Fresh from the Gardens"


Province of Quebec
Municipality of Chatham

Public Notice is hereby given that I, the undersigned will be at Brownsburg Club House, on Wednesday the 1st. of March from 10 a.m. until 7 p.m. for the collection of Municipal Taxes.

ABLINI LAMARCHE,
Secretary-Treasurer.

Canada,
Province of Quebec,
District of Terrebonne

No. 4517.

SUPERIOR COURT

WILFRID OUIMET, labourer of the parish of St. Agathe des Monts, in the district of Terrebonne,

Plaintiff.

vs. +

R. E. FISKE, of the city of Boston, State of Massachussetts, United States of America.

Defendant.

The defendant is ordered to appear within the month.
Saint Jerome, February 15th., 1933.
The Prothonotary of the Superior Court.

JOSEPH FORTIER
Messrs. Bourassa & Gibeault
Attorneys for defendant.
F-23-2-3.

## ELECTRIC TIMER IN SMALL TOWN HOCKEY

The Chesterville Record tells of a new electric clock which now stands in the local Arena, to mark the time for hockey games. The timepiece is said to be a vast improvement over the old system. It consists of a huge face on which one hand marks off the seconds while a larger one points out the minutes making the round in twenty revolutions of the smaller hand, the length of a period of hockey. At each blast of the referee's whistle the clock can be stopped for time out.

The innovation has taken the fancy of hockey crowds at Chesterville, and it is the ingenious handiwork of James Slosser, chief engineer at the local Nestle's plant. The clock is supposedly run by an electric motor and the gears are made up of parts from separators, bicycles, etc. It works accurately, in spite of its nondescript interior.

A SOLUTION TO YOUR REQUIREMENTS—
WATCHMAN WANT ADS.

## How Canada Gets and Spends

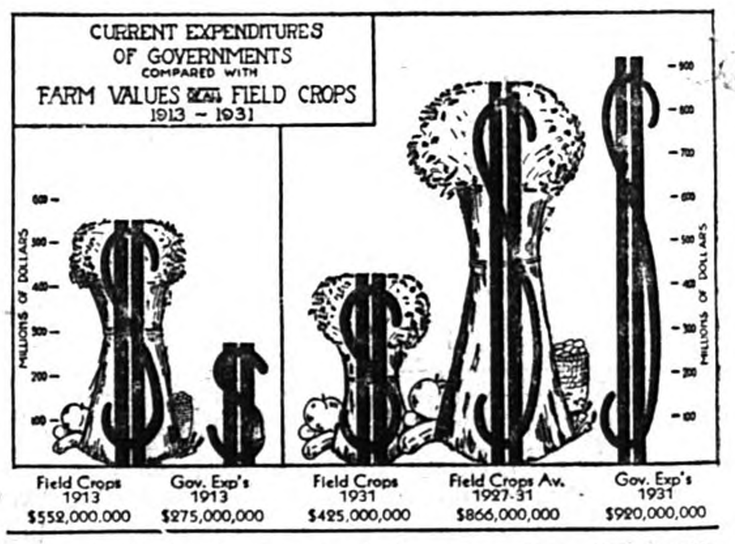


A study showing the comparison between the cost of Government in Canada and the farm value of all field crops has been prepared by W. Sanford Evans and released for the National Committee on economy in public finance by the Canadian Chamber of Commerce. The study, as illustrated by the chart, indicates that in 1913 the total sum expended by governments for ordinary purposes was equal to 50 per cent. of the farm value of all field crops in Canada. In 1931 Governments expended a sum equal to 216 per cent. of the value of all field crops.

As prices were exceptionally low and yield not high in 1931, another comparison is added. The average value of all field crops for the 5 years, 1927-1931, including three years of good prices, was $866,000,000, while the ordinary expenditures of governments in 1931 were $920,000,000.

Whereas in 1913 a sum equal to one-half the value of the field crops sufficed to meet ordinary government expenditures, a stage has now been reached where the average value of all field crops falls short by many millions of dollars of meeting the ordinary requirements of governments.


**WINTER FARES TO CANADA'S** *evergreen* **PLAYGROUND**

*Reduced by* **$50** to VANCOVER--VICTORIA, B.C.

also to Seattle, Washington

For health and pleasure escape from Winter to Canada's Evergreen Playground on the sunny Pacific Coast—to balmy days of golf and other summer activities, with winter sports nearby amid mountain grandeur. Fares this winter are approximately $50 lower than ever before and reduced rates at hotels make your holiday still more economical.

Tickets good going until Feb. 28. Return limit, April 30. Generous stop-over privileges at intermediate points.

Return FARE from VANCOUVER VICTORIA SEATTLE $131.55

Full information from
J. S. GILES
Town Agent
Lachute, Que.

**CANADIAN PACIFIC**



**SPECIALS**

FEBRUARY 17th. and 18th.

| | | | |
|---|---|---|---|
| Classic Cleanser, 3 tins | 22c | Quick Quaker Macaroni, 2 pkgs. | 25c |
| Pearl Soap, 10 bars | 33c | Handy Ammonia, per pkg. | 7c |
| Granulated Sugar, 10 lbs. | 46c | Fresh Roasted Peanuts, 2 lbs. | 19c |
| Windsor Salt, per pkg. | 5c | National Vegetable, large tin | 10c |
| 7 lb. Cotton Sack Bread Flour | 17c | Sultana Liquid Stove Polish, per bottle | 18c |
| Bleached Sultana Raisins, per lb. | 18c | Pitted Dates, 2 lbs. | 25c |

**C. STEPHENS**
TELEPHONE 293 BETHANY STREET

# The Lachute Watchman

## Home Newspaper of Argenteuil and the Ottawa Valley

VOL. LVIII. LACHUTE, QUE., FEBRUARY 23rd., 1933. No. 8


## Ladies' Curling

The final game for Mrs. Wilson's Trophy was staged last Thursday, the two rinks playing as follows :

Mrs. Ardill, Mrs. J. McGibbon, Miss M. Walker, Miss G. McOuat, Skip. Score 13.

Mrs G. Deacon, Mrs. T. Christie, Mrs. F. Brennian, Miss A. Riddell, Skip. Score 5.

Tea was served following the game.

It was decided by the ladies at their Club Meeting on Monday last to hold Gala Day on Monday, February 27th., (weather permitting.)

## Trophy Winner Is Not So Lucky

These columns have paid tribute to Miss "Do" Campbell's recent distinctions in athletics. This week we record her misfortune in the loss of valuable personal effects and some 15 trophies, stolen from her Montreal apartment last week-end while she was visiting her home in Lachute. Miss Campbell added another trophy to her collection last week, in the Teachers' Badminton finals, but this cup was among the treasured prizes taken by the thieves.

### GOLD IN QUEBEC

Since 1925, when Quebec first produced any gold of consequence, the industry has made remarkable progress. In that year the output amounted to 1,600 fine ounces. The output in 1932 probably exceeded 430,000 fine ounces.

## Late Mrs. C. Wales Deeply Mourned in St. Andrews East

*(By Special Correspondent)*

There was general sorrow throughout the village of St. Andrews East last Thursday when it was known that Mrs. C. Wales had passed away.

The news reached a wide circle of relatives and friends in the United States and Canada. It was across the American border that Mrs. Wales was born in 1848. She moved to this country at the time of her marriage to Chas. Treadwell Wales in 1875.

During a long and happy life she was held in high esteem. Her unruffled temperament, serene mind and charitable spirit made her greatly beloved by all who knew her.

In the home her influence was most effective for good but she did not confine herself to home duties alone. The church, so inseparably connected with all good homes, was not forgotten by Mrs. Wales. There she served with a humble spirit which never sought acknowledgement.

In 1875 a meeting of some of the women of St. Andrews East was held in order to organize an auxiliary to the Montreal branch of the Women's Board of Missions in Boston. Mrs. Wales was one of those present at that meeting and she became a charter member. Later in 1891 when the organization was disbanded, she with others formed a Missionary Society at St. Andrews. For fifty-eight years she was a faithful member. At her death Mrs. Wales was an honorary President and Supply Superintendent of the auxiliary with St. Andrews United Church.

The children who survive her are : Miss Hattie Wales, Mrs. W. H. Cairns and Charles S. Wales, all residing at St. Andrews East. Their devotion contributed much to the happiness of her declining years. In many ways she will be greatly missed, but her sweet tranquil life has influenced others to keep working for the Christian cause so dear to all true followers of Christ. Such lives are not lost, for they continue to live in the thoughts and deeds of those who walk the same way . . For all God's witnesses who finish their tasks here, go to realize with Him the longer life of spiritual unfolding.

# Ayers Limited Win Hockey League Title for Lachute

*Enthusiasm High, Rinks filled to capacity, as Crowds Witness Finals.*

Two championship finals, in Brownsburg and Lachute respectively, brought the league's finest players into action last week and featured a showdown as exciting for its inter-community rivalry as for inter-team hockey . . The home-town was splendidly represented in the finals by *Ayers Limited;* Brownsburg by its hitherto invincible *Blues*. Both teams were right there, to the last ounce of effort; both communities were behind them with the warmest support.

A fast, sporty brand of hockey was in evidence, and spectators were generally agreed there was really little to choose between the two teams, as they rallied their last efforts for the title honors. *Ayers* had only a slight edge on their opponents and and luck lent a hand to wrest the trophy from last year's champions and win back the cup for Lachute. The *Blues* merit the admiration of Lachute, for their fine spirit and excellent hockey; high quality of play was theirs, to the last whistle of the league season, and their final defeat reflects no discredit on their team.

The league officials and team managers are to be commended on a successful and interesting season. The schedule featured, with very few exceptions, the clean spirit of amateur hockey; small elements of dissatisfaction were not permitted to intervene, as in other years, to create ill feeling and disorganize the games.

To the winning team, *Ayers Limited*, and to their manager, Mr. Charlie Walker, local enthusiasts accord the heartiest congratulation. In the early stages of the schedule they appeared to be bucking against concerted antipathy from the rival teams. But by continued practice and perseverence on the ice, their united front led them ahead. and into the play-offs, on the sheer merit of their performance. It is notable this line-up is a youthful one in point of years, several players being yet in their 'teens. And such ethics of sportsmanship as they have been drilled to practise this season will count immeasurably in the training of these younger athletes. and will reflect creditably on the labors of Mr. Walker, himself a graduate from the school of amateur athletics. *Lachute Watchman* heralded this season's hockey-opening with an urge for cleaner sport; it can be safely said, the strongest contribution to that editorial ideal for Lachute, has been in Mr. Walker's influence for good hockey in the Mills. He has been ably assisted by Mr. Wilfrid Jolicoeur in coaching the team, and it may be said the entire team have vindicated the enterprise of the firm which they represent, and are a credit to the house of *Ayers Limited*.

—Photo by A. Fortier, Lachute.

Our picture presents the *Ayers Limited* line-up, winners of the Lachute & Brownsburg League Championship. Reading from left to right, top row, the photograph includes—

Chas. Walker, manager . . . A. Patry, of relief forward line; not very weighty but a fine stick-handler and fast skater; a cute poke check is his specialty . . . Paquette, also of relief forwards; effective both in solo and combination offensive . . . . Mirron, a fast-skating defence man; has marked his performance with superb lone-hand scoring; a trifle heavy on the "hoist", but intentionally a clean, sporty player. "Bill" McFaul, defence; a star of the local School line-up; good checking and long-shot drives a specialty . . . Joly, third of relief forwards; a fine hockeyist, completing a solid offensive trio. Wilfrid Jolicoeur, coach.

Front row : "Bidoux" Patry, popular non-stop forward; chunky in build but fast and effective; temperamental, but outskating all obstacles when in form . . . "Ben", third of the Patry trio; goal-tender *par excellence*, with several seasons of effective blockading to his credit . . . Winston (Jim) Drew, Captain of *Ayers Ltd.* and Captain of H. S. line-up; counts fine work on centre forward, and good organizing influence; has a record of triumphs in other athletics . . . Mel Langille, reserve goaler; an asset to the line-up and indispensable to the local High School team, where his goal-tending has counted heavily . . Cyril Drew lightning winger, completing a forward line which has proven itself hard to beat; good combination player and fine stick-handler; young, but promises a great career in hockey.

A close observer and follower of the *Ayers* team, hands credit to Winston Drew as its captain. Winston (he writes) is a real captain, an indefatigable worker with a constant and watchful eye on every turn in the play; not merely an ambitious goal seeker, but preferring to bolster up the weaker points in the line-up. However, when the opportunity presents itself the rubber finds the net in no uncertain manner.

Beginning the play-offs with numerous assists, but only six actual goals to his credit, Winston scored no less than thirteen times in the last four games making his total nineteen.

Winston's young brother Cyril who has not yet attained his 16th. birthday, and Rosario (Bidoux) Patry, who complete the first forward line, have each hung up 15 goals and figured in many assists, giving this forward line 49 out of a total of 71 goals.

Tonight will be the occasion of a banquet at Desjardins' Hotel, held by the Ayers Limited Hockey Club, under chairmanship of Mr. Tom Ayers. Officials of the firm will join with the club officers, players, coach and manager, in the celebration.

An interesting feature of the event, and one which will come as a surprise to the hockey boys, will be the presentation of an individual trophy to each member of the team. These silver cups will be suitably engraved and will be appreciated as a souvenir, not only of their triumph on the ice, but of a season's good will and collaboration.

(Full reports of the final games will be found on Page 7.)

## Seeking to Form a Local Orchestra

It is purposed to hold a meeting of those interested in the formation of an orchestra in Lachute — a musical body for indoor entertainment, which would in no way conflict with the work and sphere of our brass band. The organizing head has been enlisted, and an experienced and helpful influence is assured to take hold of this venture; all that is needed is the co-operation of those who play an instrument, or are otherwise interested in the musical development of this community. Such persons are invited to communicate with the Editor, or to suggest ideas. It is hoped a meeting can be called at an early date, to discuss the matter more practically.

## Scout Movement Celebrates 25th. Anniversary

*Has Grown to World-Wide Organization for Boys and Girls*

The 76th. birthday (yesterday, Feb. 22) of Lord Baden-Powell, father of the Boy Scouts and the fact that the movement this year achieves its 25th. birthday, attracts new attention to the phenomenal growth of Scouting. Reports presented at the recent annual meeting in London show an enrolment of 2,159,984 Scouts and leaders in no less than 94 countries and parts of the British Empire.

*Origin of Scouting.*

The methods of Scouting were first employed by Sir Robert Baden-Powell in his own regiment in India, as a means of instilling manliness, self-reliance and reliability in the young soldier, for which the military training was not sufficiently practical. During the South African war, at the famous siege of Mafeking, Sir Robert formed the boys of the town into small patrols to act as messengers and scouts and make themselves generally useful, thus releasing the men for the fighting. This experiment was the origin of our patrol system, which is the backbone of the movement. Later on, when the war was over, Sir Robert organized the South African Constabulary (something like our Royal Canadian Mounted Police), who patrolled the country and wore a uniform much like that of the present Boy Scouts. Their motto was "Be Prepared."

*First Scout Camp*

Having published a book of Scouting, meant for the army, Sir Robert found that boys were

*(Continued on page 4)*

## Last Stand To Be Made For Lights

A delegation composed of representatives of the affiliated automobile clubs of the province will go to Quebec shortly to urge the adoption of legislation compelling all vehicles using the public highways to carry lights during the hours of darkness.

New proposals will be placed before the Government authorities and the visit will be timed to take place when the bill again comes before the Legislature. The organizing of this delegation is virtually the "last stand" of the automobile clubs of the province and is an effort to make the highways safe for both motorists and operators of animal drawn vehicles.

All sections of the province will be well represented by the delegation.

## United Young People's Activities

Th Young People's Society of the Lachute United Church held a very active month. On Jan. 30th., an illustrated lecture was put on by Miss McMahon, entitled "From the Old Lands to the New." This was well attended and enjoyed by all.

On Feb. 6th., Mrs. Bruce Bradford entertained the Y.P.S. The group enjoyed a bus ride, skating party, and a bean feed, all in one evening; the outing was most enjoyable, and the members felt greatly indebted to their host and hostess.

On Feb. 15th., a very pleasant evening was spent in the form of a social, to which a large gathering turned out.

On Monday next, Feb. 27th., another illustrated lecture will be presented by Miss McMahon, entitled, "A Little Leaven Leavens the Whole in Japan." This will be an open meeting to all who care to attend.

*"Brandon Sun"*

Many a man who started at the bottom is getting back to the same place.

## Vankleek Hill Fair Change

It was announced last week, following a directors' meeting of the Vankleek Hill Agricultural Society, the Annual Fall Fair will extend over three days this year, instead of four as previously. One day of the Vankleek Hill Fair has featured largely as a Sports Day, and has been a popular drawing card. The Society has now decided to hold a Sports Day in the month of June, independent of the Annual Fair.

## Unusual Seizure By Customs Officer

An unusual seizure was reported by the Customs Collector at Lethbridge, Alberta, recently, of marked playing cards, and of a sun visor designed to be used in connection with them. The cards were received by express, but on close examination, secret markings were discovered on the backs. The sun visor was so constructed that the wearer when playing would be enabled unobserved to read the markings on his opponents' cards.

*"Ottawa Journal"—*

A Chinese newspaper has published continuously for 1,000 years. Fancy having 'Indignant Subscriber' write in "This is not the position you assumed in 1541."

## C.I.L. Now Manufacturing Sulphur Dichloride

The manufacture of yet another commodity was recently added to the ranks of industry in Canada by the erection of a sulphur dichloride plant at the Sandwich, Ontario, property of Canadian Industries Limited.

Made from sulphur and chlorine derived from the electrolysis of brine pumped out of the enormous natural deposits of salt which underlie an extensive part of Southern Ontario, sulphur dichloride is an oxidizing agent which finds its chief outlet in the making of acetate silk, replacing a commodity hitherto imported.

The process, which ties in so naturally and logically with the other activities at Sandwich, was developed by C-I-L chemists.

### MEN'S CURLING CLUB

On Saturday last the annual Competition for District Medals was held, two teams exchanging this year with Outremont.

The total result from play in both places was 16 points up for Lachute, a most creditable showing and rather a surprise to the city Rink whose four teams were considered very strong.

A very nice meal was served the visitors before their return on the 6.32 and all seemed to have greatly enjoyed this friendly competition.

DISTRICT MEDAL
(14 ends).
Outremont vs. Lachute

The Rinks were as follows :—

At Lachute

| Outremont | Lachute |
|---|---|
| Col. Pugh | J. MacKimmie Jr. |
| W. M. Matthews | S. Campbell |
| J. R. Henderson | Dr. J. Drew |
| S. R. Burrell (Skip)—13 | J. A. Rice (Skip)—10 |
| A. Ingrams | Rev. Rosborough |
| R. D. Weir | G. Calder |
| Col. A. Williams | R. Todd |
| M. R. Cuddihey (Skip)—15 | G. Valois (Skip)—19 |

At Outremont

| | |
|---|---|
| A. Mitchell | G. Hay |
| L. Hambrock | R. Vickery |
| J. Breckenridge | R. McArthur |
| G. Clark (Skip)— | R. Charron (Skip)—14 |
| H. K. Gibson | W. K. McArthur |
| A. T. Dunnett | J. MacKimmie |
| A. J. Norton | W. J. Deacon |
| J. A. Annett (Skip)—7 | J. A. MacKimmie (Skip)—15 |
| Total.....42 | Total.....58 |

# THE CAPTAIN'S CORNER

*For Our Boy Readers*

## THE CAPTAIN'S WEEKLY LETTER.

**"IT'S ALWAYS MORNING SOMEWHERE IN THE WORLD".**

**Dear Boys :—**

It was my privilege the other day to attend morning prayers in the chapel of the College where I am at present staying. In the brief five minute address which the Principal gave to the assembled students he used the words,— "It's always morning somewhere in the world."

Now it comes to me that this is too good a thought to keep to myself and, I would like to pass it on in the hope that maybe you yourselves can get some help from it, even as we did.

There is magic in the word "morning". It is the emblem of hope and brings in its train an inspiration born out of the newness of life. The shadows of night have passed away and a new day has dawned, with all its divine possibilities and scope for useful effort. The depressing darkness brought about by disappointments failures and wrong doing does not last, for the sun will eventually break through the clouds, the mists disperse, and we shall, with joyful minds, realise that, "It's always morning somewhere in the world."

Should we not then with gladness in our eyes step forward bravely to our duties at the beginning of each wonderful day ? We ought to be able to say with the poet Watts, "Lord in the morning Thou shalt hear my voice ascending high."

If this becomes our natural attitude toward life, then for us the darkness will have no terrors, and our troubles will melt away in the warmth of a very deep appreciation and understanding of the will of God.

The ancients used to believe that the spirit of evil abode in darkness and could not face the light. To-day we speak of those who are daily striving to do that which is right and noble as "Sons of the Morning."

Anyway, no matter if you are downhearted, out of tune with yourself and your surroudings, in that hopeless condition of being ready to give everything up, remember,—

*'It's Always Morning Somewhere in the World."*

Your affectionate friend,
THE CAPTAIN.

# When the Redskin Ruled

**THE CAPTAIN'S SERIAL STORY OF ADVENTURE**

—::—

**Special to The Watchman**

Chapter 8.

*"No tale is told which can itself contain a mystery to rival that of Night"—*
*Hunter.*

The next evening Edgar and Walter with their Tutor were more than ready for a further story from Tom Dickson, concerning that land on which their thoughts continued to dwell every minute of the day. It was, however, quite late before that gentleman made his appearance, having been engaged in disposing of some of the live stock, a preliminary business to the open sale which was to take place next day, a sale of everything which he possessed.

"You will tell us more about Canada now?" begged Walter, as the owner of the Manor made his appearance. "There is not very much more I can tell you," was the reply. The information you have had already, I obtained mostly from books—and a little from what I have heard said. But there is still something I would like to add concerning the *Indian*, and this because the facts I'll give you may turn out to be useful later on." . . . . "Let us for the moment forget the grim red terrors of Indian warfare. The Red-men were not always at war. They hunted and fished, and therefore had to make for themselves nets and canoes, and arrows for sport . . To you boys the mention of Red-men serves to conjure up a picture of them sweeping down some cataract in a bark canoe; and true, among some of the tribes the canoe is as important as the horse is to others. These Indians are adept at canoe-building—that is to say the women are, for to the women falls the greater portion of this work, as indeed is the case when there is work of any kind to be done ! The Red-man's craft is built of bark—the bark of the birch tree. They select the largest and the smoothest trees, thus obtaining large strips of bark, to avoid too much sewing. Having stripped off the bark, the men scrape the inner side and then hand the pieces over to the women-folk to sew together while they themselves sometime prepare the skeleton of it. They usually have (so I am told by one who has lived among them) a sort of model, or a frame of the figure and size of the canoe, around which the branches are bent. In the centre the arches are large, growing smaller towards either end. These ribs are peeled wonderfully thin, because lightness and easy carriage are the chief qualitis of a canoe—for the reason that on so many rivers there are rapids where *portages* are necessary, and the canoes have to be carried along the banks until the smoother water is reached."

"Are the rivers as long in Canada as they are here?" asked Edgar.

"Much longer, many times wider, and as I have been saying, very swift in places and at certain seasons of the year" replied his father. "But let me continue ! Between the upper ends of the ribs a thin cross-piece is fastened to keep them in a horizontal position. This is for the purpose of giving strength to the sides. The canoes have no keel, but the ribs and cross-pieces are tied to a piece of wood at the top . . . Now the women or squaws, have the job of sewing the bark, with cords and strings, obtained sometimes from the cedar and sometimes from the spruce; the skin is spread over the frame-work and turned down over the edge, then is firmly bound together. After this the interior of the canoe is lined with thin boards made out of cedar, used because of its lightness and elasticity. As these boards are so thin it appears astonishing they can be so serviceable, but it must be remembered that these Indians do not wear heavy boots as we do, and the moccasin-covered feet of the Indian do no damage."

"—What are Moccasins, Sir?" interrupted Walter. "Moccasins," replied Mr. Dickson "are footwear used by the Indians and made from the raw hide of animals, generally, deer—They have of course no heels.—When finished, the canoe is sharp at the bow and stern, with the ends curling up a little and often colorfully decorated, especially when going into battle. Before the canoe is ready for use, however, it has to be dried and caulked. This work is done with resin from the pine or fir."

"They must be splendid to ride in" said both boys in unison, so carried away were they by this interesting description.

"Well you will probably have the experience!" replied Mr. Dickson, "and now as I have nothing more to tell you, what about going to bed ?"

According to the custom of that time, both youngsters immediately got to their feet and without further speech left the presence of their elders .

*To be Continued.*

# AUNT JEAN HERSELF

*A Column for the Kiddies*
*(Copyright)*

### JACK FROST'S HAMMER

*By Aunt Jean*

You hear it in the night-time
When the house is dark and still;
There's a crack, a thump, a rustle,
Near the maples on the hill.

You wake up rather quickly
And cover up your head,
When a big bang by your window,
Scares you—Right out of bed.

You scamper off to mother,
Into her arms you creep;
"Oh, Mummie ! There's an awful noise,
It will not let me sleep."

Daddy laughs, but Mother
Smooths down your hair, all tossed,
And whispers to you softly . . .
*"It's only Old Jack Frost."*

### NANCY'S PUP

*Another Search (Continued)*

The children had clutched each other in terror as Hootie flashed past them, from his seat on the window-sill of the dairy, in his wild swoop to catch *Rough-back;* and they were still standing holding tightly to each other, too much afraid almost to move, when that dreadful *"Whoo-hoo, whoo-hoo"* had come back to them from the old pine tree.

That was too much for Nora: she was going into the house ! She did not care whether the boys called her *"Fraid Cat"* or not. They were just as much afraid as she was, she was quite sure.

"Let's go to the house, boys, quickly, please," she said. "I think we have all had enough of this kind of fun. Nancy may keep her puppy for all I care. Oh ! Oh ! *What ever is that?"*

Something almost as cold as ice had touched Nora's bare hand. Without looking to see what it was she raced towards the door; the boys following her.

The sound of feet pattering along behind them frightened the children more than ever, and it was not until Nancy ran past them and stood on the doorstep in front of them that they knew what it was. Nancy had heard Nora's voice calling her, and had come to see what she wanted.

"Nancy ! You naughty, naughty Nancy," Nora said, her voice shaking with fright. "How you frightened me ! But where is your puppy?"

Standing over Nancy, Nora shook her finger at her. "Go and get your puppy," she said. "Go and get it, Nancy."

Nancy, thinking this was just a game, lay down, rolled over on her back and waved her front paws in the air.

In the day-time the children would have thought it splendid fun to catch hold of Nancy's paws and shake hands with her, but frightened and un-nerved as they were, the sight of Nancy lying on the door-step waving paws in the air, was not the least bit funny. It looked to them as if she were lying there to prevent them getting into the house. Remembering that she had growled at them every time they had gone near her today, did not make them feel any better. Teddy began to sob. "Whose a Fraid Cat now?" snapped Nora. Teddy stopped sobbing at once.

"Not me !" he said. "Only I want into the house, and Nancy won't let me get in."

"I want to go in too," snapped Nora. "And you won't catch me doing anything like this again; No sir, not for any silly boys."

Billy and Teddy looked at each other in surprise. This was not fair of Nora. They had not asked her to come.

Nora was realizing that she had not only done wrong to deceive her mother like this, but wrong in not preventing her little brothers from doing what she knew quite well their mother would not want them to do; it made her quite cross. Like a great many other little folks she was trying to put the blame on someone else, which is a very wrong thing to do.

Finding that the children were not going to play with her, Nancy got up and started hunting for something to eat. She went snuffing around in the snow and turning things over on the shed floor with her paws, making such a horrid noise that Billy said "Hurry up, Nora, and open the door. I am cold and sleepy. You can get something for Nancy to eat from the pantry."

"The pantry door makes too much noise, Billy. Mother would be sure to hear us and come down."

By this time they were safely in the house once more, Nancy disappointedly scratching the door outside and whining loudly. "We will have to stop her from doing that," said Nora, "but what are we going to give her?"

"I know !" said Teddy, going softly to the big dining-room table and putting his hands up under it. There was a sort of small shelf around the edge of it, inside. Teddy had hidden his crusts there when he did not want Mother to know he had not eaten them. That was a very naughty thing to do, but it happened well for Nancy. She was delighted to get them, at least what Teddy carried out to her. There were too many for him to carry all at once !

Throwing them to Nancy they closed the door, pulled off their wet overstockings and shoes, and tiptoed up to bed, very tired and very sure that they had been really *naughty* children.

How they hoped that Mother would never find out what they had done.

Mothers, somehow, have a way of finding out the naughty things their children do — and their mother *already knew* that thev had been outside !

She had not been able to sleep, thinking of their disappointment in not being allowed to go out with Daddy Craig and herself to look for Nancy.

Loving Mothers do worry about little things like that. They do not stop them from doing things just for fun. There's usually a good reason when they refuse their children favors, and little folks should remember the "Mother knows best."—It's true.

Mother Craig felt so sorry about their disappointment, that she just had to get *up* and go into their rooms, to give them another little comforting kiss—even if they were asleep.

Imagine her surprise when, going into the boys' room, she found their bed empty ! She hurried into the girls' room. Perhaps they were in there. But no, there was only Maud, and she was quite sound asleep.

Here mother reached out to shake her, and ask her where the others were, but stopped suddenly. There was no use in waking Maud. She might not know anything about them, and she would only be frightened for nothing. Mother would look downstairs first.

Turning on every light, she went from room to room, but no children were to be found. She noticed their overstockings and outside coats were gone.

"Oh, the foolish babies !" she said "to go out by themselves in the dark." She went to the window and looked out. There they were, standing down by the dairy. She started to open the door and call them back to house at once; but she decided not to do it. "Let them do as they please," she said to herself. "I am sure they won't go far alone. I shall go upstairs and watch them from the hall window."

She saw Hootie frighten them and also saw Nancy come running—but not quite in time to notice what direction she came from.

When the children came indoors at last, she slipped into her room and kept still. After they had tip-toed up to bed and she was quite sure that they were asleep, she went downstairs and spread their overstockings to dry. "I shall not say a word to them," she whispered to herself. "I'll wait and see if they come and confess of their wrong-doing. And I'm sure they will. I have always trusted them before, and I am sure they won't fail me now."

—We will see next week if the children owned up to their deceitful deed . . I am sure we all hope they will.

Lovingly,
*Aunt Jean.*

Province of Quebec
Municipality of Chatham

Public Notice is hereby given that I, the undersigned will be at Brownsburg Club House, on Wednesday the 1st. of March from 10 a.m. until 7 p.m. for the collection of Municipal Taxes.

ABLINI LAMARCHE,
Secretary-Treasurer.

Canada,
Province of Quebec,
District of Terrebonne
No. 4517.
SUPERIOR COURT

WILFRID OUIMET, labourer of the parish of St. Agathe des Monts, in the district of Terrebonne,

Plaintiff.

vs.

R. E. FISKE, of the city of Boston, State of Massachussetts, United States of America.

Defendant.

The defendant is ordered to appear within the month.

Saint Jerome, February 15th., 1933.

The Prothonotary of the Superior Court.

JOSEPH FORTIER

Messrs. Bourassa & Gibeault
Attorneys for defendant.

F-23-2-3.


NEVER HAS INDIGESTION

*Fruit-a-tives make stomach like new*

"I had always been in good health until I began having trouble with my stomach. I couldn't eat anything without discomfort and continually had heartburn, severe gas pains and headaches. I can truthfully say 'Fruit-a-tives' completely restored me to health"

*Fruit-a-tives . . . all drug stores*

ROBERT HAMILTON
for
FLOUR, GRAIN, & FEED
Also Best Prices on
COAL
Phone 240.

Fancy Knitting Wool
in 40 shades
W. Banford & Son

Still our motto - -
"Everything to Build Anything"
Cottingham Supply Company
Telephone 29.

For Sport - - - For Comfort
D. C. M. Skates, boots and hockey sticks for men, women and children. Hockey outfits complete. Skiis, Ski Poles, boots, slacks and caps. Trunks club bags and over night cases. Ayers Blankets, rugs and overthrows.
John McFaul & Son
Telephone No. 8. Main Street.

Watches Clocks and Jewelry repaired
Broken lenses replaced.
F. E. Earle, Jeweller, Main Street, Lachute

## SHERIFF'S SALE

PUBLIC NOTICE is hereby given that the undermentioned LANDS and TENEMENTS have been seized, and will be sold at the respective times and places mentioned below.

FIERI FACIAS DE BONIS ET DE TERRIS.

*Superior Court.*

Canada,
Province of Quebec,
District of Terrebonne,
No. 4717.

ADELARD LORANGE, of Saint Jerome, plaintiff; vs. NAPOLEON FLEURANT, of Saint Canut, defendant.

As belonging to said defendant, the following immoveable, to wit :

An emplacement known and designated on the official plan and book of reference for the parish of Saint Canut, county of Two Mountains, as forming part of lot number ninety five (Pt. No. 95), the said emplacement measuring one hundred and fifty (150) feet in width by one hundred and (100) feet in depth, and bounded as follows: in front by the public road, on one side by the land belonging to the School Commissioners of the aforesaid parish of Saint Canut, at the rear and on the other side by the residue of said lot number 95— with a house, hostelry and other buildings thereon erected, and with everything therein contained and intended for its exploitation, of which the complete furnishings of rooms Nos. 3 and 4 of the said hotel.

To be sold at the Catholic parochial church door of Saint Canut, said district,, on the ELEVENTH day of MARCH, nineteen hundred and thirty three, at TWO o'clock in the afternoon.

J. W. CYR,
Sheriff's Office, Sheriff.
Saint Jerome, Jan. 28th., 1933

---

PUBLIC NOTICE is hereby given that the undermentioned LANDS and TENEMENTS have been seized, and will be sold at the respective times and places mentioned below.

FIERI FACIAS DE BONIS ET DE TERRIS.

*Superior Court.*

Canada,
Province of Quebec,
District of Terrebonne,
No. 4714.

LEONARD CHARBONNEAU of Montreal, plaintiff; vs. JOSEPH ARTHUR CHARBONNEAU, of Sainte Anne des Plaines, district of Terrebonne, defendant.

As belonging to the said defendant, the following immoveables to wit :

A lot of land situate in the said parish of Sainte Anne des Plaines, and composed of :

1. Part of the lot of land known and designated on the official plan and book of reference made for the said parish of Sainte Anne des Plaines, under number two hundred and seventy (Pt. No. 270,) the said part of lot measuring four arpents in width by about ten arpents in depth, the whole more or less, and without warranty as to exact measurements, being bounded at one end to the South by another part of said lot No. 270, the said part belonging to Sinaie Prevost, at the other end to the North by the Lacorne brook, on one side by the road called "Montée Laramée" and on the other side by part of lot number two hundred and thirty six. hereinunder described— with a house, barn and other buildings thereon erected, less lot number two hundred and seventy two of the said plan, said lot belonging to Joseph Latour, now to Rodrigue Belisle, and also the land of Sinaie Prevost, representing Alphonse Prevost;

2. Part of the lot of land known and designated on the said official plan and book of reference for the said parish of Sainte Anne des Plaines, under number two hundred and thirty six (Pt. No. 236,) the said part of lot measuring five arpents and a half in width by eleven arpents in depth, the whole more or less, without warranty as to exact measurements being bounded at one end to the South by a ditch running along the land occupied by the said Sinaie Prevost, formerly Alphonse Prevost, and crossing part of said lot number two hundred and thirty six for about three arpents and by the prolongation line of the said ditch to lot number two hundred and thirty seven of the said plan, at the other end to the North by the said Lacorne brook, on one side by the land of Sinaie Prevost, part of number two hundred and seventy, and on the other side by a part of said lot number two hundred and thirty seven — with a sugary house thereon erected.

A wooded lot at Sainte Claire, parish of Sainte Anne, of twenty eight arpents in length by one arpent in width, known and designated as forming part of lots numbers one hundred and thirty and one hundred and thirty one (Pt. Nos. 130 and 131), on the official plan and book of reference for the parish of Sainte Anne des Plaines.

To be sold at the Catholic parochial church door of Sainte Anne des Plaines, district of Terrebonne, on the TENTH day of MARCH, one thousand nine hundred and thirty three at ELEVEN o'clock in the forenoon.

J. W. CYR,
Sheriff's office, Sheriff.
Saint Jerome, Jan. 28, 1933

---

"You you know Lincoln's Gettysburg address ?"

"No. I didn't even know he lived there."

WHERE JAPS BEGAN NEW DRIVE IN CHINA

Two pictures from the new Sino-Japanese front in Northern China, showing what Japanese artillery and aerial bombs did to the city of Shanhaikwan before they occupied it. At left is one of the watch towers of the captured city after the Japanese shells had wrecked it. At the right is a pathetic picture showing a Chinese whose home had been blown down about his ears, cowering in the ruins. Five hundred Chinese are reported to have been killed in the bombardment before Shanhaikwan, key city to the Province of Jehol, was captured.

## FUNERAL OF THE LATE D. J. McLELLAN

Grenville, Que.—The many friends of Mr. D. J. McLellan were deeply grieved to hear of his death at Winchester, Ont., on Feb. 9th., after an illness of three weeks.

When a young man he came to Grenville as Station Agent for the Canadian Pacific Railway and remained here as the faithful employee of that company for twenty years. He gained the respect of the whole community and was greatly missed when transferred to Osgoode Station. Later he served the C.P.R. for ten years at Cobden, Ont., and a little over a year ago he moved to Winchester and was station agent there at the time of his death.

Born at Farewell, Ont., of Scottish parentage, and a member of the Baptist Church, at Mt. Forest, where he had lived previous to coming to Grenville—he united with the Baptist Church in this community during Rev. Mr. Cains' pastorate here. He served this church faithfully; was a deacon until he moved away, and superintendent of the Sunday School for many years, re-opening the school and gathering the young people and children of the vicinity himself. The boys and girls now grown up and many scattered through the States and Canada, as well as the adults among whom he labored, will never forget the love and sacrifice which both he and his wife rendered to the Church and to the Sunday School. He was noted for his regular attendance and punctuality. At Cobden, also he was layman in the church.

Mr. McLellan's first wife was Miss Margaret McIntyre, only daughter of Mr. and Mrs. Daniel McIntyre, who passed away in 1916. leaving three children, Percy, Elsie and Margaret. His second wife was Miss Marsilla Cameron, daughter of the late Mr. and Mrs. J. L. Cameron, who survives him with one son, Duncan. He also leaves two sisters, Mrs. Mary Smith, of Mt. Forest, and Mrs. J. F. Bradley, of Toronto.

The service at Winchester Station was held Friday evening conducted by Rev. H. Wood, Baptist Minister of that place. It was largely attended and impressive tribute was paid his memory.

The body was taken to Grenville, where interment was made beside his first wife in Calumet Cemetery on Saturday, Feb. 11, from his old Grenville depot on arrival of the C. P. R. morning train. His son Percy accompanied the remains; Elsie and Duncan also attended from Winchester by motor.

The burial service at the grave was conducted by Rev. E. G. Baxter, and deep sympathy was expressed for the widow and children of the departed.

The pall bearers were Messrs. Walter Murray, Thomas Arnold, Hugh Cameron, Earl McIntyre, Robert McIntyre, and Garnet McIntyre, of Grenville.

Among the beautiful floral tributes were wreaths from the C. P. R. Station Staff at Winchester, from the Patent Office, Ottawa, and from the Order of Railway Telegraphers, Smith's Falls Division.

Servant of God, well done —
Rest from thy loved employ,
The battle fought, the victory won,
Enter Thy Master's joy.

Soldier of Christ, well done,
Praise be thy new employ—
And while eternal ages run,
Rest in thy Saviour's joy.

## Making History in Argenteuil

*Extracted from fyles of The Watchman.*

### *50 Years Ago.*

Friday, Feb. 23, 1883.

*Mr. Jackson Banford* is holding an auction sale, and intends moving to the North West at once.

*The Annual* Soiree of the First Presbyterian Church (Mr. Mackie's) will D.V. take place on March 15th.

*Rev. Isaac Rogers*, a young man from Lakefield, recently appointed to the Kildare mission, commenced his duties by preaching four times in thirty-six hours, to congregations 34 miles apart.

*Having decided* on the advisability of erecting permanent buildings the Argenteuil Agricultural Soc'y. appointed Messrs. Thos. Owens, Alex. Pridham, J. Fish, J. Martin, Archie Leroy, Alfred Center and Thos. Morin to ascertain where the best site could be procured.

*From J. Patenaude*, Lachute Mills, you can get 4 pounds of good Japan Tea and ½ dozen stone-china cups and saucers for One Dollar.

*It is announced* that Queen Victoria has promised to open the International Fish Exhibition at London on May 1st.

*A deputation* is waiting on the Government to ask an appropriation for the construction of a large canal to connect Georgian Bay with the Atlantic seaboard and the Ottawa & St. Lawrence rivers.

### *25 Years Ago.*

Friday, Feb. 28, 1908.

*Miss Kerr* of Vancouver, B.C., is the guest of Mrs. W. J. Todd.

*The Misses Raitt* entertained at a snowshoe tramp on Tuesday evening.

*Mr. Albt. Burke*, who is working at No. 3 camp of which Mr. John Henry McFaul is foreman, made a record haul this week by bringing out 60 logs to Brownsburg on the one load.

*Messrs. Guilbault & Richer* have purchased one of the latest ouimetoscope machines and gave an interesting entertainment in the Town Hall.

*The Credit Foncier*, of Montreal, who have purchased the Seignory of Argenteuil, have appointed Mr. Chas. Calder (the former agent) as their representative in this county.

*A meeting* of the Board of Trade was held in Creswell's Hall.

*Cushing.* Mr. and Mrs. E. O. Keatley, came up from town this week to attend the wedding of their cousin, Mr. Jack Keatley.

*Lachute Seniors* beat the Starke-Seybold Ltd. team by 6 goals to 4. Mr. Frank Brennian was referee. Lachute team comprised :— Goal, E. Wilson; point M. McIntyre; cover point, A. Riddell; rover, W. Fraser; centre, S. Raitt; r. wing, J. Spence; l. wing, E. Carpenter.

## PROFESSIONAL CARDS


DR. G. A. CLUNIE, L.D.S.
Surgeon Dentist
Over Dominion Stores
Here Every Day
Main Street, Lachute, Que.

DR. W. M. HOOPER,
Dental Surgeon
235 Main Street, Phone 209.
Lachute, Que.

L. L. LEGAULT, K.C.,
Barrister and Advocate
295 Main Street., 'Phone 60.
Lachute, P. Que.

Z. N. RAYMOND, L.L.B.
Notary Public
Telephone 166 w.
281 Main Street, Lachute, P.Q.

GALL & JONES
*General Insurance*
Phone 95 ring 2
Bethany Street, Lachute.

GAETAN VALOIS, L.L.L.
Notary
Money to loan on security
Depositor of the late J. E. Valois' notary's papers.
Lachute, P. Que.

G. GILLESPIE DUNLOP
Formerly of Edinburgh, Scotland
Barrister, Advocate, Solicitor
Practicing in Ontario and Quebec
103 Main Street West
Phone 93, Hawkesbury, Ontario,
Phone 604 r 2, Grenville, Quebec.

J. F. LAVIGNE, B.A.,
Public Notary
Municipal, Provincial and Victory Bonds handled
Telephone 178
Main Street, Lachute, Que.

PHILIPPE VALOIS,
B.A., LL.B.
*Advocate*
(Son of the late J. E. Valois)
245 Main Street, Lachute.
Phone No. 81

GERARD RAYMOND
Advocate, Barrister & Solicitor
Insurance Exchange
Suite 725
276 St. James St., West, Montreal
Telephones : HArbour 2113 and HArbour 2114
Office at Lachute every Saturday, No. 281 Main Street, Telephone 166 w.

WILLIAM ROBERTS
C.P.A., C.G.A.
Certified Public Accountant
Commercial and Municipal Audits
660 St. Catherine St., West
Montreal.


PLEASE !

Daily newspapers must be paid for in advance. But the question is, "How do you stand with your Home Weekly?" Look at your label. If it is not paid in advance a money order, postal note, check or cash, would be the most acceptable thing we know of.


**LADIES ! Never before, Never again, -- Such low prices**

A LOT OF REMNANT WABASSO BROADCLOTH in Plain andFancy Colors, 36 inches wide 19c. yard

FUGI SILK, all Colors 29c. yard

50 DRESSES (Hampton) in Rosemere Crepe; Regular Value $8.95 now $4.95

ALL OUR LADIES' WINTER COATS offered for Sale at 35% off.

**HENRY'S STORE**

H. M. LAVIGNE, — LACHUTE MILLS.



ROYAL YEAST CAKES
*make such good buns!*

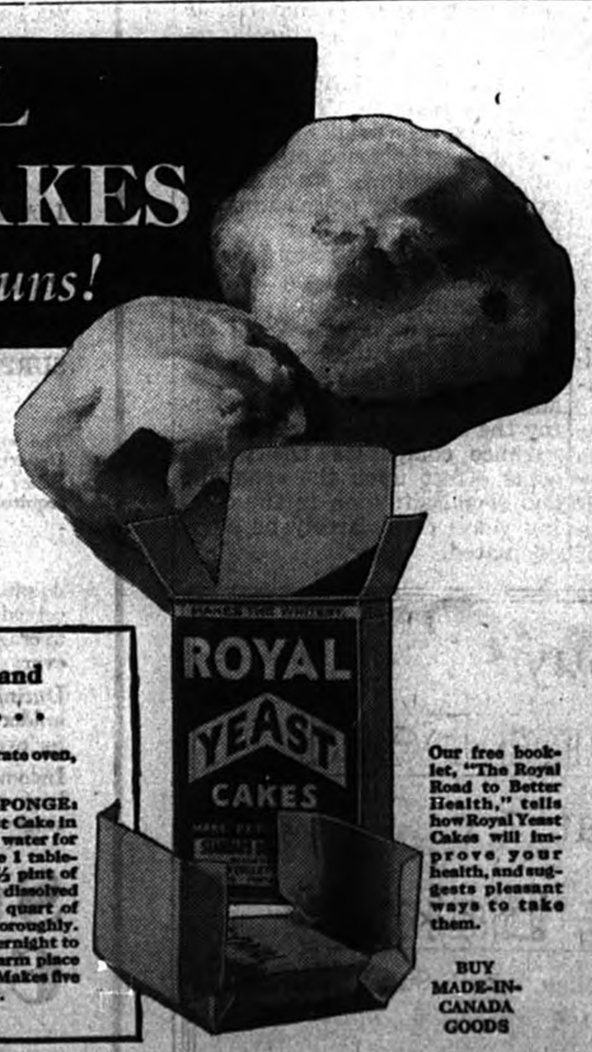


THESE famous dry yeast cakes have been the standard of quality for over 50 years. Keep a supply handy. Sealed in air-tight waxed paper, they stay fresh for months. And get a *free* copy of the ROYAL YEAST BAKE BOOK to use when you bake at home—23 tested recipes for popular breads. Address Standard Brands Limited, Fraser Ave. and Liberty St., Toronto, Ont.

**RAISIN BUNS are wholesome and nourishing as well as delicious . . .**

Cream ⅓ cup butter with ½ cup sugar. Add 1 well-beaten egg and ½ cup milk, then add with about 2 cups flour and ¼ teaspoon salt to 1 cup Royal Yeast Sponge* and ⅔ cup raisins to make soft dough. Knead lightly and place in greased bowl. Cover and set in warm location until double in bulk, about 1½ hours. Shape into buns, place on greased shallow pans, allow to rise in warm place until double in bulk. Glaze with egg wash and bake 20 minutes in moderate oven, 375° F.

*ROYAL YEAST SPONGE: Soak one Royal Yeast Cake in ½ pint of lukewarm water for 15 minutes. Dissolve 1 tablespoon of sugar in ½ pint of milk. Add to the dissolved yeast cake. Add 1 quart of bread flour. Beat thoroughly. Cover and let rise overnight to double in bulk in warm place free from draughts. Makes five to six cups of batter.

Our free booklet, "The Royal Road to Better Health," tells how Royal Yeast Cakes will improve your health, and suggests pleasant ways to take them.

BUY MADE-IN-CANADA GOODS



A SOLUTION TO YOUR REQUIREMENTS— WATCHMAN WANT ADS.



**How about that new Sink or Bath Room?**

Prices on Request.

**R. McArthur & Son**

Phone 172 w. 144 Main Street.

**The Watchman**
*and*
*OTTAWA VALLEY ADVOCATE*
Published at Lachute every Thursday

*J. S. Giles, Editor & Proprietor*

Subscription Rate per annum—
In Canada—$1.50.
In United States—$2.00.

Notices of Entertainment, Concerts, Announcement, etc., 10 cents count line. Minimum 50c.—if billed 60c.

Want and For Sale advertisements, 10 cents per count line, minimum 50c. —if billed 60c.

If replies are directed to Watchman Office 25c. extra charged.

Cards of Thanks, In Memoriam Notices, Births, Marriages and Deaths 50c. With each verse additonal—25c.

Note :—When estimating, count every six words or fraction thereof as one line.

(Note :—All locals advertising any event from which there are financial proceeds will be charged at the above rate.)

## SPEED

The Speed Limit is a question which comes up perennially for discussion, in practically every section of civilized highway locomotion. And it will be observed that in no one state or province is any arrangement agreed upon unanimously by highway users. The provincial speed limit is usually too low; or if it is not too low, it is restrictive and should be abolished in favor of a "safe driving" range, depending on locality, condition of road surface, prevailing traffic, etc.

Our attention is drawn to a press comment this week, on the apparent failure of the "safe driving" provision for motorists, adopted two years ago in Great Britain, in preference to the existing limit on speed. Accidents have increased, since the change in British law resulted in the less vigilant supervision of traffic authorities.

It is also interesting to note it is now proposed to place speedometers on trucks and other heavy vehicles in respect of which a maximum speed is still prescribed. The form of speedometer recommended has been approved by the Minister of Transport. It records the speed on a chart and is a permanent record which the car owner must retain.

## AND SPEED !

Sir Malcolm Campbell, fastest human on the earth's surface, yesterday broke his own record at the average speed of 272 miles an hour in his automobile, *The Bluebird*.

Sir Malcolm's success on Daytona sands again typifies the perserverence of the old Bulldog spirit. Besides upholding the intrepid quality of British sportsmanship, his feat reiterates the supremacy of British engineering. The former stands self-proven in achievement; the latter—lacking the essence of ballyhoo which fosters an easy reputation in this age of high powered advertising—is more apt to be overlooked . . Both factors are unquestionable.

Further, a sense of pride is stirred throughout the Empire—an unmeasured triumph which no hair-splitting engineer, nor all the hair-raising speedsters in creation, can fully suspect.

## LIQUOR CONTROL

(*Contribuuted.*)

If one carefully consults the dictionary, it is found the word "control" implies *to restrain* or *to check.*" We therefore wonder as to the meaning of "Government Liquor Control," especially when we read the following statistics :

In 1920, there were four distilleries and fifty-seven breweries maintained in Canada for the preparing of liquor for consumers in Canada. Ten years of Government Liquor Control elapse. Note the word *Control*, . . and what is the result ? . . . . . Twenty-eight distilleries and eighty-six breweries are now in in existence for the same purpose.

If Government Control had been strictly practised throughout the past ten years, a vast number of our population would not now be seeking financial help from our Parliaments. The money consumed in liquor during the past ten years would, without doubt, feed and clothe for many months, thousands of those now suffering from the depression.

One naturally asks, Is so-called Liquor Control a *check* or *restraint* on liquor consumption; or is it merely Liquor Sales Promotion?

## THE PREMIER SPEAKS HIS MIND

Rt. Hon. R. B. Bennett takes no uncertain stand in dealing with recent representations on behalf of Communist elements which have become en-meshed in the machinery of our criminal law. Mr. Bennett's attitude has been reflected in a similar reception accorded by Mr. Taschereau, and expressed by other public leaders, in the matter of such delegations.

An appeal by the Canadian Labor Defence League on Tuesday, seeking redress for a number of men held in connection with labor uprisings, and particularly on behalf of eight Toronto Communists now in penitentiary, bought an assertion from the Premier that Canadian judicial courts were quite capable of handling offenders of this type . . Mr. Bennett spoke forcibly, saying that the Canadian Labor Defence League is carrying on the work of the Communistic League under a new name since the convictions in Toronto, and that the convicted men, now charged also with inciting prison riots, will not be released. The delegates appear to have charged that the prosecution of the Communists was a frame-up and there was a good deal of talk about free speech, terrorism, capitalism, etc. The Prime Minister threw back at the delegation all their charges and insinuations. He declared that the Communists in Toronto had had a fair trial and must serve their terms as any other prisoners are required to do.

It is a notable circumstance, and one which is not infrequently the case—that extremists and disturbers parading under the false banners of social uplift, cannot "take their medicine" when brought to task. Inciting in the masses that spirit of dissatisfaction which is inherent to them, they violate the law and lay subsequent claim to exemption from its restraints.

The Premier's lack of sympathy with such tactics, and the attitude taken by Canadian leaders this week, will find ready approval among the people.

## SUN LIFE OF CANADA MAKES PROGRESS

In a year when business statements are, on the whole, far from cheering, the published experience of life insurance makes heartening reading.

While other investments have too often proved disappointing, every policy held in our life insurance companies is still worth one hundred cents on the dollar, with substantial additions in accumulating dividends.

The steady flow of insurance funds into protective industry is one of the greatest mainstays of business today. But few realize the extent of this financial support in the case of individuals. Payment to policyholders and their dependants during the year, for instance, by the Sun Life of Canada, whose statement appears in another column, climbed to over $108,000,000. A portion of this represents money that the assured could obtain only on the value of their policies to meet the special exigiencies of a distressing period.

These and other conditions during the past three or four years have subjected life insurance companies to a most exacting test. The war and the influenza epidemic, by abnormally increasing mortalities, produced a situation against which human foresight could scarcely provide. The financial catastrophe by which they were so closely followed created conditions that only the strongest institutions could withstand.

Yet, during the three years in question, the business of the Sun Life Company increased by nearly five hundred million dollars and its assets by forty-three million dollars. The number of its policyholders increased, during that period, by over two hundred thousand and now amounts to nearly a million. This resiliency under abnormal strain is both amazing and reassuring to the man in the street.

One explanation of the ability of an insurance company to meet all its obligations under such trying conditions is that its obligations are so scientifically estimated that it is able to provide for all expenditures out of ordinary revenue. This renders it unnecessary to dispose of assets during a period of depressed prices, and makes the fluctuation of security prices a matter of no special concern.

The report of the Sun Life refers to the fact that the total of its assurances in force—nearly three billion dollars—will be payable during the present generation. If to this huge sum be added the amount payable during the same period by other insurance companies the wholesome effect upon the economic and social situation in the coming years can scarcely be overestimated.

## BOY SCOUTS CELEBRATE

(*Continued from page 1*)

trying to use it, so in 1908 he adapted it for boys and published in fortnightly parts. Even before the parts were all published, troops of boys were forming all over England. In 1907 the chief held an experimental training camp to try out Scout ideas, and its success encouraged him to extend the work.

The ideas in the system of training are not new, but collected by the founder from the customs and methods of many countries, new and old.

*Girls Join Movement*

Of course the girls wanted to join this movement too, but met with the greatest opposition. They joined boys' troops and formed ones of their own, which caused a great deal of criticism, as of course, they were without proper direction.

Finally the girls appealed to Sir Robert and he agreed to adapt the book for girls & form a separate organization. They were called the "Guides," after a very famous regiment in India which is composed of absolutely trustworthy and reliable men who can turn their hands to anything. Miss Baden-Powell was in charge. In the spring of 1910 there were already 6,000 girls registered.

Against all prejudice and opposition, the work grew and grew, and when the Great War came, the Guides were given their chance to prove the worth of their training in many ways and won official recognition. In September, 1915, the organization was incorporated by Act of Parliament and a few years later received a royal charter. After Sir Robert's marriage, his wife became chief guide by the vote of the whole movement. In 1920 Princess Mary became president of the British Empire Guides.

*Spread to Every Country*

Guiding has now spread to every known country in the world. Outside the Empire the countries do not look to England as their head, but all are represented on an international committee, which meets to discuss all Guide matters.

In Canada, a few girls were registered as Girl Scouts in 1909. Then in 1912 a Canadian Council was formed with Lady Pellatt as chief commissioner, with Toronto as headquarters. In 1917 Canadian Guides were incorporated by act of Parliament. Owing to Lady Pellatt's ill-health, Mrs. H. D. Warren was appointed as chief commissioner and has filled splendidly that office since 1921. Now all provinces except Prince Edward Island have their own provincial commissioner and council.

## Brownsburg School Reports

Grade X, English

D. McOuat 89, A. Dixon 87, K. Murdoch 80, M. Roberts 78, L. Townsend 77, D. Bourne 67, E. MacLeod 66, S. Seary 58, D. Kennedy 52, G. Wilson 50.

Grade IX, English

B. Stewart 79, M. Murdoch 76, T. Stewart 73, J. Clarke 70, G. Moncrieff 65, S. Tomlinson 62, R. Todd 61, V. Kettyle 57, A. Connelly 55.

Grade VI, Composition

S. Lupien 92, G. Prosser 90, L. Tomalty 83, R. Mowforth 83 M. Hutchin 82, W. Smellie 80, W. Steele 80, C. Graham 79, J. Walsh 75, G. Vowles 75, H. McOuat 74, D. Todd 71, L. Stewart 71, N. MacKenzie 71, M. Hazel 71, C. King 70, W. Hamilton 70, R. Dyson 69, C. King 68, A. Williams 68, L. Bigelow 67, J. Hardie 66, D. Kennedy 62, M. Low 62, A. Hardie 60, C. Low 59, J. Hardie 58, A. Bourne 57, E. Gunn 55, E. Campbell 52, W. Smillie 51, G. Vary 51, E. Thompson 49, F. Steere 42, H. Morrow 36.

Grade V, Arithmetic.

Y. Gagne 90, B. Ardill 89, B. Morrow 87, E. Tomalty 83, W. Birch 82, V. Jackson 77, N. Tomalty 76, D. Boyd 73, S. Stewart 72, W. Murdoch 71, M. Bourne 70, B. Taylor 70, J. Dixon 70, T. Bourne 69, G. Gagne 68, B. Hutchin 65, M. Campbell 62, J. Tilsley 62, D. McCulloch 61, A. Butler 61, E. Campbell 60, H. Kettyle 60, L. Steele 60, P. McAdam 56, G. Maitland 55, M. Enlow 52, L. Dixon 52, W. Kennedy 51, H. MacAllister 51, E. Boyd 51, M. Birch 51, G. Lambertson 50.

Grade IV, Grammar

L. Hansen 85, M. Dixon 81, E. Williams 81, L. Lonsdale 79, H. Stewart 79, D. Graham 78, J. Todd 78, J. Kennedy 77, D. Williams 76, D. Doran 75, B. Hewitt 74, G. Boyd 71, D. Doran 70, R. Izzard 67, W. Kennedy 66, E. Gagne 65, J. Morrow 63, E. Hutchin 63, F. Castle 63, A. Vowles 60, J. White 59, G. Witham 57, L. Devine 57, H. Wilson 56, A. Castle 55, P. Leroux 54, R. Morrow 54, M. Robbins 54, J. Walsh 53, H. Tilsley 53, G. Vowles 52, D. White 52.

## Dig in -- Get the Business

(*Renfrew Mercury*)

Here's a very simple philosophy. One either goes ahead, or he perishes. Do not let your business perish. The country continues to eat, drink and wear clothing, attend shows, dress for church or party, sit on chairs, sleep in beds. The banks are gorged with idle money. Prices are lower than in many years—a wonderful time to buy, if you have the cash. Sixty per cent. of the people do have ample money. Not as much as in flush years, of course, but the dollar goes further. Well, what's hopeless about all this ? Dig in—get the business ! Newspapers are the livest method to get business. Use your local newspaper ! Don't let your business perish !

**Sun Life Assurance Company of Canada**

INCORPORATED 1865 HEAD OFFICE MONTREAL

THE inherent strength of life assurance has been tested and proved during the past three years of general business recession, and the invaluable service it renders the public in times of emergency fully demonstrated.

THE Sun Life of Canada, during this period—probably the most trying in human experience—has maintained its record of progress, and has been of especial service to its great body of policyholders throughout the world.

ITS assurances in force have increased since 1929 by $465,000,000; assets by $43,000,000. Its policyholders now number nearly a million.

**STATEMENT *for* 1932**

| | | |
|---|---|---|
| TOTAL ASSURANCES IN FORCE, December 31, 1932 | | $2.928,952,000 |
| This large amount, the accumulating estates of nearly a million Sun Life policyholders, will become payable to them or their dependants during this generation—a stabilizing factor of great social and economic value. | | |
| NEW ASSURANCES PAID FOR | | 284,098.000 |
| TOTAL INCOME | | 161,407,000 |
| TOTAL DISBURSEMENTS | | 148.026,000 |
| EXCESS OF INCOME OVER DISBURSEMENTS | | 13,381,000 |
| PAYMENTS TO POLICYHOLDERS AND BENEFICIARIES: | | |
| During the year 1932 | | 108,527,000 |
| Since Organization | | 702,712,000 |
| ASSETS | | 611,436,000 |
| Bonds: government, municipal, public utility and others; stocks: preferred and common; loans on mortgages; real estate; loans on Company policies; cash in banks, and other assets. | | |
| LIABILITIES | | 597,241,000 |
| Almost nine-tenths of this sum represents the policy reserve—the amount set aside to guarantee all policy payments as they become due. | | |
| PAID-UP CAPITAL ($2,000,000) and balance at credit of shareholders' account | $3,416,000 | |
| RESERVE for depreciation in mortgages and real estate | 4,781,000 | |
| SURPLUS | 5,998,000 | |
| | | $14,195,000 |

The valuation of assets has been made on the basis prescribed for all companies by the Insurance Department of the Dominion of Canada.

Policy reserves have been valued by the full net level premium method, on bases more exacting than those required by the Insurance Act of the Dominion of Canada.

Applications for new assurances were received by the Company during 1932 at an average rate of more than $1,000,000 for every working day.

During 1932 the Company paid to policyholders and beneficiaries more than $360,000 for every working day.

Income from renewal premiums was the largest ever received by the Company in a single year.

Cash in repayment or reduction of policy loans exceeded in amount that of any previous year.

Revivals of lapsed policies were in excess of those of any previous year, with one exception.

The net amount of policy proceeds left with the Company at interest was substantially increased.

**Sun Life Assurance Company of Canada**

Buy
Flour and Feed
at
Lachute Bakery
Successors to H. Filion, Main Street.
Tel. 106.

## Want Ads.

STORE TO RENT—On Main Street. Apply Mrs. R. Miller.

FOR RENT,—Two Apartments of 7 rooms each, in the Assad Block, Main Street, heated, with bath and all modern conveniences. Apply Assad's Store, Main Street. X

HOUSES TO LET,—On Boulevard Bedard, all with modern conveniences. Apply G. Bedard, Main St., Lachute. X.

TEAMS WANTED for hauling logs and cord wood. Apply Cottingham Supply Company, Lachute, Que. Tel. 29.

WANT A PAINTER ? 25c. an hour to have your paint work done. Any kind of painting, fancy or not, will be guaranteed at that price. H. Prevost 19 Clyde St., Lachute, Phone 340. M-2-2-c.

WANTED,—A builder . Employ your spare time this winter in building a log cabin. Specifications — twenty by thirty feet with eight foot roofed gallery along the thirty-foot side, with stone fireplace about six feet wide. Required a short distance off main highway, about eight miles west of Dalesville. State in writing date when job will be completed and total cost. (Builder supplies everything logs can be cut on property) Box *M.*, 600, *The Watchman.*

## Coming Events.

*Card Party*

A card party will be held on February 28th., at 8 o'clock under the auspices of the W. A. of Holy Trinity Church, at the home of Thos. Evans, Lakefield, Que. Everybody welcome. Admission 25c. F-27-2-c.

*Tea Meeting*

The Brownsburg Maple Avenue Baptist Church Ladies' Aid are holding a tea meeting on February 28th. Supper from 6 to 8 o'clock. Good program. **Admission : Adults 35c; Children 20c.**

*Jig-Saw Puzzle Contest*

St. George's Club, Anglican Church, Brownsburg. Jig-saw puzzle contest, open to all. Four persons per table 25 cents per son. Four prizes to the winning table. Thursday, March 2nd., at 8 p.m. Refreshments will be served gratis.

DEVELOPMENT AT LOCAL DOMINION STORE

The Manager of the Dominion Store, Lachute, wishes to announce that they have opened a meat market and will carry a full line of fresh meats, fish and vegetables. Telephone orders promptly attended to.

NOTICE

The V. O. Nurse would appreciate any donations of old cotton or linens, which are badly needed for dressings in the homes of the Poor Patients.

RUSTIC BRIDGE CLUB

The Rustic Bridge Club of Morin Heights which was organized at Laurentian Rest Inn, on Jan. 4th., 1933, with the following members :—

Mrs. F. J. Watson, President; Mrs. W. J. H. Lummis, Mrs. P. Chambers, Mrs. K. Smith, Miss E. S. Pibus, Miss Hazel Watson, Rev. W. J. H. Lummis, Messrs. Max Baumel, L. Brooks, Joe Baumel, George Roddis, G. Boyd (Secretary) wish to announce the prize winners after four weeks of continuous scoring.

First, Miss H. Watson 9,360; Second, Mrs. Percy Chambers 8,829.

First, Mr. Gerald Boyd 10,299; Second, Mr. Joe Baumel 8,331.

Consolations, Mrs. W. J. H. Lummis, 5,063; Mr. L. Brooks 5,910.

The finals of the next session will be published shortly.

MISS SARAH MULLEN DIES IN BROOKLYN

There passed away at her home in Brooklyn, N. Y., on Wednesday, Feb. 15th., Miss Sarah Mullen, after a short illness.

Deceased was born at Chatboro, Que., where she spent part of her life.

She was of a gentle and cheerful disposition and leaves many warm friends in this vicinity to mourn her loss, she also leaves one sister, Miss Maria Mullen, of New York.

The funeral took place on Friday last, interment at Greenwood cemetery.

*Afternoon Tea.*

The Interemdiate C. G. I. T. of Lachute United Church are holding an afternoon tea in the Church Hall, on Saturday afternoon, March 4th., Tea will be served from 4 to 6 p.m. followed by a short program. Admission 25c.


**FIRE !**

**Why take chances**
when you can buy a $20.00
Fire Extinguisher for
**$10 while they last**
Fully charged and ready for use

**T. McOUAT & SON**
Lachute Mills


## Town Locals.

Miss Gladys Draper is spending a few days in Montreal this week.

Miss Gladys McOuat is spending a few days in Montreal this week.

Miss Claire Lemay is spending this week visiting friends in Granby, Que.

Mrs. A. J. McGibbon and Mrs. Roy Elliott are visiting friends in Ottawa this week.

Miss Pearl McMahon, of Montreal, was the week-end guest of Miss Gertrude McMahon.

Miss Ada Murdoch visited friends in Ottawa and Breckenbridge recently.

Miss Willow Lavery, of Montreal, spent the week-end as guest of Mrs. W. McArthur.

Mr. and Mrs. A. Floyd and son, of Verdun, were week-end visitors of their father, Mr. J. Simon.

Mr. Jas. Hay and Mr. Wm. Murray spent a few days last week, visiting friends in Ayre, Ont.

Mrs. Stanley Goldsworthy left Friday for a brief visit to Melbourne, Kitchener, and Toronto.

Mr. and Mrs. Roy and son, of Napanee, Ont., spent the week-end as guests of Mr .and Mrs. W. J. Boyd.

Mr. and Mrs. Norman McRae, of Thos. Gore were the guests of Mr. and Mrs. David Steele on Sunday.

Mrs. Alvin Kyle, of Montreal, was the guest of her mother, Mrs. A. Beers for a few days last week.

The Universal "Day of Prayer" will be held on Friday, Mar. 3rd., at 3 o'clock in the Lachute Baptist Church.

Miss Lulu Miller, of McGill University, Montreal, was the week-end guest of her mother, Mrs. Robert Miller.

The friends of Mrs. Melchior Roby welcome her return from hospital, following a serious operation, and wish her continued progress toward recovery.

The many friends of Dr. and Mrs. Rodrigue regret to learn of the latter's serious illness also that no improvement can be reported in her condition to date.

Fellow Scouts, school associates, and friends of Sydney Roberts are glad to see him around again, following his long siege of sickness and hospital treatment in Montreal.

Don't forget the Lachute-Brownsburg Boy Scouts' hockey match this evening. Lend your support; make it a success. Two splendid blankets will be drawn for at the match—two distinct prizes for two lucky ticket numbers.

Ladies Night next Thursday at *Rex Theatre*, Mar. 2nd. Lady accompanying gentleman *free*, or two ladies admitted on one ticket . . The following Thursday, 9th., will be a Charity Performance in support of local unemployed.

*Red Cross Meeting*

The regular meeting of the Red Cross Society will be held in the Victoria Hall, on Wednesday, Mar. 1st., at 2.30 o'clock.


**Re-organization Sale**

THE LARGE STOCK OF PATENT MEDICINES AND TOILET ARTICLES OF MR. THOS. CHRISTIE ARE NOW BEING SOLD AT GREATLY REDUCED PRICES.

—J. E. CHRISTIE, M.D., Prop.

**Medical Hall, Lachute**


## Lachute High School Reports

Grade X, Eng. Composition

A- M. Walker.
B+ L. O'Reilly, M. Walker.
B M. Kelly, G. Martin.
B- M. Bates.
C+ D. McFarlane, S. Milnes A. Rosborough, V. Silverson.
C B. Clunie, H. LeCras, Stanley Morrison.
C- G. Morrison.
D+ V. Bates, R. Hadley, C. Miller.
D L. Davis, W. Drew, L. Kerr D. Leishman, J. MacKenzie.
D- W. Derby, W. King.
E M. Doig, B. Miller.

Grade VIII, Geography

A- R. Beattie, E. Gall, Bernard Jenkins.
B+ I. Bates, A. Cleland, G. Davis, R. Dawson, M. Graham, D. Kettyle, G. Lavis, Effie Pollock, G. Sutton.
B L. Creswell, K. Falconer, J. MacKenzie, H. Searight.
B- L. Carlin, D. Copeland, M. Demerse, D. Picken, M. Robinson, R. Shadeed, D. Titley.
C+ L. Hammond, R. MacTavish, L. Watchorn.
C J. Gordon, H. Jackson, M. Miller.
C- U. Beauchamp, L. Boyd, G. Cunningham, M. Dorion, I. McFaul, R. McMahon, E. McOuat, L. Silverson, G. True.
D+ G. Dorion, J. MacGibbon G. Walker.
D H. Boyd, M. Searight, V. Sutton.
E L. Falconer, E. MacAdam, E. Rogers.

Grade VII, History

A P. Patterson, M. Gordon.
A- C. MacKimmie, S. Cleland F. Hume.
B A. Dorion, D. Wheatley, J. Boa, M. Gibson, E. Heatlie, B. Neil.
B- E. Couvrette, K. Miller, G. Pollock, E. Rosborough, E. Copeland, V. Hammond
C+ D. Cooke, O. Richards, J. Milnes,
C I. Hay, L. Brown, E. Clifford, A. Boyd, G. Moore.
C- K. Dion, R. Gordon, Clarence MacNaughton, D. MacKimmie, M. Hume.
D F. Hind.
D- A. Ward, D. Rodger, F. Stein.

Grade IV,
Spelling and Dictation

A+ H. Anderson, N. Anderson, G. Boyd, G. Cox, V. Hooker R. Maiden, G. Riddell, R. Robinson, C. Rogers, L. Scott.
A R. Armstrong, M. MacRae, R. McLean, G. Sly, G. Stein.
A- H. Belanger, F. Jenkins, E. Kettyle, J. MacKimmie, R. MacNaughton, G. Scott, D. Stewart.
B+ B. Bigras, W. Chapman, I. Clifford, D. Gordon, Edward Hammond, B. MacNown, P. Shadeed, B. Langille.
B L. Belanger, G. MacKimmie, K. McLean, S. Moore, C. Riddell.
B- J. Maiden, H. Wheatley
E W. Bellingham, W. Boa, P. Lynch.

Grade II, Memory Work

A+ M. Aitkin, F. Banks, B. Banford, J. Cousens, G. Deacon M. Hadley, A. Hammond, Annie MacRae, M. Sly, A. Thorburn, B. Underhill.
A L. Boyd, L. Giles, A. Hammond, K. Jacobson, Q. James, D. MacKimmie, H. MacKrith, M Morrison, I. Robinson, B. Todd, A. Wilson.
A- K. Armstrong, D. Boa, M. Beattie, E. Hammond, M. Laurin, D. Reilly, S. Shepherd, P. Thompson, C. Wheatley.
B+ J. Assad, A. McFaul, O. Riddell, H. Stewart.
B G. Berniquer.
C L. Shadeed.

Grade II, Tables.

A+ M. Aitkin, B. Banford, L. Giles, M. Hadley, Q. James, M. Laurin, A. MacRae, M. Sly, B. Underhill, A. Wilson.
A J. Assad, F. Banks, Junior Cousens, G. Deacon, A. Hammond, A. McFaul, D. MacKimmie, H. MacKrith, A. Thorburn, C. Wheatley,
A- M. Beattie, D. Boa, Leona Boyd, L. Shadeed, P. Thompson B. Todd.
B+ G. Berniquer, K. Jacobson.
B K. Armstrong, M. Morrison, D. Reilly,
C+ S. Shepherd.
C- A. Hammond.
D- E. Hammond, H. Stewart.
E A. MacNaughton, O. Riddell, I. Robinson.

Grade I, Writing.

A R. Boyd, B. Gordon, Gwenneth Hume,
B H. Hodge, M. Leggett, J. MacKimmie, R. Maiden, I. Matthews, H. Wilson.
C F. Bradford, R. Brown, W. Brown, J. Hadley, B. Hooker, E. James, O. Reilly, C. Rowe, S. Stewart, A. Thompson.
D Y. Bedard, F. Bigelow, R. Bigras, A. Boyd, E. Boyd, H. Boyd, M. Gordon, M. Hammond P. Jacobson, F. Lyster, E. Morgan, M. Noble, G. Richards, W. White.
E E. Assaly, D. Kettyle, P. Moore, R. Stewart, S. Vender.

Mrs. Rupert Bradford, Mrs. Robert Hamilton, Mrs. Jno. McGibbon, Mrs. Rosborough, Mrs. John Hay, Mrs. A. McOuat, Mrs. Geo. Paul, Mrs. McNeil, Mrs. Fletcher and daughter, Mrs. Tomlinson, Misses Edith Morrison, Edith Gall and Viola Hammond were in Montreal this week attending the Annual Presbyterial of the United Church at Dominion Douglas, Westmount.

FOR THE NEEDY IN ALL SEASONS

Midst the storm's ice, and snow of the winter,
Remember I pray thee, the Printer—
For I hereby declare, though he can't live on air,
As a dunnner, he's only a hinter.

*M. E. W.*

BIRTH

HANDY,— At Summerstown, Ont., on Feb. 18th., to Mr. and Mrs. Leslie Handy, a daughter. (Doris Margaret.)

IN MEMORIAM

PAINTER,—In loving memory of a dear wife and mother, Mrs. Wm. Painter, who passed away Feb. 21st., 1926. We who loved you, sadly miss you, as it dawns another year. Inserted by her husband and family.


**REX THEATRE**

Feb. 24—25
Ramon Novarro, Helen Hayes, Lewis Stone, Warner Oland and other well-known stars in
**The Son-Daughter**
Saturday Matinee 3 p.m. 25c.

Feb. 26-27
A Musical Comedy with beautiful songs, women and funny Comedy with a cast headed by Sari Maritza & Hans Albers in
**Monte Carlo Madness**
On the same program, for the lovers of action, we present
**The Secrets of the French Police**
With a Star Cast
Chapter 9 : THE AIR MAIL MYSTERY
Cartoon : BELL GAME
Sunday Matinee at 3 p.m. 25c.

Feb. 28—Mar. 1-2
Conrad Nagel, Doris Kenyon in a Dramatic Epic of the South Sea Islands
**The Man Called Back**
Com : MICKY'S CHARITIES
Novelette : HOLLAND MOISAXES

March 3-4
Here is another of the REX Theatre's continuous Big Hits
JANET GAGNOR and CHARLES FARRELL in
**Tess of the Country Storm**
Com : HOT SPOT
NEWS REEL
Saturday Matinee 3 p.m. 25c.

**This Week --**

**Crepe Dresses for $3.49**
**House Dresses for $1.79**
Ladies' and Children's Outfitting of all kinds
**Fantaisies Parisiennes**
227 Main Street, Phone 336, Lachute, Que.

**Lots of room**
in the 1933 Model Ford V-8
But that's only one of the improvements !
In addition to the
LARGER, ROOMIER BODY and
LONGER WHEEL-BASE, . . . . . .
the New Ford has also
INCREASED POWER, (75 h.p.)
HIGHER SPEED (80 m.h.p.) and . . . . .
(—make a note of this !)
GREATER ECONOMY . . There are
14 BODY TYPES . . . . . .
With all the modern features, of
Sloping radiator, skirted fenders,
Adjustable front seats, etc. . . . . .

But we fear we have
**Not enough space**
to enumerate here all the fine features
of the New Ford . . . . . .
So look for announcement of
our first showing in Lachute . . .
An exhibit you must not miss !

**Geo. Y. Deacon**
Ford Dealer

IMPROVED UNIFORM INTERNATIONAL

# SUNDAY SCHOOL Lesson

(By REV. P. B. FITZWATER, D. D., Member of Faculty, Moody Bible Institute of Chicago.)
©, 1933, Western Newspaper Union.

## Lesson for March 5

### JESUS GIVING LIFE AND HEALTH

LESSON TEXT—Mark 5:21-43.
GOLDEN TEXT—The Lord hath done great things for us; whereof we are glad. Psalm 126:3.
PRIMARY TOPIC—Jesus Making a Little Girl Live Again.
JUNIOR TOPIC—Jesus Raising Jairus' Daughter.
INTERMEDIATE AND SENIOR TOPIC—Life and Health Through Jesus.
YOUNG PEOPLE AND ADULT TOPIC—Christianity and Human Suffering.

The accounts of the raising of the damsel and the healing of the woman are so interwoven as almost to constitute one narrative, but since the principles are diverse and the places separate, and the one an interruption of the other, they should be treated separately.

**I. Jairus' Daughter Raised From the Dead** (vv. 22-24, 35-43).

1. Jairus' urgent mission (vv. 22, 23). His only daughter (Luke 8:42). Perhaps his only child lay dying. In this time of utter helplessness he came to Jesus for he had faith in his ability to raise her up. In the providence of God sorrow, sickness and death are often used to bring needy men and women into contact with Jesus. He showed the proper attitude toward Jesus, "he fell at his feet" (v. 22).

2. Jesus goes with Jairus (v. 24). Jairus believed that if Jesus would lay his hand upon his daughter she would live. Such faith always gets a response from Jesus. No one destitute of faith can receive his blessing.

3. News of his daughter's death (v. 35). This was a most startling message. The messenger who brought the news of her death suggested that Jesus should be excused from going further as it was now too late.

4. Jairus' faith strengthened (v. 36). As soon as Jesus heard the word spoken concerning the death of this girl, he said to the father, "Be not afraid, only believe." This is the message still to every distressed soul.

5. The mourners rebuked (vv. 37-39). He dismissed the crowd and allowed only three of his disciples and the parents of the damsel to enter this chamber of death with him. The tumultuous wailing showed the despair of the friends. In connection with this death-wail the Lord was ridiculed, but he declared that the girl could be awakened from her sleep of death.

6. Jairus' faith rewarded (vv. 41-43). He took the damsel by the hand and commanded her to arise. The expression "Talitha cumi" in the Aramaic may be freely translated, "Wake up, little girl." She straightway arose and walked and partook of food. Her walking was proof of the reality of the miracle. There was no sign of the weakness which usually follows a severe sickness.

**II. The Woman With an Issue of Blood** (vv. 25-34).

1. Her helpless condition (vv. 25, 26, cf. Luke 8:43). She had been a great sufferer for twelve long years. In addition to physical suffering her malady involved ceremonial uncleanness which was perhaps harder to bear than the physical suffering. This ceremonial uncleanness meant her exclusion from the places of worship and divorce from her husband, as well as social isolation.

2. Her faith (vv. 27, 28). She possessed a real and earnest faith. Having heard of the fame of Jesus as a healer, she likely journeyed a considerable distance. For a poor emaciated woman after twelve years of suffering to press her way through a thronging multitude, shows that she possessed a determined purpose. The test of the actuality and quality of one's faith is the determined activity which it engenders. Her faith was so strong that she believed that contact with the Master's garments would secure the needed help.

3. Her healing (vv. 29-32). As soon as she touched the hem of his garment, she experienced in her body his healing power. Jesus was conscious of the outgoing of virtue from himself.

4. Her confession (v. 33, cf. Luke 8:47). She thought secretly to get the blessing of healing, but Jesus perceived that virtue had gone out from him and had her make a public confession.

5. Jesus' words of encouragement (v. 34). With the communication of his healing virtue he spoke most gracious and comforting words to this poor woman. He told her that it was her faith, not her touch that had saved her. Faith does not need to face danger and to exhaust itself in active endeavor in order to gain Christ's blessing. All that is required is a trusting prayer. She obtained the blessing immediately.

### "Heavenly Visions"

"I was not disobedient to the heavenly vision." Thrice unhappy are they who have never had a heavenly vision, i. e., a vision of something higher and better than the life they have been leading. It may have come in a sermon, a biography, a holy life, a face, a deathbed scene illuminated with the light of another world. How it shamed, rebuked, cast down with infinite regret, then raised to a new hope and determination. Act, act, in the living present.

### Children Enrolled in Old English Colleges

A curious possibility of the turning of the wheel is suggested by the plea which is being made for an earlier entry into the universities, partly in order that distressed modern parents may be relieved a little earlier of the cost of maintenance of sons and, presumably, daughters. It is true that at present boys enter the university at an age when, over a long period, they would have been ready to leave. John Milton had only just passed his fifteenth birthday when he went up from St. Paul's school to Cambridge, and he was nineteen when he took his bachelor degree. Sir John Denham was sent to Oxford at sixteen, though he seems to have behaved himself there very much after the fashion of some young fellows who have matriculated at a later age, for the future poet is described as a "dreaming young man, given more to dice and cards than study." But even fifteen or sixteen, which seems very early to us, would have seemed very late to the authorities of an earlier age, when "thousands of boys, huddled in bare lodging houses, clustering round teachers as poor as themselves, in church porch and house porch" took the place of "the brightly colored train of doctors and heads." It was in those days that scholars like "Edmund Rich, archbishop of Canterbury and saint in later days, came to Oxford, a boy of twelve years." The most ardent advocates of change would scarcely advise a return to those days.—Manchester (England) Guardian.

### Demand for Ambergris Greater Than Supply

Treasure trove was recently thrown up on a Pacific coast beach in the form of a piece of ambergris; at least that was what its finders called it. Ambergris, always scarce and now even scarcer, has been a coveted possession for centuries in view of the high price it commands. It has figured in history and in fiction, and from time to time it has brought a measure of wealth to those who have been fortunate enough to find a piece of it.

This strange substance comes either from the stomach or the intestines of the sperm whale and frequently contains the beaks of cuttlefish, on which the whale feeds. It is a grayish substance, often mottled with darker streaks. Whalers after a kill sometimes found large pieces of it floating in the water. Long ago chemists discovered that ambergris could be melted in boiling alcohol and used in the manufacture of perfumes. Hence it became a valuable commodity. It is much rarer than it used to be, because of the scarcity of sperm whales. In the early days of American whaling the sperm whale was plentiful, ranging into the North Atlantic for its food.

### Ruins of Old Roman City

Timgad is a ruined city, 23 miles southeast of Batna, in the department of Constantine, Algeria. Timgad, the Thamugas of the Romans, was built on the lower slopes of the northern side of the Aures mountains, and was situated at the intersection of six roads. The auditorium of the theater, which held nearly 4,000 persons, is complete. A little west of the theater are baths, containing paved and mosaic floors in perfect preservation. Ruins of other and larger thermae are found in all four quarters of the city, those on the north being very extensive. There are the remains of seven churches. Numerous inscriptions have been found on the ruins and from them many events in the history of Thamugas have been learned. Thamugas passed from history after the defeat of Gregorius, governor of Africa, by the Arabs in 647.

### Road Versus Rail

It is now many years since the expresses of the railway companies running England to Scotland services used to race against each other, and there is today very little "sporting interest" in connection with trains. On the continent, a new form of railway racing was growing up some time ago, touring cars being run against expresses. This road versus rail racing is now discouraged in Europe. However it is catching on so much in New Zealand that a recent race between a car and the Wellington-to-Auckland train was broadcast throughout the country. The race took place at night and, despite the handicap of bad and very hilly roads, the car won by half an hour.

### Bad Daughter's Sympathy

Iris had been sitting with an absorbed look on her face, gazing at her father.

"Why did you marry mother, dad?" she suddenly said.

"Because I was a fool, I suppose," he replied.

"Poor Mums," said Iris softly.

"What do you mean, miss?" asked father sharply.

"I mean that it was sad for mother to marry a fool, dad," explained Iris seriously.

### Ray Baths for Horses

Race horses and dogs are being treated with artificial sunlight just before they go on the track in England. Some stalls are fitted with four powerful lights, and in the rays from these the animals stand quietly while taking their "baths." Among those in the know the sunbath is considered a factor when deciding racing odds.

# Hints for Homebodies

**Specially written for Readers of The Watchman.**
*By JESSIE ALLAN BROWN*

### APPEALS FOR HELP

These days, I dread to hear the door-bell ring. There are so many calls for help, that if one contributed to all of them, we might be on the street too. Sometimes there are as many as five calls in a morning. There have been many ingenuous and courageous attempts to earn money and these we try to help along as much as possible. Farmers have tried to make money from by-products as I have never seen tried before. Such things as herbs, bitter-sweet, and water-cress. Judging from the number of times that I have been offered water-cress, the brooks must be stripped. Horseradish is another frequent offering. A funny thing, but only once in the last year has anyone tried to sell me fresh eggs. They sold them too.

The whiners I cannot abide. Those who try to sell in a straight forward voice I try to buy from, but when they put on that awful voice, sounding as if they were on their last gasp, that finishes me. One bright little fellow has built up quite a business selling candy that his mother makes. He is so pleased about it all that you feel you must buy. It is good candy too.

It is hard to know what to do. Those in charge of relief ask us not to give indiscriminate charity. And it is difficult to refuse when our sympathy is aroused. Somehow, the homeless young lads appeal specially to my sympathy. They seem to have less done for them than any other class.

### HARD FOODS FOR CHILDREN

Small children should be given some hard foods which require thorough chewing, so that the jaws will get the exercise that they require and too frequently do not get.

So much of our food is so soft that it requires very little mastication. Frequently, it is just turned over and swallowed and consequently one of the steps in digestion is missed as the food is not mixed with saliva in the mouth. This gives the stomach more work and leads to digestional disturbances. Children should be trained to chew their food and to this end food which requires chewing must be given them. Such foods as crusts, stale bread, rusks, hard biscuits, and apples come in this class. Melba toast may be eaten by both child and adult occasionally to advantage. This is made by drying out thick slices of bread in a very slow oven. They should be dry and hard all through. If not sufficiently browned, they may be put into a hotter oven to brown.

### PUTTING LINEN AWAY

When you put your clean linen away, do you always put it on the top of the pile? If you do this you will give great wear to just a part of your linen and those at the bottom of the pile will not be used much. To equalize the wear, clean linen should be put on the bottom of the pile and in this way each is used in turn.

### CEREAL MUFFINS

2 cups flour
2 tablespoons sugar
2 tablespoons melted fat
1 egg
½ teaspoon salt
5 teaspoons baking powder
1 cup cooked cereal
1 cup milk

Sift the dry ingredients. Add one half of the milk to the cereal and mix that into the dry ingredients. Stir in the beaten egg, milk and melted fat and stir until mixed but no longer. Pour into hot greased muffin pans and bake for 25 minutes at 400 degrees. This is one good way of using up left-over porridge.

### BOILED TONGUE

Many people like a fresh tongue, but others prefer a corned or pickled tongue. If the corned tongue is very salty it should be soaked in cold water. If not so salty it will not require soaking. Put on to cook in cold water and bring to a boil slowly. Boil for five minutes, then remove the scum. Reduce the heat and simmer until the tongue is tender. A beef tongue requires from four to five hours. A fresh tongue should be covered with boiling water and simmered until tender, from four to five hours. Allow the tongue to cool partially in the water in which it is cooked, if you plan to serve it cold. It may be coiled around itself and placed in a bowl to set. Cover with a plate and put a weight on it. Let stand for several hours and it will be jelled.

### CORNFLAKE COCOANUT COOKIES

2 egg whites
1 cup granulated sugar
½ teaspoon salt
1 teaspoon vanilla
2 tablespoons melted butter
1 cup shredded cocoanut
½ cup chopped walnuts
4 cups cornflakes

Beat the egg whites stiff and add sugar, salt and melted butter. Stir in vanilla, cornflakes, cocoanut and nuts. Drop by spoonfuls on a greased pan and bake in a moderate oven of 325 degrees. These are specially nice cookies and are at their very best the day after they are made.


## NEGLECT OF COMMON CONSTIPATION IS A SERIOUS MATTER

Prevent This Condition With Kellogg's ALL-BRAN

The first question your doctor asks is whether you are constipated or not. He knows that this condition may cause headaches, loss of appetite and energy, sleeplessness. It is often the starting point of serious disease.

You can prevent and relieve common constipation so easily. Just eat a delicious cereal once a day. Laboratory tests show that Kellogg's ALL-BRAN provides "bulk" to exercise the intestines, and vitamin B to further aid regular habits. ALL-BRAN is also a rich source of blood-building iron.

The "bulk" in ALL-BRAN is much like that found in leafy vegetables. Within the body, it forms a soft mass. Gently, it clears out the intestinal wastes.

Isn't this "cereal way" safer and far more pleasant than taking patent medicines—so often harmful? Two tablespoonfuls of ALL-BRAN daily are usually sufficient. With each meal in serious cases. If not relieved this way, see your doctor.

Enjoy ALL-BRAN as a cereal, or use in cooking. Get the red-and-green package at your grocer's. Made by Kellogg in London, Ont.


Ladies Night next Thursday at *Rex Theatre*, Mar. 2nd. Lady accompanying gentleman *free*, or two ladies admitted on one ticket . . The following Thursday, 9th., will be a Charity Performance in support of local unemployed.

### SHERIFF'S SALE

PUBLIC NOTICE is hereby given that the undermentioned LANDS and TENEMENTS have been seized, and will be sold at the respective times and places mentioned below.

FIERI FACIAS DE BONIS ET DE TERRIS.
*Superior Court.*
Canada,
Province of Quebec,
District of Terrebonne,
No. 4636.

JULIETTE ROBITAILLE, of Saint Eustache, plaintiff; vs. OSIAS LAURIN, of Saint Philippe d'Argenteuil, defendant.

As belonging to said defendant, the following immoveables, to wit:

1. Three parcels of land situate in the village of Saint Philippe d'Argenteuil, known and designated on the offical plan and book of reference for the township of Chatham, as being composed of, to wit: (a) Number three hundred and fifteen (315) containing about twenty three acres in area—with buildings thereon erected; to be deducted however the parts thereof sold by authentic deeds; (b) Part of lot number three hundred and fifteen (Pt. 315) measuring ninety feet in width by ninety feet in depth, bounded on the East by the Staynerville Highway, on the West by the residue of said lot belonging to Simeon Richer or representatives, on the North by part of the same lot belonging to William McCoy or representatives—with the buildings thereon erected; (c) Another part of said lot number three hundred and fifteen (Pt. 315) measuring one hundred and twenty feet in width by ninety feet in depth, bounded in front by the public road at the rear by the residue of said lot belonging to Simeon Richer or representatives, on one side by that part of said lot No. 315 used as a road, and on the other side, on the North by that part, of said lot No. 315 belonging to Hormisdas Pilon or representatives.

2. A certain emplacement situate in the said village of Saint Philippe d'Argenteuil, known and designated on the official plan and book of reference for the said Township of Chatham, as forming part of lot number three hundred and twelve (Pt. 312) measuring one hundred & thirty five feet in width by one hundred and eighty feet in depth, more or less, bounded on the North by part of same belonging to Alphonse Ouellet, on the South by part of said beginning to Télesphore Larche or representatives on East by part of same lot belonging to Basile Wilson or representatives, on the West by Staynerville public highway with all the buildings thereon erected.

PUBLIC NOTICE is hereby given that the sale of the immoveables aforesaid designated and seized in this cause the 1st day of December 1932, formerly announced to take place the 28th. January 1933, at 2 o'clock, in the afternoon, at the door of the Catholic Parochial Church of St. Philippe d'Argenteuil, (Canton Chatham) district of Terrebonne.

The said sale will take place at the door of the said Church of St. Philippe d'Argenteuil (Canton Chatham) district of Terrebonne, on the eighteenth day of March one thousand nine hundred and thirty three, at two o'clock in the afternoon.

J. W. CYR,
Sheriff's office, Sheriff.
Saint Jerome, Feb. 17th., 1933.

### SHERIFF'S SALE

PUBLIC NOTICE is hereby given that the undermentioned LANDS and TENEMENTS have been seized, and will be sold at the respective times and places mentioned below.

FIERI FACIAS DE BONIS ET DE TERRIS.
*Superior Court.*
Canada,
Province of Quebec,
District of Terrebonne,
No. 4718.

ISIDORE AUGER & CIE, of Saint Jerome, plaintiffs; vs. HENRI CYR, of Saint Sophie de Lacorne, district of Terrebonne, defendant.

As belonging to the said defendant, the following immoveable, to wit:

The lot of land known and designated under number thirty five of the official plan and book of reference for the parish of Sainte Sophie de Lacorne, in the county of Terrebonne—with the buildings thereon erected.

To be sold at the Catholic parochial church door of Sainte Sophie de Lacorne, said district on the FOURTEENTH day of MARCH, nineteen hundred and thirty three, at THREE o'clock in the afternoon.

J. W. CYR,
Sheriff's office, Sheriff.
Saint Jerome, Feb. 4th., 1933.


## AUTO PAINTING

Carriage & Body Repairs — Sign Lettering
Table-Top Refinishing in Lacquer.
HAVE IT DONE PROPERLY, by
**CLAUDE St. JACQUES**
43 Robert Street, Lachute

## ASSALY'S
## End-of-Season CLEARANCE

**BIG REDUCTION in the following lines:**

Ladies' Dresses, reg. $8.75 for $3.79
Men's Coats, reg. $22.00 $10.50
Ladies' Coats, reg. $25. $10.95

**All Goods on Sale Reduced 35 per cent**
*Main St., next to Rex Theatre.*

## ? What's the difference -
between Second-Class meat and Quality Cuts?
—If you don't know, call here and try THE BEST.
It costs no more.
**Jos. Speight, Butcher**

## Finest Groceries

Select groceries, including the very best of tinned goods, butter and cheese, cold meats etc., always freshly stocked. "SERVICE" is what we give. Phone us; we will be sure to satisfy you.

**Campbell Registered**
Main Street, Lachute, Que. Telephone 50.

## Ask for Estimates

—And you will believe us when we say Now is the Time to Build. Prices are now at their best in all lines of Contracting supplies.

**Alcidas Laurin**
80 Grace Street Phone 246J. Lachute, Que.

PENALIZED FOR SMOKING

The earliest instance known of penalizing smoking in the streets is mentioned in the court books of the Mayor of Methwold, in Norfolk, England. There is the following entry on the record of the court held on October the fourteenth, 1695: "We agree that any person that is taken smoking tobacco in the street shall forfeit one shillinge for every time so taken. We present Nicholas Barber for smoaking in the street, and do amerce him one shillinge."

"Why are you divorcing your husband?"

"Well, the other night he was reading the paper and I slipped up behind him and kissed him on his bald spot".

"Yes?"

And he said, "quit playing, honey, and get out those letters I dictated yesterday."


BUSINESS CARDS

M. A. BELANGER
Jeweller.
Bethany St., Lachute.
Wide and Up-to-date Choice of GIFTS and JEWELRY
Quick Service on Watchmaking and Jewelry Repairs

FRANK COWAN
CARPENTER & BUILDER
152 Foundry Street
Phone 47 for appointment.

MISS M. V. SLATER
Wedding Gifts of Taste
Watch, Clock and Jewelry repairs
Jewlry, Silverware, Cut Glass, French Ivory Watches and Clocks
Main Street, Lachute, Que.

Bring your Radio troubles to
LACHUTE RADIO SALES & SERVICE
Radio Supplies. Free Tube Testing
Prompt and Efficient Service
W. J. DOIG
271 Main St. Phone 820.

H. LACHANCE
Expert in welding of all metals. Shop in the C. P. R. yard, Lachute, equipped for all kinds of work, including Cog and Gear rebuilding, Auto Body, and Mud-Guard repairing, Painting, etc. Satisfaction guaranteed.

If you have any plastering work to be done,
See
J. R. A. CARIGNAN
145 Princess St., Lachute.
Tel. 121 r 3.

*Flowers for all Occasions*
Buy your Flowers from
SWANSON FLORISTS,
1251 Guy St., Tel. FI. 3154
Montreal
Order through
J. P. MacKimmie, Lachute
Telephone 97.

LACHUTE MARBLE AND GRANITE WORKS
We deal in Foreign and Domestic Marble and Granite, first class work and the best material, in all latest designs, always on hand. Satisfaction guaranteed in all kinds of Cemetery Work, Monuments or Headstones.
W. M. Scott, Proprietor.

INTERIOR DECORATING
Painting, paperhanging, and decorating. Estimates given on all work if desired, also agent for Empire Wall Paper, at very moderate prices. Complete line of 1932 samples. Book of two hundred to choose from.
R. N. MOORE,
285 Main Street, Lachute.

FLOWERS ! FLOWERS !
Orders filled on Short Notice
Bouquets, Wreaths, Sprays, Etc.
FOR ALL OCCASIONS
Order from
MADAME A. FASSIO
Phone 344 225 Main St.

LACHUTE EXPRESS
PHONES: Lachute 348j or 348w. Montreal, Marquette 3966 or 7293
Daily Service between Lachute and Montreal.
All loads fully insured.
Montreal Warehouse:
Care of J. B. BAILLARGEON,
8 Queen Street.
N. W. BOYD, Prop.
Try us for service.
68 Robert Street, Lachute, Que.
Residence: 89 Robert Street.


# Hockey League Finals

## AYERS WIN 8—6 IN FIRST PLAY-DOWN

*Ayers Limited* proceeded on Thursday evening last to Brownsburg to play the first game of the play-down series. Lachute Town became desolate of male inhabitants at 8 p.m. as trucks and private cars emptied their human contents at Carriere's Rink. It should be noted that before the face-off at 8.30 p.m. the attendance was a "record gate" 60% being Lachute townsmen, so that the west-enders had full support, as visiting teams seldom get elsewhere.

From the face-off "Bidoux" Patry rushed but was blocked by the defence. McGibbon of the 'Burg, obtaining possession worked to goalmouth, drew out Patry and then passed to St. Onge, who promptly netted in the first minute of play. This appeared to disorganize *Ayers Limited*, who after several belated rushes on Roberts and two or three scrimmages at the goal were not playing their usual game. The *Blues* changed men and Charlebois, passing neatly to F. McGibbon, the latter promptly made it 2-0 for the Burg. Bidoux Patry next let go his drive but Roberts made a save from close-in . During a passing-movement by Brownsburg the goal-posts required the attention of the referee, who put them in their place. Ayers were forced to a scrimmage in their own net, from which St. Onge registered the 3rd. point. Then Seary showed his superb stick-handling ability, rounding the whole *Ayers* team and placing the puck behind Patry for goal No. 4. Things looked bad for Ayers this period, but just before it was ended Win Drew let fly from the 'Burg blue line and saved the shut-out. The score was 4-1 for Brownsburg.

Ayers began the second period as if they meant business, but Winston missed a perfect pass from "Bidoux." Brownsburg hemmed Ayers to their own blue line for the next 10 minutes, after which Ayers took charge again, gradually. C. Drew secured, holding the puck just a fraction too long before he shot and was generally covered. Mirron was penalised for tripping and when he returned Petley of the 'Burg received one for the same offense. *Ayers* went to the offensive and W. Drew again missed a perfect pass in the goalmouth. Bidoux was penalised 2 minutes for tripping. Ayers Limited became inspired and in ten minutes W. Drew obtained two goals, one from close in and the next from a nicely timed pass by Bidoux. Cyril hard-skated up the ice and evened up the score to 4-4, making a fine comeback for Ayers.

Gagne on the Burg defence, took the lead in the third, rushed and stick-handled nicely but Patry caught his shot. Mirron then got a break, skated at a fast clip and with his parting shot left Roberts helpless. Bidoux received his second penalty and during another Ayers rush Seary was banished for tripping. During Ayers' next advance Petley of the 'Burg was penalised for tripping. Whilst short-handed, C. Drew obtained the puck, passed to his brother, who returned it, and Cyril went right in and scored. The score was now 6-4 for Ayers, and only four minutes to go. Brownsburg, however, can never be counted out until the final whistle, and with all men in the *Ayers* defense zone, and despite *Ayers* clearances down the ice, F. McGibbon swiped two goals to tie the game 6-6.

In the overtime W. Drew, from a face-off, rifled the puck into the Brownsburg goal, and shortly afterwards McFaul took a long shot from his own goal and (to his surprise, as well as Roberts') the puck bounced over the goaler's feet and into the net, making it 8-6 for *Ayers*. The final five minutes saw Brownsburg again fighting to tie the score, but the time-piece beat them to it.

*Ayers Limited* lined up as usual. *Blues* were lacking Tomalty and Moncrieff, who were on the sick list. The game was refereed by Billy Bell, a well known figure in Montreal athletics.

## AYERS LIMITED WIN SATURDAY'S FINAL, 5-4.

Winning by a narrow margin in the second of the championship games, *Ayers* carried home the cup, and no third game was necessary for the title decision. The local rink was jammed to the gates, so that spectators oozed through onto the ice and the referee gently dispersed the overflow.

With the laurels at stake, both line-ups were on their mettle from the word Go. The teams turned out at full strength, and with the genial *Big Six* in charge (R.C.M.P. constable at Caughnawaga Reserve, and coach of the invulnerable Indians), Mayor Larocque faced the puck for this auspicious event and the rubber hustled around the ice at a record clip. Four minutes later McFaul, taking a well-timed pass from C. Drew, scored on a close-up for the home-town Industrials. Seary, of Brownsburg, had meanwhile taken a penalty for tripping. McFaul promptly shot again from the 'Burg blue line; the rubber was saved and cleared. Charlebois made a good try, but Ben padded the disc. Paul Patry took charge, whistled through the opposition, but slipped as he neared the goal. Cyril Drew made another lone hustle, rounding the Ayers cage and worrying the puck through to the 'Burg end. Roberts was on to his job, however. Moncrieff finally evened the count, shooting the rubber past McFaul who stood in the goaler's line of vision. Brownsburg marked their offensives with a fine 3-abreast formation, while the locals frequently out-skated the puck and there were many offsides. Petley was ruled off, as Drew hit the ice, and a high-powered offensive by *Ayers* met hard checking in the 'Burg end, no further scores being registered.

Opening the second period, Seary shot from centre and Gagne lifted a hot one from the wing, but Patry made good saves. Cyril took charge of the rubber after an offside face-off, and slipping a pass to Winston in front of the goal the latter drove home as Roberts was sprawling across the cage. St. Onge took a one-minute penalty; Bidoux Patry followed up, scoring from the centre at blue line, and giving *Ayers* a 3-1 lead. Goaler Patry saved a drilling shot from Tomalty at centre. Paquette went down and Petley drew two minutes in the cooler. Patry and Joly registered some fine checking, and the play featured several long drifting shots from the defence lines. Mirron drew a penance for tripping, "Bidoux" and Cyril Drew worked together and made two creditable tries for the Blue-boys' network. Paquette was ruled off on the next penalty. Patry poke-checked and queered two promising advances by Martin and St. Onge. He later fell and crumpled up on the ice. Resuming the play, Bidoux took the disc but overskated as he neared the goal line. Winston followed up and in the subsequent scramble the rubber trickled home to the visitors' twine. Gagne made several promising starts from the forward line but lost the puck to the Paquette-Patry-Joly squad, but breaking through he drove a humdinger which only missed the cage by inches. The period closed with Ayers counting 4 goals to 1.

Seary checked neatly off C. Drew and promptly chalked a score for the *Blues* as they rallied their efforts for a comeback. Bidoux and McGibbon were brewing a mix-up near the boards, but the square-shouldered referee settled their misunderstanding with one minute on the bench. Mirron shuffled off later, for tripping Gagne, and Charlebois drew a penalty as Bidoux took the ice. A. Patry next sailed down the ice, and as Roberts stepped out, he catapulted over the goaler and crumpled near the boards. The puck, meanwhile, nestled behind Roberts in the cage, but it was no goal, the rubber having bounced off Patry. The latter was considerably disabled, but was replaced on the *Ayers* offensive. Ayers staged some fine checking and smart goal-tending, but as Charlebois worried the rubber in front of the goal, it rolled in off one of the home-town hickories, marking the third counter for *Blues* . . . The visitors were now dead-set for a tie, and the play was fast and stylish, though a little too hot for the home defense. After an exhibition of fine tactics on both sides, Charlebois took a perfect pass from Gagne and scored from the blue line.

The scores were even at 4-4, with only a minute or two remaining. Hard luck dogged the *Blues*, although the home line-up were hot on the offensive, and the disc was imminently close to the visiting goal-line. Winston followed up and Gagne rounded the cage, but failed in an attempt to clear, and the puck went in somehow off his own stick, during the last half minute of play ! *Ayers Limited* were acclaimed the victors on the slim margin of an accidental goal; but they had literally shoved the missile into the hands of Destiny, and coerced him with a prod !

Groans were mingled with triumphant yells, and the old L.A.A.A. Rink echoed to the crowd's assorted sentiments. Mayor A. Larocque stepped out on the ice with the coveted silver cup, and in a few well-chosen but unheard remarks, awarded the trophy to the winning team.

HER BEST

"Does your wife ever boast that she made a man of you?"

"Well, she doesn't go that far. All she says is that she's tried her best."—*Pathfinder.*

AHA !

Gentleman (entering shop): "What do your envelopes run to now?"

Assistant : "They don't run, sir; they're stationery !"

—*Passing Show.*

—Don't forget Ramon Novarro in *The Son-Daughter*, Friday and Saturday at the *Rex*.—Another treat in store for the following Friday and Saturday, (March 3 and 4) : Chas. Farrell, Janet Gagnor in the picturization of a heart-gripping, time-defying novel *"Tess of the Storm Country."*

# CHARLES JENNINGS ANNOUNCING

For our sins, perhaps, we get programs of the hair-shirt variety. We listen because we wish to scourge and discipline our frivolous mind. though a flip of the dial would transport us to the flesh-pots of melody and repartee . . . At any rate, when Howard Scott began the other evening to talk to an audience of scientists about Technocracy, we didn't tune out. and we followed his every word for almost a solid hour . . . A flat, uncompromising, powerful voice . . . a man defending an Idea. Dramatic, we felt, because the skids were already well under Mr. Scott's Technocracy . . The picture of Scott going down fighting gamely was emphasized by the announcer, who said : "If Mr. Scott is wrong, you may never hear his voice again."

Scott presenting the case for Technocracy was a number with a high news value and radio is in need of good news handling . . Reading of news dispatches, particularly in a voice minus enthusiasm, is not enough for the average listener, who wants dramatic stuff . . Canada needs more news columnists of the air. with plenty of background and some ability to make truth out of facts . . . . . Once in a blue moon, we get news hot off the air. News announcer of a Toronto paper was in the broadcasting studio with market and weather reports when some gunmen staged an exciting bank hold-up in the same city. Little slips of copy were handed to him and he was able to give a real-life crime thriller two hours before Home Editions reached front doorsteps . . . These unscheduled numbers, after all, rate the highest.

But to get back to undisguised entertainment . . . For a long time we have wanted to say a good word about Little Jack Little, among the most soothing songsters on the air. By the way, Jack is a golfer for exercise, and neither rain nor snow keeps him off the links for his tri-weekly game . All the well-known artists exercise religiously . . . . Bing Crosby, George Burns, and Singin' Sam are among the golfers . . David Ross and Funnyboner David Coughlin get in a few games of handball every week, and if you don't think that's a strenuous game try it some night instead of bridge . . . Kate Smith, in the summer, plays tennis or swims . . .William Hall, the big CBS baritone, runs around the reservoir in Central Park . . Ann Leaf, Columbia's diminutive organiste, would ride a bicycle every day, only people stare so she walks instead . . Guy Lombardo can keep in condition as long as there is a swimming pool nearby . . . . Norman Brokenshire used to chop logs for the fireplace of his country home, but now he lives in town and plays ping-pong.

Under the batons of Dr. Ernest MacMillan and Douglas Clarke, respectively, two concerts of the winter series sponsored by the Canadian Broadcasting Commission have been presented. The symphony orchestras of Toronto and Montreal were only the first of a series that will be remembered gratefully by fans all across the Dominion.

Canadian material keeps filtering into the programs from across the line . . Merrill Denison is writing a play a week for the Sunday evening series of NBC known as "Great Moments of History", and one of the most recent was based on Pratt's famous poem, "The Roosevelt and the Antinoe" . . "Ned" Pratt is a professor at Victoria College, Toronto, but he looks more like a salt-water skipper, which, back in Newfoundland, he probably was.

A brother columnist says he gets into hot water whenever he happens to forget any advance notice for John McCormack . . Canadians who have followed the Irish American tenor in years of opera and concert don't want to miss any of his radio appearances . . McCormark departed from the usual when he engaged in an informal conversation with Edwin C. Hill in one of the "Inside Story" series . . . Following one radio engagement with a General Electric Concert, this beloved singer received more than 6,000 letters from listeners . .Phonograph recordings have carried his voice into millions of homes, but in a single appearance before the microphone, he sings to more people than he could hope to see in a lifetime of concert work.

Charles Jennings

ANSWER TO LAST WEEK'S CROSS-WORD PUZZLE

SUITS Made to Order, with your own Cloth, trimmings furnished by us. $13.
TROUSERS Ditto $2.
SPRING COATS Ditto $10.
GEO O. LICOP, TAILOR
Phone 101 Foundry Street.

WINTER FARES TO CANADA'S *evergreen* PLAYGROUND

*Reduced by* $50 to VANCOVER--VICTORIA, B.C.

also to Seattle, Washington

For health and pleasure escape from Winter to Canada's Evergreen Playground on the sunny Pacific Coast—to balmy days of golf and other summer activities, with winter sports nearby amid mountain grandeur. Fares this winter are approximately $50 lower than ever before and reduced rates at hotels make your holiday still more economical.

Tickets good going until Feb. 28. Return limit, April 30. Generous stop-over privileges at intermediate points.

Return FARE from VANCOUVER VICTORIA SEATTLE $131.55

Full information from
J. S. GILES
Town Agent
Lachute, Que.

CANADIAN PACIFIC

Keep the Kiddies happy

*No need to give them the same unvarying diet . . . . . when you can serve our dainty wholesome products, equally rich in body-building elements.*

*Phone 106 and have us call on you daily . . The kiddies will be glad !*

Lachute Bakery
*Main Street, East*

# Churches

**LACHUTE UNITED CHURCH**
Rev. W. B. Rosborough, B.A., B.D.
10 a.m., Sabbath School.
11 a.m., Morning Worship.
Subject : "Temptation"
7 p.m., Evening Service.
Subject : "The Secret of Power"
2.30 p..m, East Settlement.
3 p.m., Thomas' Gore.
All are cordially invited.

**BROWNSBURG UNITED CHURCH**
Rev. A. E. Hagar, Pastor.
Sunday, Feb. 26th., 1933
10 a.m., Sunday School and Bible Class.
11 a.m., Morning Worship.
7 p.m., Evening Service.

**BAPTIST CHURCHES**
Rev. F. W. Dyson, Pastor.
Dalesville 11 a.m.
Brownsburg 3 p.m.
Lachute 7 p.m.
*Lachute Subject* : "What is the Baptism of the Holy Spirit?"

**MAPLE AVE. BAPTIST CHURCH**
Rev. E. G. Baxter.
10 a.m., Sunday School.
11 a.m., Service prepared for Primary class of Sunday School.
7.00 p.m., Evening Service.
"The Robber on the Cross."
Tuesday, 6 p.m., Ladies' Aid Supper and program.
Wednesday 7.30 p.m., B.Y.P.U.
Friday 7.30., Prayer Meeting.

**FRENCH BAPTIST CHURCH**
The Quarry French Baptist Church Services are held every Sunday, as follows :—
Sunday School 10 a.m.
Worship 11 a.m., (Bi-Lingual).
No morning service on the 2nd. Sunday of each month.
Rev. J. G. Poitras, Pastor.

**CHURCH OF ENGLAND**
St. Simeon's, Lachute
Rev. W. LeCras, Rector.
Quinquagesima Sunday
11 a.m., Morning Prayer and Litany.
March 1st., Ash Wednesday and every Wednesday during Lent. Services at 8 p.m.
St. George's, Brownsburg,
9 a.m., Holy Communion.
7 p.m., Evensong.
Commencing, Friday, March 3rd., and every Friday during Lent, services at 7.30 p.m.

**LAKEFIELD SERVICES**
Louisa 10.30 a.m.
Dunany 2.30 p.m.

**CHRISTIAN SCIENCE TOPIC**

The subject of the Lesson-Sermon to be read in all Christian Science Services, Sunday, February 26th. is "CHRIST JESUS."

Golden Text : (Hebrews 1: 1, 2) "God, who at sundry times and in divers manners spake in time past unto the fathers by the prophets, hath in these last days spoken unto us by his Son, whom he hath appointed heir of all things, by whom also he made the worlds."

Among the Scriptural selections comprised in the Lesson-Sermon are the words of Jesus: "I am the vine, ye are the branches : He that abideth in me, and I in Him, the same bringeth forth much fruit :" "Herein is my Father glorified, that ye bear much fruit;" John 15: 5, 8).

Also included in the Lesson-Sermon are the following citations from the Christian Science textbook, "Science and Health with Key to the Scriptures," by Mary Baker Eddy : "Jesus demonstrated the power of Christian Science to heal mortal minds and bodies." "It is not well to imagine that Jesus demonstrated the divine power to heal only for a selecet number or for a limited period of time, since to all mankind and in every hour, divine love supplies all good." (Pages 110, 494).

**BEST POINTS**

Wife : "I've ben asked for reference for our last maid. What can I say in her favor?"
Husband : "Well, she has a good appetite and sleeps well."

# District News

**CUSHING**

Mrs. Jas. McAllister, of Hawkesbury, was the guest of her mother, Mrs. T. Weir Sr., on Thursday.

Mrs. A. Graham attended the John Masefield Lecture, given by Mr. Masefield in the Windsor Hotel under the patronage of the Duke and Duchess of Bessborough, and the reception afterwards accorded him by the Canadian Navy League and Montreal Canadian Authors, on Thursday night.

A closely contested but friendly game of hockey was played on Cushing rink on Wednesday night, between the Cushing and St. Eugene teams. Cushing was handicapped by the inability of their regular goaler to be present, but L. O'Brien took his place, and although having had very little practice in that capacity, managed very well. The score was 4-2 in favor of St. Eugene.

Mrs. J. W. Maclean, Mrs. S. O. Hartley and Mrs. Graham are attending the United Church Annual Presbyterian Sessions, which are being held in Dominion Douglas Church on Wednesday and Thursday of this week.

Messrs. Allister Innes and Vincent Elliott motored to Montreal on Monday of last week.

**CUSHING WEST**

Dr. H. B. Cushing and daughter, Miss Marjorie Cushing, of Montreal, visited their residence here on Sunday.

Miss Muriel Cook, of Grenville, spent last week at her home here.

Mrs. S. O. Hartley is in Montreal this week as one of the delegates from this locality to the W. M. S. in session there this week.

Messrs. S. Whelehan, Wilfred and Douglas Hartley and Miss K. Whelehan motored up from the city and visited friends here on Sunday.

Miss Whelehan spent Monday at Monalea visiting her sister, Mrs. R. Funcheon.

Mrs. E. J. Mahoney and sons Billy and Teddy, of Montreal, spent Sunday with her mother, Mrs. R. Funcheon at Monalea.

We regret to report the serious illness of Mr. J. Gaston, of Greece's Point. His daughter and son-in-law Mr. and Mrs. Gleason, of Fossmill, are at present visiting him.

The front road below Greece's Point was a scene of some excitement on Friday afternoon, when a hotly contested foot race of a mile was run by five of our local athletes. First honors went to Alan Graham, who won by a noser "as the saying is" over Henri Leblanc, with the other three contestants making a good showing close behind. In the evening the Greece's Point hockey team played a game with the St. Andrews "Invincibles," and defeated them 2-1 which must have been a surprise to the latter.

**WEIR**

Miss Ethel Beaven, of Montreal, spent the past week visiting her many friends in Weir, returning to the city on Friday.

Mr. Donat Labrosse suffered a very painful accident on Wednesday, Feb. 8th., while unloading logs. A log flew up, striking him on the back and in trying to save himself he also sprained his arm badly. His friends wish him a fast recovery.

Messrs. Bobbie Munich, Dunbar Oram, Bert and Harold Maloney, of Montreal, spent the week-end at the residence of Mr. A. G. Munich.

Mr. E. B. Beaven suffered an attack of acute indigestion on Monday evening from which the doctor for a few hours did not think he would rally. But Mr. Beaven is now up and out again.

Miss Mildred Cowan, of Montreal, is the present guest of her grandparents, Mr. and Mrs. A. Larose.

Miss Lodema Storey, of Montreal, was the week-end guest of Mr. and Mrs. E. M. Schippel.

Mr. H. Schippel, of Montreal, was the week-end guest of his son, Mr. John Schippel.

Mr. Leonard Hyde was removed to hospital in Montreal on Monday last, suffering from blood-poisoning of the leg.

**ST. ANDREWS EAST**

The Misses Walsh entertained the W.M.S. of the Presbyterian Church last Wednesday afternoon.

Mrs. J. W. Kilgour of Beauharnois was the week-end guest of Dr. and Mrs. B. N. Wales.

Miss Helen Johnson of Ottawa is visiting her cousin, Miss Hattie Wales.

Mr. John McMartin spent the week-end here.

Mr. Harry Kay of Montreal, was the guest of Miss C. McKerracher over the week-end.

The christening of Frances Margaret, daughter of Mr. and Mrs. Kendrick Dorion, took place last Sunday afternoon at Christ Church, Rev. R. S. Booy officiating. Mrs. Lydia Dorion, Mrs. Lydia A. Howell, Mr. Alfred Howell and Mr. Kendrick Dorion being the godparents.

Miss Vida Brophy of Ottawa, is visiting Miss J. Barclay, at "The Hill."

Last Tuesday evening in the United Church, over a hundred lantern slides were shown of the notable *New Outlook* Peace River Trip of 1930. The slides were taken by the travellers themselves. The descriptive manuscript that accompanied the slides was read by Col. L. M. Hooker.

**MORIN HEIGHTS**

Mr. and Mrs. Chas. Sanderson of Montreal, renewed acquaintances in Morin on Sunday last.

Miss Grare Cowell, of Montreal, was a week-end guest at the home of Mr. and Mrs. H. A. Paquette.

Mr. and Mrs. Edwin Greene entertained at bridge on Friday evening last. Cards were played at two tables and the highest scores were won by Mrs. Greene and Mr. R. McCullough.

Mrs. J. D. Davis entertained at bridge on Tuesday evening, in honour of Mrs. Jack Cookson, Montreal, who was her guest the early part of the week.

On Saturday, Feb. 18th., the local Hockey team played the "Adanacs" of Montreal, on the Morin Heights rink. When the time-keeper blew his whistle for the end of the third period, the game stood 4 to 3 in favor of the home team.

On Sunday evening, Feb. 19, the local Bridge Club, as well as a few other friends, gathered at the home of Mr. and Mrs. J. E. Seale to celebrate with them Mr. Seale's sixty-fourth birthday. The evening was spent in community singing and during refreshments Mr. J. D. Davis proposed a toast to the health of Mr. Seale. Being called upon for a speech, the latter expressed his appreciation of the kindness of his friends in coming to his home on such an occasion, and the great pleasure he received from having them all there. The singing of "For he's a jolly good fellow" and the bouncing of Mr. Seale brought a very pleasant evening to a close.

**BROWNSBURG**

There was a good attendance at the health clinic on Friday in the Social Club Rooms.

Jolly sleigh drives have been enjoyed by the Sunday Schools and the Young People's Societies during the past week, weather and roads being ideal.

The Hockey match on Saturday night attracted a large number from here.

**BOY SCOUTS**

The patrol standing of the First Lachute Troop this week is as follows :
Bull Dog 336 points.
Crow Patrol 335 points.
Fox Patrol 319 points.
Wolf Patrol 315 points.

FINANCIAL AGENT
C. G. CREW
245 Main St., Lachute
(Tel. Lachute 81)
910 Confederation Building
Montreal

## Paul Vinton Won Both Ways

By H. IRVING KING

PAUL VINTON had made the rash statement that he was not dependent on the fortune his father had left him—that he would be able to make his own living. He made this statement at the club and Gifford Briggs and Sam Burke laughed at him.

"Just what could you do now?" asked Sam, "to earn your bread and butter?"

"I can drive a machine," said Paul, "and I'm pretty good at mechanics generally; I can repair almost any sort of car—if the trouble isn't serious."

"Poof!" cried Gifford, "you are a fair amateur, I'll admit; but as a professional!—I'll bet you five hundred you could not get a job off your own bat as a chauffeur and keep it three months."

"Done," said Paul. And thereafter for sometime his place at the club was vacant.

Soon after Paul's disappearance from his accustomed haunts a young man presented himself before Mrs. Richard Charteris of Beacon street, Boston, and applied for the post of chauffeur in that lady's establishment, which, he understood, had become vacant. Mrs. Charteris looked him over and questioned him; Mr. Charteris did the same as did their daughters, Benelope and Barbara. He was asked for a recommendation from his last employer and presented a most laudatory one. Paul had written it himself and signed his own name to it. The name he gave to his employers was one which he had chosen after much worried cognition—it was John Snooks.

"Dear me! what an awful name," cried Mrs. Charteris. "We generally call our chauffeur by his last name; but Snooks?—never! Suppose we call you Harrison."

Barbara, the younger of the Charteris girls, regarded Paul with a suspicious look.

"Father," said she, "do you know anything of this Paul Vinton from whom this person professes to bring a recommendation?"

"Oh, yes," replied Mr. Charteris, "I know of him. He's old Hard Pine Vinton's son. He inherited heaps of money."

"I rather think I've heard of him," said Barbara. "He's a dissipated youth, I understand; not over bright. Do you think a recommendation from him is of any value?"

Paul tried not to glare at Barbara while she was traducing his character. Was that really his reputation? He did not believe it. The girl was just spiteful; evidently one of those people who never speak well of anybody if they can help it.

All the family liked "Harrison," as they insisted upon calling him, except Barbara. And for some reason, which he could not comprehend himself, Barbara was the one person he laid himself out to please.

For two months Paul stuck to his job. "One month more," he meditated, "and then I'm going to stage a dramatic climax to my little adventure." He pictured himself disclosing his real identity before the whole family and demanding of Barbara—who would, of course, be overwhelmed with astonishment—her authority for the aspersions she had cast upon his character. And then? Why then, having convinced Barbara of his worthiness, he would approach the young lady from another angle.

Then one day when, because of thinking too much of Barbara, he had been guilty of some little dereliction, Barbara said to him coldly: "Your training with that rather disreputable Mr. Vinton has, evidently, not fitted you for the position of chauffeur in a family such as ours."

Paul lost his head and began an energetic defense of his "late employer."

"Really," said Barbara, "I had no idea that Mr. Vinton was such a paragon. Your able defense of him would lead one to believe, almost, that you were Mr. Vinton himself."

Paul looked at her with a start and an expression on his face that was a confession.

Barbara broke into a peal of laughter. "Oh, you guileless youth," said she. "I have known who you were all along. When you applied for the position of chauffeur I saw at once what that you were no professional. And that little 'recommend' you presented was a trifle too flattering. I suspected some mystery and made my attack upon Mr. Vinton's character as a chance shot. The way you looked at me confirmed my suspicions. I wrote to my cousin, Tom Perberton, in New York, asking him if he knew one Paul Vinton. He replied that he knew you well, belonged to your club and had heard about the bet you made. The mystery was cleared up. But I determined to make you really earn your five hundred—it was such fun. If you really want to stay on another month I think I can keep your secret just about that much longer."

"I do want to stay on," replied Paul.

Paul won his five hundred and about two months later put the money into a wedding present for his bride—whose name was Barbara.

**BE CHEERFUL.**

A cheerful and glad spirit attains to perfection much more readily than does a melancholy spirit.—St. Philip Neri.

Adds Zest to the Meal
"SALADA" TEA
"Fresh from the Gardens"

Uncle Sam leading the golden calf
"Am I guiding it or is it leading me?" —Politiken, Copenhagen.

## *Gay, Modern Lamp Shades Made from Strips of "Cellophane"*

ONE of the most important adjuncts to the charm of any room is its lamp shades, and the modern trend for colourful shades, each with a touch of individuality, is nowhere better shown than in the increasing popularity of shades, made in the home, of shimmery colourful material that looks equally well when the light is on and when it is not. The Diana Shade is 10 inches in diameter and made on a wire frame, in many cases an old frame the covering of which has been discarded. "Cellophane", in a roll, some colored crepe paper, a few gummed blue, red, or gold stars and a yard and a half of ribbon for binding are the materials needed. Many color combinations can be made.

Having secured either an old or new wire frame, cut the paper slightly more than the height of the frame and as wide as two of the sections made by the wire uprights. Stretch and paste it over two sections, pressing it down neatly top and bottom. Trim off the surplus. Proceed around the frame until it is all covered with the paper. Then stick stars, or colourful cut-outs of any sort, here and there upon the paper.

"Cellophane" in overlapping strips is used for the outer and inner wrapping. The roll of this material should be cut into inch wide strips and folded to a half inch width. The strips can be cut the entire length of the roll by withdrawing the cardboard tube and slitting the roll lengthwise. This long transparent strip is wound up, over, down and up again, overlapping the strips half their width until the frame is covered.

The shade may be bound top and bottom with silk, velvet or other attractive binding ribbon which may be glued into place.

Plain transparent or coloured "Cellophane" in rolls, may be obtained at department, stationery and chain stores.

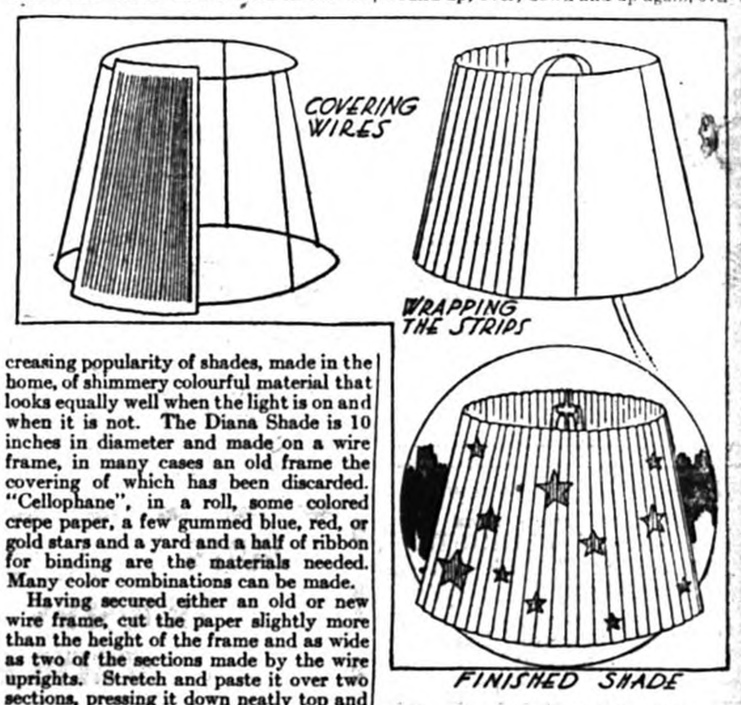


SPECIALS
FOR THIS WEEK

| | | | |
|---|---|---|---|
| Fresh Ground Mocha & Java Coffee, per lb | 39c | Fry Cocoa, ½ tins | 21c |
| Snap, per tin | 16c | Interlake Toilet Paper, 3 rolls | 22c |
| Macaroni, per lb. | 5c | Fel Naptha Soap, 3 bars | 22c |
| Jonas Extracts, 2 bottles | 25c | Bovril Corn Beef, 2 tins | 25c |
| Social Tea Biscuits, 2 lbs. | 25c | Black Tea, per lb. | 29c |
| White Sweet Corn, 3 tins | 28c | Tomatoes, 3 tins | 28c |
| Royal Rose Pumpkin, large tin | 10c | Happy Vale Sweet Pickles large bottle | 29c |

C. STEPHENS
TELEPHONE 293 BETHANY STREET