Lachute and District News
Farm and Home Topics
Auction Sales and Want Ads.
—:—
Read them in The Watchman

The Watchman,
And Ottawa Valley Advocate.

Watchman advertisements are a directory to the best Shopping Centres in town
• • • • •
Patronize Home-Town Merchants

VOL. LIII. LACHUTE, QUE., JULY 6, 1928. NO. 25

Why Not a
DODGE?
The Best Value For The Money To-day !
T. McOUAT & SON
Founders, Machinist, Lachute Mills, Que.

COMING EVENTS

DANCE

The regular weekly dance will be held at Gordonville, on Saturday night, July 7th. Special music.

The Ladies' Aid of Lachute Presbyterian Church intend holding a Lawn Social on July 24th., on Mrs. Jas. Catton's Lawn, St. Philippe, at 8 o'clock. D. S. Time.

The Lakefield Farmers' Club and Women's Institute will hold their Annual Basket Picnic on July 14th., at Tomalty's Grove, Lakefield, Que. Come one and all. Everybody welcome.

The Ladies' Auxiliary of the United Church, Brownsburg, propose holding their lawn social on July 19, on Mrs. R. Hardie's Lawn. Keep the date open.

The Women's League of the Presbyterian Church, St. Andrews East, will hold their Annual Bazaar and Supper in the Club House, on Friday, August 17th. Please keep the date open.

The Hill Head Women's Institute intend holding an Ice-Cream Social on the School Grounds, Saturday, July 14th., at 7.30 p.m. (Standard Time.) Ice Cream, Cake and Programme. Admission - Adults 35c.; Children 20c.

TOWN COUNCIL

The regular meeting of above Council was held on Wednesday last presided over by Mayor H. M. Gall with Aldermen G. J. Charland, A. Larocque, P. Dobbie, A. J. Elliott, Joseph Speight, T. Dallaire, C. R. Miller.

Alderman Dobbie moved that a grant of $75. be given the Agricultural Society.

Alderman Charland moved and Alderman Dobbie seconded a motion that the Council ask the Public Service Commission to remedy the present situation of bus service to Montreal and to transfer the permit of the Tremblay Company to another Company giving a better service with greater comfort and convenience. The Suburban Truck and Coach Lines Limited, with Mount Royal Hotel as terminus have been recommended by the Council.

On motion of Alderman Larocque, seconded by Alderman Charland the secretary was instructed to write the C. P. R. asking them to build a new station at Lachute.

• • • • •

Miss Violet Murdoch and Miss M. Mitchell, of Brownsburg, have just returned from a pleasant week's visit in Potsdam, N. Y.

Mr. and Mrs. S. Stewart, Mr. R. Stewart and Miss B. Stewart, of Hamilton, are visiting Mr. and Mrs. Fulton for a week; also Mrs. Russell and family, of Montreal.

BIG SALE OF MILLINERY.

All summer Hats, reduced to half price. Children's hats for 50c. and up. Miss Hampton.

Try the
Treasure House of Lachute
A. C. LAPIERRE,
Watchmaker and Jeweller
We always carry a large assortment of Diamond Rings, Etc.
Bethany Street, Lachute.

SUCCESSFUL AYRSHIRE FIELD DAY.

In spite of a wet Friday night and cloudy Saturday morning, the Field Day and Basket Picnic held under the auspices of the Laurentian Ayrshire Club last Saturday afternoon in Rodger Bros. Grove proved a decided success.

After lunch Professor G. Toupin, of Oka, and Mr. A. R. Ness, of MacDonald College took charge of the judging competition for the young people. Mr. Ness used Rodger Bros. big brown and white grade Ayrshire cow as a basis for his splendid talk on how to judge dairy cows.

The first class for the boys to judge was a group of four Ayrshire cows, about fifteen boys entered the ring and placed these cows according to their ideas. While Prof. Toupin and Mr. Ness checked the results of the boys work on the class of cows, a group of four heifer calves was led out for the boys to pass further judgment on. This class proved so interesting that four girls also took part in the judging. These calves were brought out in excellent condition and clearly showed that Rodger Bros., are living up to their slogan "We feed our calves then ship the remainder of the milk." Mr. S. Shannon, of B. C. and Mr. Gilbert McMillan placed this class of calves and a very close placing it proved to be.

By this time the weather had cleared and about 200 people had gathered in the maple grove; the president, Mr. W. J. Rodger called upon Mr. Shannon for a short address. Mr. Shannon gave a very interesting talk on his trip across Canada and the impressions he had gathered in the East. He described how the Ayrshire cow was becoming more popular each year in the West, and especially with the prairie farmer.

The following are the results of the judging competition:

Class I, Ayrshire Cows.

Boys 16 to 20 years.

1st. Leon St. Jacques; 2nd. George LaHive; 3rd. Scott Argue; 4th. Carl Gordon; 5th. Leslie Gordon; 6th. D. Smith.

Boys under 16 years.

1st. Lloyd Kettyle; 2nd. Douglas Rodger; 3rd. Delmar Copeland; 4th. Basil Cleland; 5th. Ernest Gordon; 6th. Keith Gordon; 7th. Paul Doig; 8th. Earl Rogers.

Class II, Ayrshire Heifer Calves.

Boys 16 to 20 years.

1st. George LaHive; 2nd. C. Gordon; 3rd. Scott Argue; 4th. Douglas Smith; 5th. Leon St. Jacques; 6th. Leslie Gordon.

Boys under 16 years.

1st. Douglas Rodger; 2nd. Ernest Gordon; 3rd. Delmar Copeland; 4th. Lloyd Kettyle; 5th. Basil Cleland; 6th. Paul Doig; 7th. Earl Rogers.

Girls under 20 years.

1st. Florence Amstrong; 2nd. Janet Hay; 3rd. Cora Miller; 4th. Kathleen Murdock.

PIONEER W. I. PICNIC.

The picnic held at Mr. Pease's Park, St. Andrews, by the members and friends of the Pioneer Branch of the Women's Institute, was a decided success. Everyone did justice to the good things provided. Races were run by young and old. During the afternoon a short meeting was held to hear the splendid report of the Convention at McDonald by our official delegate, Mrs. Geo. Armstrong. Mrs. J. Thompson was also a delegate. Plans were made for an ice cream social to be held on the lawn of the Geneva School, Thursday evening, July 19th. Watch for announcement next week. A pleasant day was closed by the singing of the National Anthem.

Carpenters Wanted!
J. W. COTTINGHAM, Limited

LOCAL NEWS.

Miss Bessie McGibbon is visiting her brother in Quebec.

Mrs. Thos. Noble is visiting friends in Calumet this week.

Mrs. James Drysdale is spending this week in Montreal.

Mrs. R. A. Giles and daughter Lorna are spending two weeks in Ottawa.

Mr. and Mrs. W. Deacon and daughter spent the holidays in Morin Heights.

Mrs. Alex. Hodge and children, of Thurso, are visiting friends in town this week.

Mrs. Hope has opened her summer cottage at Lake Louisa for the summer months.

Mr. and Mrs. Gruer and daughter Margaret, of Ottawa, are guests of Mrs. Tom Fraser.

Miss Hazel Brown is spending this week with her sister, Mrs. Geo. Brown of Pt. Fortune.

Mr. and Mrs. W. J. George and daughter Mary, spent the week-end and holiday at Ottawa.

Mr. and Mrs. Jas. Thompson and family, of St. Andrews, were Sunday guests of Mrs. R. Brown.

Master Harry Lister is spending his holidays with his grandmother, Mrs. Ed. Hodge of Thos. Gore.

Mr. and Mrs. Curtis Porter, of Montreal, were recent guests of Mr. and Mrs. Fred Gain, of Dunany.

Miss Lily Hampton returned on Tuesday from a pleasant motor tour through the White Mountains.

Mr. and Mrs. Richard Brown and family were guests of their daughter, Mrs. Norman Hodge on Monday.

Mr. Laurence and Miss Vernes Hodge were recent guests of their brother, Mr. Alex. Hodge, of Thurso.

Mrs. Thos. Lister left for Ottawa to spend a couple of weeks with her daughters, Mrs. Morford and Mrs. Law.

Messrs. Percy Staniforth and G. Graham, of Arundel, passed through Lachute on Monday en route for a motor trip down to Gaspe.

Nurse Yeandsley, of the Montreal General Hospital staff is home on a month's vacation and is the guest of her sister, Mrs. Wilbur Fraser.

Mr. and Mrs. Robt. Beers and infant daughter Joan, Miss E. Beers and Mrs. Ball, of Montreal, were holiday guests of Mrs. A. Beers.

Mr. Robt. A. Giles is in Edmonton this week representing The Watchman at the Annual Convention of the Canadian Weekly Press Association.

Mr. and Mrs. Lindsay Demerse, of Montreal, Miss McKay, of Lachine, and Miss Young of Maisonneuve were week-end guests of Mrs. M. Demerse.

Mr. and Mrs. Alex. Barker, Miss Myrtle Barker, and Miss Myrtle Thorburn, of Montreal, were guests of Mr. and Mrs. H. Barker for the holidays.

Mrs. John Cunningham returned home on Saturday last, after spending the past two months with her daughter, Mrs. James B. Smith, of Flint, Mich.

Miss Lilly Stalker spent the early part of this week in Montreal, attending the funeral of her cousin, Mrs. Robt. McFadden who passed suddenly away on Sunday.

Mrs. Edmund Hodge, Miss Hazel Hodge, also Mr. and Mrs. Geo. Brown and daughter, of Pt. Fortune, were guests of Mrs. Henry Lister on Monday.

Mr. and Mrs. R. Noble and family Mr. and Mrs. W. J. Beatty and Miss Muriel Beatty were guests of Mr. and Mrs. Alex. Hodge of Thurso, on Sunday.

Mr. and Mrs. W. T. Morford, Mr. and Mrs. Geo. Law, of Ottawa, and Mr. and Mrs. Allan Gain, were guests of their mother, Mrs. Thos. Lister, on Monday.

Mr. & Mrs. Dumouchel and daughters, of Montreal, were guests of Mrs. Stuart Campbell this week. On their return they were accompanied by Miss Freda Mason, who will be their guest this week.

Hon. Sir. George and Lady Perley motored from Ottawa on Monday, spending a restful day at Carling Lake as the guest of Mr. J. T. Ayers. During his short stay they took the advantage of visiting as many of his constituents as time and circumstance permitted.

Mr. and Mrs. Fassio are to be congratulated upon the splendid improvement they have made upon their property on Main Street. The 'Rex' Theatre is now nicely established and the management have done much for the general public in providing a good house of entertainment in which many of the best photo-plays and choicest of pictures are being shewn.

Guests at Mr. and Mrs. Jas. Yelland's for the week-end and holiday were, Mr. and Mrs. H. Wooding, Mr. and Mrs. A. K. Pink and little son, of Ottawa, Mrs. Huggins, Miss Grace and Dorothy Huggins, of Montreal, and Miss May Yelland of the Montreal General Hospital, Miss I. Wooding and Master Jack Wooding, of Ottawa, are their guests for a few weeks.

Miss J. Valpy spent the week-end at Ormstown.

Mr. Howard Nicol is spending this month visiting in Quebec.

Miss Thornton, of Montreal, was the week-end guest of Mrs. Wm. Morrison.

Mrs. Thos. Betts, of Montreal, was the week-end guest of Mrs. A. Chapman, North Gore.

Miss Jennie Morriss, of New York, is the guest of Mrs. A. D. McGibbon for a few weeks.

Mr. and Mrs. A. Riddell leave this week for a few weeks vacation with their son at Jackson, Mich.

Mrs. T. Iddon and Mrs. Wolstenholme, of Lancashire, England, are guests of Mr. and Mrs. T. Milnes.

Mr. L. Roper, of Newtonlee Willows, England, is the guest of Mr. and Mrs. H. Stansfield for a few weeks.

Mrs. H. Beckingham, of Brownsburg, returned home from an extended trip to Europe.

Mrs. Wm. Morrison gave a trousseau tea on Monday last in honor of her daughter, Miss Mima Morrison.

Mrs. S. J. Kennedy and Mrs. Clifford Scott, of Oakland, Calif., are guests of Dr. and Mrs. Mason this week.

Mrs. John S. Boa, of Montreal, spent Sunday and Dominion Day with Mrs. Andrew Boa, of East Settlement.

Mr. Isaac Roberts, of Montreal, and son Percy, of Moody College, Chicago, are guests of Mr. Duncan McPhail.

Mr. Patrick Kelly and Miss K. Keough, of Ottawa, were the guests of Mr. and Mrs. E. Dorothy on Monday last.

Miss Grace L. Boa, of Montreal, is spending a few holidays with her cousins, the Misses E. and A. Boa, of East Settlement.

Mr. Dey, of Collingwood, Ont., and Miss Ida Dey, of Pembroke, were the guests of Mrs. Alex. Dey, of Brownsburg, for the holidays.

Mr. and Mrs. Eric E. G. Adams returned home on Saturday last from a pleasant honeymoon trip spent in New York and Long Island.

Mr. and Mrs. Copping, Mrs. McLaren, Miss Simpson, of Toronto, and Miss Helen Finch, were the holiday guests of Mrs. Holland, at Ivan Bower.

Mr. and Mrs. Geo. Bennett, of Carillon, accompanied by Mr. and Mrs. Geo. Westgate, spent Dominion Day with Mr. and Mrs. Wm. J. Pollock of Mille Isles.

Mr. and Mrs. Percy Stanfiorth Mrs. Henry Kerr, Miss Dorothy Kerr, Mrs. C. J. Staniforth and Miss Jennie and Master Haig motored through Lachute on Thursday.

Mr. Whissell wishes to announce that as he is joining his relatives in a week's tour of the Eastern Townships and the Maritimes, he has decided to close his store for the week of July 9th. to the 14th.

Quite a goodly number from Argenteuil attended the Ormstown Fair last week. Among the prize-winners we were glad to see Mr. J. T. Ayers won many honors with his fine Herefords from his extensive farm at Carling Lake. The three-year old heifer Miss Dorea Dale was again grand champion female also winning the beef special over the Angus and Shorthorns. Her calf Dale Carling was again Junior Champion Male, the awards being placed by Dean Barton.

Sudden Death of James Farrell.

—:—

The death of James Farrell which occurred quite suddenly on Saturday last, removes a well-known figure from our midst. "Jim" as he was generally known was a resident with us for many years living alone in his little home in rear of Mr. P. Paquin's store. Although of late he had not been enjoying very good health, his death came as a great surprise, for he was out and about as usual and walked over to the boot store of Mr. Deslauriers where he was accustomed to spend much of his time. It was shortly before six o'clock that he complained of not feel-well when he suddenly fell to the floor and passed away. Deceased was 74 years of age and the funeral was held on Monday afternoon, interment taking place in St. Andrews East Cemetery.

BIRTH.

SMITH,—At the Women's Hospital, on June 15th., 1928, to Mr. and Mrs. Jas. B. Smith, of Flint, Mich., a son.

—:—

IN MEMORIAM.

SUTTON,—In loving memory of a dear wife and mother, Hanna Rewena Noble, wife of Henry Sutton, who departed this life, July 4th., 1926. Always remembered by her husband and daughters.

McOUAT,—In loving memory of Ida Walker, beloved wife of Murray McOuat, who passed away on June 23rd., 1927. God takes our loved ones from our home, but never from our hearts. Inserted by husband and family.

Here is a Bargain!
Boys Suits only $5.00
Sizes 27 to 34
W. Banford and Son.

For Insect Pests
Arsenate of Lime, Arsenate of Lead, Paris Green,
Sapho Powder, Liquid Sapho, Whiz Fly Fume,
Fly Tox.
Creospray, by the Gallon.
J. D. Campbell,
Phone 50. Main St.

Sporting Goods!
Paints & Oils
Farming Implements
Builders' Supplies
Groceries, Bacon, Fruits, and Confectionery
Phone 66
W. D McOuat
Main St.
Lachute.

Just Received
another
Car Load Of
WALL BOARD
Prices Right
GEO. Y. DEACON
GARAGE AND TINSHOP
FORD DEALER, HARDWARE
Lachute, - Que.

Royal Yeast Cakes

STANDARD OF QUALITY FOR OVER 50 YEARS

MAKE BETTER HOME MADE BREAD

PERFECT LINE AND DETAIL.

Intricate new details gives a touch of smart individuality to Design No. 933. The one-piece sleeves extending into saddle shoulders, creates sleek, slim line. The back in one-piece is straight and slender, while the front is cut with a circular flare in scalloped outline at top, placed low, so as to give snug fit to hipline. Charming dotted georgette crepe is the medium chosen for this stunning dress that only requires 2⅞ yards of 40-inch material, for the 36-inch size. Pattern in 16, 18, 20 years, 36, 38, 40 and 42 inches bust measure. Printed silk crepe, two surfaces of crepe satin and featherweight woolens are also appropriate. Price 20c the pattern.

HOW TO ORDER PATTERNS.

Write your name and address plainly, giving number and size of such patterns as you want. Enclose 20c in stamps or coin (coin preferred; wrap it carefully) for each number and address your order to Wilson Pattern Service, 73 West Adelaide St., Toronto. Patterns sent by return mail.

Disarmament

J. L. Garvin in the London Observer (Ind.): Why has the cause of disarmament made no genuine progress? Because every nation feels and knows that the League by itself is no substitute for defence; that as yet it cannot offer sufficient security; that it has no power to guarantee the peace.

Before the German-Irish fliers return to their native lands, let it be recorded that the oft-used phrases are not "Deutschland Go Bragh" and "Erin Uber ALles."

THE YELLOW SEVEN: THE DAUGHTER OF CHAI-HUNG

By EDMUND SNELL.

Illustrated by R. W. SHEFFIELD

BEGIN HERE TODAY.

Peter Pennington, detective, is detailed by the government to run to earth The Yellow Seven, a gang of Chinese bandits. He suspects Chai-Hung, influential Chinese, of being their leader. Monica Viney is the sister of Captain John Hewitt, Commissioner of Police at Jesselton, British North Borneo. Pennington goes to Ketatan after receiving a letter from a rubber planter named Brabazon. The daughter of Chai-Hung lures Brabazon into the garden of her father's home in Ketatan.

NOW GO ON WITH THE STORY

A girl came suddenly down the path—a slim, youthful figure in light blue, bordered with bands of black, and, entering the shrine, fell prostrate before the altar.

The man who had scaled the wall extinguished his cigaret and crept into a clump of bushes where he lay prone. For a space of many minutes Suey-Koo—the daughter of Chai-Hung—bowed her head before the bronze vases. Presently she came slowly to her feet, at the same time drawing a narrow, black cylinder from a voluminous sleeve. The head of the watcher in the bushes jerked upward and the Chinaman's eye fell upon a naked blade, flashing even in the diffused light of the little joss-house, a knife that the harmless-looking cylinder had concealed.

A whistle came from the darkness beyond the pallisade, and Suey-Koo slipped the dagger out of sight. She passed the bush so closely that a faint whiff of alluring perfume wafted to the nostrils of the intruder. One of the smaller gates swung open and an Englishman with a broad, handsome face stepped through. He took the tiny hands of the Chinese girl and bent over them, then saluted her—in the manner of the Westerners—full on the lips.

From his hiding-place, the man in greasy black heard the soft, cooing laughter of the girl, the deep, easy tones of the Englishman as he spoke to her. The moon stole between the palm-trees, as they walked together toward the screen of oiled paper and woven cane that served to keep the evil spirits from the house of Chai-Hung, and then, as they paused in the centre of the flower-bordered path, a thing happened that perplexed the unseen onlooker strangely. The man in white duck slipped both arms round the girl, drawing her to him. A truant ray of silver light fell across her flushed cheeks as through lids half-closed she looked up into her lover's face. Suddenly she pushed him violently from her, her slim right hand groping in the depths of her sleeve. With a queer half-cry, half-sob, she disengaged the knife that nestled in its glossy sheath—and threw it with all the strength she could command into the undergrowth. A moment later she lay weeping in the Englishman's arms. By a strange freak of chance, the weapon struck a branch and dropped within a couple of yards from where the Chinaman lay.

With a weird, twisted smile, the man stretched out a long, lean arm and secured it. He looked up to see that a hidden panel in the screen had been drawn aside, revealing the face of Chai-Hung, hideously distorted until it resembled that of a ghastly idol. The panel closed, the lovers moved on toward the building, and the mysterious interloper rose noiselessly and crept after them.

The Englishman and the girl disappeared beyond the screen and, as if at a given signal, the deep tones of a native gong rang out suddenly in the blackness. The Chinaman dropped instinctively, flattening out until nothing was to be seen above the lank grass into which he had fallen, and the whole enclosure within the pallisade burst suddenly into life, pattering with the noise of bare and sandaled feet.

The Yellow Seven had called—and the legions of the great Chai-Hung converged on the trap into which the white man had fallen, eager for the sacrifice! Shadowy forms swept on to the path and vanished beyond the building, and presently a piercing scream broke upon the night.

The Chinaman sprang erect and dived behind the screen. In his left hand he held an automatic pistol, but the weapon with which he silenced the sentry at the door was the knife in the glossy black sheath that he had first seen in the josshouse in the fair hand of Suey-Koo.

* * * * *

To Brabazon—confident that the Commissioner had driven the redoubtable Chai-Hung into the jungle—there was something delightfully intimate in this invitation to drink tea—in true Chinese fashion, sitting on severe, high-backed chair before a black-wood table. Suey-Koo drew him gently to an inner room. Suddenly, a scream of terror from the girl at his side, caused him to glance sharply round. He stared in amazement into the evil eyes of the great Chai-Hung. His hands were folded over an enormous paunch, the corners of his mouth turned ominously down, and he nodded his head like one of those Chinese figures Brabazon had seen in tea-shops.

"We meet again, Mr. Brabazon," he said smoothly, "and, I can assure you, it is for the last time!"

Instinctively, but without hope, Brabazon's hand shot to his pocket. He had not thought to come armed to meet Suey-Koo.

"Your daughter was just showing me round," he replied, forcing a smile. It occurred to him a second later that it was rather an unusual hour of the night to call anywhere, and that, in any case, he had no right to be on terms of acquaintance with the daughter of a wealthy Chinaman.

"Ah!" commented the other. "She has not shown you everything, because she does not know everything that there is to show. We are somewhat different in our treatment of women, Mr. Brabazon. We keep them, in many respects, uninformed. We do not allow them the freedom that Western races do, we do not permit them to meet casual strangers. During my enforced absence, discipline has relaxed. I came back, as quickly as possible, to remedy this. I find it is beyond my powers. I see that it is too late!"

Brabazon placed his hands on his hips and jerked out his chin.

"I'm afraid I don't quite follow you, Mr. Chai-Hung," he said.

The girl had fallen to her knees, her head buried in her arms.

"After I leave you here—together," he continued in the same measured tones, tempered with a certain degree of harshness, "you will have a certain—limited time in which to reflect." He backed suddenly toward the open door.

He remained for a second, framed in the doorway. The door closed with a peculiar, metallic sound that suggested that it would not easily be opened again, and Brabazon, mute with astonishment, saw that there were no windows!

A faint moan from the direction of the floor caused him to stoop and lift the trembling girl to her feet. She smiled faintly up at him through her tears.

"It is the end," she whispered.

Brabazon laughed aloud.

"The end! What utter nonsense. It'll have to be a damned strong place to keep me in!"

He made as if to try the door and Suey-Koo screamed again.

"Look at that idol!" she implored him—and Brabazon looked.

The head of the effigy was lost in a faint green vapor that was pouring from its open mouth and hideous, sightless eyes, in gusty wreaths as if it were puffed out by a hidden bellows.

The girl creps up to him, encircling him with her slender arms.

"It is better to die together—so, than to live forever apart."

He pressed his lips to her forehead, then thrust her from him gently and

Pennington sent Chai-Hung headlong into the chamber of death.

began examining the walls, like a caged beast seeking for a faulty bar. He came back to her presently and together they leant against the wall by the door, watching in silence as the vault above them became filled with a poisonous cloud of smoke.

"There is just one chance, little Suey-Koo," he murmured after a long silence, trying to buoy her hopes with something he himself dared not believe.

She shook her head emphatically.

"There is none," she declared. "My father is all-powerful here."

"There is just one," he persisted. "There is 'he who sees in the dark'—the Englishman who is your father's shadow."

She nestled closer to him, her fingers stroking his cheeks caressingly.

"He will not come," she said. "I don't think I want him to come. I would rather stop like this, for then I shall always have you. Out in the great world again—I should lose you forever."

He took her by both shoulders and held her away from him, forcing her to look into his eyes.

"Never on your life," Suey-Koo," he cried.

Almost at his side, the door flew open with surprising suddenness, revealing two struggling forms beyond. From a tall man in a suit of greasy black, the words rapped out like a command:

"Brabazon, get that girl out, quickly! No you don't, you yellow swine!" This to the ponderous Oriental who strove to wrench himself free from a grip that had fastened on him like a vice. "There's a pistol in my left pocket. Can you get it? Keep them off for a couple of ticks—and I'm with you!"

With a Herculean effort, Pennington sent Chai-Hung headlong into the chamber of death—and deliberately closed the door on him, the door that could only be opened from outside.

Brabazon, still keeping Suey-Koo behind him, shot the first man that swaggered into view. The half-dozen who followed tripped over his body—and Pennington knocked out the light.

Once more beyond the pallisade, the din of conflict still in their ears, Pennington turned to his friend.

"You don't mean to tell me you've brought the girl?" he demanded, grinning broadly.

"You bet your life I have," retorted Brabazon. "What's more, I'm going to keep her!"

Pennington looked from Brabazon to Suey-Koo and from Suey-Koo to the stars.

"There's a boat leaves for Singapore tomorrow," he said slowly. "It's a bit healthier over there than here, and I'll give you a chit to a feller I know who's starting Oil!"

(To be continued.)

SEA STRAIGHTENS ROMANTIC TANGLES

When May Christie, whose novels and articles are read all over the North American continent, reaches an impasse with characters in her novels, she "sends them on an Atlantic voyage," to use her own words, because their tangles are unravelled on the ocean. Miss Christie, now married to J. S. Mazzavini, New York broker, is shown here on the White Star liner *Megantic* leaving for England after spending ten months on the North American continent in which time she wrote two 76,000 word novels, and forty-five articles.

Canada's Way

Sydney Telegraph (Australia): An interesting sidelight on Inter-Empire affairs is furnished by Canada's action in disassociating herself from Britain's proposed Treaty with Egypt. She is the first of the Dominions to take such a step—one that may easily be given in some quarters an undue significance. A vital phase of the big problem in Egypt has to do with the Suez Canal. And this is essentially an Empire question. It tremendously concerns Australia, as it does Britain and India. However Canada may be unaffected in her own business it is a pity that her political rulers should hve failed to realize how much united counsels mean. Britain's Dominions are as free as Britain herself. But common interests as well as common ties of kinship, are all in favor of a united voice when matters of real import are at stake.

Women and Men

Dr. W. H. D. Rouse in the London Morning Post (Cons.): In spite of votes, and all the imitation boys we see about, women and men are not the same. When women pretend to compete on equal terms with men, they are insincere. I see struggling crowds of them beside the omnibuses, and I never fight myself, I had rather walk; but if I did wish, I could easily knock aside the young ladies. If they are wise they will not push matters too far. They cannot have it both ways: both the struggle on equal terms, and the courtesy and reference which the monstrous regiment of men has made second nature to that contemptible sex.

THE HARLEY-DAVIDSON MOTOR-CYCLE AND SIDECAR

Bid goodbye to every day scenes. Forget the crowded streets and city din; see the things you've longed to see; visit the places you've read about; hit the open road that beckons to fun and adventure, for a week, a month or a year. WALTER ANDREWS LIMITED, 346 Yonge St., Toronto, Ont.

At one time people could get only bulk tea—tea exposed to air—flat flavour—Then came "SALADA"—sealed in metal—full-flavoured—fresh—delicious—dust-free—now people use "SALADA". Four grades—75c to $1.05 per lb.

"SALADA" TEA

269

CHINESE WOMEN IGNORE EDICT ON HAIRPINS

Foochow, Fukien Province, China—The refusal of peasant women to discard the long stiletto-like hair ornaments they and their forefathers have worn for centuries, has virtually made a joke so far of an edict of the National authorities.

Months ago it was decreed that these hairpins must go. Various excuses for the edict were given, but the reason is generally believed to be fear that the peasants might use these ornaments as weapons.

The women compromised to the extent of removing their hairpins when they entered the city walls, but in the fields outside the ban was ignored.

In one village the women thus advised the authorities:

"This is a small matter for politicians to meddle with. Why not leave us to dress our hair as we wish? You men drive out the bandits and deal with foreign affairs."

Politics and the Civil Service

Manchester Guardian (Lib.): (The British Labor Party, who do not always seem to appreciate fully the importance of a non-political Civil Service, are sometimes inept in their handling of public servants). The need for democratic control is obvious to them, and they often miss the equally important principle that if you want efficient administration you must give the administrator a considerable measure of independence. The only kind of democracy which can succeed in these days of complicated and specialized administration is one which combines these principles in right measure—one which makes the ordinary citizen, through his elected representatives, responsible for public policy and at the same time leaves the expert administrator in a position of security. There is nothing incompatible in these principles, but their application needs both wisdom and goodwill.

A reliable antiseptic—Minard's.

SHOCKING!

Beet: You must be very careful what you say around Mr. Corn.

Cucumber: Why?

Beet: He's so easily shocked!

A man has been discovered in France who speaks a language unknown to interpreters. Easy French in fifteen lessons perhaps.

THERE is *nothing* quite equal to Aspirin for all sorts of aches and pains, but be sure it *is* Aspirin. The name Bayer should appear on every tablet. Bayer is genuine, and the word genuine—in red—is on every box. You can't go wrong if you will just look at the box when you buy it:

Tablets Aspirin Genuine

Aspirin is the trade mark (registered in Canada) indicating Bayer Manufacture. While it is well known that Aspirin means Bayer manufacture, to assure the public against imitations, the Tablets will be stamped with their "Bayer Cross" trade mark.

All in the Same Boat

London Daily Express (Ind. Con.): (In order to put the iron and steel industries and the cotton industry back on their feet, "even the banks," says Mr. Baldwin, will have to make sacrifices). Our British banks play their part well enough in assisting, and often in over-assisting, established industries and in financing "booms." No bank was heard to protest against what Mr. Baldwin called "the mess of 1919," when the amalgamation of Lancashire mills at absurdly inflated prices sowed the seeds of the present plight of the cotton trade. But, when, largely because of this over-capitalization, the industries thus distended begin to sag and collapse, our banks are the last to come to their rescue. They stand austerely aside, disclaim all responsibility for giving business men advice or assuming any control over the industries they have helped into the litch, and are quite clear that whoever else is going to suffer they are not.

Kitty—"The man I marry must be a hero." Betty—"But, my dear, I don't think you're really quite so unattractive as all that!"

For Rheumatism Minard's Liniment.

"What's become of that fellow Bones, who was known as the perfect driver?" He met Jones, the imperfect one."

The Largest Hotel in the British Empire

The greater the size of an organization the smaller the cost at which its product can be given to the public. The Mount Royal Hotel dispenses the highest form of hospitality to its many guests at very reasonable rates.

$3 a day and up, American Plan.

MOUNT ROYAL HOTEL Montreal

VERNON G. CARDY, Managing Director.

Strengthened For Extra Long Mileage

Gum-Dipping, the exclusive Firestone process, impregnates and insulates every fibre of every cord with rubber, building into Firestone tires longer service by strengthening the side walls to withstand the extra flexing strain.

Let the nearest Firestone dealer put these sturdier, easier riding tires on your car now. He will save you money and serve you better.

FIRESTONE TIRE & RUBBER CO. OF CANADA LIMITED
Hamilton, Ontario

MOST MILES PER DOLLAR

Firestone

Builds the Only

GUM-DIPPED TIRES

Canadian National Parks Offer Charming Recreation Features

Great Peaks, Entrancing Scenery and Plenty of Fish and Game Are Among the Many Attractions Awaiting Visitors to Beautiful Country

Canada has a system of fourteen national parks, created and administered by the Federal Government. Ten of these Canadian national parks are in the western portion of the Dominion. Seven of them, the best known, are in the Canadian Rockies and the Selkirks, and may be reached by rail or auto.

These mountain parks, though somewhat less accessible, are as beautiful and impressive. Containing virtually what less accessible, are beautiful and impressive, containing virtually all the scenic features displayed in the parks farther south. In the Canadian Rockies there are some of the greatest peaks and roughest country in the chain. More than 600 prominent peaks are contained in the areas set aside for park purposes.

The seven Canadian parks in the Rockies are: Jasper Park, in northern Alberta, with an area of 4,400 square miles; Waterton Lakes Park, in southern Alberta, with an area of 2,200 square miles, adjoining Glacier National Park, in the United States; four others through the central Rockies and the Selkirks—Rocky Mountains, Yoho, Glacier and Mount Revelstoke, and the new highway park established along the Vermilion-Kootenay section of the Transmontane motor road, called Kootenay Park.

Supervised by Government

These areas are under direct Government supervision and control, to protect scenery and wild life from destruction or commercial exploitation. Under similar administration, but controlled by the Provincial Government of Columbia, is the Provincial Pork of Mount Assiniboine, which lies between the Rock Mountain Park and Kootenay.

All of these parks contain somewhat similar scenery; it is a country of stupendous cliffs and peaks, and deep, narrow canyons. Scores of glaciers stream off the peaks, creating uncounted milky and jade-green lakes in the valleys below. Large portions of these parks and surrounding areas have never been thoroughly explored; it is possible that some valleys and canyons have not yet been entered by white men. Accurate maps of this section show many blank spaces, and little known areas which may contain undiscovered wonders.

Waterton Lakes Park, which adjoins the Glacier National Park in northern Montana, is similar to the Glacier region. Farther north the Canadian Rockies rise to even greater heights. The driving of railroads through them alone was a triumph of engineering. The journey through Kootenay Park, along the Vermilion River road, is an unforgettable excursion through rugged mountains.

For more adventurous visitors, many pack trips are possible through the mountains, and parks have many camps where trail trains may rest for the night or longer periods. The Trail Riders of the Canadian Rockies, an organization of trail enthusiasts formed to increase interest in this form of out-of-door recreation, has arranged many interesting trips, and guides may be found in the parks to lead parties who wish to strike out on trails of their own.

Of all the parks Jasper is the largest. Despite its tremendous size, there is only one centre of population, Jasper, within its boundaries. There are no motor roads leading in or out of the park. The portion which has been most developed for recreational purposes is that lying near Jasper and the Canadian National Railway, and the National Railway has established a lodge inside the park, three miles from its station, where many visitors stay. Within the park there are good motor roads, radiating from the lodge to points of interest in the region, and there are provinces for those who prefer mountain climbing or trail riding to motoring in the park. The park also has a golf course of unusual beauty, and it has been said that this region will some day become a great golf resort.

Comfort for Visitors

Similar arrangements for the comfort and convenience of visitors are available in the four parks of the central Rockies, which are all reached by the main line of the Canadian Pacific Railway. These four parks cover a total of about 4,000 square miles, and offer scenic areas similar to those of Jasper and Waterton Lakes Parks.

Rocky Mountains Park, with an area of 2,751 square miles, is the largest of the four. It stretches from the foothills to the crest of the Rockies on the east side. Yoho Park, with 476 square miles, adjoins it at the divide and reaches westward. Glacier Park, on the other side of the wide valley of the Columbia, lies in the Selkirks. It has an area of 468 square miles. Mount Revelstoke Park, ninety-five square miles in area, lies at the summit of Mount Revelstoke, a winter sports resort and a scenic drive in the summer time. This park is reached by a short drive from Revelstoke station.

Banff is the centre from which most visitors set out to explore the Rocky Mountains Park. From this point, by pack trains, trail rides, or motor, virtually all points of interest in the park may be visited. Among the unusual attractions are Lake Louise and Moraine Lake, and the Valley of the Ten Peaks. Many journey from Banff to the Pyramid-topped Assiniboine Mountain, which has an altitude of 11,870 feet, and which, because of its shape and the difficulty of climbing it, has been called "the Canadian Matterhorn.'

There are scores of walks, drives and trails of unusual interest around Banff, as well as golf courses and tennis courts. The region also contains hot springs and other water phenomena, and great numbers of small lakes and streams.

At the top of the divide begins Yoho Park. At present the chief accommodation here is the Yoho Camp, near Takakkaw Falls, in the Yoho Valley. The valley itself has several beautiful falls, and the park contains unusual lakes, among them the Emerald Lake, which owes it beauty to the peculiar color of its waters and the jade green forest on every shore.

Age of Mountains Told

The Selkirk Mountains, in which lies Glacier Park, are much older than the Rockies along the rest of the Continental Divide. Consequently they are less rugged, and present kindlier contours. Hundreds of glaciers hang, however, in their mountain glacial pools and many waterfalls. Several of the peaks are extremely rugged and many have not yet been climbed. There is also unexplored territory in this region.

Hunters and fishermen find the Rocky Mountain sections of Canada, as well as the so-called prairie provinces—Manitoba, Alberta and Saskatchewan—rich fields for game. The prairie provinces are not all prairie. Western Alberta is as mountainous as British Columbia, and there game is abundant and of many different kinds. The national parks are the home of mountain sheep, goats, deer and other game animals, and from these totally protected areas the game overflows, keeping the sections where hunting is allowed well stocked from season to season.

Although the hunting of buffalo is a thing of the past, many huntsmen make a visit to Buffalo Park, at Wainwright, Alberta, where the largest buffalo herd in the world roams a vast fenced confine. This area has been designated as a national park.

The outstanding game feature of the prairies is water fowl. This is the heart of the water fowl breeding ground of North America, and geese and ducks are found in such numbers that hunters from less favored places are amazed. Besides the ducks and geese there are sharp-tailed, grouse and prairie chicken. The Hungarian partridge has been introduced in southern Alberta and has been found in Saskatchewan.

The mule deer ranges eastward wherever there is cover, and the white-tail deer is found across the three prairie provinces and on to the coast. Three-quarters of Manitoba and the northern two-thirds of Alberta and Saskatchewan are wooded, poplars predominating in the south and conifers northward. Moose, caribou and deer are obtainable in all three.

In British Columbia many moose are to be found, some of them in areas comparatively close to settlements and easily reached. Much hunting in this region is reached only by pack-train, however—an expensive and arduous method of travel. Prince George is the centre of big game hunting as far as the easily accessible areas go. There are deer wherever there is cover, and hunters may find moose, caribou, black bear and grizzlies without getting too far out. Men of means, who desire excellent hunting in a fresh country frequently fit up pack-trains at Prince George and strike out for Telegraph Creek, but this trip is beyond the ambitions of most vacation hunters.

British Columbia is the mecca of salmon fishers. Commercially 40,000,000 salmon bred in British Columbia waters are taken annually for food purposes. Both professional and amateur fishermen find excitement, pleasure and profit in the coast waters.

The coast fishing is almost equalled in sporting possibilities by the inland fishing in this province. Trout fishing n the upper tributaries of the Fraser and Thompson and in the lakes of lesser streams of the Columbia watershed is not better anywhere. A steelhead trout is found in this province which is similar in appearance to European salmon, and often mistaken for it. They run from four to twenty pounds in weight. Two species of char are found, as well as the Dolly Varden or bull trout, ranging in weight up to thirty pounds.

Vancouver Island is also a popular fishing resort. Virtually every stream and lake on the island contains some variety of trout. Large fish are caught in the lakes by trolling, but there is no trout water in British Columbia where the fish will not take a fly. As a rule, larger fish are caught on the fly in the streams than in lakes.

Our King is At Home in The Saddle

HIS MAJESTY PAYS A VISIT TO ALDERSHOT

Children and their guardians get a glimpse of King George and his suite leaving to see the Lancers' remount training camp at Longbottom.

"A short shoe is often responsible for the same kind of an answer."

British Settlers for Canada

Winnipeg Tribune (Ind. Cons.): It has been contended . . . that it does not much matter what stock comes to Canada so long as it is healthy and willing to work. The fact is, however, that the work of the "man in the sheepskin coat" is not nearly so productive as that of native Canadians or Britishers. The presence of an undue proportion of such workers, handicapped by lack of skill, ignorance of English, and different standards of living, is an actual impediment to the economic progress of Canada.

Doctor—"Your temperature seems to hve taken a drop." Patient—"Can't you fix it so I can do the ame doctor?"

Cockney Agitator "Exposes" British "Capitalist" Press

The Prince of Wales Shoveling Coal Aboard an Oil-Burning Warship Give Rise to Doubts

With the possibility of a national election in England, the labor agitators are active in Hyde Park and other favored spots of London where the soap-box orator and the tub thumper are always assured an audience. Their methods and logic are only one degree less entertining and picturesque than their language.

Recently a visitor to London paused to listen to a harangue by one of them. Donouncing everything capitalistic, the orator finally worked up in his peraration to an attack on the "capitalist" press. The closing appeal to the audience, as the visitor recalls it, ran something like this:

"And ma, friends, I wants to tell yer somethin' abaht the British Press. . . . Nah, what abaht the British Press? Well, I'll tell yer abaht the British Press. When 'is Royal 'Ighness the Prince of Wiles wis travellin' on 'is Majesty's Battleship the Renown, to the uttermost regions of the Hempire, friends, of the Hempire, there appeared in one o the illustrated pipers, you know wich, a photer of 's Royal 'Ighness the Prince of Wiles, an' unerneath that there photo it said that 'Is Royal 'Ighness the Prince of Wiles 'ad gone down ter the stoke'old of 'is Majesty's Battleship the Renown and stoked coal for twenty minutes by the clock, friends—fer twenty minutes by the clock.

"Well, wot did I do when I saw that there notice? I asks yer, wot did I do? Well, I'll tell yer wot I done.

"I went to the Nivy list. The Nivy list wich cannot lie. The Nivy list in wich the British Admiralty puts down all there is to know about a ship. The amount of its displicement, the number of its guns, the quewantity of its cerew.

"I turned to the cerrect pige. There I seee the words ''Is Majesty's Battleship the Renown.' I see the amount of its displacement, the number of its guns, the quewantity of its cerew and wot did I see besides? I asks, friends, wot did I see at the bottom of that there parrigraph? I repeats, I asks yer, wot did I see? Well, I'll tell yer wot I saw, I saw them significant words 'oil-burnin' ship.'

"So, friends, 'is Royal 'Ighness the Prince of Wiles, went down to the stoke'old of an oil-burnin' ship and stoked coal for twenty minutes by the clock. Did 'e? I asks yer did 'e? Er corse, 'e didn't. Well, if the British Press tell lies abaht the little things, wot me an' you can find them out in, 'ow much more will they tell lies abaht the big things, wot it paseth the wit o' man to comprehend!"

Women Senators

Calgary Herlad (Cons.): If women are eligible to sit in the Canadian Commons and assist in framing the laws of the country in that lower house of law makers, there would seem to be no logical bar to their presence in the upper chamber. And we may take it for granted that, even though it may mean an amendment to the British North America Act, the fair sex will not cease its agitation until its senatorial rights have been admitted.

British Films

Hamilton Spectator (Ind. Cons.): If British-made films do not "click" in this Dominion of ours, in justice to British producers it should be said they have sent us less celluloid junk than has been shipped across the border by American producers. The regrettable truth, however, is that they have sent to us little that was notable.

We are told by health experts that men wear entirely too much clothing. Maybe so, but what man cares to run the risk of being mistaken for a lady?

"Shall you send your son to college?"

"No, I can't afford it, but I've bought him a Racoon coat!"

At a certain public school the boys were caught gambling and playing cards. At the time when the punishment was to take place the master spent some time in selecting and trying his birch. The young card-players, watching the master selecting his birch, began to shuffle with uneasiness. The mater, noticing this, exclaimed: "That's right, lads; you shuffle and I'll cut!"

The Chinese Surely Cannot Have Much Artillery

MIKADO'S TROOPS ROUT ING THE NATIONALISTS

Japanese fieldpieces bombaring Tsinan from outside the walls just be fore the troops routed the Chinese Nationalists from their last stronghold.

Saint-Cyr Keeps Bed Ready For Prince of Wales

Paris.—The Prince of Wales recently sent to General Balfourier, Governor of the great military school at Saint-Cyr, the French West Point, a cheque for 1,000 francs. A personal note of good wishes to the General accompanied the cheque.

The Prince holds the honorary rank of "anspessard," corporal, in the French school, and his bed and equipment are always kept ready for him in case he should feel inclined to sleep at Saint-Cyr on some of his numerous visits to Paris. He has never taken advantage of the free bed yet.

"Just to take care of my equipment and bed and a little tip for the orderlies," the Prince wrote when asked as to what disposition should be made of the money.

Britain Uncovers Roman Sculpture at Colchester

Relic of Campaign that Ended in Occupation of City by Emperor Claudius

London.—The England which the Romans conquered at the commencement of the Christian era is recalled by a fine bas-relief carving, which has just been dug up at Colchester, Essex.

It is some six feet long and shows a Roman cavalry officer upon a horse, with a prostrate Briton underneath. It is held by archaeologists to be a relic of a campaign which ended in the occupation of Colchester in A.D. 43 by an army commanded by the Roman Emperor Claudius.

Below the carving is a panel with a Latin inscription which has been translated as follows: "Longinus, son of Sdapezematycus, Duplicarius of the First Ala of the Thracian Cavalry from the district of Sardica. Forty years of age. Served 15 years. His heirs made this according to his will. Here he lies.'

The Thracian Cavalry, in which Longinus was a "duplicarius" or squadron officer, commanding a section of an "ala" or regiment, were irregulars from the northern frontiers of Greece, and were attached to the Roman legions. Sardica where Longinus lived was a province of what is now Bulgaria, was the predecessor of Nero at army, was the predecessor of Nero at garia. Claudius, who commanded the army was the predecessor of Nero at Rome.

The carving of both man and horse is detailed and skillful. It testifies to the civilization which the Romans brought to Britain nearly 2,000 years ago.

The effigy of the horse is especially interesting, owing to the resemblance it bears to the animal with similarly hair-covered pasterns, used for agricultural purposes to-day. The ancient Saxon King Athelstan, who defeated the Danes in the year 937, is said to have made a law prohibiting the export of horses from England. The carving found at Colchester is evidence that horses had already in Athelstan's day been in use in Britain for 900 years.

That an officer of the Roman army under the Emperor Claudius should have come from Bulgaria is witness to the cosmopolitan nature of the forces by which the Roman conquest of Britain was effected.

The find is to be preserved in the Colchester Museum. Among other remains found at Colchester have been well-built baths, tesselated pavements, and much broken crockery pointing to prolonged Roman occupation of this city.

The Perpetrator

Doorkeeper: "I'm sorry, sir, but under the management's new rule late arrivals must be kept outside till the end of the act."

Theatregoer: "Nonsense, the manager will let us in. Take him my—ah—card. He will remember me in connection with my activities as president of the society for the suppression of theatre nuisances."—Humorist.

Copartners

Messenger (to newsboy): "Who's the swell guy ye was talkin' to, Jimmie?"

Newsboy: "Aw, him and me's worked togedder fer years. He's the editor o' one o' my papers."—Florida Grower.

Spoiling Paper

"He's a waste-paper manufacturer?"

"Yes, he writes plays!"

Old Gentleman—"Are your mineral baths any good?" Hydro Clerk—"Well, a week ago a man was brought here in a bath chair, and yesterday when we showed him his bill he ran off without paying it."

That Mr. Lloyd George's readiness of wit is remarkable we all know. It is said that during one of his public speeches he asked the question: "What do our opponents really want?" "I know what I want," chimed in a member of the audience in a husky voice that told its own tale, "I want a change of Government." "No, you don't," answered Mr. Lloyd George in a flash, "what you want is a change of drinks."

Here at Last --

Moderately priced, quality-made silverware that is distinctly of the vogue. Fashioned by Community craftsmen, Tudor Plate shares the prestige that attaches to the Community name.

Frank E. Earle, Lachute.

Cash Central Meat Market

WHOLESALE & RETAIL

All kinds of Choice Meats, Fish, Vegetables and Fruits in Season.

Also all kinds of Canned Goods, Butter and Lard

We sell cheaper because of no book-keeping charges.

Phone 55 F. P. O. Box 25.

Adolphe Raymond, Main St. Lachute

See us for your suit.

Before you buy Tailor-made clothes or Ready Made Clothing for Men, Young Men and Boys, also ready-made pants come and see us and get the best for your money. A large assortment at low prices.

We also do cleaning and repairs. Dry Cleaning a Specialty.

Geo. Licop, Main St. Lachute.

Real Bargains in Fence Wire.

4 Lines	20c. per Rod
5 Lines	23c. per Rod
6 Lines	25c. per Rod
7 Lines	30c. per Rod
8 Lines	34c. per Rod
9 Lines	40c. per Rod

John McFaul & Son, Main St.

Five Roses Flour Feed, Hay, Coal, and Salt.

Beef Scrap, and all kinds of Hen Feed.

R. Hamilton, Main Street.

Phone 240. Lachute.

The DALE

Two button model for young men . . shaped at waist and and close over hips . . . a racy style toned to present conservative demand.

Extra Special in Men's Suits in Sizes from 35 to 44. New Stock. $13.50 while they last.

W. G. Staniforth,

MAIN STREET, LACHUTE. TEL. 65.

The Watchman AND OTTAWA VALLEY ADVOCATE

Published at Lachute every Friday.
J. S. Giles, Editor & Proprietor.

FRIDAY, JULY 6th., 1928.

Subscription Rate per annum.
In Canada—$1.50.
In United States—$2.00

Notices of Entertainment, Concerts Announcements etc., 10 cents per count line. Minimum 50c.—if billed 60c.

(Note :—All locals advertising any event from which there are financial proceeds will be charged at the above rate.)

Card of Thanks, In Memoriam Notices, Births, Marriages and Deaths 50 cents.
With each verse additional—25c.

Want and For Sale advertisement. 10 cents per count line, minimum 50c. —if billed 60c.

Note :—When estimating, count every six words or fraction thereof as one line.

Legal Advertising—$1.68 per inch.
Subsequent insertions—$1.12 per inch.

POLITICAL DISCUSSION

The new Conservative leader, Hon. R. B. Bennett, has been holding a series of meetings in the province of Quebec and has been hailed everywhere with the plaudits of large audiences. Shortly, the Prime Minister, Rt. Hon. W. L. Mackenzie King, will take the stump in the West where, doubtless, he too will receive the acclaim of great bodies of people. Neither of these political leaders should, however, mistake, the natural courtesy and warmheartedness of the Canadian people for a full and complete endorsement of their respective political views. A former political leader in Quebec was greeted with hosannas at St. Laurent but crucified at Lachine on Election Day. Meetings may mean much; mostly they mean little.

It is a very good thing though that the leaders of Canada's two great political parties should be going to the people of Canada with their messages. We have too much political oratory at election times and too little of it at other times. The one gives us indigestion; the other tends to make us anemic. The only way to ensure the casting of intelligent politics all the year round, or the years around might be the best way to put it. In the heat of an election people who are partizans, which most of us are, will not listen to reason and do not want to consider arguments. To do so might lead us to change our minds and none of us wish to change our minds when an election is close upon us. The changing of minds has to be done before an election is announced; it is seldom done afterwards. To enhance political intelligence or mould the opinions of a people the country must be sown knee-deep with persuasive literature, meetings must be held constantly and all parts of the country reached, while the press must preach high ideals of life and citizenship. This work must be done all the time, not only at election time.

It really matters little what political party gains an electoral victory at the polls when the victory won is one based on an appeal to intelligence, reason, and true patriotism. The mistake we have made in much of our political fighting in Canada has been to indulge in mud-slinging and to institute abuse for argument. That pleases the bigoted partizans at election times but it not only cuts no ice with the intelligence voter; it freezes up his interest in politics. That is why the speaking tours of our two political leaders will do good The Liberal citizen will accompany his Conservative neighbour to hear Mr. Bennett orate, while the Conservative will sit alongside his Liberal friend listening to the honeyed accents of Mr. King. Afterwards they will discuss the problems of the hour calmly and intelligently and remain the best of friends. Which is as it should be and is the very best thing for Canada; which is good politics.

HOW TO MEET TROUBLE

Some people go out to meet trouble some run away to avoid it; some have trouble thrust upon them. The problem of how to meet trouble is one that all of us should know how to solve. It is really no problem at all. Nothing is a problem once it is faced. Always somebody else has had to face the same problem and where one could solve it others may. An unfortunate Australian poet, Adam Lindsay Gordon, first of Australian poets, too, immortalised himself more by four lines he wrote than all else he placed on paper when he sang :—

Courage is the essential quality required in meeting trouble. Facing it like a man, nor fearing what may happen; knowing there's nothing to fear but, should there be, not caring a hoot; feeling you may get licked by it yet being willing to take the licking rather than run away—that it what courage means in the face of trouble. Trouble cannot daunt anybody who looks at it that way. In fact, it will itself turn tail and run when resolutely faced. That is why, as somebody said, "The greatest trouble I ever had never happened." Trouble does not happen, except when you cringe before it and invite it to kick you on the nether side.

But 'Kindness in another's trouble' gives us courage in our own, on the principle that with such measure as we meet out it is measured out to us again. By showing the other fellow in trouble the brotherly spirit and helping him face his enemy we come to realise there's nothing to it, nothing to be afraid of, and so we help him send it back to its native nothingness. Hence, when our own turn comes and trouble faces us, we have learnt by helping the other fellow that there's nothing to worry about. Let's try poor Gordon's recipe. By helping lame dogs over stiles we shall find all stiles easier to climb ourselves. No man is ever conquered by trouble or anything else until he himself says he is conquered. With courage no man will admit defeat, which is why trouble cannot conquer him. Try it.

RAWCLIFFE.

Miss J. Kelly spent Tuesday with Miss O. E. McGillivray.

Mrs. R. A. Bigelow spent Sunday with Mrs. Alfred Graves.

Mr. A. Janes, of Montreal, spent the week-end with Mrs. John Moncrieff.

Mrs. Jos. Kennedy is spending a few days visiting relatives in Lachute.

Misses Pearl and Ruby Hoare spent Sunday with their aunt, Mrs. T. A. Gauley.

Mrs. McDougal, of Ottawa, is spending a few days with her aunt, Mrs. Wm. Cousins.

Mr. Leslie Keatley and Mr. R. Rainey were the Sunday guests of Mr. John Cousins.

Miss Agnes Campbell, of Grenville, is spending a few days with her cousin, Miss O. E. McGillivray.

Mrs. F. Sproull and family, of Halifax, N. S., are spending a few days with her sister, Mrs. R. J. Trineer.

Miss O. E. McGillivray, Mr. Wm. McGillivray and Mrs. M. McGillivray called on Mrs. T. H. Gauley on Sunday last.

Mrs. Richardson and Mr. A. Boyd, of Watertown, N. Y., Mr. and Mrs. Edward Boyd, of Magnesite, spent Sunday with Mrs. M. McGillivray.

Mr. and Mrs. R. F. Anderson, Miss Gladys Schneider and Mr. E. Anderson, of Shawinigan Falls, motored to Mr. R. J. Trineer's Saturday, returning home on Monday.

Mr. Stuart McNeil, Mrs. A. McNeil, Miss M. Cummings and Miss Ethel McNeil motored from Shawinigan Falls and spent the week-end with Mrs. Sydney Loughren.

Miss Kate Lee, Mr. and Mrs. R. F. Anderson, Miss G. Schneider, Mr. S. and Miss E. McNeil, Miss M. Cummings, Mr. H. and Miss Fern Garland called on Mrs. S. Kelly on Sunday.

CUSHING.

Mr. A. Starnes spent the week-end with his family at their cottage here.

Miss McLaughlin, of Montreal, is the guest of Mrs. W. Y. King at Ingleside.

Mrs. A. Gaham left on Tuesday to visit her sister, Mrs. A. Scott, of the Seignory for a few days.

Mr. James Nicholls, of Montreal, was th guset of his sister, Miss B. Nicholls over the week-end.

Mr. and Mrs. David Richardson, of Scotland, arrived in Cushing on Friday night to make their home here for a time.

Mr. and Mrs. Oliver Armstrong, of Portage, Man., and Mr. Wilfred Hartley, of Montreal, were guests on Friday of Mr. and Mrs. A. Graham.

Messrs. Leslie Maw, and S. Beecher and families motored to Cushing on Thursday to spend the months of July and August at the cottage on the Hill Top.

A very pleasant meeting of the W. M. S. of St. Mungo's Church was held at the home of Mrs. W. Y. King where Miss Mitchell of Honan, gave a very interesting address.

DALESVILLE.

Mr. Earl Gunn spent the latter part of the week in Montreal.

Miss M. McPhail spent a few days this week the guest of Mr. and Mrs. W. J. Tomalty.

Mr. and Mrs. Albert Dixon spent Sunday the guest of Mr. and Mrs. Robert Silverson.

Mr. and Mrs. Lawrence Tomalty was the guests of Mr. and Mrs. G. Dixon on Sunday.

Mr. and Mrs. Chas. Walker, of Lachute, were Sunday guests of Mr. and Mrs. J. S. Dixon.

Miss C. Higgins, of Montreal, is spending this week the guest of Mr. and Mrs. G. Gunn.

Mr. and Mrs. R. Kennedy and family spent Sunday the guests of Mr. and Mrs. E. Burke.

Mr. and Mrs. Watson and family, of Montreal, spent Sunday the guest of Mr. and Mrs. Chas. Vary.

Mrs. J. Stephenson and family spent Sunday in Thomas Gore the guest of Mr. and Mrs. A. Titley.

Miss Edith Silverson, of Montreal, is spending her summer holidays the guest of her parents, Mr. and Mrs. Robt. Silverson.

Mr. and Mrs. Alex. Barker, of Montreal, spent the latter part of the week the guest of Mr. and Mrs. Godfrey Dixon.

A very pleasant social evening was spent on Monday last at the home of Mr. and Mrs. G. Dixon, where the girls of the D. G. L. Club entertained some 60 guests.

The Rev. M. S. MacKerecher, of Napa, California, who occupied the pulpit here on Sunday last, spent the latter part of the week the guest of Mr. and Mrs. R. S. MacArthur.

Mr. Edgar Reside, of Luskville, Que., spent Sunday the guest of Mr. and Mrs. Robert Silverson. On his return was accompanied by his wife who spent the past week visiting friends here.

GRENVILLE.

Mrs. W. Skelcher, of Montreal, is at her home for the holidays.

Mr. James Tompkins, of Delson, was at his home for the holidays.

Mrs. J. T. Wilson and Mrs. Thomson have returned to their home here

Mr. W. Skelcher, of Montreal, spent Saturday and Sunday at his home here.

We are very sorry to hear of the serious illness of Mrs. J. Carson in Montreal.

Mrs. W. Owens and Miss Owens, of Chatham, called on Mrs. James Wade on Tuesday.

Mr. Willie Skelcher visited his mother on the holidays, Sunday and Dominion Day.

Miss Dora King, of Montreal, spent Sunday and Dominion Day with Mrs. A. Goudie and other friends.

Miss Eleanor Goudie, of Ottawa, visited her mother, Mrs. A. Goudie on Saturday and Dominion Day.

Miss Dorothy Goudie, of Laprairie is spending a few holidays with her grandmother, Mrs. W. Tompkins.

Miss Robertson, of Montreal, was the guest of her sister, Mrs. Lorne Cooke on Saturday and Dominion Day.

Miss Helen Pridham who has been attending the Ottawa Ladies' College is home for the summer holidays.

PUBLIC NOTICE is hereby given that the undermentioned LANDS and TENEMENTS have been seized, and will be sold at the respective times and places mentioned below.

FIERI FACIAS DE BONIS ET DE TERRIS
Superior Court.

Canada,
Province of Quebec,
District of Montreal,
No. 26515.

CREDIT CANADIEN CORPORATION, LIMITED, plaintiff; vs DAME E. THOMPSON, defendant.

As belonging to said defendant the following immoveables, to wit :

1. That lot of land known and designated under No. 26-8 of the seventh range of the township of Wolfe, on the official plan and book of reference for the said township (parish of Saint Faustin, district of Terrebonne); bounded on the north by lot No. 26-9, on the east by lot 26-1, on the south by lot 26-7, on the west by lot 27A-18, measuring 50 feet in the north line, fifty nine feet in the south line by a width of sixty five feet, containing three thousand, five hundred and ninety two and one half (3592½) feet square in area E. M.—with buildings thereon erected.

2. That lot of land known and designated under No. 27A-18 of the 7th range of the township of Wolfe, on the official plan and book of reference for the said township (parish of Saint Faustin, district of Terrebonne); bounded in front, on the west by the public road on the north by lot 27A-19, on the east by lot 26-8, on the south by lot 27A-17, measuring sixty five (65) feet in front, sixty two (62) feet in the north line, fifty (50) feet in the south line, containing three thousand six hundred and forty (3640) feet square in area, E. M.—with buildings thereon erected.

To be sold at the door of the parochial Catholic church of the parish of Saint Faustin, county and district of Terrebonne (township of Wolfe) on the NINETEENTH day of JULY, nineteen hundred and twenty eight, at ONE o'clock in the afternoon Standard Time.)

J. W. CYR,
Sheriff's Office, Sheriff.
Saint Jerome, June 12, 1928.

PUBLIC NOTICE is hereby given that the undermentioned LANDS and TENEMENTS have been seized, and will be sold at the respective times and places mentioned below.

FIERI FACIAS DE TERRIS.
Superior Court.

Canada,
Province of Quebec,
District of Montreal,
No. 27976.

THOMAS LOVETT, physician, of Montreal, plaintiff; Equal vs FRANCOIS PARE, of the same place, defendant.

As belonging to said defendant, the undivided half of the following immoveables, to wit :

A lot of land situate in the Concession de la Grande Ligne, parish of Sainte Thérèse de Blainville, forming part of the land known and designated on the official plan and book of reference for the parish of Sainte Thérèse, under number seven hundred and eighty nine (Pt. 789,) the land has seized and to be sold measuring one arpent in width by about twenty arpents in depth, and bounded as follows : in front, towards the west by the road of La Grande Ligne, in the rear, towards the east by the lands of the second Concession de la Grande Ligne, towards the north by number 788 and towards the south by the residue of said No. 789—with house and other buildings thereon erected, the railway running across the said lot of land.

2. A farm situate in the Concession de la Grande Ligne, in the parish of Sainte Thérèse de Blainville known and designated under number seven hundred and eighty seven and seven hundred and eighty eight (787 & 788) on the official plan and book of reference for the said parish of Sainte Thérèse de Blainville—with buildings thereon erected.

To be sold at the door of the parochial Catholic church of the town of Sainte Thérèse, county and district of Terrebonne, on the SEVENTEENTH day of JULY, 1928, at TEN o'clock in the forenoon.

J. W. CYR,
Sheriff's Office, Sheriff.
Saint Jerome, May 31, 1928.

HILL HEAD.

Mr. Bertram Tomalty returned to Boston on Monday, after spending the past week visiting his parents, Mr. and Mrs. Arthur Tomalty, who accompanied him, and will spend a couple of weeks, visiting friends

Mrs. Thos. Pollock spent the week-end the guest of her daughter, Mrs. Wallace, at Renfrew.

Miss Elizabeth Tomalty, of Granby, Que., has returned to her home in Mount Maple.

Mr. and Mrs. W. G. Evans, Mr. and Mrs. Taylor and son, of Montreal, spent the holiday the guests of Mrs. T. E. Evans.

Mrs. T. H. Hume spent the past week visiting friends in Russell, Ont.

CONSULT
CHAS. CALDER & CO.
Concerning
Insurance of any kind.
COURT HOUSE, - LACHUTE.

Edge-Holding Saws
Fast Easy-Cutting
SIMONDS SAWS
Guaranteed because made from our own steel
SIMONDS CANADA SAW CO. LTD.
MONTREAL
VANCOUVER, ST. JOHN, N.B.
TORONTO

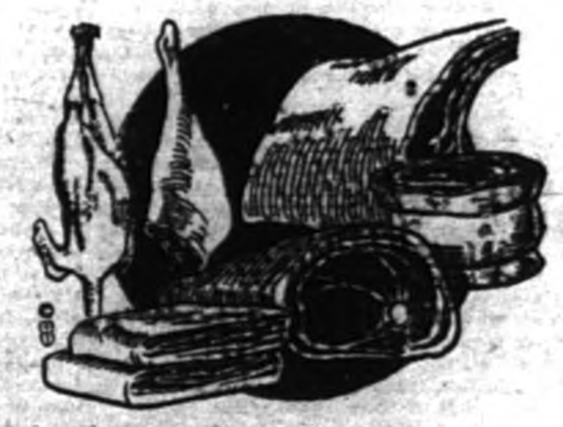

If you want good, reliable, tender meat just phone Speight's at 136

Better finish, at lower Cost !

The Complete Lacquer System
Auto -- Refinishing

Primer -- Gunglase -- Enamel

HAS NO WEAK LINK !

Nitro - VALSPAR - Enamels

VALENTINE'S AUTOMOBILE FINISHES

Largest Manufacturers of high grade varnishes in the world. Established 1832. Call and See.

Leonard Pollock
Carriage Maker and Painter,
LACHUTE. P. QUE.

Sign Painting a Specialty

Big Features
found in no other Low-Priced Six

AMONG the scores of advanced engineering features that contribute to the impressive quality of the New Series Pontiac Six, there are three advancements worthy of special notice . . three important features found in no other six at Pontiac price.

First, the New Series Pontiac Six offers the smart styling, the luxurious comfort, the rich appointments and the staunch construction of bodies by Fisher.

Second, the New Series Pontiac Six engine embodies the new G.M.R. (General Motors Research) cylinder head, which uses ordinary gasoline to achieve amazing smoothness and silence with economy of operation.

Third, Lovejoy Hydraulic Shock Absorbers, standard equipment on the New Series Pontiac Six, provide an ease of riding that makes the roughest roads seem smooth.

Here are three big features that no buyer of a six in Pontiac's price class can afford to overlook. Even if the New Series Pontiac Six offered no other exclusive advantages, it would still hold its position as the world's finest low-priced six.

Ask your dealer about the G.M.A.C. Deferred Payment Plan which makes buying easy. P23-6-28C

Argentenil Motor Sales
Lachute, P.Q.

The New Series
PONTIAC SIX

PRODUCT OF GENERAL MOTORS OF CANADA, LIMITED

CANADIAN NATIONAL RAILWAYS

MONTREAL—TORONTO

Trains leave Montreal 10.00 a.m., 7.30 p.m. and 11.00 p.m., daily 12.30 p.m., daily except Sunday and 10.00 p.m., daily except Saturday.

Coaches and parlor cars on day trains, coaches and sleeping cars on night trains.

MONTREAL DETROIT CHICAGO

Trains leave Montreal 10.00 a.m. and 11.00 p.m. daily, also 12.30 p.m., daily except Sunday.

Through coaches and sleeping cars for Chicago and through coach and parlor car for Detroit on 10.00 a.m. train. Through coach and sleeping car for Chicago on 12.30 p.m. train, through coaches and sleeping car on 11.00 p.m. train for Buffalo, Detroit and Chicago.

MONTREAL, NORTH BAY
WINNIPEG, SASKATOON
EDMONTON, VANCOUVER

The "Continental Limited" all steel train leaves Montreal 10.15 p.m., daily, for Ottawa, North Bay, Cochrane, Winnipeg, Regina, Saskatoon, Calgary, Edmonton and Vancouver. Standard sleeping cars, tourists sleeping cars also compartment observation Library car, equipped with radio operated on this train between Montreal and Vancouver.

For further particulars, reservations, etc., apply to :— Stanley Goldsworthy, Town Agent. J. M. Roby. Station Agent, Lachute, Que.

—Hemstitching and Pekoe Edge, properly done. Quick Service. Telephone 71 ring 2-4.
Mrs. A. Habib, Brownsburg, Que.

FOR SALE !

Piano - - $60
Piano - - $150

In Good Condition

Apply to W. D. McOuat.

Ladies Look at This !

HOUSE DRESSES		98c. to $2.75
FUGI DRESSES		$3.50 to $6.50
FLAT CREPE DRESSES	All Colours	$8.99 to $14.50

McFAUL BROS, Lachute.

ST. ANDREWS EAST.

Miss Brown, of Montreal, is visiting Mrs. Patton.

Miss Dennison has returned to St. Andrews for the summer.

Mr. and Mrs. Colbec were guests of Mrs. LeRoy over the holiday.

The Women's Guild met on Thursday at the home of Mrs. G. S. Wales.

Mr. and Mrs. Milton Yale and family are visiting Mrs. Bert Flower.

The Misses Parker ,of Montreal, are guests of the Misses MacMartin, Queen Street.

Mr. and Mrs. Henry Hill, of Montreal, were guests of Mr. Hill's father over the holiday.

Mr. Bert Flower and family are here for the summer and are living in the Murray cottage.

Mr. and Mrs. Cowan and family are stopping at Miss Dewar's until their house is completed.

Miss Thompson is the guest of Miss Grace Wales for a few days before sailing for her home in England.

Mr. and Mrs. Keyworth, of Montreal South, Miss Mamie Mullen and Miss Ida Hopper were at Mrs. Charman's over the holiday.

The Rev. J. B. MacLeod preached at both services in the United church Sunday.

Mr. Willie Perks was home for the week-end. He will leave here to take a summer course at Queen's College.

The Women's Guild will give an afternoon tea in the Sunday School room of the United Church on Saturday, July, 7th., from 3 to 7 p.m. Tea. 35c. Come and bring your friends.

The Sunday School picnic of the Anglican and United Churches took place on Tuesday. The races were held as usual and prizes were awarded. All report having had a good time.

A gloom was cast over the holiday here by a very sad occurrence—the drowning of Miss Valentine Clarke. Miss Clarke, who lived in Montreal was visiting her sister, Mrs. Anderson, and they were bathing in the North River. Neither of them could swim. The unfortunate young lady went out beyond her depth, and drowned before her sister's cries brought assistance. Two doctors worked for hours but were unable to restore her to life. The funeral was held in the Anglican Church, Tuesday afternoon The heartfelt sympathy of this community goes out to the bereaved family.

GRENVILLE BAY.

Miss Gladys Grey is home on a holiday.

Mrs. Gray and Mr. Earl Gray visited friends in Brownsburg on Friday.

Mrs. E. D. Chantall and Mr. Fred Chantall motored to Ottawa last week.

Mrs. Wm. J. Fletcher, of Brownsburg, was a welcome visitor at Mrs. J. Brechin last week.

Miss Gladys Gray and Mr. Arthur Proudfoot motored to Grenville Bay on Saturday for the holiday.

Mrs. Moncrieff and daughter Mrs. Ayers and Mr. Wm. Ayers and two little sons, of Smith Falls, and Mrs. Thompson were recent guests of Mrs. Brechin.

Mrs. Moncrieff, Mrs. Enlow and Miss Margaret Enlow spent last Sunday with their uncle and aunt, Mr. and Mrs. Brechin.

Mrs. David Brewer, Miss Phyllis Brewer and Mr. Beverly Ekin, of Montreal, motored to Grenville on Saturday, later leaving for Arundel, accompanied by Mrs. Brechin and returned on Monday evening.

CUSHING.

Mr. Owen Keatley also spent the week-end with his friends in this vicinity.

Mr. and Mrs. J. MacDowall and family spent the week-end at their Cushing rseidence.

Mr. and Mrs. Geo. Nicholls, accompanied by Mrs. F. Gaston were guests of Mrs. W. J. Warwick, at Mt. Maple on Monday.

Mr. and Mrs. S. Whelehan, of Montreal, also Mr. Eddie Whelehan, of Philipsburg, spent the week-end in Cushing.

Mrs. Stanley & family are occupying the residence of her mother, Mrs. Greig Sr., at Greece's Point for a couple of weeks.

The Misses Ida Ward and Marjorie Webster, of Montreal, spent Monday with the former's father at Mascot Lodge.

Mrs. L. Cushing Sr., of Montreal accompanied by Miss Florence and Mr. J. Cushing were motor visitors in this vicinity on Dominion Day.

Mr. and Mrs. H. Young have joined their son Mr. Leonard Young at the Bungalow. Miss Edna Young with Miss Popham and Mrs. Mattinson also came up from the city and spent the holiday at the Bungalow.

Rev. Wm. Usher lately of Campbell's Bay, has been appointed to the charge of Pt. Fortune United church and he with Mrs. Usher arrived there last week. They were guests of Mrs. Jas. Watson Mrs. Usher's mother on Friday last.

Mrs. S. O. Hartley had as guests over the holiday her daughter, Mrs. C. B. Cutten with Mr. Cutten & little son Hartley, also Mr. and Mrs. Hollingum and Miss Olive Hartley, Mr. Wilfred Hartley who has been spending a two week's vacation with his mother returned to the city on Monday.

MOUNT MAPLE.

Mr. Wesley McAndrew was a Sunday visitor at Mr. and Mrs. Geo. Gunn of Dalesville.

Mr. and Mrs. R. Elliott and daughter Clara, were Sunday visitors at the home of Mr. and Mrs. Wm. Jackson.

The many friends of Mrs. George Murdock Jr. will be sorry to hear that she has gone to Montreal for medical treatment.

Mr. Bert Tomalty who is also home from the States is at present visiting a the home of his parents, Mr. and Mrs. Arthur Tomalty.

Mr. and Mrs. D. Steele who are on a visit from Detroit, spent the week-end at the home of his brother, here, Mr. and Mrs. Bethel Steele.

Mr. Willis Jackson and Miss Anna Powell, accompanied by Mr. and Mrs. H. Waldin, motored from Hartford, Conn., and were recent visitors at Mr. and Mrs. W. Jackson.

ROUGE BOOM COMPANY

Schedule of Tolls to be collected upon different kinds of timber and logs passing through the Company's booms for the Season 1928.

On each saw log 17 feet and under in length 1c. 1c. 2c.
On each piece of round or flatted timber over 17 feet in length 5c. 2c. 7c.
On each piece of square or waney timber 10c. 2c. 12c.
On each piece of four foot wood 1-20c. 11-20c. 3-5c.
On each railway tie eight feet in length 7-30c. 11-30c. 3-gc.

Rouge Boom Company
B. J. WEBB,
Secretary.

Montreal, 12th. June, 1928.
July 6-3.

AUCTION SALE

There will be sold by Public Auction at the residence of

MRS. ELIJAH BLAIR.

Five Miles West of Brownsburg

MONDAY, JULY 9th., 1928.

12 milch cows, 2 two year old heifers, 5 one year old heifers, 1 two year old Short Horn bull (Registered,) 5 Spring calves, 2 work horses, 1 mare with foal, 2 fat pigs, 4 spring pigs, 20 hens, Ford car 1927 model, in good running order, rack sleigh, 1 grain binder (almost new,) mowing machine, horse rake, disc drill seeder (new,) 1 walking plow, riding plow, (new,) 2 sets of harrows, set disc harrows, express with pole, scraper, fanning mill, 1 waggon with box, and hay rack, also gravel box, buggy, set heavy sleighs, snow plow with sleighs set single harness, set heavy harness set double express harness, cream separator 850 lbs. capacity, cream separator 500 lbs. capacity, 2 factory cans, 1 eight gallon milk can, pails, churn (No. 4,) butter crocks, 240 sap cans, sap pan, sap puncheon, large cooler, 20 cords of stove wood, manure carrier, saws, ice saw, axes, shovels, forks, dining room table and chairs, 6 kitchen chairs and table, clock, 4 beds, 2 mattresses, Edison Phonograph and records, chest of drawers, lamps, pots and pans, sewing machine, couch, pictures, mirrors, washstands, cooking stove box stove and pipes, 2 pairs of snow shoes, 2 shot guns, 1 38-55 rifle, large vice, a lot of carpenter's tools, and many other articles unmentioned.

Sale at 10 a.m. (Standard time).

All to be sold without reserve, as proprietor is giving up farming.

TERMS : $10.00 and under cash, over that amount 9 months credit on furnishing approved joint notes. 5 per cent off for cash.

W. J. BOYD, Licensed Auctioneer.

AUCTION SALE

There will be sold by Public Auction at the residence of

THOMAS CUMMINGS,
GRENVILLE.

MONDAY, JULY 16th., 1928

The following effects :—3 Driving horses, 1 Spring wagon (double), 1 double express, 1 single express, 1 buggy, 1 set sloop sleighs, 1 three-seat express sleigh, 2 rack sleighs, 2 cutters (double and single), 1 set double harness (heavy), 2 set double express harness, 1 set cart harness, 3 sets light harness, 1 large canvas canoe, large quantity of ropes, chains, drills, bars, shovels, tools of all descriptions, tool chests, lot of piping, 2 fifty gallon gas drums, 2 Quebec heaters, some household furniture and many other articles too numerous to mention.

Sale to commence at 10 a.m. sharp. TERMS : $10.00 and under cash, over that amount 9 months credit on furnishing approved joint notes or 5 pc. off for cash.

THOMAS CUMMINGS, Prop.

Everything to be sold as proprietor is going out o the livery business.

Or apply to any railway or steamship agent

"Rex" Theatre
—::—

FRIDAY and SATURDAY
RICHARD DIX in
EASY COME, EASY GO
Comedy and News

UNDAY, MONDAY, TUESDAY
A glorious tale of adventurous love on the wild open Pampas.
"THE GAUCHO" will grip you— It'll get you
DOUGLAS FAIRBANKS in THE GAUCHO
Serial : Masked Menace
Comedy : Always a Gentleman
Felix in Behind in Front

WEDNESDAY and THURSDAY
Esther Ralston in "SPOTLIGHT"
A beautiful story behind the scenery of a Big New York Theatre
Also : Blake of Scotland Yard
Com : Too Much Sleep

FRIDAY and SATURDAY
DOROTHY MacKAILL & JACK MULHALL Supported by Philo McCOLLOUGH & YOLA D'AVRIL the Great Parisian Actress in
"SMILE, BROTHER, SMILE"
Com : Smith's Modiste Shop
M. G. M.News

Lacquer "Finish"

ON AUTOS, CARRIAGES and FURNITURE
POPULAR COLORS. Meet all Prices.
Claude St. Jacques, - Lachute.
EXPERT REFINISHER

Bryant, Lehan & Co. Limited
464 St. Francois Xavier St. Montreal

Over the Counter Securities Service.
Unlisted and Inactive Stocks, Bonds, Mining Shares
Bought - Sold - Quoted

Phone - MAin 3542

Sport and Outing Suits

You can now make descriminating choice of styles and fabrics for the Summer's Sport.

For touring or lake resort, you can select the necessary apparel for comfort and style.

Just come along and inspect our fine quality of clothes.

Ralph's
MAIN ST. - LACHUTE.

You can tell a good driver by the mileage he gets from his tires

SOME fellows are sure rough on tires—slam on the brake and slide a yard or two in stopping—drop in the clutch and spin the rear wheels in starting—speed round corners and skid.

It may save a few minutes running time—it may even look a little "showy" to the man on the sidewalk—but the real driver knows that it means miles off the running life of the tires.

Good tires will give unbelievable miles of service if you treat them right. Drive sanely.

Come in and let us put the gauge on the valves once a week—under inflation means certain trouble. Let us examine the casings regularly for embedded flints and nails. This service will save dollars on your year's car expense.

DOMINION TIRE DEPOT

GEO. Y. DEACON

117

Strawberry Treats

A Collection of Delightful Receipes That Will Add Charm to Our Timely Berry

Fairy Food

1 pint of strawberries, ½ pint of heavy cream, 2 tablespoons lemon juice, 1¼ cups sugar, 1 cup flour, 3 egg yolks, 3 egg whites, ¼ teaspoon salt, powdered sugar, 2 teaspoons baking powder. Mash and strain enough berries (about half a pint) to make ¼ cup of juice. Put this juice with the lemon juice in an aluminum cup and set in a pan of boiling water to heat. In the meantime beat the egg yolks and sugar slowly. Add the hot juice and mix well. Add flour mixed and sifted with salt and baking powder. Last fold in the stiffly beaten whites of eggs and bake in a tube pan (over 325 degrees). Allow the cake to cool.

Dice the remaining berries. Add a pinch of salt and a few drops of lemon juice, sweeten to taste with powdered sugar. When ready to serve, whip the cream, add the berries and fill the center cavity and spread over the top of the cake.

Strawberry Kiss Puffs

Whites of six eggs, 1 cup of sugar, 1 teaspoon of vinegar, 1 teaspoon of vanilla. Beat the eggs very light, fold sugar in gradually and add the vanilla and vinegar. Grease gem pans with lard or oil, as the salt in the butter makes the puffs stick. Put about two and a half teaspoons of batter into each pan. Bake fifty minutes in a very slow oven.

When cool make a small hole in the top of each puff, being careful not to break the delicate meringue. A sharp pointed paring knife cuts a neat triangular opening half an inch each way, which is large enough. Crush one quart of strawberries, mixed with one cup of sugar. Fill each cup with berries and put a tablespoon of whipped cream on each puff. Top with a whole strawberry or half an English walnut.

Strawberry Meringue Tarts

Make pie crust for six tart tins; make the pastry shells quite deep.

The filling requires: 1 cup sugar, 4 tablespoons water, 1 egg white, strawberries to fill the forms.

To make the icing, boil the sugar and water together until it threads, and beat slowly into the whipped egg whites. There should be no graininess. Spread a tablespoon of icing on the bottom of each tart shell, which has been previously baked a delicate brown. Then fill each crust level full of strawberries. Pour enough icing over the berries to cover them. Spread on top of each a meringue mde of 2 egg whites, 2 teaspoons of sugar, a pinch of cream of tartar. Beat all stiffly together and spread. Bake in a moderate oven until the meringue browns. Serve cold.

Sweet omelets have a clan of devoted followers, but we venture to assert that very few of those devotes have tried out a strawberry omelet. It proved an interesting diversion for the jaded appetite of the selecting committee, which was growing a little groggy with so many puddings and mousses and whips. The simplicity of the recipe will make it welcome in the most hectic kitchen; and, besides, it provides an excellent way to use up the few berries which may have been left over from dinner of the night before.

Strwberry Omelet

Make a Franch omelet in the usual way. Spread with a strawberry sauce and fold. Serva immediately. This makes a very dainty summer lunch dish. The sauce is made with ¼ cup butter, ¼ cup sugar, 1 cup crushed strawberries. Cream the butter and sugar and stir in a cupful of crushed strawberries.

Hop-Scotch Shortcake

Crush berries and let them stand in powdered sugar long enough to sweeten. Two pieces of fresh bread, sliced three-fourths of an inch thick, should be trimmed evenly at the edges. Have ready a deep hot frying medium. Immerse bread in hot fat and when it is golden brown take it out and drain it. Dust with powdered sugar and keep hot. Cover both pieces of bread with crushed strawberries and place one on top of the other.

The brown little two-storey affair which resulted from this recipe is always received with enthusiasm.

Strawberry Vol-au-Vent

A vol-auvent is made of puff paste baked as a pastry shell in a dainty sized, deep, greased mold.

The pastry top to fit the mold is baked separately.

When baked both must be turned out of molds very carefully in perfect shape. When ready to serve, the pastry shell, which should be hot, is filled with crushed sugar covered strawberries which have stood in the icebox for an hour or more.

Whip half a pint of heavy cream with two tablespoons of sifted confectioner's sugar and put on the berries. The pastry top is then put on the filled pastry shell. It is very important not to put the crushed strawberries and whipped cream in the pastry shell until the moment before it is to be served. The vol-au-vent is put on a paper doily placed in the center of a small shallow platter. This recipe makes a most delicious as well as an unusual dessert.

Fresh Strawberry Sandwiches

Cream one-fourth cup of butter, add one cup of confectioner's sugar. When well blended add a tablespoon of lemon juice. Mix in seven or eight large, ripe but firm strawberries. If medium use ten; if small a dozen. They must be well washed and drained. If their addition makes the paste too liquid add more sugar. The mixture should be about like thick cream. Set in the ice-box for about three hours to harden. Spread on butterless whole wheat or fresh white bread and serve as soon as possible.

Canada Outlines 1928 Air Program

Royal Force to Co-operate With Other Departments in Expanding the Work

COMMERCIAL ACTIVITY

Each year aviation is playing a greater part in the development and conservation of the natural resources of Canada, says the Department of the Interior at Ottawa, in outlining its flying program for the coming season, and goes on:

"Aerial transport is solving the most urgent problems of the forester, surveyor, geologist and explorer in their work in the more remote and unexplored parts of the country, as well as in the settled districts, and new applications of aerial methods to other lines of research are constantly enlarging the field of usefulness of the airplane."

The 1928 program of the Royal Canadian Air Force in civil operation for Government departments includes the following work:

Forest Service—Provision of twenty hours flying time, for emergency fire periods in British Columbia; continuation of air control as in 1927 in Alberta; continuation and intensification of aerial patrols over 14,500,000 acres of forest in Saskatchewan, and continuation of the work in five prevention and suppression covering 40,00,000 acres in Manitoba.

Photographic survey in the Nelson River watershed in connection with possible pulp and paper developments and in the Saskatchewan patrol area in order that base maps may be prepared for use of air patrols.

Topographical Survey—Vertical aerial photography in connection with mapping the Rouyn, Sudbury and the Pas mineral areas, and in the Gatineau, Opinaka, and Chicoutimi districts in Quebec; vertical photography in the Shelburne and Guysborough districts in Nova Scotia and the Moncton district in New Brunswick; oblique areial photography for mapping the Dryden, Quetico, and Rainy Lake districts in Ontario; in Saswatchewan, oblique photography of the Lac La Ronde, Lac Mironde and Reindeer Lake areas; in Alberta, vertical photography in the St. Ann area, and oblique photography of an area in the vicinity of Lake Athabasca; oblique photography to complete the mapping of Wood Buffalo Park near Fort Smith, N.W.T., in co-operation with the Northwest Territories and Yukon Branch.

Department of Indian Affairs—Transportation of treaty paying parties in Northern Manitoba.

Department of National Revenue—Transportation of officers or the Preventive Service as necessary.

Department of Marine and Fisheries—Aerial patrol of Hudson Straits to determine ice conditions in connection with the navigation of Hudson Bay. Contracts have been let for air services in connection with fishery protection work on the Pacific Coast.

Deparment of Agriculture—Experimental dusting for the prevention of wheat rust in the Prairie Provinces, and for the control of the spruce bud worm in the Muskoka district in Ontario.

Department of National Defense—(Geographical Section—Vertical aerial photography for mapping in the Eastern Townships in Quebec, and in Central Ontario.

Department of Mines (In Co-operation with the Topographical Survey Department of the Interior)—Vertical aerial photography of mineralized areas in Quebec, Ontario and Manitoba.

Department of Public Works—Vertical and oblique photography of harbors and harbor works.

Department of Railways and Canals—Transportation service and photography in connection with the Hudson Bay Railway, and Fort Churchill terminal and harbor construction.

In addition to the work of the Royal Canadian Air Force, extensive programs are being carried out by Provincial Governments and private interests.

"The year 1927 saw a great advance in the establishment of regular air services in the remoter parts of Canada and in 1928 a further great advance is anticipated," says the department. "It is now possible to travel by air to the principal mining fields in northern Saskatchewan, Manitoba, Ontario, and Quebec, with ease, comfort and safety.

"In addition to these services, a large number of aircraft will be employed on transportation for mining exploration, prospecting, forest inventory, and other similar work in the remoter parts of Canada. Regular winter air mail services have been contracted for by the Postoffice Department to the Red Lake area from Hudson, Ontario; to Anticosti and Seven Islands from Murray Bay, Quebec; to Charlottetown, and Magdalen Islands from Moncton, New Brunswick; and from Leamington, Ontario, to Pelee Island in Lake Erie, the most southerly point in Canada.

"Contracts are now being arranged for the hastening of incoming and outgoing transatlantic mails during the summer season of navigation, to and from Rimouski to Montreal, Ottawa, and Toronto, and consideration is being given to the further extension of such services. Experimental work by the British Government in long distance travel by airship is proceeding. If the trials of the airship now being carried out are satisfactory, it is possible that experimental transatlantic flights may be undertaken this Fall."

The New Touring in Merry England

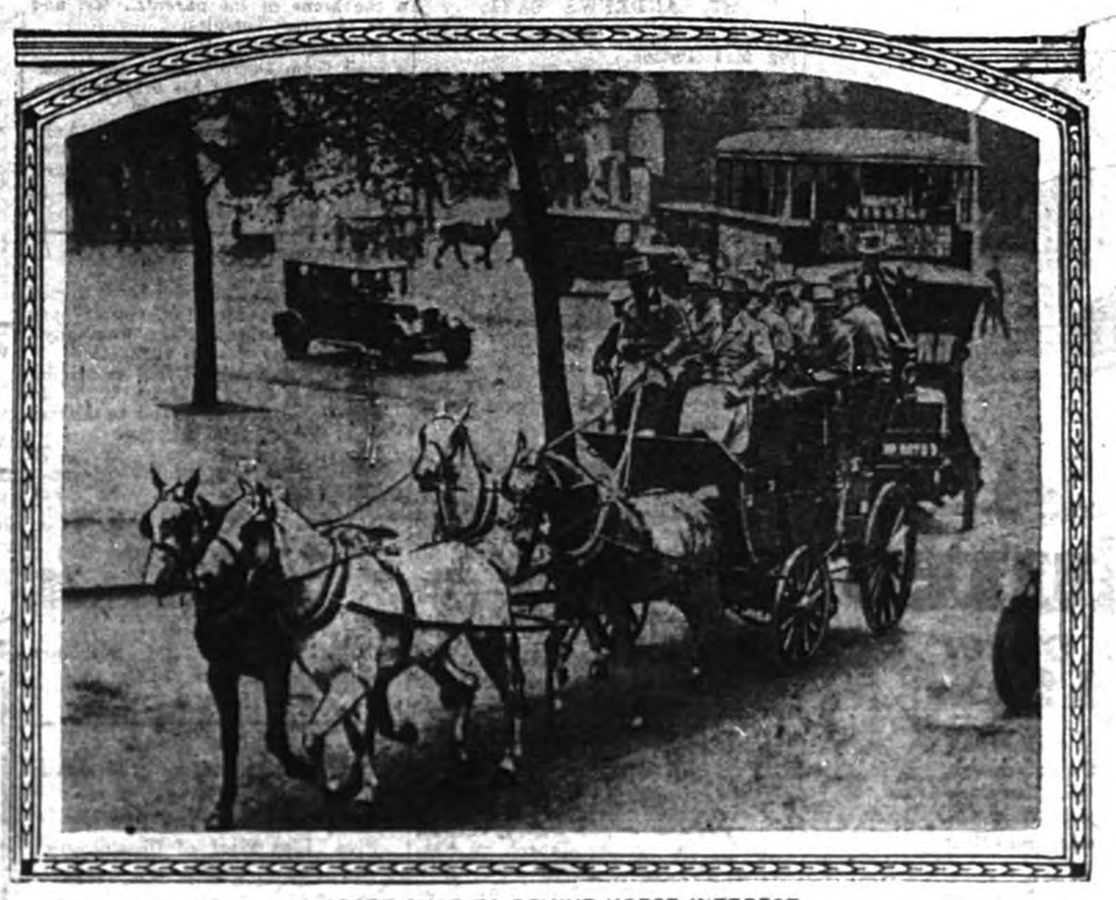

A SPORT SURE TO REVIVE HORSE INTEREST

"Old Berkeley" stage coach, as it made its appearance in London, Eng., driven by Bertram W. Mills, noted London society man, shown passing Hyde Park corner.

Making Ice Cream

A Few Hints That Will Greatly Improve Texture and Flavor

A can of sweetened condensed milk and a little gelatin added to the housewife's favorite ice cream recipe will give gratifying results in improved quality and texture in homemade ice cream:

"Most housewives have their own recipes for the preparation of the ice cream mix to which may be added any flavor and nuts and fruits if wanted. For one gallon of plain vanilla ice cream, we recommend the use of two quarts of cream containing about 20 per cent. butter fat, one and three-fourths to two cups of sugar, and one tablespoon of vanilla.

"One can of sweetened condensed milk added to this mixture in place of part of the cream and sugar will improve the body and texture of the ice cream. Ordinary cream does not contain enough casein, albumin, milk, sugar, etc., for the best results and the condensed milk is a convenient source of these ingredients.

"The addition of a teaspoonful of gelatin which has been soaked in a cup of the cold mix for ten to fifteen minutes and then heated to 145 degrees Fahrenheit to dissolve it makes much better ice cream. The gelatin must not be allowed to boil.

"The ice cream mix can be frozen as soon as it has been cooled to 50 degrees Fahrenheit or below, but if it is held at this temperature for eighteen to twenty hours before freezing it will whip easier and make a smoother ice cream, particularly where gelatin has been used. An excellent freezing mixture is to pack some finely chopped ice around the freezer, add about a pint of salt, and then pour over this two quarts of water and add another pint of salt. Water conducts heat seventy to eighty times better than air and this mixture will greatly hasten the cooling and freezing process.

"After the mix has been chilled in the freezer for three or four minutes, the freezer should be turned rapidly for the balance of the freezing period, which usually requires about seven or eight minutes. Fruits and nuts should not be added until the cream is partly frozen. Freezing should stop when the mix has whipped up to fill the can and the ice cream should not be frozen hard but should be packed and allowed to harden. This results in a creamier ice cream."

Cross Country Horseback Riding Brings Most Health

If you must ride something—ride a horse.

Such is the advice given by Edgar Wolfe in the current issue of "Physical Culture Magazine.' Mr. Wolfe conducts the Outdoors Department of the health magazine. He writes: "In a brief canter on a horse there isn't a muscle or fibre in the entire body that isn't revived with new vigor, that isn't twisted and shaken into new life, and the exhilaration of it causes the veins and arteries to course with new blood that feeds the entire system with glowing health."

"But," he warns, "it isn't enough to take a brisk canter of an hour or so in a city park. This is better than no horseback riding at all; but to get the best bodily good out of a horse, take him out into the country where lonely trails wind up steep hills and dip down mountain sides into deep valleys. The constant muscular exercise necessary to ride a horse that is climbing like a goat up a narrow trail treading the side of a mountain, and the next minute is skidding down into a valley with its front feet braced out and its hind legs doubled up under its belly, while the saddle in which you are trying to sit slants at a forty-five degree angle, is not to be sneezed at. This type of horseback riding represents health on horseback at its best."

What Captain Wilkins has won for himself is a place in the midnight sun.

Why Tennis is Such Good Exercise

LAWN TENNIS CHAMPION TAKES FLYING LEAP

Helen Wills in action while at play with Penelope Anderson in a French national Open Tennis championship contest at Auteuil, near Paris.

A Fast Disappearing Sea Type

ALL SAIL SET TO GET THE CHANNEL BREEZES

The Swedish sailing ship Beatrice, one of the last of the square riggers, which recently raced the Herzogin Cecilie from Australia, leaving Falmouth on her voyage to London.

Crusaders' Castle Under Investigation

French Mission Finds 50,000 Tons of Fertilier in Ancient Fortress in Syria

It has been estimated that fully 50,000 tons of manure cumber the underground galleries of the Kal'at el Husn (Krak des Chevaliers), said to be the most perfectly preserved of all the architectural works of the Crusaders, whose four towers still rear themselves from one of the summits of the Aloutie Mountains, twenty miles northeast of Tripolis, in the French mandate of Syria. A French archaeological mission working under the auspices of the Academie des Inscriptions of the Institute de France, is now making measurements of the castle, and the report on its progress would not have been transmitted for some time had it not asked Paris for information how to dispose of the valuable fertilizer they had found in the subterranean galleries.

This revealed that many hitherto undiscovered features of the place had been brought to light. Behind the talus, or embanked wall, there was uncovered a circular underground passage and various defensive works, long since covered up and forgotten. Canals, wells and cisterns, all the necessary equipment for the water supply of a garrison of 2,000 have been traced. The underground galleries, which the modern natives in their ignorance used as a dump, form part of a system of vast subterranean halls 25 feet wide, 30 feet high in places, and, in one case, 360 feet long.

The object of the French mission is not only to take measurements, which may be of both historical and modern value, but also to determine, if possible, the origin and date of the different parts of the structure. It is only known that in 1031 the Kurds had established on the site a military camp designed by the Emir Homs, and that this was held until it was captured by the Crusaders in 1110. They were survivors of the first Crusade. It became an important strategic position on the road to Damascus and the Knights of St. John were entrusted with its occupancy by the Count of Tripolis, a reference to a successor of whom was recently discovered at El Mina, the port of Tripolis. This reference, an inscription in old French, said to have been made by Behemond VI., who was Prince of Antioch and Count of Tripolis between 1251 and 1268, reads:

"In the name of the Holy Ghost, I, Behemond, by the Grace of God, Prince of Antioch, Count of Tripolis, have caused this tower to be made with the money of the Community of the folks of Tripolis, in the year of the Incarnation of our Lord Jesus Christ, MCCLXII."

The Krak des Chevaliers, under his predecessors, and his successors, withstood many sieges, notably one in 1163 led by the Emir Noureddine, whom the Hospitallers routed, and another led by Saladin in 1188, and it was not until 1271 that it was wrested from them by Sultan Malek el Daber Bibars after prolonged fighting. Then, after ten years, it was abandoned only to be used, from time to time, as a place of refuge for nomad tribes.

Growth in Bee-Keeping in Canada

Ottawa, Canada.—Beekeeping in Canada is approaching the major industry class with Western Canada as one of the most important centres. The honey crop of the Dominion in 1927 totalled 23,647,268 pounds valued at $3,660,629 compared with 13,212,066 pounds valued at $1,827,244 in 1926, an increase in production last year over 1926 of 77 per cent. Of the 23,647,268 pounds of honey produced in 1927 the five provinces of Eastern Canada accounted for 14,474,000 pounds, of which 9,000,000 pounds was produced in Ontario, 5,300,000 pounds in Quebec and the provinces of New Brunswick, Nova Scotia and Prince Edward Island the remaining 174,000 pounds. The four western provinces produced 9,173,268 pounds in 1927, Manitoba leading with 7,235,575 pounds, British Columbia in second place with 986,719 pounds, Saskatchewan third with 500,974 pounds and Alberta fourth with 30,000 pounds.

In 1920 the total honey production in Western Canada was only 268,111 pounds. The increase therefore, since then has been 3,321 per cent. In Manitoba alone the increase in seven years has been 6,468 per cent. It was thought a few years ago that bees could not live on the prairies. Last year Manitoba imported 10,000 packages of bees from the United States.

The Peace River Country, in the province of Alberta, famous as a garin growing country, has been found ideal for bees. Though only introduced there in recent years yields were reported last year up to 200 pounds per colony. There is a ready market for honey produced in Canada.

Exports of Canadian Honey

Ottawa.—Exports of honey from Canada have increased since 1923 by 200 per cent. In 1927 the Dominion exported 1,568,712 pounds of honey to the British Isles, the United States, France, Belgium, Denmark, Germany, Holland and Sweden.

With the phenomenal increase in the production of honey in Western Canada in recent years the eastern provinces have had to look for new markets, and the natural turn has been towards export with encouraging results so far.

OWL LAFFS

BY O.W.L.

(ON WITH LAUGHTER)

Dick—If I mailed a letter addressed to "the dumbest man in town," I wonder who they'd deliver it to?

Oswald (innocently)—They probably return it to the sender.

Lady of the House—Well, I'm sorry to lose you, Kate, but I suppose you are leaving for a better place.

Departing Cook—Oh, no, ma'am; I'm leaving to get married.

Customer to Waitress—Is your apple pie fresh?

Waitress—I don't know. I've only been here two weeks."

A bank, advertising in an exchange, says there is one commodity in which it pays to be extravagant—courtesy.

Mrs. Hicks: "I don't take any stock in these faith cures brought about by the laying on of hands."

Mrs. Wicks: "Well, I do; I cured my little boy of the cigarette habit that way."

"Even if she does rouge nicely, find out if she can cook. Two can't live on rouge."

Married men have one advantage over bachelors. The meek shall inherit the earth.

Bride: "What happened in court, dear?"

Groom: "The judge gave me ten dollars or ten days."

Bride: "I hope you took the money."

Teacher (helping child unfasten coat): Did your mother hook this coat for you?

"No," was the astonishing reply, "she bought it."

Woman wants but little here below but she wants a long time in which to put it on.

Troubles never come singly; they come in droves.

Eager youth—"One kiss from you and I could die happily."

Bored—"Well, here's your kiss."

Willie: "Ma, if the baby was to eat tadpoles, would it give him a bass voice like a frog?"

Mother: "Good gracious, no! They'd kill him."

Willie: "Well, they didn't!"

This is a funny world. A business man 35 years old is a "Kid," while a ball player is an "old man" at that age.

AH, FAME

I'd like to win my share of fame
But I can not, to save my soul,
Swim channels, win at any game,
Or sit forever on a pole.

Now 40 oranges I can't eat,
Nor walk a hundred miles,
No wonder Fortune's sun won't beat
Down on me with her smiles.

"Hello, Jones, where did you get that black eye?"

"Oh, it was only a sweethearts' quarrel."

"Sweetheart's quarrel! Why, your girl didn't give you that, did she?"

"No; it was her other sweetheart."

"We're so suspicious nowadays," said a man. "We never know when our wife kisses us when we come in the house, whether it is done for affection or investigation."

The heavy penalties were imposed after Judge Pickett discovered that the two women had deliberately died on the witness stand while giving testimony.—New Haven Register.

Some people won't stop at anything to get out of court room duty.

First Man—Do you belong to a reform organization?

Second—I do. I'm married.

Husbnd—It is a strange thing, but true, that the biggest fools have the most beautiful wives.

Wife (pleased)—Oh, you flatterer.

"I can't stand anything but bonded stuff," said the stenographer as she reached for another sheet of paper.

"Madam, what is the complexion of your new baby, dark or fair?" "To tell you the truth, he is a little yeller."

It is well to recognize that the winner in an armament race can be named in advance—Nobody.

Still, the fellow who believes in predestination jumps just as far at the sound of a honk.—Schenectady Gazette.

What is more satisfying after the bridge game than a cup or two of Red Rose Tea? Millions of Canadians prefer it to any other because of finer flavor, remarkable strength and dustless purity. Put up in aluminum—the only material which completely protects good tea.

Lake Dropped Two Inches

An excellent official opening of the western lakes and rivers was made this Spring when several guests of the Banff Springs Hotel commandeered a big motor bus, for the five-mile journey to Lake Minnewanka, where several good catches were made.

The best sport fell to G. Andrews, of Banff, who captured a thirty-pound lake trout after a long struggle. He practically swears that the water dropped two inches when the trout had been landed.

NO BETTER MEDICINE FOR LITTLE ONES

Is What Thousands of Mothers Say of Baby's Own Tablets.

A medicine for the baby or growing child—one that the mother can feel assured is absolutely safe as well as efficient—is found in Baby's Own Tablets. The Tablets are praised by thousands of mothers throughout the country. These mothers have found by actual experience that there is no other medicine for little ones to equal them. Once a mother has used them for her children she will use nothing else. Concerning them Mrs. Charles Hutt, Tancook Island, N.S., writes:—"I have ten children, the baby being just six months old. I have used Baby's Own Tablets for them for the past 20 years and can truthfully say that I know of no better medicine for little ones. I always keep a box of the Tablets in the house and would advise all other mothers to do so".

Baby's Own Tablets are sold by all medicine dealers or will be mailed upon receipt of price, 25 cents per box, by The Dr. Williams' Medicine Co., Brockville, Ont.

Old Air Giant Goes

Britain Demolishes the R33, Once Blown to Holland in Gale

Pulham, England.—Britain's veteran airship, R-33, last survivor of war-time air cruisers, is being broken up at Pulham airdrome. She had not been in the air two years when she made a flight before visiting Premiers from British Dominions, and in view of the Air Ministry there is no further useful work for her to do.

The R-33 will always be remembered in Britain for her famous flight three years ago. Torn from her moorings at Pulham by a heavy gale, with only a skeleton crew aboard, she weathered a heavy storm that blew her to Holland, and returned to her base despite a broken nose.

Her successful navigation through this thirty-six-hour ordeal was acclaimed by air experts all over the world. No dirigible has been used more for experimental purposes. She was used for tests for new mooring masts, landing, night launching of airplanes, launching airplanes and wind pressure.

When, after a period of inactivity, the British government decided to resume airship building, the R-33 was selected to undergo the most exhaustive series of aero-dynamic tests ever planned, and from these the Air Ministry experts obtained valuable data that has influenced the design of the R-100 and the R-101 dirigibles now under construction.

Copied from the design of a captured Zeppelin that came down in England during the World War, the R-33 was completed in 1919. She was the first airship equipped with sleeping bunks, dining room and chef, and created history by producing the first aerial newspaper.

Traveller (in Arizona): Conductor, why is this train so late? Conductor: Well, you see, sir, at night it gets so cold that the fireman can't keep up steam in the engine, and in the daytime it gets so hot that the rails expand and push the towns farther apart.

For Hay Fever—use Minard's.

Irwin Meteorplane Has Wingspread of 14 Feet

The Irwin racer meteorplane is one of the smallest standard airplanes ever turned out in the United States. Built in California, this tiny ship has a wingspread of only fourteen feet. A special air-cooled motor has been built to power the plane. The engine is so light that it can be handled with ease by one person. It develops twenty horsepower and has a high speed of 120 miles an hour.

Despite its small wingspread, pilots report that the meteorplane is extremely easy to fly. The plane has a landing speed of twenty-six miles an hour, a cruising speed of seventy-five miles an hour and a cruising range of 350 miles.

JUST THE THING

1st Bird: What's Mr. Carrier Pigeon doing now?

2nd Bird: Bundle boy for a de-

Cute in a Baby—Awful at Three—and it's Dangerous

by Ruth Brittain

Thumb sucking does look sweet in a baby, but it is disgusting in the three-year-old and sometimes it hangs on until fifteen or sixteen! The habit may cause an ill-formed mouth or induce adenoids; and it always interferes with digestion. Pinning the sleeve over the hand; attaching mittens, or putting on cardboard cuffs, which prevent bending the arms at the elbows, are some of the ways to stop the habit.

Another bad habit—irregularity in bowel action—is responsible for weak bowels and constiuation in babies. Give the tiny bowels an opportunity to act at regular periods each day. If they don't act at first, a little Fletcher's Castoria will soon regulate them. Every mother should keep a bottle of it handy to use in case of colic, cholera, diarrhea, gas on stomach and bowels, constipation, loss of sleep, or when baby is cross and feverish. Its gentle influence over baby's system enables him to get full nourishment from his food, helps him gain, strengthens his bowels.

Castoria is purely vegetable and harmless—the recipe is on the wrapper. Physicians have prescribed it for over 30 years. With each package, you get a valuable book on Motherhood. Look for Chas. H. Fletcher's signature on the wrapper so you'll get the genuine.

ISSUE No. 24—'28

Feel Hurt

Scores Canada For Open Discussion of Rideau Hall Expense

London.—Under the caption of "An Unhappy Debate" the Daily News says: "It must be as unwelcome to the Canadian people as it is distasteful to Lord Willingdon that the expenses of his residence should form the subject of acrimonious discussion in the Canadian House of Commons. Obviously the sums involved are not profoundly important nor inappropriate. What appears to be at issue is the large question of social values. In the end it is for the Dominions to say how they will house the Governors-General. If that were once settled no one would wish to challenge it. But at least it is a little unfortunate that the issue should be fought out piecemeal over the head of a particular individual who can have no other wish than to carry out his duties suitably to his office."

AVOID THE PAINS OF RHEUMATISM

This Trouble Comes Through Weak, Watery Blood.

Many people suffer rheumatic pains that could be avoided by building up the blood. Rheumatism comes with thin watery blood, and can only be driven out of the system by enriching and purifying the blood. To make rich, red blood no medicine equals Dr. Williams' Pink Pills. These pills actually make new blood, driving out all poisonous secretions, and creating a condition of robust health. Thousands of rheumatic sufferers can testify to the value of Dr. Williams' Pink Pills. Among them is Mr. Jos. A. Tully, Bobcaygeon, Ont., who says:—"As a worker in the woods for years I was exposed to all kinds of rough wintry weather. The result was that I was finally laid up with rheumatism. I could hardly stir, and was confined to bed. Medicine seemed to have little or no effect and the best encouragement the doctor gave me was that with the coming of warm weather I would be better. But instead of getting better, I grew worse. My joints were badly swollen, and my legs so stiff they would hardly support my body. At this stage I read that Dr. Williams' Pink Pills were recommended for rheumtism and decided to try them. The results were beyond my expectations. After a few weeks the swelling had disappeared, and the stiffness gradually wore away, and much sooner than I expected all traces of rheumatism had disappeared. The next winter when I went into the wood I took a supply of Dr. Williams' Pink Pills with me, and they kept me in the best of condition. My experience should give encouragement to other rheumtic sufferers".

You can get these pills through any dealer in medicine, or by mail at 50c a box from The Dr. Williams' Medicine Co., Brockville, Ont.

Hamburg Gas Tragedy Was 'Pure Accident'

Official Whitewashing Report States No Laws Were Violated and No Safety Precautions Were Neglected

Berlin.—The Hamburg poison gas tragedy was a pure accident, the same as floods, storms and other acts of God, states the report on the investigation made by the Ministry of Trade. Their finding has received the stamp of approval of the Government also. In whitewashing all connected with the catastrophe, which cost eleven lives and probably caused chronic injuries to a score or more, the investigators stated that no laws were violated and no safety precautions were neglected.

The cause of the explosion of the phosgene container of 3,400 gallons capacity, the report states, was probably defective seam welding, which was not able to stand the high pressure within the vat, when it was suddenly released for some unknown reason. The tank was tested in 1924 and in 1927 under twenty-two atmospheres and shortly before the accident the gauge showed only 1.08 atmospheres pressure.

The gas was of wartime origin, the investigations showed, though whether the Interallied Commission for Destroying War Materials allowed it to be retained for industrial purposes or merely disregarded it as not worthy of notice, could not be determined. Some 15,000 gallons were in storage in the Stolzenberg factory. Fifty tons were sold to foreign countries from old stocks. To show the insignificance of this quantity, the committee explains that Germany uses 1,500 tons of phosgene yearly in the manufacture of dyes.

The destruction of the remainder of the gas has nearly been completed by a Reichswehr company, which was given the job of transferring the poisonous stuff to old torpedoes and sinking them in the sea.

Minard's Liniment for Insect Bites.

RED ROSE TEA "is good tea"

The Orange Pekoe, at a little extra cost, is extra good

In clean, bright Aluminum

Dictate Headgear

Straw Hats Made Compulsory For Fascist Students in Italy

Florence, Italy—The "varsity straw" will be compulsory headgear for Italian college youths this summer.

Of a special model of "sober and elegant lines" it will be incumbent upon all university undergraduates belonging to the Fascist groups to wear it. After the manner of Greek letter fraternity hatbands worn by many American students, the Fascist hats will have the bands of the colors of the students' particular "faculty"—medicine, science, literature, law or philosophy. To tell what particular university a lad hails from, however, it will be necessary for him to take off his hat. The university or college colors will be worn as lining.

One dealer in every varsity town will be allowed to stock the "pagletta universitaria" and he must give assurance to the local Fascist authorities that he will sell the hats only to students with proper credentials, an engagement such as is taken by most dealers in fraternity hatbands and cravats in America.

The object of this, of course, is to boom the national straw hat industry, which has suffered in recent years from the fad of going hatless in the summer. Deputy Turati, secretary of the Fascist party, conceived the idea and gave orders for its application.

Chicago florists do a business of $16,000,000 a year, but of course some of the flowers are used for weddings.—San Diego Union.

"He calls himself a gentleman farmer." "Oh, and what does he go in for?" "Wild oats, principally."

Spring is late in Italy. Probably Mussolini has had other things to do.

"That's what comes of being so attractive," sighed the flapper as she was hit by lightning.

The Father: Marry my daughter. Why dammit, young man, you couldn't even keep her in clothing. Young Floye: But, sir, am I to blame for this modern spirit?

INVENTORS

Fortunes are made from simple inventions wanted by manufacturers to supply the ever increasing demands. "Inventions Wanted," our booklet "Patent Protection" magazine "The Thinker" sent on request.
HAROLD G. SKIPMAN & CO.
International Patent Solicitors
64 Metcalfe Street Ottawa, Canada

Use Cuticura Soap And Ointment To Heal Sore Hands

Walk in Peace

Remove the hard skin from your corns, apply Minard's freely and get comforting relief.

MINARD'S "KING OF PAIN" LINIMENT

All that stands between most men and the top of the ladder is the ladder.

Classified Advertisements

BABY CHICKS

BABY CHICKS—WE HATCH FOUR varieties, prices 10c up. We will have 50,000 for July and August. Write for free catalogue. A. H. Switzer, Granton, Ontario.

PREPARE FOR ART CAREER

Under the direction of world's largest commercial art and advertising service organization, serving large national advertisers. Commercial artists trained "the Meyer-Both way" earn as high as $250 weekly. Home study training. If you like to draw write for Proof of Successes. Meyer-Both Co., Michigan Ave., at 20th St., Chicago.

Chicks from Blood-tested Stock

Strong, healthy chicks from high-producing stock, blood tested and free from bacillii, white diarrhoea. Males with pen pedigrees of 200 eggs and over. Barred Rocks, June delivery, $16.00 per hundred. S.-C. White Leghorns, $14.00. Terms, 25 per cent. with order, balance C.O.D. Express paid on 100 or more; live delivery guaranteed.
Otterville Poultry Farm, Otterville, Ont.

A Lovely Skin of Soft, Smooth Texture

Soft, glowing color and velvet smoothness are the skin's reflections of "blood health" within.

TRU-BLOOD, the pleasant-to-take blood tonic, by acting directly on the blood and driving out impurities, corrects the underlying causes of skin affections and gives natural color and beauty to the complexion.

When taking TRU-BLOOD use Buckley's OINTMENT as an external treatment. This magic Ointment does wonders in correcting skin blemishes, in softening and beautifying the skin.

Read what these users say. One writes: "Tru-Blood is working marvels with me." Another says: "I recommend Tru-Blood to my neighbors and they find it better than any preparation they have ever used." Still another writes: "I cannot praise it enough. As long as I live I will never be without Tru-Blood."

You will sing its praises, too

Go to any good druggist for these proven "Buckley's" products—and acquire "The Skin That Charms".

Tones the Blood TRU-BLOOD Clears the Skin

MEDICINE FOR YOUNG GIRLS

Mothers Endorse Lydia E. Pinkham's Vegetable Compound

Sydney, N. S.—"My seventeen year old daughter took Lydia E. Pinkham's Vegetable Compound for weakness and pains. She could not go about much with the other girls as she was not strong enough. We got six bottles and it did her a great turn. She is working out now in a store and walks three miles every morning and back in the evening."—MRS. MARY VANCE, 44 Lingan Road, Sydney, N. S.

Pinewood, Ont.—"I constantly had pains in my back and side and spent two days in bed every month. I have taken three boxes of Lydia E. Pinkham's Vegetable Compound Tablets. They have done me good and I always have them in the house. I have recommended your good medicine to several friends and have given it to my 17 year-old girl."—MRS. ALFRED OUELLETTE, Pinewood, Ontario.

Too Much ACID

Many people, two hours after eating, suffer indigestion as they call it. It is usually excess acid. Correct it with an alkali. The best way, the quick, harmless and efficient way, is Phillips' Milk of Magnesia. It has remained for 50 years the standard with physicians. One spoonful in water neutralizes many times its volume in stomach acids, and at once. The symptoms disappear in five minutes.

You will never use crude methods when you know this better method. And you will never suffer from excess acid when you prove out this easy relief. Please do that—for your own sake—now.

Be sure to get the genuine Phillips' Milk of Magnesia prescribed by physicians for 50 years in correcting excess acids. Each bottle contains full directions—any drug store.

NOW

You Can Enjoy the Benefits of ELECTRICAL REFRIGERATION

Just as it transformed old-fashioned methods of sweeping, cooking and clothes washing, Electricity has given us a new and better conception of efficient Home Refrigeration.

No longer is it necessary to put up with foul drain pipes, overflowing drip pans, crude, dirt-soaked blocks of ice, contaminated food, waste.

An Electric Refrigerator or a unit installed in your present ice box assured constant, even cold without the slightest trouble or inconvenience. Once in operation it stays in operation, maintaining just the right temperature for proper, healthful refrigeration.

Ask for full explanation and details as to prices at our local store.

Gatineau Electric Light Company Limited

WANT ADS

PROPERTY FOR SALE,—Dwelling on Corner of Bethany & Catherine St. with all modern conveniences, including built-in Fire Place, Breakfast Nook Cupboards, Ironing Board, Laundry Room, etc. Apply Wm. Cottingham. X.

HOUSE TO RENT,—East Ward, now occupied by Mr. Brunt, six rooms, well finished; cement basement, Wood Furnace; Hot and Cold water and all modern conveniences. Apply to J. W. McOuat,

FARM FOR SALE,—About 24 acres of land, with new house and barn, cement floor in stables also milk room and ice house. Suitable for chicken and vegetable farm. Vide Sac. Situated on Main Road to Lachute, five minutes walk from Wilson's Milk Stand, C. P. R. Apply to Mrs. Ruth Thompson, R. R. No. 1, Lachute. July 27-6.

TEACHERS WANTED,—Three Protestant Teachers with Elementary Diploma to teach Lakefield, Shrewsbury and North Gore Schools. Term eight months. Salary $50.00 per month. Apply to Geo. Peet, Sec.-Treas., Lakefield, Que. July 29-1-P.

FOR SALE,—Farm of standing hay. Apply Mrs. John Funchion, R. R. No. 5, Lachute, 1 miles West of Carillon. July 6-1-P.

FOR SALE,—Two Pure Bred Registered Ayrshire Bulls (I. M. P. Breeding) accredited herd. Prices right. Apply to Andrew R. Graham. R. R. No. 5, Lachute. July 6-1-P.

FARM FOR SALE,—245 acres, 30 acre sugar bush, stock, all sorts of machinery, farming implements, good house hot and cold water, water in stables. To be sold with or without stock. No reasonable offer refused. Sale on account of sudden death. Apply Mrs. Joseph Charlebois, St. Andrews, R. R. No. 5. July 15-2-P.

THE CHEVROLET AGENCIES

Recently we published a list of the output of the various makes of Cars and it was plainly seen the stand that the "Chevrolet" has taken. Service and quality is our motto and representatives are as follows :—

Dealer in Calumet, H. Brannan.
Arundel, Hugh Boyd.
Huberdeau, J. Brosseau.
Lachute, W. J. Graham.

NOTICE.

The Lost River Lumber Company Incorporated, a body politic and corporated having its principal place of business in the town of Lachute, hereby gives notice that it will request from the Lieutenant-Governor of the Province of Quebec in council, the permission to abandon its charter, according to the provisions of article 25 of the Quebec Companies Act.

The President, J. Gédéon Lacasse
The Secretary, Arthur Larocque
July 6-1.

FOR SALE,—One fifteen H. P. International gasoline engine, also one 13 in. Fleury grinder. Very reasonable. Apply to H. Box 600, Watchman Office, Lachute. July 13-2-P.

THE MISCHIEF - 371-49844
STANDARDBRED STALLION FOR SERVICE

This well known trotting stallion will make the season commencing May 28th., as follows :

Monday and Tuesday,—John Heatlie, Brownsburg.
Wednesday and Thursday,-Arnoldwold Farms, Grenville.
Friday Noon,—Geo. Nichols, Cushing. (Opposite Ferry, Chute-au-Blondeau.
Friday Night,—Chevrier Hotel, St. Andrews, (1½ miles from Point Fortune Ferry.)
Saturday,—Rodrigue Hotel, Lachute.

THE MISCHIEF needs no introduction to the light horsemen of the county as his merits as a Standard performer and sire are well known.

TERMS : $15.00 to insure a foal, payable March 1st., 1929 or $2.00 cash at time of service and $10. on March 1st., 1929 if mare proves to be in foal.

ALL MARES WILL BE TRIED AND BRED AT OWNER'S RISK.
JOHN HEATLIE and
GILBERT ARNOLD, Props.

TENDERS

Sealed tenders are solicited for the erection of a new Church building on an already prepared foundation, for the Anglican congregation at Brownsburg, the building to be completely finished according to plans and specifications which may be seen at the home of Mr. J. B. Davis, Brownsburg, any evening after 6 o'clock, for three days, commencing Wednesday, July 4th. The tenders may be for one or more of the following structors, (1) Walls of wood including clapboards. (2) Walls with paving block veneer instead of clapboards. (3) Solid walls of stone.

The lowest or any tender not necessarily accepted. Send tenders to the secretary, Mr. H. W. Butler, Brownsburg, Que.

"VICTORIA" Coffee

The FLAVOUR is sealed in the tin

LAPOINTE MARTIN LIMITÉE

One Sale at Victoria Independent Stores

CHURCH NOTES

—::—

Baptist Church Services on Sunday next, will be conducted by the Rev. R. J. MacLaren, at Brownsburg 11 a.m; Dalesville 3 p.m.

Lachute Presbyterian Church. Rev. Henry Cousens, B.A. Sunday, July 8th., Morning Service 11.30 a.m. Brownsburg 4 p.m. (D. S. T.) There will be no evening service or Sunday School.

Brownsburg United Church. Rev. T. C. Cassidy, Pastor. Services, July 8th. 11.30 a.m. & 7.30 p.m., the pastor will preach. Sunday School 10.30 a.m. Choir Practice, Friday 7 p.m. A welcome to all.

Baptist Church Services on Sunday next, will be conducted by the Rev. John Ford, at Dalesville 11.30 a.m.; Brownsburg 2.30 p.m.; Lachute 7 p.m. (All D. S. T.)

Pastor James McGingley begins an Evangelistic Campaign on Sunday July 15th. and continuing for two weeks. July 15th. will be the 104th. Anniversary of the Dalesville Baptist Church.

Lachute United Church. Rev. A. G. MacKinnon, B.D., Minister. July 8th. Lachute 11.30 a.m., Subject : (Voices and their significance. Evening 7 p.m., Subject : "The Face of Jesus", Rev. John Macaskill, B. D., at both services. Thomas Gore 3 p.m., Rev. John Macaskill, B. D. East Settlement 3 p.m.

Dalesville Baptist Church. 104th. Anniversary, on Sunday, July 15th., 1928. Preacher for he three Services, Morning 11.30; Afternoon 3 p.m.; Evening 8 p.m. (All D.S.T.) will be Pastor James McGingley, of Atton. A God Honoured Preacher Evangelist. Special Music and Singing by qualified Singers from Dalesville, Lachute and Toronto. Special Offerings at each of the three services in aid of the Church Funds. All roads lead to Dalesville on the above date. Come and hear Bro. McGingley.

CORRESPONDENCE.

To the people of Lachute,
My Dear Folks :

Some of you can remember that a few years ago there was sent regularly from Lachute flowers for the sick and poor, and they were much appreciated. It was the W.C.T.U. that started collecting but after some years it was discontinued, but was revived by the Montreal Council of Social Agencies, which has appointed a Flower Committee under the Convenorship of Mrs. A. F. Adams.

Will some of the women of Lachute get together and form a committee, appoint a chairman and have flowers ready to send down by C.P.R. on Tuesday, the 10th. July and each Tuesday through July and August. It will be necessary to procure card board boxes, such as bread is shipped in, and the empties will be returned free of charge.

If you could see the faces of the people who get the flowers you would be well rewarded for the effort of giving and collecting them.

The flowers are better made in small bunches with paper round the stems, and these placed carefully in the boxes carry well.

It would be a good work for children to do the actual gathering of wild flowers.

Send down by the morning train on Tuesday's so that they will be fresh I rather think the milkmen would be glad to help by bringing in flowers from the outlying districts.

Trusting to your hearty co-operation

I am, with best wishes,
Yours very sincerely,
KATE MASSIAH,
Montreal Convenor for Lachute.

Lachute Marble and Granite Works

—:—

We deal in Foreign and Domestic Marble and Granite, first class work and the best material, in all latest designs, always on hand.

Satisfaction guaranteed in all kinds of Cemetery work, Monuments, Headstones.

W. M. Scott, Proprietor

MISS M. V. SLATER

JEWELLERY, SILVERWARE
WATCHES & CLOCKS
CUT GLASS & FRENCH IVORY
Wedding Gifts of Taste

—:—

Watch, Clock and Jewellery repairs
MAIN STREET, LACHUTE.

LAURENTIAN LODGE NO. 14, I.O.O.F. LACHUTE
Meets every Tuesday night at 8 p.m. in McARTHUR'S HALL,
W. J. Cooper, N.G.,
T. Izzard, Rec.-Sec'y., Brownsburg

Business and Professional.

DR. G. A. CLUNIE, L.D.S.
Surgeon Dentist
Office over Banford's Store
Here Every Day
Main Street, - Lachute, Que.

DR. W. M. HOOPER,
Dental Surgeon
Office in the McFaul Bldg.
Main Street, 'Phone 209.

Money to loan on security
Depositor of the late J. E. Valois, notary's papers.
GAETAN VALOIS, L. L. L.,
Notary
LACHUTE, P. QUE.

Z. N. RAYMOND, L.L.B.,
Notary Public
Bell Telephone No. 166 W.
Money to loan. Farms for Sale.
Main Street, Lachute, Que.

J. F. LAVIGNE, B.A.,
Notary Public
Municipal, Provincial and Victory Bonds Handled
Telephone 178.
Opposite Post Office
Main Street, - Lachute, Que.

DR. RAY. LAMARCHE,
Medecin - Chirurgien
Ex-Interne de l'hopital Ste. Justine Hospital
Ex-house Surgeon of St. Justine
Telephone 67 r 3-2.
GRENVILLE, — P. QUE.

DR. J. O. TOUCHETTE,
Veterinary Surgeon
Box 62, Phone 206.
Prompt and Efficient Service is always ours.
LACHUTE, - P. QUE.

Before taking out Insurance of any kind,
Don't forget to see
LEPINE & PREGENT
Insurance Agents
Representatives of the Metropolitan Life Assurance Co.

R. M. JONES,
LIFE INSURANCE
Representing
The Imperial Life Assurance Co. of Canada
Phone 202 J. LACHUTE, QUE.

ALCIDAS LAURIN,
Builder and Contractor
Estimates given on House or Barn Construction.
Agents for all kinds of Farm Implements.
PHONE 246 J.
GRACE ST., LACHUTE.

CARILLON.

Mrs. T. O. Paquette, Mrs. C. F. Paquette, Miss C. Craig and Mr. G. Yoe motored to Dunany on Sunday.

Mr. and Mrs. A. T. Barnett and family, Mr. and Mrs. W. Paquette & Miss Edith Alladice were the guests of Mrs. Oscar McDougall and Mrs. Mrs. Geo. Paquette at Dunany on Sunday.

Mr. George Yoe and Miss C. Craig spent the week-end with Mr. and Mrs. T. O. Paquette and family.

Mr. Bob Halsey and daughter Ruth of Montreal, were guests of his mother, Mrs. John Halsey.

Mrs. Geo. Bennett has returned, after visiting friends in and around Lachute.

Mrs. W. Smith and Miss Catton were recent guests of Mrs. John Halsey and Dr. Halsey.

Mr. and Mrs. Poole and family, of St. Laurent, are the guests of Mrs. Villeneuve and Miss Brygrton.

Mr. and Mrs. J. Butters and son, of Louisa, were the guests of Mr. and Mrs. T. O. Paquette on Sunday.

CANADIAN PACIFIC

STANDARD TIME

GOING EAST

No. 426 daily, due at Lachute 8.36 a.m.
No. 422 daily, due at Lachute 10.17 a.m.
No. 480, Saturday and Sunday only, due at Lachute 3.35 p.m.
No. 424, daily, due at Lachute 7.22 p.m.

GOING WEST

No. 421, daily, due at Lachute 9.09 p.m.
No. 423, daily, due at Lachute 6.18 p.m.
No. 425, daily, due at Lachute 12.34 a.m.
No. 427, Saturday and Sunday only due at Lachute 1.12 p.m.

For further particulars apply to
J. S. GILES, Town Agent, Lachute.

125 Times Around the World

IN pursuing its policy of consistent progress—in its continual search for new ideas : : : in its constant development of better cars : : : General Motors not only maintains its great International Research Laboratories and hundreds of skilled engineers, but also operates the first, largest and most completely equipped automobile proving ground in the world.

Here, on the vast fourteen-hundred-acre tract of the General Motors International Proving Ground, every type of road is duplicated, every condition of driving is reproduced. Here all makes of General Motors cars are constantly being subjected to the most searching tests. Here every principle developed by General Motors engineers is put to proof : : : every detail of each test car's performance carefully and closely checked. Here years of normal use are crowded into a few months of continuous, gruelling operation.

A typical example is offered by Chevrolet. Since the opening of the General Motors Proving Ground, Chevrolet cars alone have piled up over three million miles of testing : : : a distance equal to 125 times around the world.

In the countless millions of miles that General Motors cars have covered on the General Motors Proving Ground, there has been one great purpose kept in view : : : to improve, by constant testing, the quality and worth of every General Motors product.

Every Canadian buyer of a General Motors car gets a car built in Canada by Canadians to meet Canadian conditions of road and climate : : : a better car and a greater value because General Motors uses so freely and unsparingly its unequalled facilities for testing and research : : :

With better General Motors cars at the end of the journey, millions of miles is not too far to go.

GM-1828

GENERAL MOTORS CANADA Limited

HEAD OFFICE AND FACTORIES - OSHAWA, ONTARIO

CHEVROLET · PONTIAC · OLDSMOBILE · OAKLAND · McLAUGHLIN-BUICK · LASALLE · CADILLAC · All with Body by Fisher

GENERAL MOTORS TRUCK

Lachute and District News
Farm and Home Topics
Auction Sales and Want Ads.
—:—
Read them in The Watchman

The Watchman,
And Ottawa Valley Advocate.

Watchman advertisements are a directory to the best Shopping Centres in town
• • • • •
Patronize Home-Town Merchants

VOL. LIII. LACHUTE, QUE., JULY 13, 1928. NO. 26

Why Not a
DODGE ?
The Best Value For The Money To-day !
T. McOUAT & SON
Founders, Machinist, Lachute Mills, Que.

COMING EVENTS

DANCE

The regular weekly dance will be held at Gordonville, on Saturday night, July 14th. Special music.

The Lachute Golf Links are now in good shape and a Mixed Foursome is scheduled for Saturday afternoon, at 2 p.m. Everybody welcome.

A Lawn Social will be held on the United Church Lawn, East Settlement, on Tuesday, July 26th. Good programme. Admission 35 cts., Children 20 cts. Proceeds to defray lighting expenses.

The St. Andrews East Presbyterian Church wil hold a Lawn Social on the Church Lawn, on Tuesday, July 17th. Good Programme. Admission 35 cts., including ice cream and cake.

The Ladies' Auxiliary of the United Church, Cushing, intend holding their Annual Lawn Social, on July 27th., on Capt. J. D. Weir's Lawn. Fancy Work, home made cooking, Ice cream and candy for sale. Good programme. Admission 35 cts.

The Ladies' Mission Circle of the Grenville Baptist Church, propose holding a Social on July 20th., on the Grenville Church Lawn. Ice cream and cake and a good programme. Admission 35 cts.

The Ladies' Auxiliary of the United Church, Brownsburg, will hold their Annual Lawn Social on Mrs. R. Hardie's Lawn, Thursday evening, July 19th., 1928, at 8 p.m., advance time. Good Program. Tickets 35 cts. Ice cream and cake. If weather unfavorable it will be held in the Church.

The Pioneer Argenteuil Women's Institute will hold a Lawn Social at Geneva School, on Thursday evening July 19th. Ice cream, Cake, Good Programme. A sale of home-made candy. Adults 35 cts.; Children 15c.

• • •

SEND ALONG YOUR FLOWERS

Mrs. Stead has been appointed to take charge of the Flower Mission for Montreal at Lachute. Please send your flowers in every Tuesday during July and August, commencing on Tuesday the 10th. July. The boxes will be at the C. P. R. depot and will leave on the Ottawa morning train.

• • • • •

THOUGHTFUL TRIBUTE

—:—

A very pleasant Surprise Party was held at the home of Mr. and Mrs. W. J. Morrow, at Dalesville, last Friday evening, July 6th., when a number of friends gathered to present them with a lovely piece of furniture as a token of their respect and to show appreciation of Mr. and Mrs. Morrow's kind attitude towards children and parents while conducting the children to and from school at Brownsburg.

Mr. Morrow in a few well chosen words thanked all friends for their thoughtfulness, but said he felt he did not merit such kindness.

However all felt that Mr. and Mrs. Morrow were deserving of all favors shown.

Try the
Treasure House of Lachute
A. C. LAPIERRE,
Watchmaker and Jeweller
We always carry a large assortment of Diamond Rings, Etc.
Bethany Street, Lachute.

WEDDING BELLS.

—:—

GOODFELLOW—HODGE.

The marriage of Maria Agnes, daughter of Mr. and Mrs. Richard Hodge to Mr. Alexander Bruce Goodfellow, youngest son of Mr. and Mrs. Robert Goodfellow, of Lachute, took place on July 7th., at 6.30 o'clock at the home of the bride's parents 1035 Green Ave., Westmount; the Rev. D. T. I. Forsyth, cousin of the bride officiated. The bride who was given away by her father, wore a gown of Ivory Satin, her veil of white tulle being held by a band of orange blossoms, and she carried a shower bouquet of Ophelia roses and lily-of-the-valley. She was attended by her sister, Miss Alice Hodge, who was gowned in Powder Blue Georgette, and carried a bouquet of American Beauty roses. Mr. George Goodfellow, of Smith's Falls, acted as best man.

Later Mr. and Mrs. Goodfellow left for New York and Atlantic City, the bride travelling in a dress of rose beige georgette with hat and shoes to match, waring a fox fur the gift of the groom. On their return they will reside at 1039 Green Ave., Westmount.

• • • • •

GILLIES—DOBBIE.

The marriage of Margaret Grace, elder daughter of Mr. and Mrs. P. Dobbie, Lachute, to Dr. James N. Gillies, only son of Mr. and Mrs. A. Gillies, Port Daniel Centre, Que., took place at four o'clock on Saturday, July 7th., at the bride's home, the ceremony being performed by the Rev. A. G. MacKinnon. The house was prettily decorated with pink and white peonies, sweet peas and ferns.

The bride, who was given in marriage by her father, wore a white Imperial crepe gown, her only ornament being a wrist-watch, a gift of the groom. Her tulle veil was arranged in cap effect with a coronet of orange blossoms and she carried a shower bouquet of Ophelia roses and lilies-of-the-valley.

The bride was attended by her sister, Miss Maud Dobbie, who was gowned in daffodil yellow georgette and carried an arm bouquet of sweet peas in pastel shades. Dr. Jack deBelle, of Montreal, acted as best man and the wedding music was played by Miss Lillian Burns, of Kingston. The groom's gift to the bridesmaid was a silver mesh bag enamelled in colours; to the best man a silver cigarette lighter and to the pianist a hand-painted silver vanity case.

After a honeymoon in the Laurentians, Dr. and Mrs. Gillies are leaving by motor for their future home in New Carlisle, Que. The bride travelled in a rose-beige georgette dress with a small French hat to match and a Shagmoor tweed coat trimmed with dark brown fox fur.

The guests from a distance were Mr. and Mrs. H. McGalliard and daughter, of North Bay; Mr. and Mrs. Wm. Burns and Miss Lillian Burns, of Kingston, Mr. C. J. Burns, of La Tuque.

A Concert, under the auspices of the Anglican, Church, Brownsburg, will be held in Mr. Goyette's Hall, on Friday, July 13th., when Mr. William Halman, Magician; Mr. Harold Williams celebrated Tenor of Montreal, and Mr. Dave Seigal, Joker, are kindly giving their services in aid of the Church Building Fund. Come and enjoy a good program. Doors open 7.30 p.m. Commences 8 p.m. Admission, Adults 30c.; Children 20c.

EVERYTHING TO BUILD ANYTHING
J. W
COTTINGHAM
LIMITED

LOCAL NEWS.

Mrs. Geo. Lloyd, of Grenville, spent Tuesday the guest of Mrs. J. Dion.

Mr. and Mrs. Donovan, of Ottawa, were guests of Mrs. R. Miller on Sunday.

Mrs. E. D. Bothwell, of Sutton, Que., is here on a short visit to her son, Mr. A. Bothwell.

Mr. Ardill, of Brownsburg, left on Tuesday for a business trip to Winnipeg and points West.

Mrs. M. Jones returned home from Montreal on Friday, after a successful operation in the General Hospital.

Mr. Foster, of Montreal, and Miss I. M. Neill, of Waterloo, were guests of Mr. and Mrs. Jas. Yelland on Sunday.

The Misses Fancoise and Elizabeth Lavigne and Miss Pauline Paquette have just returned from a trip to Gaspé.

Mr. and Mrs. John Boyd and family have returned from a motor trip to Quebec and through the White Mountains.

Miss Alma Fletcher, of the Montreal General Hospital, was the guest of her parents, for a few days at Brownsburg.

Mr. and Mrs. James Lennan and daughter Sylvia motored to Lachute and are the guests of Mr. M. Monney for a week.

Mr. and Mrs. Geo. Leggett and Mr. and Mrs. Geo. Graham, are spending a pleasant time with friends motoring through the United States.

Miss Mary Cruise, nurse-in-training at the Montreal General Hospital is the guest of her parents, Mr. and Mrs. J. Cruise for a few weeks.

Mr. Henry Sweedie, of Long Beech, Cal., who has spent a month at Newport, Wash., is now the guest of his niece, Mrs. A. E. Morrison, Brownsburg.

Mr. and Mrs. C. Poirier left on Monday to visit their sister, Mrs. Brulgge, of Upson, Wis., which will be a happy reunion after a separation of 35 years.

Mrs. Jas. McOuat and the Misses Margaret and Jean McOuat, of Maple Grove, Brownsburg, left on Monday for a two month's visit with Mr. and Mrs. Jos. Burrill of Indian Head.

Mr. and Mrs. Quinn and son Leslie, who have been the guests of Mrs. Quinn's sister, Mrs. W. Stewart, of Brownsburg, for the past few days returned to their home in Columbus, Ohio, on Thursday.

Memorial Day was duly celebrated by the members of Laurention Lodge, No. 14, I.O.O.F. who marched and deposited their floral tributes on the graves of their departed brethren. A short service was held in the cemetery at which the Rev. Mr. Cassidy was the speaker.

We extend our congratulations to Dr. Lyle O. Middleton, whose name appears among the successful candidates who have fulfilled the requirements of the council at the examinations held at eight separate centres in Canada, in June 1928 and who is now eligible for registration on the Canada Medical Register.

—Mr. H. J. Hammond, who has been for the past twenty years with The Lachute Marble and Granite Works, has severed his connection with the firm and has now started in business for himself. Those desirous of procuring monumental work of any description, lettering or refixing of Memorial stones may apply to H. J. Hammond, Phone 265 or Box 375 and we will be at your service. Our prices reasonable and all work guaranteed.

—:::—

FARMERS' CLUB HELD LARGE PICNIC.

One of the largest picnics in the history of the St. Jerusalem Farmers' Club was held in Morrison's and Jackson's grove on Friday July 6th. Over 500 people were present for the dinner and sports. Large long tables were erected in the shade and laden with plenty of good eats.

The local Women's Institute sold ice cream and soft drinks; they report a very busy and profitable day.

A programme of sports for both young and old started about 2.00 p.m. and included some twenty nine events. Every race was closely contested and in some classes it was necessary to run two heats to decide on the winners. Suitable cash prizes were provided for each event.

The directors and secretary deserve special praise for the systematic manner in which the picnic was conducted.

MARRIAGE.

ELLIOTT—MORRISON,— At Flint, Mich., on June 30th., 1928, by the Rev. John McCue, at the Methodist Church, Mima Maud Morrison, of Lachute, Que., to Roy Leonard Elliott, of Flint, Mich.

IN MEMORIAM.

HUNTER,-In loving memory of dear Bertie (Helen Alberta) died July 15, 1927, in the Montreal General Hospital, as the result of a very severe operation. Deeply regretted and sorely missed.

A NARROW ESCAPE.

In a severe storm which struck Sudbury, on Saturday last, our old townsboy Percy Carpenter was injured by the collapse of St. Joseph's Church, though we understand not seriously. He was superintendent of steel for the Dominion Bridge Co'y. and the exterior of the Church was nearing completion with steel being erected for the roof when the storm blew down both side walls and a forge used for rivetting fell and fire was started but extinguished by prompt action of the firemen. The congregation have used the basement for three years and the Rev. Father Tourangeau was hearing confessions at time of the accident. The damage will amount to upwards of $20,000.

FUNERAL OF THE LATE MR. EDMOND RODRIGUE.

On the 9th. of July, the funeral of the late Mr. Edmond Rodrigue, of Montreal, formerly of Lachute, aged 70 years, took place at the R. C. Church of this Town, before a large attendance of relatives and acquaintances.

Service was conducted by Rev. Fathers X. Charlebois and L. J. Rodrigue, both nephews, of the deceased and Rev. Father Marsolais, of Lachute. The Choral of St. Scholastique, under the direction of Mr. V. Fortier, N.P., executed the mass by Perosi.

The deceased who was well known in Lachute was brother of Dr. A. Rodrigue and Mrs. C. Charlebois of this town and of the late Mr. Philias Rodrigue.

To mourn his loss Mr. Rodrigue leaves his widow, nee Mary Poitras, two daughters, Mrs. A. Marcotte, of Ste. Scholastique; and Mrs. Willie Corrigan, of Montreal, and a son, Romeo.

The family received numerous tributes of sympathy in their mourning.

—::—

THE LATE MRS. E. DAWSON.

On the 5th. day of July, 1928, there passed to her rest, Elizabeth Canning wife of Edward Dawson, of Chatham Township, Co. Argenteuil, P. Que.

The deceased was the daughter of the late John Canning and Sarah Hammond of the same place and on her marriage moved, within a year in 1876; to the home which for fifty-two years formed a centre of busy and happy associations.

The celebration of her "Silver" Wedding Anniversary marked the close of an active period of home and family life. Eight children, two daughters and six sons had passed their childhood and were one by one beginning life's work in different parts of Canada, and that anniversary marked her entrance on a new era in a new home erected on the old farm, now a larger and improved stock and dairy farm. From this period to the celebration of the 50th. Anniversary of her marriage in 1925, she saw her home a happy centre of social and family interests and gave much of her time to church and neighborhood activities. Enjoying opportunities of travel to visit relatives and members of her family from East to West in Canada.

The Golden Wedding festivities took place at her home in 1925 and the large gathering of children, grand children, relatives and neighbors, which then assembled, marked a "red letter day" for all.

Failing health marked the years which followed. And after two periods of illness and intervals of her old interest and mental vigor, the end came after a short illness of scarcely two weeks,—a long active and vigorous life in which her clear mind, warm sympathy and sound judgment blessed and crowned the home and neighborhood.

The funeral took place from her home to St. Matthew's Church, Grenville, Que., of which she was an old and active member, and where her own marriage and the baptisms of her children had place and record. There in the quiet churchyard her remains rest.

The funeral was large and representative. She leaves a hitherto unbroken family circle, husband, six sons—Rev. Ernest E. Dawson, of Lacolle, Que.; Arthur A. Dawson, of Montreal; Clarence W. J. Dawson, of Rednersville, Ont.; L. J. Dawson, of Brandon, Man.; C. Ray. Dawson at home; and W. Harris Dawson, of Iroquois Falls, Ont., who acted as pallbearers and two daughters, Miss P. Dawson, at home, and Mrs. Fraser Watson, of Cushing, Que.; and twenty grand children.

Two brothers, James Canning, of Deleau, Manitoba, and Thos. Canning of Chatham, were also present for the funeral.

BROWNSBURG.

—:—

Mr. Clarence MacKiddie, of Montreal, spent the week-end at his home.

Mr. Jack Golphin, of Montreal, spent the week-end at his home here.

Mr. R. E. Graham, of Rochester, N. Y., is home visiting his father, Mr. John Graham at present.

Mr. Stanley Highfield, of Rochester, N. Y., arrived last Saturday to spend his summer holidays with his father, Mr. Wm. Highfield.

Mr. and Mrs. F. S. Kettyle returned on Sunday last, after a week's visit with her mother, in Mountain, Ont., and her sister in Kingston.

Here is a Bargain !
Boys Suits only $5.00
Sizes 27 to 34
—:::—
W. Banford and Son.

For Insect Pests
Arsenate of Lime, Arsenate of Lead, Paris Green,
Sapho Powder, Liquid Sapho, Whiz Fly Fume,
Fly Tox.
Creospray, by the Gallon.
J. D. Campbell,
Phone 50, Main St.

Striking Prices for these Machines
1 Maxwell Hay Loader
1 McCormick Mower
1 Cockshutt Kangaroo Gang Plow
These machines are in good working order
W. D. McOuat, Phone 66
Agent for famous Frost & Wood Co. L'td.

Just Received
another
Car Load Of
WALL BOARD
Prices Right
GEO. Y. DEACON
GARAGE AND TINSHOP
FORD DEALER, HARDWARE
Lachute, - Que.

A Runaway Trunk

By CHARLETTE HAMMOND

"No, sir," said John, determinedly, "we won't give it up if we have to go on foot!"

"Well," said Elmer, "I don't see any way unless we do go afoot, for we have only got two dollars between us, and the fare to Portland is more'n two dollars apiece."

"Pete Bateman got over harder spots than this," said John, "and I know we can.'

"Yes, I suppose so," responded Elmer. "Father might give me a dollar or so to spend at the fair next week. If it would do any good, I'd ask him, but I might as well ask the town pump."

While the two boys are laying plans, we'll find out who they are and what means this planning of theirs.

John Sheldon, a bright, quick-witted boy of fourteen, is the son of a well-to-do farmer. The other boy, Elmer Hammond, is the village doctor's son, a few months younger. The two are excellent friends. They have been reading "Perilous Adventures of Pete Bateman, the Boy Sailor." Roused by the daring deeds and wonderful escapes of the hero, a mania to go to sea has fallen upon them. They think there's no good in asking their fathers' advice, so they are laying plans in secret.

John has learned that the fishing schooner Brittomart sails for Newfoundland the twenty-fifth, and it is now the twenty-fourth.

The two boys start from beneath the "High Top" sweeting tree in the orchard where they have been sitting.

"Isn't there a way to go on the freight train?" asked Elmer, throwing an apple core toward a chipmunk, chattering on the stone wall.

"No, I guess not," answered John thoughtfully. "But I've got an idea!" he exclaimed exultantly, crumpling up his old straw hat and giving it an upward fling.

"Quick—out with it!" said Elmer.

"There's an old trunk of grandpa's up in the garret! Do you see, Elmer? Chuck what we want in that, get in, and one of us goes as baggage. What do you say to that?"

"You've struck it!" declared Elmer. "Let's go at it. I'm in for that. Why, you're as cute as Pete.' '

"We'll have to start in the morning," said John. "We'll have a gay time. We'll see a bit of the city when we're through our business with the captain."

Not a doubt but that they could go as sailors had once entered their heads. Of course Captain Daly would take them.

It was decided that Elmer should get permission and come down and stay all night with John. He was to take him what he wanted, and they'd pack what they could in the trunk.

Before Elmer started for home ,they stole softly up to the attic, brought the trunk down and put it in a dark corner of the barn.

A little after dusk, Elmer came over, bringing his best suit and his new baseball, tied together in an old handkerchief. These, with some of John's possessions, were packed in the trunk, leaving not a very roomy place for a boy. Half a dozen or more air holes were bored in the sides. All was ready for an early start in the morning.

The boys retired in good season, but not to sleep. At half-past eleven, John looked at his watch.

"Why, Elmer, if you'll believe it, is isn't but half-past eleven."

The same was repeated at one, and again at half-past two. At three they rose and dressed, went softly down the stairs and out into the cool morning.

Elmer had a little homesick twinge as they started, but John laughed at him.

Each taking a handle of the trunk, they went toward the station. They reached the station, as they hoped to, before anyone was about.

It required some talking on John's part to persuade Elmer that he, being the smaller, ought to go in the trunk. There was just room for him to curl down on his side.

He got in, John shut the cover, locked the trunk, and sat down beside it.

"How do you feel, Elmer?" he asked at length.

"Sort of boxed up,' replied Elmer. "There isn't any room to spare."

Soon the station was opened.

John bought his ticket, got his check and when the train came steaming in, he first made sure the trunk was put on, and then he got on board and off they went.

John enjoyed the ride. Twice only had he been on the cars before, and never alone.

At Dalton Station, in a yard behind the station, were kept some deer, a fox, a raven and other animals.

Their fame had reached John's ears, and, as there promised to be a stop of fifteen minutes for breakfast, he left the car and went round to see them; and for a time they quite drove his sea voyage from his mind. There came a sudden reminder, however, when he heard the puff, puff of the engine and the rumbling of the cars.

Then he started and ran round to the front of the depot, only to see the train rushing off—without him. John felt badly, but did not know what to do.

"Well, now, I was a fool!" he thought, as he looked after the vanishing train.

He asked a man standing near when the next train went to Portland.

"Not till afternoon," was answered.

This was a blow to John. Added to his desire to reach the city was not a little anxiety as to Elmer's condition in the trunk.

What a long four hours he had to wait! Time had never dragged so before!

At last the longed-for train came and John reached Portland in safety.

The next thing was to find his trunk. He went up to a man standing near some baggage and asked him how to get trunks.

"Where's your check?" said the man.

John showed it.

The man looked among the trunks.

"There isn't any trunk like that here," he said.

John stood a minute dismayed.

"There must be one somewhere," he said, not a little anxious. "Is there another place to find trunks? '

"Not's I know of. Did your trunk come along with you?"

"I've just come," replied John; "but my trunk came this morning."

The man looked again.

"Well, the trunk isn't here, that's sure," he said.

Poor John! What was to be done? One thing was certain—he must find the trunk. He was sure it was put on board. Where was it now, and where was Elmer?

"Can you tell me what to do to find it?" asked John, very earnestly and anxiously.

"Don't worry, boy. I'll help you all I can," said the man, good-naturedly. "Did you say your trunk came on the early train? Did you see it put on?"

"Yes, sir," assured John. "I saw it put on that train myself.'

"Well, well," said the man, consolingly. "You wait here a minute and I'll see if I can find out anything about it. I guess it's all right."

John's frame of mind was anything but an enviable one as he stood awaiting the man's return. A few minutes later he came back with Conductor Parker with him.

"You are John Sheldon, are you?" asked the conductor.

"Yes, sir," answered John, a little surprised.

"You've lost a trunk, have you, my boy?"

"Yes, sir. Can you tell me where to find it?" the latter questioned, eagerly.

"Did your trunk contain anything very valuable?"

"Very," said John, "and I must find it," looking anxiously around at the trunks.

"Any objection to telling me what your trunk contained?" pursued the conductor.

John hesitated. Yes, he had decided objections. He half wished himself out of this scrape.

"There was a boy shut up in that trunk, was there?" questioned the conductor, narrowly watching John, who started visibly. "Do you think a boy could live till this time shut up like that?" added the conductor, in a sterner voice.

"I—don't know," said John, with a catch in his voice.

Running away to sea thus far had proved a doubtful pleasure.

"That's a thing you should have thought of before trying such a foolhardy trick as this," said the conductor. "If you wanted to go to sea, why didn't you do it like a man, and not sneak off like a thief?"

John stood abashed, terror-stricken, too, at the thought of what might be Elmer's fate.

"You want to go to sea, do you?" continued the conductor, ironically.

"I—don't know," faltered John. "But I want to find the trunk."

"Naturally you do," mercilessly said the conductor. "I should suppose you would after leaving a boy in a dangerous situation like that."

"Oh, sir, if you know anything about Elmer, please tell me!" with a sharper catch in his voice.

"The best thing you can do is to go home and learn the result of your folly! You may be in time to attend the funeral."

Poor John! No one to blame but himself. He feared the worst had come, and certainly wished himself at home—more, that he had never left home.

The conductor turned away, saying that he had an engagement of a few minutes, and that John could wait there if he liked till he came back. Unhappy John! He waited; for he didn't know what else to do.

Meantime, let us return to Elmer in the trunk.

Fortunately, the trunk was put in right side up, and, for a time, he went quite comfortably. At one of the stations, where more trunks were put in, one came crash on top of Elmer's. The cover cracked, and Elmer shrank down.

"Gracious, that came near smashing me! ' he thought. "Hope they won't put in many like that."

His bones were beginning to ache, and he felt stiff from being cramped in one position so long.

He tried to stretch—in vain. He then tried to turn a little, with a like result.

"Oh, dear!" he groaned. "This is anything but fun."

All this time other trunks were piling up about him, thus lessening his supply of fresh air. To add to his discomfort, he began to feel sick. His head ached—yes, and he ached all over.

"I'd give ten dollars to be out of this," he thought. "I wish I hadn't come in this sneaking way."

He grew sicker. He wondered if he were going to die; he was sure he felt sick enough.

At last he could endure it no longer. He heard men in the car, and he cried out:

"Let me out!"

"Hello, there!" exclaimed one of the men. "What's that?"

They stood still a minute, listening.

"Let me out! Oh, let me out! ' came in mued tones to their ears.

"Robbers!" shouted the man, jumping back. "Thieves in here!"

And for a few minutes there was quite a lively time in the car.

The trunks were pulled out, and guided by a rather stifled howl, Elmer's trunk was broken open, and a miserable, haggard, homesick boy was found.

The conductor came along, and Elmer, in a very shamefaced way, confessed all about the sea-going plan, but only after various questions from the conductor. Even John might have forgiven him for telling, if he had seen what a wretched, homesick boy he was.

"Well," asked the conductor, with a dry smile, "do you want to keep on and go to sea?"

Elmer's longing for the sea had cooled. His experience in the trunk had taken the romance out of a sailor's life for him.

"I'd rather go home than do anything else in the world," said Elmer, with more energy than he had before displayed.

Conductor Parker knew the boy's father, and he decided to send Elmer home. He had looked through the train for John, thinking to see if his mind had changed; but no boy answering his description was found, as we, who remember his adventure at Dalton Station, know.

But Elmer, a sadder and somewhat wiser boy, was left to take the next train home.

Quite late in the evening there was a rap at the Sheldon door, and a shame-faced, though light-hearted, boy was let in.

Running away to sea was never a pleasant subject to the two boys afterward.

Where Canada Hopes to Make a Record

THE OLYMPIC STADIUM AT AMSTERDAM

An air view of the new stadium which seats 40,000 now ready for the Olympic games. Canada will be well represented by her leading amateurs.

The Jew

D. V. Dinsdale in the Leeds Mercury: In times not long past, with land, social and educational opportunities, rights of citizenship—all wrested from him, money (earned by the sweat of his brow) remained his only weapon wherewith to fight the world and win for himself that equal "place in the sun" to which, in common with all mankind, he was justly entitled. Society became to him an all but impregnable fortress, where "every door was barred with gold, and opened but to golden keys." Perhaps, as yet, he has scarce learnt to cease flourishing that once so magic "open sesame." If so, only time and a less frigid welcome on the part of society at large are necessary to persuade him to sheathe a weapon now, we hope, grown rusty,and to enter by every door with no other passport than his own true and undeniable merits to recommend him; where his skill and justice in business, loyalty and generosity in riendship, sociability, adaptability, and natural talents will speedily prove him an asset to any community of worth.

Bilingualism

London Times (Ind.): Bilingualism is an asset of the greatest importance in the life of any nation. The capacity to speak two tongues has an educational value that English educationists are only now beginning to realize. Border peoples who, from sheer necessity, have to speak two or more languages are said to be exceptionally intelligent. The ancient and modern influence of the Scots both in England and on the Continent and throughout the British Empire has been largely due to their gift for tongues. The bilingual Scotsmen had in old days no difficulty in acquiring the classical langauges and the French tongue. In quite recent years the Welsh have been following this ancient Scottish exemplar and have invaded London in pursuit of various industries, not excluding politics, with notable success, while the Welsh invasion of Oxford and Cambridge dates from the thirteenth century. For some seven centuries universities, indeed from the date when their own great monastic schools disappeared. Bilingualism lies behind much of the success of the Celts who have traveled into new lands.

Renunciation of War

Leo Maxse in the National Review (London): Europe has no ambition to become a pawn in the game of American party politics. That in a word explains the attitude on this side of the Atlantic towards the sensational project of the Washington Government for the Renunciation of War . . . Having been once bitten, we are twice shy. We went through a similar performance eight years ago under the auspices of a former American President, who broke all precedent and came hotfoot to Europe for the express purpose of "making the world safe for democracy", through the instrumentality of the League of Nations, which its author conceived as a Super State (to wit, "the United State of the World"), with complete control of international relations, and therefore in a position to make international wars impossible.

She—"Love-making is the same as it always was!" He—"How can you tell?" She—"I've just read of a Greek maiden who sat and listened to a lyre all night."

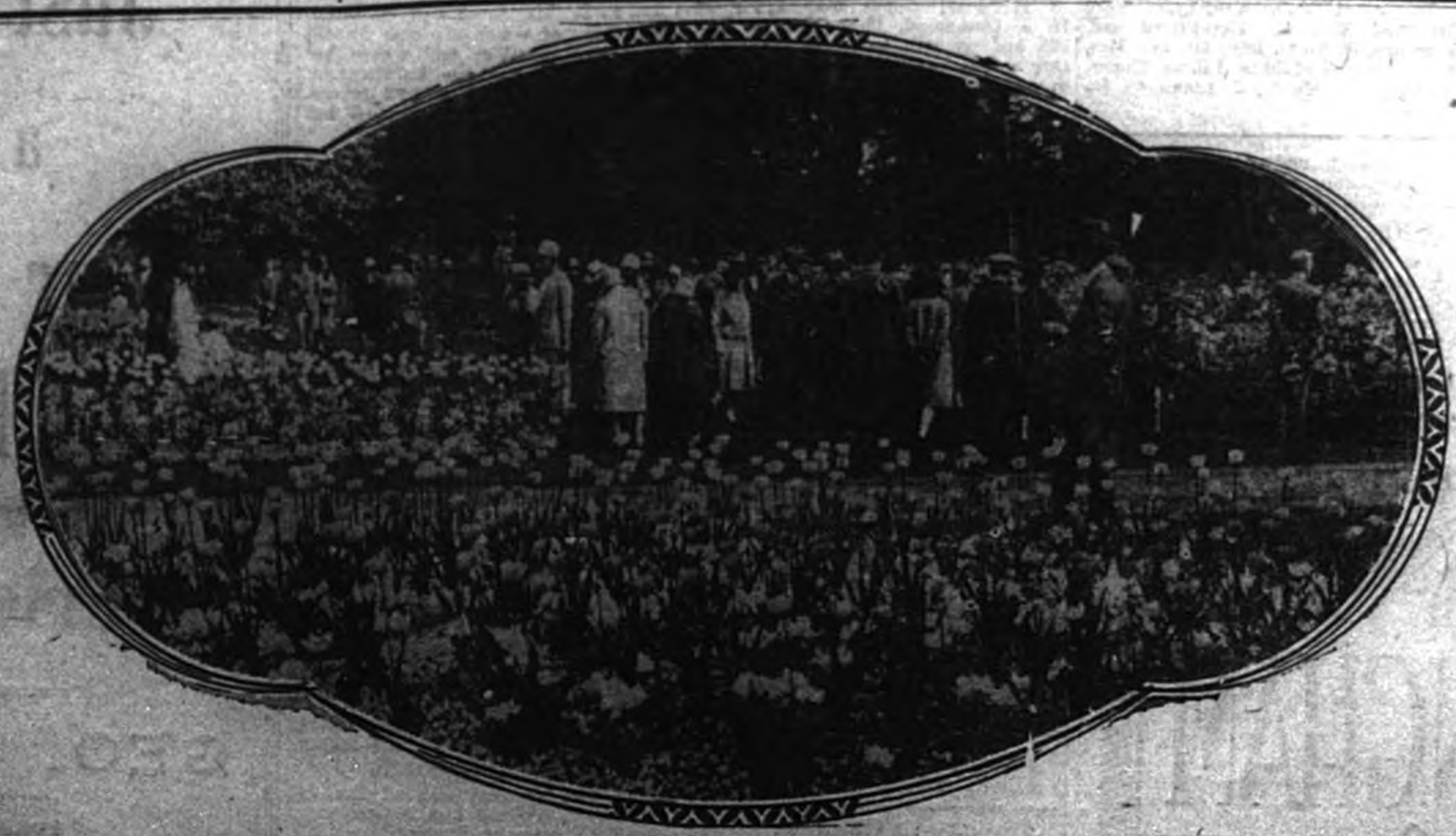

THOUSANDS VISIT GARDENS AT HAMPTON COURT

Sunday crowds enjoy the blaze of glory in the gardens of this historic o ld seat of Royalty in England. Few Canadians who visit England miss seeing this beauty spot.

Canada Fostering Land Settlement by the British

Committee on Immigration Presents Its Report to the House of Commons

Ottawa — A reduction in ocean rates of £10 for British immigrants is recommended in the report of the select standing committee on agriculture and immigration, tabled in the recent Parliament. While in the opinion of the committee the responsibility and control of the selection of immigrants, no matter by whom recruited, must rest solely with the Government of Canada, it suggests that special efforts be made to extend the field of activity of the provincial authorities, particularly in the matter of the placement, settlement and supervision of immigrans, and that the Federal Government consider contributing to defray the cost of provincial co-operation.

To prevent expense and unnecessary inconvenience to the would-be immigrant it is recommended that greater care be given to the physical examinations before leaving the home lands, and that in the British Isles local doctors, under the control of the Canadian medical authorities, should make these examinations. Approval, in the report, is given to previous efforts to encourage the young British immigrant, and it recommends that the age limit for boys be extended from 14 ot 19 years.

Extension of the assisted passage privileges to the families of immigrants from Great Britain is recommended by the committee, but it does not feel that the 3000-family settlement scheme be further extended until after the present experiment has been tested.

The committee approves of the extension to other provinces of the tripartite agreement with the British, federal and provincial governments for the encouragement of land settlement by British immigrants. Under this scheme the Provincial Government provides the farm, the British Government supplies $1500 for stock and equipment, and the Canadian Government recruits the settler and promises settlement and supervision free of charge, and, in addition, shares on a 50-50 basis any loss on account of stock and equipment.

A review by the committee of the present immigration policy shown that the British immigrant is in a specially favorable position as compared with the continental, while all citizens of the United States are eligible to emigrate provided that they are physically and mentally sound and in a position to maintain themselves until employment can be secured. With them as with the British no passport is required.

The committee held 36 sittings and called upon 29 witnesses, including Robert Forks, Minister of Immigration and Colonization; Sir Henry Thornton, president, Canadian National Railways; E. W. Beatty, president, Canadian Pacific Railway; membersof Parliament and officers of social welfare and immigration organizations.

Canada Building Many Motor Highways

Montreal.—Reports from all provinces received by the Canadian Good Roads Association indicate that higher expenditures will be made this year on Canadian highways than during any past year in their history. The great increase in motor traffic in Canada, combined with the annual summer influx of motorists from the United States, are causes behind the increased expenditure on highways. Last year the enormous total of 2,153,-800 automobiles entered Canada from the United States four touring purposes, and it is expected the motor tourist traffic from the South this year will break all records.

New Canadians to Celebrate

Winnipeg, Manitoba.—New Canadians of Canada will stage a Folk Song and Handicraft Festival in this city to demonstrate some of the cultural contributions they are making to Canadian life. The festival will be presented by fifteen racial groups in picturesque costumes, songs and dances, illustrating the wealth of are and music brought to Canada by recent settlers from Europe.

The extensive areas available for farm settlement in Western Canada have been attracting immigration not only from Great Britain and the United States, but also from the Continent of Europe in considerable numbers, and this festival is expected to prove an important factor in bringing the various races ino friendly contact with each other and insuring a fuller appreciation of the contribution each is making to Canadian national life.

The Typical Englishman

London Sunday Times (Cons.): The reason why people of all parties up and down the country like Mr. Baldwin is because he speaks their thoughts aloud for them. He is in a real sense the "typical Englishman." Again and again he is heard voicing the common-sense view; it may not be very profound, but it is always plain and it appeals to the public's better nature. Mr. Baldwin makes the man in the street articulate.

The London Hunt and Country Club is widely known for the excellence of its afternoon teas. For several years this progressive club has used no other tea but Red Rose Orange Pekoe—a blend that leads all others in flavor and full-bodied richness. Put up only in bright, clean aluminum packages. 18EW

The Importance of Swarm Control

At one time the skill of a beekeeper was measured by the number of swarms he obtained from his apiary, but at the present time honey production is the index of success. Natural swarming is the bees' method of making increase, but coming, as it does, just prior to or during the main honey flow, it greatly lessens the storing capacity of the apiary. Furthermore, there is always the danger of losing bees through absconding swarms. After a colony has made its first preparations for swarming, there is usually a slowing-up of field work, and when the swarm issues this work may cease altogether, for it is the field force of the colony that goes to make up the swarm. Should nectar be coming in at the rate of ten to twenty pounds per day at the time of swarming it will readily be seen that this loss of time on the part of the bees will have an adverse effect on the crop stored. As the colony from which the swarm issues is deprived of its field bees, it can no longer be expected to gather a crop of honey. Should the beekeeper be lucky enough to capture the swarm and return it to the colony from which it came, the loss in honey will not be so great as where the swarm is hived on a new stand, the time lost by the bees in preparing for the warming, however, means lost honey. Fortunately the bees give ample warning when they are preparing to swarm. A thorough examination once every nine or ten days will enable the beekeeper to forestall natural swarming. The bees will, in the majority of cases, abandon their preparations if sufficient room is given them to store surplus nectar or the queen given more room in the brood nest. Shade and ventilation during the hottest part of the summer also aid in reducing the tendency. For those colonies that insist on swarming, dequeening or separation of queen and brood, will stop them. For further particulars, send to the Bee Division, Central Experimental Farm, Ottawa, for Bulletin No. 33.

Two Aberdeen gentlemen were emerging from the theatre after a performance of "Hamlet." "Ay," said one in a thoughtful voice. "I'll admit I'm profoundly affected by that play, Weelum. It's as guid as a sermon and it makes me think I ought to hae done more during ma lifetime." The other looked at his friend meaningly. "Ay," he said, "and ye've done a good few in your time, too."

On Ottawa man has invented a brake that will bring a car going sixty miles an hour to a dead stop in twenty feet. He is now working on a device to keep the driver from going through the windshield.

How Much Water Should Baby Get?

A Famous Authority's Rule

By Ruth Brittain

Baby specialists agree nowadays, that during the first six months, babies must have three ounces of fluid per pound of body weight daily. An eight pound baby, for instance, needs twenty-four ounces of fluid. Later on the rule is two ounces of fluid per pound of body weight. The amount of fluid absorbed by a breast fed baby is best determined by weighing him before and after feeding for the whole day; and it is easily calculated for the bottle fed one. Then make up any deficiency with water.

Giving baby sufficient water often relieves his feverish, crying, upset and restless spells. If it doesn't, give him a few drops of Fletcher's Castoria. For these and other ills of babies and children such as colic, cholera, diarrhea, gas on stomach and bowels, constipation, sour stomach, loss of sleep, underweight, etc., leading physicians say there's nothing so effective. It is purely vegetable—the recipe is on the wrapper—and millions of mothers have depended on it in over thirty years of ever increasing use. It regulates baby's bowels, makes him sleep and eat right, enables him to get full nourishment from his food, so he increases in weight as he he should. With each package you get a book on Motherhood worth its weight in gold.

Just a word of caution. Look for the signature of Chas. H. Fletcher on the package so you'll be sure to get the genuine. The forty cent bottles contain thirty-five doses.

The Ban on War

J. L. Garvin in the London Observer (Ind.): We know that we speak for the vast majority of people in the Mother Country and the Dominions alike when we repeat that the special and separate diplomatic commitments of France to Poland and the Triple Alliance never can be allowed to prejudice the relations of the English-speaking peoples amongst themselves nor to impede the broad advance of the American plan for the banning of war.

NEW STRENGTH FOR WEAK STOMACHS

Indigestion Disappears When the Blood is Enriched

The most urgent need of all who suffer from any form of indigestion is a tonic to enrich the blood. Pain and distress after eating is the way the stomach shows that it is too weak to perform the work of digesting the food it takes. New strength is given to weak stomachs by Dr. Williams' Pink Pills because they purify and enrich the blood. This accounts for the speedy relief in stomach disorders that follows the use of this medicine. The value of this medicine in cases of indigestion is shown by the case of Mrs. George W. Johnson, Lequille, N.S., who says:—"I have no hesitation in recommending Dr. Williams' Pink Pills. I was greatly distressed with indigestion. Always after eating I suffered from pains in the stomach and other distressing symptoms. I tried different remedies, but without getting relief. I was advised by a friend to try Dr. Williams' Pink Pills, which I readily did, and I am feeling very grateful ever since to the person who gave me the advice. The very first box helped me and before I had taken a half dozen boxes I was restored to my former good health and all traces of this distressing trouble disappeared. It is now about a year since I took the pills, and I have not been troubled with indigestion since. I have taken every occasion to recommend Dr. Williams' Pink Pills to those in need of a medicine and shall continue to do so."

A little booklet, "What to Eat and How to Eat", will be sent free to anyone asking for it. You can get the pills from any medicine dealer or by mail at 50c a box from The Dr. Williams' Medicine Co., Brockville, Ont.

Over 1,000 Buffalo Northern Reserve

Further Movement from Wainwright, Alberta, to Wood Buffalo Park Early in June

A further movement of between 1,000 and 1,100 yearling and two-year-old buffalo will be made from the Buffalo national park at Wainwright, Alberta, to Wood Buffalo park near Fort Smith, Northwest Territories, beginning the first week in June. An officer of the North West Territories and Yukon Branch of the Department of the Interior is at present in the West completing arrangements for the first train load of the 1928 shipment. The animals, which were segregated in corrals during the winter, will be placed in specially equipped cars at the siding at Wainwright. They will be shipped by rail to Waterways and then loaded on scows for the water journey to a point 11 miles south of Fitzgerald, where they will be released into the park. Weekly shipments will be made until this year's quota has been transported which will be some time early in July.

This year's movement will bring the total shipped to Wood Buffalo park to over 6,600 and the number of buffalo in the park to an estimated grand total of over 9,000. Wardens report that the buffalo placed in the park since the first movement in 1925 are making satisfactory progress.

Ready With An Answer.

Pat was hired in a lumber office. The proprietor was a young man and he decided to have some fun with the new hand, so Pat was left in charge of the office, with instructions to take all orders which might come in. Going to a nearby store, the proprietor called up the office:

"Hello! Is this the East Side Lumber Company?"

"Yis, Sorr."

"Send me up a thousand knot holes."

"What's that?"

"One thousand knot holes."

"Well, now, an' ain't that a shame! We are just out of them. Sold them all to the brewery."

"To the brewery? What do they want with them?'

"They use them for bungholes in barrels."

New Bills For Old.

"You're getting a new car?"

"Yes, we just couldn't afford running the old one any longer."

We are just entering the golden age of the foot.—C. C. Pyle.

BICYCLE BARGAINS

Est. 1903.

New and Slightly used, $10 upwards. Transportation Prepaid. Write for Price List.

PEERLESS BICYCLE WORKS

191-3-5 Dundas Street West, Toronto

The Beautiful Green Lake

The adventurers who first visited Jasper National Park, Canada's great national play ground in the heart of the Rocky Mountains, were concerned less with the marvellous scenic beauties of the Region than they were with finding a pathway through the mountain Ranges which seemed to bar their further progress.

However, those who followed in their footsteps realized the beauties of the territory now included in the 5,300 square miles of Jasper National Park and in naming the lakes, rivers and peaks of this area, used names which were expressive of their characteristics.

Thus, in the case of the lake on the shore of which was later located Jasper Park Lodge, the magnificent log cabin bungalow hotel of the Canadian National Railways, the name Lac Beauvert (Beautiful Green Lake) was applied. That no more fitting name could have been chosen for this beautiful body of water is evident to every visitor to Jasper. Clear, green water, reflecting the glory of the surrounding parks, greets the tourist when he strolls from his cabin at Jasper Park Lodge to the shore of this lake, and so free of vegetable matter is this icy cold water that he can easily read a newspaper which has been weighted and sunk under several feet of water.

Canoes and boats are available for those who would paddle or row over its glassy surface, and a swimming tank with heated water, has been constructed on the shore of the lake.

Jasper Park Lodge will be visited this year by members of the Canadian Weekly Newspapers' Association at the conclusion of their Annual Convention at the Macdonald Hotel, Edmonton, Alta.

Chihli Province "Flanders Field" of Warring China

Bore Brunt of Savage War During Hostilities of 1924 Between North and South

Washington.—Chili Province, China, scene of recent clashes between the Chinese warring factions, is the 'Flanders Field' of China, ' says a bulletin from the headquarters of the National Geographic Society. "During the hostilities of 1924 southern Chili bore the brunt of Chinese civil war in the north and, recently Hokienfu, 100 miles south of Peking, was retaken by the northern armies after a brisk battle. The capture of Hokienfu reestablishes one of Peking's main lines of defense, which stretches across Chili from Paotingful to Tsangchow.

"Without Manchuria, which surrounds China's northeastern corner, Chili would not only occupy the position of New England in the United States, but its similarity to Yankee America also extends to its shape, climate and topography. Chili even has a Cape Cod Bay formed by the Gulf of Chili with the blunted peninsula of Shantung Province forming the cape. The Chinese province, however, covers nearly twice the area of the New England States and has a fourth the population of the entire United States, most of which is concentrated in the plain country extending for about 100 miles from the coast. Nearly every square foot of this area is occupied by cities, villages, orchards, grazing land and small farms.

"Travelers in Chili are astonished by the large production of agricultural products in the province with the crude methods and devices used by the farmers. In many sections grain is winnowed in the manner employed in Egypt in ancient times. Threshing machines consist of many bladed paddles, with which the grain is beaten, or large rough roller stones drawn over the grain by plodding bullocks. It is a common sight in the remote districts to see women squatting beside large stone troughs pounding wheat for daily consumption, and now and then one sees a blindfolded horse trotting around in a circle hitched to a huge grinding stone. In some sections of the province the work of the women and the horse is done by windmills with enormous blades or crude waterpower machinery.

"As in Massachusetts, many of Chihli's industrial cities are situated up the various rivers away from the sea. Tientsin, which ranks next to Peking among the cities of the province, sends a large bulk of goods to Europe and the United States, including such articles as feathers, goats' beards, fox tails, licorice, human hair, pig bristles and lanterns. When hairnets were more fashionable Chihli hairnets were sold in our markets.

"Queer people with queer customs are encountered in the broad expanse of Chihli Province, but, perhaps more queer, is the pronounciation of its name, which is not like that of the famous Mexican stew, but as if it was spelled 'Jeerhlee.' "

For Hay Fever—use Minard's.

The majority of women, thinks Dean Inge, do not care much about politics. "They are (perhaps fortunately for the race) too much absorbed in what the Germans call the three K's—Cooking, Clothes and Children.' Which is perhaps better than being absorbed in the three R's—Reading and Writing Rubbish.

GREAT PRAISE FOR BABY'S OWN TABLETS

The Dr. Williams Medicine Co. have received the following letter from Mrs. Griffith, of 21 Merchison Ave., East Hamilton, Ont., concerning her experience with Baby's Own Tablets:

Dear Sirs,—I wish to thank you for the handy little booklet you sent me on the Care of Children. My baby boy was six weeks old when I first used Baby's Own Tablets, being new to Canada, but since the first proof of their many uses in bringing up a family, I have never been without them, for they are worth their weight in gold. There is no trouble in getting the little ones to take them and they often prevent an illness if taken in time. My first baby is now, at the age of four and a half years, a picture of health, and my nine-months-old baby is also well and happy. They are both a real good sample of what Baby's Own Tablets can do, for I have never yet needed a doctor for either of them."

The booklet to which Mrs. Griffith refers is entitled "Care of the Baby," and treats with what a mother ought to know for baby's sake. A copy of the booklet will be sent free to anyone requesting same from The Dr. Williams Medicine Co., Brockville, Ont.

Women and Wool

London Daily Telegraph (Cons.): The Committee on (British) Industry and Trade report that wool is less fashionable for women's clothing than formerly, but that "the population as a whole is (at least in appearance) better clothed than before the war." With all proper respect to the susceptibilities of woollen manufacturers, we must contend that our people are better clothed, not only in appearance, but in fact. No social phenomenon of recent years is so remarkable as the high standard of dress attained by all classes of society. Indeed, the classes are not readily distinguishable at sight. Since sumptuary laws no longer require, as they did in the Middle Ages, that women are to be dressed according to the position of their fathers or husbands, there is often little enough to mark the outward difference between a marchioness and a milliner.

Life is made up of getting and giving and forgetting and forgiving.

RED ROSE TEA "is good tea"

If you want the very best, ask for Red Rose Orange Pekoe

In clean, bright Aluminum

17

Dominion Is Ready for Tourist Army of United States

Small Hamlets as Well as Big Centers Prepare to Meet Vacationists' Demands

Summer tourist travel from the United States to Canada commences gradually. By June most of the holiday resorts are open, ready to receive the steadily increasing flow of travelers from across the border. Traffic on trains running to such spots as Minaki, in northern Ontario, Jasper Park Lodge, in Jasper National Park, Alberta, and Pictou Lodge, near Pictou, N.S., becomes heavier.

American license plates are becoming usual sights. Later one will see more of them, until in the eastern provinces and especially in British Columbia in the Far West, they will compose almost 40 per cent. of the total to be seen on streets and highways.

It is expected by Montreal municipal authorities that that city will be host to nearly 2,000,000 foreign visitors this summer. The peak of this influx will be reached during July and August, particularly during the final six weeks of that period.

From this centre it will spread west and east, diffusing itself over the countryside. Obscure hamlets will blossom forth in sudden splendor; inns deserted during the winter will be hard put to care for the guests clamoring at their doors; camp smoke will curl up from valleys remote and secluded for the gerater part of the year. From Halifax in the east to Vancouver in the west an air of gayety and holiday-making will prevail.

Minard's Liniment for Insect Bites.

A Cool Lad

Boy Rescues Drowning Woman and Forgets to Tell His Mother

A woman leaped into the bay recently at Ninety-fifth Street, Brooklyn, N.Y., and was slowly carried out, her body bobbing up occasionally and then disappearing. Loiterers raised a shout, and Edward A. Bush, fifteen-year-old Manual High School pupil, came on the run. He stripped his clothes as he ran and plunged over the sea-wall, fingertips stretched gracefully ahead.

In a few seconds the boy came up within a few feet of the woman, shook his tousled head and took hold. The woman tried to grab Bush around the neck, but the boy dodged and calmly turned for the shore with his burden.

A policeman patted Bush on the back, but the boy trotted off. "It's nothing," he said. "I can swim."

Reporters told the news to Mrs. Edward Bush, the rescuer's mother. "He didn't tell me anything about it," she said.

Her son is an excellent swimmer, indeed. He has won several medals in amateur contests.

First Tramp—"Ow yer gettin' along now, 'Erb?" Second Tramp—"Oh, I called at a 'ouse to-day, but I ain't goin' there no more." "Ho! 'Fraid on account o' the dog, I s'pose?' "Yes, my trousers are." "Yer trousers are wot?" "'Frayed on account o' the dog."

Indigestion

What most people call indigestion is usually excess acid in the stomach. The food has soured. The instant remedy is an alkali which neutralizes acids. But don't use crude helps. Use what your doctor would advise.

The best help is Phillips' Milk of Magnesia. For the 50 years since its invention it has remained standard with physicians. You will find nothing else so quick in its effect, so harmless, so efficient.

One tasteless spoonful in water neutralizes many times its volume in acid. The results are immediate, with no bad after-effects. Once you learn this fact, you will never deal with excess acid in the crude ways. Go learn—now—why this method is supreme.

Be sure to get the genuine Phillips' Milk of Magnesia prescribed by physicians for 50 years in correcting excess acids. Each bottle contains full directions—any drug store.

Classified Advertisements

BABY CHICKS

BABY CHICKS—WE HATCH FOUR varieties, prices 10c up. We will have 60,000 for July and August. Write for free catalogue. A. H. Switzer, Granton, Ontario.

Chicks from Blood-tested Stock

Strong, healthy chicks from high-producing stock, blood tested and free from bacillii, white diarrhoea. Males with pedigrees of 200 eggs and over. Barred Rocks July delivery, $14.00 per hundred. S.-C. White Leghorns, $12.00. Terms, 25 per cent. with order, balance C.O.D. Express paid on 100 or more; live delivery guaranteed.

Otterville Poultry Farm, Otterville, Ont.

Duchess Aviator Avoids Disaster

Peeress Completes First Lap on Round Trip to India

London—Word was received that the Duchess of Bedford, 62-year-old aviatrix who was near disaster at the start of her round trip flight to India, had completed the first hop of her journey.

The Daily Express stated that a telegram had been received from Captain C. D. Barnard, pilot for the Duchess, saying that they had arrived safely at Sofia, 1,300 miles distant in their plane the Princess Xenia.

The fact that the flyers narrowly escaped a crash at the start in a high wind and that they had long been unreported caused some fear for their safety.

The plane ran along the ground for 700 yards before it rose. It took the air 75 yards from a road lined with telegraph wires and cut through four of these wires leaving them dangling. Apparently this checked the plane for it just cleared a farmhouse. Afterwards, however, it began to climb steadily and flew in a normal manner toward the sea.

The Duchess plans to make the flight to India in four stages halting at Aleppo, Bushire and Karachi as well as Sofia. After delivering the first air freight from England to India the plane is to return to England at once. A round trip flight to India in eight days is planned.

THE HARLEY-DAVIDSON MOTOR-CYCLE AND SIDECAR

Bid goodbye to every day scenes. Forget the crowded streets and city din; see the things you've longed to see; visit the places you've read about; hit the open road that beckons to fun and adventure, for a week, a month or a year. WALTER ANDREWS LIMITED, 346 Yonge St., Toronto, Ont.

BOILS.

Minard's will dry up boils. It kills the inflammation and disinfects.

MINARD'S "KING OF PAIN" LINIMENT

A Friend to Women

Lydia E. Pinkham's Vegetable Compound

LYDIA E. PINKHAM MEDICINE CO., Lynn, Mass., U.S.A. and Cobourg, Ont., Canada.

Here at Last --

Moderately priced, quality-made silverware that is distinctly of the vogue. Fashioned by Community craftsmen, Tudor Plate shares the prestige that attaches to the Community name.

Frank E. Earle, Lachute.

Cash Central Meat Market

WHOLESALE & RETAIL

All kinds of Choice Meats, Fish, Vegetables and Fruits in Season.

Also all kinds of Canned Goods, Butter and Lard

We sell cheaper because of no book-keeping charges.

Phone 55 F. P. O. Box 25.

Adolphe Raymond,
Main St. Lachute

See us for your suit.

Before you buy Tailor-made clothes or Ready Made Clothing for Men, Young Men and Boys, also ready-made pants come and see us and get the best for your money. A large assortment at low prices.

We also do cleaning and repairs. Dry Cleaning a Specialty.

Geo. Licop, Main St. Lachute.

Real Bargains in Fence Wire.

4 Lines	20c. per Rod
5 Lines	23c. per Rod
6 Lines	25c. per Rod
7 Lines	30c. per Rod
8 Lines	34c. per Rod
9 Lines	40c. per Rod

John McFaul & Son, Main St.

Five Roses Flour Feed, Hay, Coal, and Salt.

Beet Scrap, and all kinds of Hen Feed.

R. Hamilton, Main Street.
Phone 240. Lachute.

Two button model for young men . . shaped at waist and and close over hips . . . a racy style toned to present conservative demand.

The DALE

Extra Special in Men's Suits in Sizes from 35 to 44.
New Stock. $13.50 while they last.

W. G. Staniforth,
MAIN STREET, LACHUTE. TEL. 65.

The Watchman AND OTTAWA VALLEY ADVOCATE

Published at Lachute every Friday.
J. S. Giles, Editor & Proprietor.

FRIDAY, JULY 13th., 1928.

Subscription Rate per annum.
In Canada—$1.50.
In United States—$2.00

Notices of Entertainment, Concerts Announcements etc., 10 cents per count line. Minimum 50c.—if billed 60c.

(Note :—All locals advertising any event from which there are financial proceeds will be charged at the above rate.)

Card of Thanks, In Memoriam Notices, Births, Marriages and Deaths 50 cents.

With each verse additional—25c.

Want and For Sale advertisement. 10 cents per count line, minimum 50c. —if billed 60c.

Note :—When estimating, count every six words or fraction thereof as one line.

Legal Advertising—$1.68 per inch.
Subsequent insertions—$1.12 per inch.

WHY LEAVE CANADA?

—:—

Roger W. Babson, the economist, has been saying that the young men who leave Canada for the United States are just so many fools. He does not put it that way, but that is what he implies. Young men are much better off in Canada than in the United States, the economist declares, in that Canada needs men and there are bigger and better opportunities here. This despite the fact that salaries and wages are higher in the neighbouring country than here.

This kindly warning by Mr. Babson is at once timely and necessary. There will always be a large number of young men with restless feet who must go out into the world and tempt fortune in other lands. The fields will always seem greater to some the farther away they are. But Canada is a young man's country; a country to grow up with. With its vast untapped natural resources and its potential wealth to be won for the working, this country will repay hard and efficient labor as few countries will.

Canada calls to the youth of the land to till the soil, mine the ores, cut the lumber, and in a hundred ways develop the natural resources. What our country needs is men who will roll their sleeves up, and work, going out into the wilds and taming them, spreading our civilisation and reaping rich rewards for the doing of it.

Thee are new railway lines to be built, rivers to be bridged unknown regions, rich in mineral wealth, to be explored, and geat uninhabited tracts of country to be populated. Canada is not built in St. James Street, or in the financial purlieus of Toronto and Winnipeg. It is built by pioneers who rough it but who wrest fortune from the hands of the Gods. True it is, that often the financiers steal from the pioneers the fruits of their toil but may it not be that they, with all their swollen money bags, are placing false values on life? It is not achievement that counts more than possession?

Let the young man stay in Canada. Babson is right. But let us who constitute the people of Canada see that Canada is a country that young men will have no desire to leave. If low wages are a factor in driving young men to other countries then let wages be higher. Low wages are a curse to any country. The bigger the wage fund the more money the wages earners have to spend and do spend,, which means more money for the merchant and everybody concerned in the manufacture or distribution of commodities. Give all men a change to profit by their toil for Canada. Rich corporations don't make a country rich. It is a high general level of prosperity that counts. Make it worth while for young men to stay in Canada and they will stay. But, in any case, the right young man will make conditions for himself.

—:—

THE ART OF KEEPING YOUNG

Why should anybody ever grow old? Scientists tell us that every particle of our bodies, every tissue and fibre, is renewed every few years so that the bodies we have to-day are not at all the bodies we had a year or two ago. If this be true, and there seems to be no question of its accuracy, the question arises. "Where do we become old?" And the only answer that can logically be given to that question is that we become old only in our minds. We think we are getting old, we believe it; therefore we get old. It must be so. If our bodies do not get old but keep ever new while we believe we are ageing then the ageing must be in our minds, not being in our bodies.

The art of keeping young would, therefore, seem to consist in keeping the mind young in its outlook, in seeing visions rather than in dreaming dreams, in taking no notice of the flight of years, and visualising ourselves as being constantly young. Birthday anniversaries are nice occasions, especially when they are remembered by others, but they are, after all, only so many milestones that remind us of the number of miles we have travelled and that we are that much nearer to the end of the road. It may not be a good thing to be reminded of the ugly fact of growing years. We seem, somehow, or other, to get into our minds the idea that when a certain age is reached our work is done and all that remains is to make ready to die, when as a matter of fact there is no justification for anybody dying at all, granted that our bodies are constantly getting renewed, as Science declares.

We should associate with youth more than we do, get a youth viewpoint on things, forget the past let the future take care of itself and live in the ever-present Now. It is always Now. To know we are living now is enough. When we learn how to do that we have learnt the art of keeping young. Above all, we should never think of "retiring". Men who retire from business usually retire to the graveyard. Three score years and ten is not a divinely-ordained limit upon life. In fact, the man who coined the phrase, Moses, lived to the age of one hundred and twenty. We should remember that One said, "I am come that ye might have life and have it more abundantly" and simply take Him at His word. It would probably mean eternal life for the race if we would but do so.

—::—

SEARCH REWARDED

The efforts of our Traffic Constable, Wilfrid Jolicoeur proved effective in locating the young lad who ran away from St. Andews College, Ironside, Que., on June 13th. Mr. Jolicoeur picked up the trail from Hull and finally located the lad at a farm house in St. Hermas where he was busily working as helper. The lad was brought to Lachute and held until handed over to his father a couple of days after.

CUSHING.

Miss Fairy Innes is visiting friends in the vicinity of Kingston, Ont.

Miss Elsie Graham, is the guest of the Misses Foreman, of Calumet, this week.

Miss Muriel Colbeck, of Montreal, is the guest of Mrs. Sgt. Major Holmes this week.

Mrs. Peotter, of Milwaukee, U. S., is at present the guest of her sister, Mrs. L. M. Gaston.

Mrs. A. Graham was the guest of Mr. and Mrs. R. P. Jolley, of St. Therese on Friday.

Mr. Donald Greig, of Montreal, spent the week-end with his wife and family in Cushing.

Mrs. John Innes, and Miss Annie Weir are motoring through Ontario with Mr. and Mrs. A. Weir.

Mr. John Hall, of Montreal, spent the week-end with Mrs. Hall at the home of Mrs. T. Weir Sr.

Mr. and Mrs. Ernest McMeekin, of Ottawa, were guests of Mr. and Mrs. John McMeekin for Dominion Day.

Mr. and Mrs. Helmer, of the China Inland Mission, were the guests of Mr. W. Y. King for a few days this week.

We offer our sincere sympathy to Mr. Edward Dawson and family, of Stonefield, in their recent sad bereavement.

The Misses Muriel and Violet Dunn and the Misses Olive Yettman and Winnie Curmath, of Montreal,, were guests of Mr. and Mrs. W. Canning last week.

Mr. Roy Dobbie and the Misses Helena and Ruth Dobbie were in Lachute on Saturday, attending the marriage of Miss Grace Dobbbie to Dr. Gillies. The residents of Cushing offer their good wshies to Dr. and Mrs. Gillies in their new life.

—:::—

STONEFIELD.

Quite a number of visitors motored up from the city to spend Dominion Day in Stonefield and vicinity.

Miss Lillie Crooks is spending her holidays as guest of Mrs. J. F. Owens and Miss Geraldine Owens.

Mrs. D. Cameron, of Ottawa, spent a few days recently the guest of Mr. and Mrs. J. Canning.

Mrs. J. Canning motored to Ottawa last week, spending a couple of days with friends in the city.

The Misses Violet and Florence Moncrieff returned home from Montreal for the summer, much to the delight of their many friends.

Quite a number from Stonefield took in the festival in Grenville last Saturday in aid of St. Mathew's Church, and all had a good time.

It is with deep regret, we have to announce the passing away of Mrs. E. Dawson last Friday omrning The deceased lady was a life long resident of Chatham, the eldest daughter of the late John and Mrs. Canning. She married Mr. Dawson, while still in her teens, and moved to their present home, where they both worked together, early and late to build up the present beautiful homestead which stands as a monument to their untiring energy. She leaves to mourn her loss a loving husband, six sons and two daughters, also two brothers and four sisters, the large gathering of friends on Sunday to pay their last respects to the deceased, was proof of the esteem in which she was held in the surrounding district, the funeral being one of the largest seem here for a long time. We extend our sincere sympathy to Mr. Dawson and family in their loss, of a loving wife and mother.

AUCTION SALE

There will be sold by Public Auction at the residence of
THOMAS CUMMINGS,
GRENVILLE.
MONDAY, JULY 16th., 1928

The following effects :—3 Driving horses, 1 Spring wagon (double), 1 double express, 1 single express, 1 buggy, 1 set sloop sleighs, 1 three-seat express sleigh, 2 rack sleighs, 2 cutters (double and single), 1 set double harness (heavy), 2 set double express harness, 1 set cart harness, 3 sets light harness, 1 large canvas canoe, large quantity of ropes, chains, drills, bars, shovels, tools of all descriptions, tool chests, lot of piping, 2 fifty gallon gas drums, 2 Quebec heaters, some household furniture and many other articles too numerous to mention.

Sale to commence at 10 a.m. sharp. TERMS: $10.00 and under cash, over that amount 9 months credit on furnishing approved joint notes or 5 pc. off for cash.

THOMAS CUMMINGS, Prop.

Everything to be sold as proprietor is going out o the livery business.

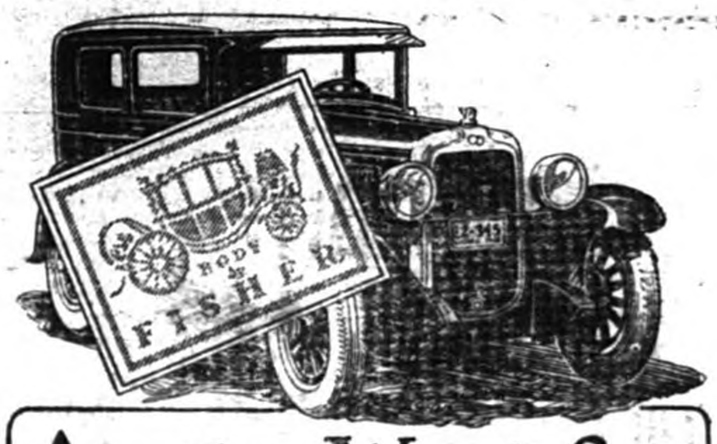

Another Way to Say the Finest of Low Priced Sixes

JUST as the "sterling" imprint on silver identifies the best, so the mark of Fisher on its bodies distinguishes a car from others in its field. When you speak of Pontiac as the lowest-priced six with bodies by Fisher, you are merely finding another way to say—"the finest of low-priced sixes."

For no other six of such low price offers the score of advantages which make the Pontiac Six the value leader of its entire class. Certainly none other offers any major feature comparable to the staunch, smart coachwork that the Fisher emblem represents.

Not only in style and color—not only in roominess and luxury of interiors—but also in sturdiness and quality of construction, Pontiac-Fisher bodies establish a standard never before attained in a six at Pontiac ptice. Like Pontiac itself, they are noted for ruggedness and long life. Like Pontiac itself they provide every element required for complete satisfaction and for justifiable owner pride. P-7-7-28Q

Ask your dealer about the G.M.A.C. Deferred Payment Plan which makes buying easy.

Argentenil Motor Sales
Lachute, P. Q.

PONTIAC SIX
New Series

PRODUCT OF GENERAL MOTORS OF CANADA, LIMITED

For Dynamite and Blasting Supplies

PHONE 37W. — 37J.

HIGGINSON & STEVENS
Hawkesbury, Ont.

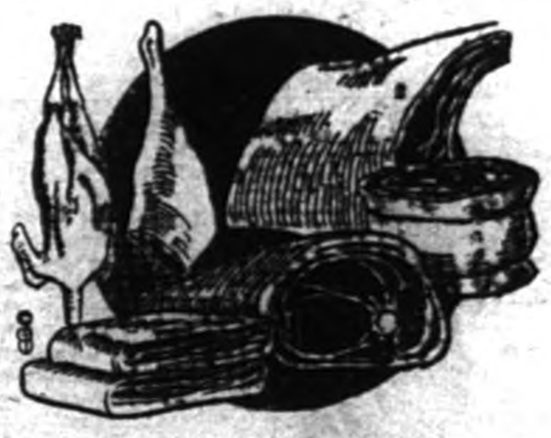

If you want good, reliable, tender meat just phone Speight's at 136

Better finish, at lower Cost!

The *Complete* Lacquer System
Auto -- Refinishing

Primer -- Gunglase -- Enamel
HAS NO WEAK LINK!

Nitro - VALSPAR - Enamels

VALENTINE'S AUTOMOBILE FINISHES
Largest Manufacturers of high grade varnishes in the world.
Established 1832. Call and See.

Leonard Pollock
Carriage Maker and Painter,
LACHUTE, P. QUE.

Sign Painting a Specialty

OTTAWA EXHIBITION

AUGUST 20 to 25

INCLUSIVE

SIX FULL DAYS
Half Dozen Nights

Immense Live Stock Show
Educational and Industrial Exhibits

Horse Show • Poultry Show
Pure Food Show • Dog Show
Automobiles • Aeroplanes
Baby Show • Hobby Show
Child Welfare Demonstrations

Frivolities of 1928

Most pretentious outdoor spectacle and revue ever staged. Spectacular novelty dancing and ensembles. Large cast of artists—mostly girls.

Victor and his Band

With GERTRUDE VAN DIENSE, *Soloist*

Stellar Vaudeville Acts
Spectacular Fireworks

STRIP TICKETS 5 *for* $1.00

General Admission is 35c (Children 15c) but you can buy Strip Tickets and save 75c on five. (Strip Tickets good for admission to Grounds, to Grandstand afternoons and to Dog Show).

Mail Orders Now Being Filled

REDUCED RATES ON RAILWAYS

Good Highways • Ample Parking Space on Grounds
All Roads on Grounds Paved

FOR FURTHER INFORMATION WRITE
H. H. McELROY, Manager and Secretary, City Hall, OTTAWA

FOR SALE!

Piano - - $60
Piano - - $150

In Good Condition

Apply to W. D. McOuat.

Ladies Look at This!

HOUSE DRESSES		98c. to $2.75
FUGI DRESSES		$3.50 to $6.50
FLAT CREPE DRESSES	All Colours	$8.99 to $14.50

McFAUL BROS, Lachute.

WHEN OPPORTUNITY COMES

Your savings account will soon give you a fund for business investments, or for an emergency, or it will provide a surplus that will help to keep you in comfort in your old age. The "regular saving" habit is the most profitable one you can form.

This Bank Invites Your Savings Account.
Interest Compounded Half Yearly.

THE BANK OF NOVA SCOTIA

ESTABLISHED 1832

Capital $10,000,000 Reserve $20,000,000
Total Assets over $260,000,000

J. A. McLEOD, General Manager, Toronto

813

CUSHING.

Mr. Frank Rowan spent the early part of the week in Montreal.

Mr. A. C. Pinkerton, of Montreal, spent Sunday at his home here.

Mr. Charlie Kelly is spending the week here as the guest of Mr. E. Whelehan.

Miss K. Whelehan, of Montreal, arrived Monday to spend a two week's vacation in Cushing.

Congratulations to Mr. and Mrs. W. Burk on the arrival of a charming boy baby, Monday, July 9th.

Mr. and Mrs. O. Armstrong spent last week in Montreal and also visited the latter's sister, Mrs. Dr. Paintin at Knowlton.

Mrs. R. Baxter, of Winnipeg, who has been visiting her parents, Mr. & Mrs. R. Pinkerton left for home the latter part of the week.

Mrs. M. McFarlane, of New York City, arrived on Sunday to join her sister, Miss Corner for a visit of some weeks at Mascot Lodge.

Rev. and Mrs. E. Dawson and family, of Lacolle, who were here to attend the funeral of Mr. Dawson's mother were guests of Mr. and Mrs. C. F. Watson on Monday.

LAKEFIELD.

Rev. H. Mount, B.A., B.D., and family have taken up residence in their new summer home at Rosemount.

On Sunday, July 15th., Divine Services will be held as follows:—Shrewsbury 10.30 a.m.; Lakefield 2.30 p.m.

Summer visitors are beginning to arrive as the mosquitoes and black flies make their exit, the numbers are considerably greater during the week-ends (i.e., The summer visitors)

Rev. Percy Powles, M.A., and family are spending a few weeks at Rosemount. Rev. Powles has spent some years in Japan, and will return after having spent a few months in his homeland.

During these last three weeks a certain proportion of Lakefield has been repeatedly up in the air. No. There has not been an Aircraft Exhibition, though it has to do with means of communication. It is of "dynamic" importance that we have good roads, as has been very well demonstrated in this vicinity of late.

BIG SALE OF MILLINERY.

All summer Hats, reduced to half price. Children's hats for 50c. and up. Miss Hampton.

ST. ANDREWS EAST.

The W. A. met at home of Mrs. P. Burwash on Thursday last.

Miss Jean Ferguson, of Montreal, is visiting her aunt, Mrs. Patton.

Miss Dorothy Phillips, of Gault, Ont., is visiting Mrs. Perks.

The Rev. Mr. St. Aubin preached at both services in the St. Andrews United Church.

Mr. and Mrs. Geo. Weightman and family spent the week-end with Mrs. N. Weightman.

The Rev. E. J. and Mrs. Ireland are at their home here, with their daughter, Mrs. Coleman.

Mr. and Mrs. J. C. and Miss Jean Glendenning, of Montreal, were at Mrs. Charman's over the week-end.

Mrs. Buttriss, Mr. and Mrs. Wm. Woods and Mr. Geo. Woods have been spending a week's holidays at the home of Mrs. Woods.

Mr. Clarence Brown, Mr. Douglas Rodger and Mr. Edgar Hooker, were at MacDonald College, last week, taking a special course in agriculture.

The Rev. and Ms. Hayworth, and Misses Eileen and Helen Hayworth, have arrived by motor from Chicago and will be at their home on the North River for a couple of months.

Mrs. C. S. Wales, Misses Tita and Jeannette Wales, Miss Ruth Bradley and Miss Janet Watson attended the recital given by Miss Jobb's pupils in St. Mungo's Manse on Saturday, July 7th.

CARILLON.

Miss Sarah Bremmer and Miss M. Halsey, of Montreal, are the guests of Mrs. John and Dr. A. B. Halsey.

Mr. and Mrs. O. F. Paquette, Mrs. Brennan and Miss C. Craig, of Montreal, motored up and were guests at Maple Cottage on Sunday.

Mr. and Mrs. A. Howe, of Westmount, have opened their summer cottage.

Mrs. Westgate has returned home, after spending a few days with Mr. and Mrs. Geo. Bennett.

Mr. and Mrs. W. Mitchell and two sons are the guests of Mrs. W. Sitlington.

FARM FOR SALE.—About 24 acres of land, with new house and barn, cement floor in stables also milk room and ice house. Suitable for chicken and vegetable farm. Vide Sac. Situated on Main Road to Lachute, five minutes walk from Wilson's Milk Stand, C. P. R. Apply to Mrs. Ruth Thompson, R. R. No. 1, Lachute. July 27-6.

ROUGE BOOM COMPANY

Schedule of Tolls to be collected upon different kinds of timber and logs passing through the Company's booms for the Season 1928.

On each saw log 17 feet and under in length 1c. 1c. 2c.

On each piece of round or flatted timber over 17 feet in length 5c. 2c. 7c.

On each piece of square or waney timber 10c. 2c. 12c.

On each piece of four foot wood 1-20c. 11-20c. 3-5c.

On each railway tie eight feet in length 7-30c. 11-30c. 3-ge.

Rouge Boom Company
B. J. WEBB,
Secretary.

Montreal, 12th. June, 1928.
July 6-3.

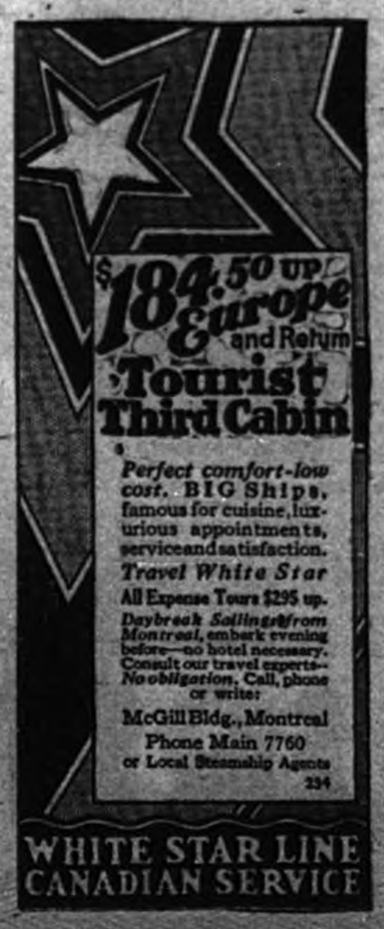

Or apply to any railway or steamship agent

"Rex" Theatre

—:—

13 — 14
SMILE, BROTHER SMILE
Comedy and Pathe News

SUNDAY ONLY
JACK LUDEN in a real old time Western
UNDER THE TONTO RIM
Com: Slippery Head Serial: Masked Menace

MONDAY and TUESDAY
May McAvoy in "THE LITTLE SNOB"
Also, Featurettes: The Ambuscade Com: Beach Club

WEDNESDAY and THURSDAY
NORMA SHEARER in THE ACTRESS
Another hit for our Montreal Girl
Com: Taking the Count Serial: Blake of Scotland Yard

FRIDAY and SATURDAY
GLORIA SWANSON in SADIE THOMSON
From that sensational stage play "RAIN"
Supported by Lionel Barrymore
Comedy: Our Gang-Edison Marconi Company. N. G. M. News

Lacquer "Finish"

ON AUTOS, CARRIAGES and FURNITURE
POPULAR COLORS, Meet all Prices.
Claude St. Jacques, - Lachute.
EXPERT REFINISHER

Bryant, Lehan & Co. Limited

464 St. Francois Xavier St. Montreal

Over the Counter Securities Service.
Unlisted and Inactive Stocks, Bonds, Mining Shares

Bought - Sold - Quoted

Phone - MAin 3542

Sport and Outing Suits

You can now make descriminating choice of styles and fabrics for the Summer's Sport.

For touring or lake resort, you can select the necessary apparel for comfort and style.

Just come along and inspect our fine quality of clothes.

Ralph's

MAIN ST. - LACHUTE

"Give me ten minutes a week and I'll knock dollars off your tire bills"

SET a day every week—preferably any one but Saturday or Sunday—and let me look over your tires. It'll mean dollars off your tire bill.

Maybe they need more air. Two or three pounds under pressure will take miles off the life of a tire. Maybe there's a nail or a flint just waiting to work through and make trouble. Maybe they're O.K. and you can drive away in comfort.

Ten minutes! But isn't it worth it to feel sure of your tires?

Car owners spend many a half-hour on the side of the road because they won't take the ordinary precaution. And that's saying nothing of the extra mileage they might get and the money they might save.

DOMINION TIRE DEPOT

GEO. Y. DEACON

179

The colour and exquisite flavour of "SALADA" Green Tea are natural—Only the process of curing is different from Black Tea—Both are equally pure—"SALADA" Green Tea is sealed in air-tight aluminum—fresh—delicious—satisfying—38c per ½-lb. at all grocers. Ask for this tea.

"SALADA" GREEN TEA

298

THE YELLOW SEVEN

THE BRONZE JAR

By Edmund Snell, Illustrated by [illegible]

This unusual series of stories deals with the exploits of "Chinese" Pennington, a detective sent by his government to British North Borneo to run to earth The Rellow Seven, a gang of Chinese bandits.

* * * * *

Chinese Pennington thrust his head in at the doorway of Hewitt's office and blinked toward where the Commissioner sat at his desk, apparently immersed in thought, but, in reality, watching the antics of a Siamese kitten that his sister was tantalizing with a champagne cork suspended from a string.

"Well," demanded the intruder. "How's things?"

Captain John Hewitt started guiltily and Monica, grasping the folds of her imono with one hand and the kitten with the other, dropped into a chair.

"Morning, Pennington," said the Commissioner. "Anything fresh?"

The man with the peculiar eyes came in languidly.

"Mrs. Viney's the freshest thing I've seen this morning," he admitted.

"Don't be a fool," recommended Monica, flushing. She held the animal up for inspection. "Isn't he sweet? Mr. Dawson sent him down from Ketatan."

"What are you going to call it?"

Monica's forehead wrinkled prettily.

"Peter!" she declared with sudden emphasis.

"That's my name."

The Commissioner swung round in his chair and smiled.

Monica rose suddenly and made for the door. On the threshold she stopped and glanced back over her shoulder.

"Are you going to be frightfully busy, Mr. Pennington?" she asked. "Because I've thousands of things to talk to you about when John's finished with you."

Pennington turned presently and saw her brother regarding him curiously.

"I imagine you want to marry Monica?" he suggested bluntly.

Pennington's eyes that were set like an Oriental's on his youthful countenance, disappeared behind their diagonal slits.

"And supposing I do?"

There was something in the ring of his voice that suggested he feared opposition on the part of the Commissioner of Police himself; but Hewitt shot from his chair and dropped both hands on the younger man's shoulders.

"Pennington, old son," he declared, "there's nothing on this earth that I'd like better."

"Thanks," said the other huskily. "What are my chances, d'you think?"

"If you ask me my opinion, I should say you've as much likelihood of being successful as any man on the island. Why don't you ask her—now?"

Pennington waved a hand in front of him as if to dispel a mist that had suddenly arisen.

"You sent for me because your territory was over-run by the Yellow Seven gang. The instant I embarked on my investigations, I realized that their leader—Chai-Hung—was the toughest nut I had yet set out to crack. It was after I was certain of my feelings toward your sister that I swore to myself never to submit my proposal until I had finally run Chai-Hung to earth."

Hewitt stood stroking his smooth black hair.

"Well," he declared. "You accomplished what you set out to do. You caught Chai-Hung in his own trap. The Governor thanked you personally. What more d'you want?"

Pennington dropped wearily into a chair.

"I'm not satisfied," he told him. "My contract was to get the blighter dead or alive. I did neither. I couldn't. I had a horde of his ruffians at my heels and young Brabazon to get out of the scrape into which he'd tumbled. Brabazon took my pistol and kept 'em off, while I threw Chai-Hung into the death-chamber. It was full of poisonous fumes, I'll admit, and I doubt if a fly could have lived in it; but I'd have given everything I possessed to see that villainous face composed for its last sleep."

"You ignore the importance of circumstantial evidence," said Hewitt. "That was a month ago. There hasn't been a single outrage since. And every Chinaman on the island went into mourning. That's good enough for me, and it ought to be good enough for you."

"Ah!" commented Chinese Pennington, still unconvinced. "Have you any idea where they buried him?"

The Commissioner shook his head.

"Have you?"

"No. That's the devil of it. I've been wandering from place to place, in my usual elaborate disguise, trying to find out. Don't you see my point?"

Hewitt sat back in his chair.

"It's deuced odd," he admitted.

"Look at it another way," pursued Pennington. "Chai-Hung was a celebrity. He had an immense following. Wouldn't you think they'd stick up a monument over his last resting-place instead of keeping the whole affair a dead secret?"

The Commissioner brought both hands on to the arms of his chair.

"I don't quite know what to think," he said slowly. "If Chai-Hung's dead, as I honestly believe he is, there's precious little left to worry about. On the other hand, if he managed somehow to get out of the death-trap he'd set for Brabazon—it's a damned serious proposition. He rose to his feet and began pacing the room. "The responsibility of my position here at this moment's getting on my nerves," he complained presently. "I can't help realizing that the safety of every white man, woman and child depends on the accuracy of my deductions with regard to these gang-murders."

"In which case," put in Pennington quietly, "wouldn't it be better to make sure?"

Hewitt swung round on his heel.

"How?" he demanded.

"Get in touch with his agent—Lien-Yin. Tell him that at all costs he must furnish you with every proof that Chai-Hung is dead."

The Commissioner pressed the bell. "It's a hell of a nuisance," he announced somewhat testily, "and I'm only going through with it for your sake—and Monica's."

Pennington closed the door after him and strolled toward where Mrs. Viney was sitting, the Siamese cat curled up fast asleep in her lap. A chair—a long cane affair, with cushions in chintz covers—was drawn up so closely that its protruding arm almost touched hers. The very proximity of the thing thrilled him and he accepted the invitation it offered.

"You want to talk to me," he ventured at length.

The girl regarded him thoughtfully.

"Yes," she admitted. "I want you to tell me what I ought to do. It seems so dreadful not to have some definite object in life. It's been borne upon me rather forcibly lately that I'm no real use to anybody. I'm supposed to be keeping house for my brother. He looked after himself very well before I came out. The truth is—I'd nowhere else to go. I interfere with his work; he's perpetually anxious for my safety, and he's seriously exercised as to my future." She picked up her fan and yawned behind it. "Thing's can't go on like this forever, can they?"

"I suppose not," agreed Pennington, inwardly cursing his luck that prevented him voicing what to him, at that moment, was an amazingly simple solution to the difficulty.

"Married!" he echoed blankly.

"There's only one thing for it," continued Monica desperately. "I've got to get married!"

Pennington crimsoned to the roots of his ruffled hair.

"Married!" he echoed blankly.

"I suppose you're going to tell me that I've had one husband already, and ought to be satisfied with that."

"I wasn't."

"Swear to me that you didn't even think it."

"I swear," said Pennington, recovering himself somewhat. "To tell the unvarnished truth, I was wondering—"

"—Who the victim was to be! That's just what I wanted to talk to you about. I've received a proposal of marriage!"

She paused to observe the effect of her statement upon her hearer, but she could only see the few unruly hairs that sprouted up at the back of his head, just where the irregular parting ended.

"Verbal?" he inquired with exaggerated disinteredness.

"No, in writing. Would you like to see it?"

"Goodness, no!"

He turned toward her, his boyish face twisted into an expression of horrified amazement.

"Oh, I wouldn't have shown it to any ordinary man. You see, I don't regard you as an ordinary being."

"What's his name?" asked Pennington grimly.

"It begins with a 'D'," she volunteered wickedly.

"Dawson!"

"I didn't say it was Dawson!" She looked down at her fingers. "Would you advise me to marry him?" she continued innocently.

"Great heavens, Mrs. Viney! Why do you ask me that? Why not consult your brother, a woman friend, anyone but me?"

Thirty seconds later, the brainstorm had passed and he found himself on the threshold of his own room at the Commissioner's bungalow.

As he slammed the door after him, the only thing that came to offer consolation was the Siamese kitten. It had somehow crept in before him and he almost trod on it before he was aware that it was there. He rescued it gently and placed it on the folded blanket at the foot of his bed.

(To be continued.)

A reliable antiseptic—Minard's.

At the Outset.

Daughter—"Did you have many love affairs, Daddy?"

Soldier Father—"No, child, I fell in the first engagement."

The Largest Hotel in The British Empire

The greater the size of an organization the smaller the cost at which its product can be given to the public. The Mount Royal Hotel dispenses the highest form of hospitality to its many guests at very reasonable rates. $3 a day and up.

Mount Royal Hotel

MONTREAL

Vernon C. Cardy, *Managing Dir.*

UNITED HOTELS

1725

Slip-on Dress, with inset vest and applied band at top. One-piece, long dart-fitted sleeves. Front in two sections with attached circular skirt front; back in one piece, sash tied in a bom at front. For Ladies and Misses.

Size 16 years; 36, 38, 40 and 42 inches bust. Size 36 requires 3⅛ yards 40-inch material with contrasting vest, ¼ yard 27-inch contrasting and 2¼ yards binding.

Price 20c the pattern. No. 1725.

HOW TO ORDER PATTERNS.

Write your name and address plainly, giving number and size of such patterns as you want. Enclose 20c in stamps or coin (coin preferred; wrap it carefully) for each number and address your order to Wilson Pattern Service, 73 West Adelaide St., Toronto. Patterns sent by return mail.

Beauty is not an empty form.—President John G. Hibben of Princeton.

Truth is as impossible to be soiled by an outward touch as the sunbeam.—John Milton.

Death Behind Glaring Headlights

Why take chances? Your wife or sweetheart will gladly forego a box of candies or theatre, so that you may drive in safety behind the Safe-Drive Anti-Glare Device. For information write

SAFE-DRIVE MFG.,

410 Manning Chambers, Toronto, Ont.

Woman's Way

London Morning Post: (Cons.): Woman is the culprit. By taking to short skirts and artificial silk she has disorganized the mills of Yorkshire. The consequence is plain enough now that it is pointed out; but, five years ago, who would have foreseen it? Here is another example of that intricate and subtle complex which our national economy has become. The Roman aphorist observed that the nation which shortened its weapons extended its boundaries. The modern economist realizes that the nation whose women shortened their skirts ruins an industry. It is comforting to reflect that some other of our basic industries are less dependent on fashion; for it is impossible to hope that women will return to pre-war wear, even to save the woollen industry. And there is this additional comfort. The woollen industry may be stricken, but it probably knows the worst by this time. Women's skirts can hardly be shortened any further. Unlike the home consumption of wool, which is 30 per cent. below the 1912 level, they are already 50 per cent. above the 1912 level.

To Keep Embroidery Threads

Short lengths of embroidery cottons or silks left over from some finished piece of work, often are not kept because they are likely to become frayed and unfit for use. Yet everyone knows how convenient it is to have on hand a large variety of threads, and often a short length is sufficient for some sudden demand.

These threads can be preserved in perfect condition if wound over a strip of stiff cardboard of any desired ength and not more than four or five inches in width, with half-inch slits cut all along one edge, one inch apart. Wrap the thread around the cardboard and run both ends into the same slit, to hold them. If the little numbered paper that comes on the thread has been saved, tuck that in also, in case one should wish to match the thread later.

Corrugated Galvanized Sheets

AT ROCK-BOTTOM PRICES.

First quality corrugated galvanized sheets—heavy coated. Special low prices for direct mail-order shipments. Save money by buying direct. Quality guaranteed—immediate shipment. Write

ARTHUR H. JACOBS

El. 9759. 1518 Metropolitan Bldg., Toronto

DON'T suffer headaches, or any of those pains a tablet of Aspirin can end in a hurry! Physicians prescribe it, and approve its free use, for it does not affect the heart. Every druggist has it, but don't fail to ask the druggist for *Bayer*. And don't take any but the tablets that are stamped with the "Bayer Cross."

Tablets Aspirin Genuine

Aspirin is the trade mark (registered in Canada) indicating Bayer Manufacture. While it is well known that Aspirin means Bayer manufacture, to assure the public against imitations, the Tablets will be stamped with their "Bayer Cross" trade mark.

WRIGLEY'S

Outdoors or indoors—whatever your task.

Let WRIGLEY'S refresh you—allay your thirst, aid appetite and digestion.

Helps keep teeth clean.

After Every Meal

WRIGLEY'S JUICY FRUIT CHEWING GUM

CI 11

A New Yardstick.

"Is your club large?"

"Yes, very. It takes nine days for a rumor from the president to get back to her."

Labor Saving.

Teacher (pleased) — "Well, well, Johnny, I notice you have washed your face this morning!"

Johnny—"Yes, we had grapefruit for breakfast."

For Rheumatism Minard's Liniment.

UNDERWOOD

The Typewriter

Buy It Now

AT SUMMER PRICES.

It is rebuilt, as serviceable as when new, at less than half the cost.

We send it for you to try. Use it for a few days. If it doesn't please you, send it back at our expense.

We can make delivery from the nearest of our 29 Canadian offices.

You can buy it for $5 cash and $7.50 a month for ten months. The cash price is $75. (A new one costs $156.)

HERE'S THE COUPON

United Typewriter Co. Ltd., 135 Victoria Street, Toronto 2.

Send the Underwood for my approval. If it is not satisfactory I shall return it at your expense.

Name.....

Address.....

WL

Every Fibre of Every Cord Insulated with rubber.

Let Gum-Dipped Tires Save You Money

Only in Firestone tires can you get the advantages of the exclusive Firestone Gum-Dipping process by which every fibre of every cord is insulated with rubber which prevents internal heat and friction—the greatest enemy of tire life.

This is the reason why Firestone tires give thousands of extra miles. They cost no more than ordinary tires. See the nearest Firestone Dealer.

FIRESTONE TIRE & RUBBER CO. OF CANADA LIMITED

Hamilton, Ontario

MOST MILES PER DOLLAR

Firestone

Builds the Only

GUM-DIPPED TIRES

A Hot Weather Treat

Christie's WATER ICE WAFERS

with a cool drink—a cup of tea, or just by themselves—delicious.

In the Store or on the 'phone, always ask for

Christie's Biscuits

The Standard of Quality Since 1853

PURITY FLOUR

BEST FOR ALL YOUR BAKING — Pies, Cakes, Buns and Bread — DOES ALL YOUR BAKING BEST

German Battle Cruiser Moltke Raised and Towed to Dry Dock

Monster Vessel, 610 Feet Long, 90 Broad, to Be Broken Up, Was Floated Upside Down for 250 Miles, From Scapa Flow to Rosyth

Leith, Scotland.—After lying under the waters of Scapa Flow, Orkney Isles, where she sank after being scuttled in 1918, the monster German battle cruiser Moltke has been raised and successfully towed 250 miles to the Firth of Forth. She is now moored in the Admiralty drydock at Rosyth near here for convenience in breaking up.

The journey was begun on a recent Friday afternoon and by Monday at the same time, when two divers came up to report that no loose chains or tackings were fouling the lock gates, she found herself safely inclosed, with only the docking to be done. The following day, when the spring tide gave the calculated 41 feet of water in the dry dock, as against the normal 38 feet, the Moltke also lay 41 feet in the water. Additional air, however, was pumped to raise her the few inches necessary to carry her over the dock sill; then by pulling, pushing and coaxing she was brought successfully to where she now lies on her own turrets and conning tower.

A REMARKABLE FEAT.

The marvelous character of this feat is not appreciated until it is understood that the great vessel came all these miles floating bottom upward and in charge of the three most powerful tugs obtainable. Fitted on her upturned keel were two temporary "deck" houses, one of which contained an air compressing plant which put in several hours' duty each day making up the air which was being constantly lost through her strained and rusty seams.

The passing of this once mighty thing 610 feet long by 90 feet across, and looking more like the carcass of some monstrous whale than a ship, attracted much interest on both shores as she came up the Firth of Forth.

The voyage, though ending successfully, had its anxious moments. Crossing the Pentland Firth seas were encountered that caused the upturned ship to roll 13½ degrees. In ordinary circumstances this would pass unnoticed, but the floating power of the Moltke depended upon the preservation of the air lock within. Every boy toying with an inverted glass over water has learned a little of this theory and most boys have raised or tilted such a diving bell to watch how far they may do so without the water rushing in.

AN ANXIOUS TIME

Getting her between the piers of the Forth Bridge was also an anxious time. One of the tugs just touched the rock (Inchgarvie) upon which the central pier stands but no damage was done. On the now rising tide the Moltke was floated through, broadside on, and about two hours more saw her safely moored in Rosyth Dockyard.

The raising of the ship was accomplished by Messrs. Cox & Danks, Limited, London, who, with the utmost patience and skill, have salved many of the scuttled fleet at Scapa Flow. To bring up and run ashore an ordinary torpedo boat has become, to them, a mere commonplace event. The raising of the Moltke, however, has thus far been their greatest feat and probably is a world record in ship salvage.

The towing was done by a German firm, one of whose vessels, Seefalke, is said to be the most powerful tug afloat and whose Diesel engines can develop 4,000 horsepower. A London tug also assisted.

Doubtless the crew of eight, including two divers, who manned this unique craft on her last voyage, have now found more comfortable quarters than the "deck" house on the very unattractive, shell-encrusted and rusty keel where escaping air made every little pool of water seem to boil.

New Constitution for British Guiana

Legislative Council to Be Established on Lines of Other Crown Colonies

London.—A new constitution for British Guiana is contained in a King's order-in-council which was "laid on the table" in the House of Commons yesterday and will become operative in 21 days, except in the unlikely event of its being challenged. The royal decree provides for the abolition of the "court of policy" and "combined court," the legislative body through which the colony has hitherto been governed, and establishes a new legislative council similar to those existing in other crown colonies.

Under the present constitution the control is divided between the governor and the combined court, which has a majority of elected members.

The new legislature will have official and nominated as well as elected members in such proportion that the latter will no longer have a majority.

The Governor is also given power over-riding the Legislature whenever he considers it essential.

The reason for the change lies in the persistent complaints of colonies about the financial situation and the difficulty of attracting capital for development purposes. A parliamentary commission sent to investigate in 1926 upheld the complaints and the British Government has accepted their estimate of the situation despite the strenuous opposition of the elected majority of the "combined court," which sent a special deputation to London to resist the proposed changes.

It is hoped that the new constitution will give the colony a new economic start, especially in connection with its huge resources of timber and minerals in the undeveloped hinterland.

British Welcome American Admiral

Earl Jellicoe Refers to the "Bond of Friendship" Binding the Two Nations

London.—"The bond of friendship handed down from 1917 when the American naval forces joined the British fleet will never be loosened," declared Earl Jellicoe at the Pilgrims' dinner at the Hotel Victoria, in honor of Vice-Admiral Burrage, commander of the United States naval forces in Europe and the officers of the United States flagship Detroit, now paying a short visit to London.

Those who had served together during the Great War, Lord Jellicoe continued, always retain for each other feelings of admiration and respect. Admiral Burrage, he said, was one of the shining lights of the United States naval service. He had reached flag rank at a very early age and had made a name for himself in important posts.

Admiral Burrage, responding, said that in the American navy they had tried to carry on the high tradition which the British navy had handed down to them. Their success had been due to following the British navy's apt example.

Disclose Big Sum Given Communists

Labor Member Suggests Prosecution of Intermediaries in Case

London.—Sir William Joynson-Hicks, the Home Secretary, in a long statement in the House of Commons, disclosed that for the nine months ending April, $139,500 was disbursed to communists here through the Soviet Embassy in London. J. H. Thomas (Labor, Derby), suggested prosecution of intermediaries if their action is illegal. Satlatvalla, Communist, suggested that the money came from the International Communist Organization which has a membership of 1,700,000.

Two Big Swims at C.N.E. This Year

Visitors to Exhibtiion Will Be Thrilled by Aquatic Events, Surpassing Anything Anywhere

TWO SEPARATE DAYS

The second Wrigley Marathon, emblematic of the world's long-distance swimming championship, held as a feature of the Canadian National Exhibition last year, proved to be the greatest sporting event that was ever staged anywhere. The third Wrigley Marathon will be greater. A bigger entry list—more thrills—more people.

Profiting by the experiences of last year, the C.N.E. are now organizing the details of this gigantic athletic effort, and a special department has been created to deal with the arrangements for the swim exclusively.

Two distinct races are on the card for this year. A 10-mile event for women, to be swum off on Wednesday, August 29th, and a 15-mile race for men, which will take place over the same course on Wednesday, September 5th.

It is stated by authorities that these are ideal distances for the different sexes, entailing no gruelling results on the performers if they are properly conditioned, and it is felt that such an arrangement will transform the endurance contests of last year and the previous year into speed events, in which it is reasonably expected new world's records will be established.

Both of these races will be swum over a new course that will permit a practically unbroken view of the entire race to the teeming thousands who will throng the lawns and waterfront of the spacious Exhibition Grounds. It will parallel the waterfront for almost its entire distance and a new system of identification will allow the interested spectator to distinguish the leaders from almost any distance at a glance.

Already the entries are pouring in, and present indications are that last year's record number will be entirely eclipsed. Many new names will be included and most of the best of last year's performers will return—for money prizes totalling $50,000 are not to be lightly ignored.

Local interest again centres round George Young, who is reported to be going great guns in a very sincere effort to stage a come-back. His training camp at Port Credit is replete in every way, and he has a large following who are confident of his success.

GEORGE YOUNG

The very latest photograph of Catalina's victor, who will make a strong bid for the return of the crown he has lost.

The Right Place For It.

Teacher—"What is the difference between a rhinoceros and a hippopotamus?"

Johnnie (who had recently been to the circus)—"I know, teacher, the rhinoceros has a radiator cap!"

Honor Is Paid "Little John," The Henchman of Robin Hood

Little John, famous henchman of Robin Hood, will be honored on June 24 by the Ancient Order of Foresters at Hathersage, a little village in Derbyshire, England, where he is thought to have been born and buried. Thousands of people visit this supposed grave.

In all history there are few more romantic characters than Robin Hood and Little John. Whether they really lived or were wholly legendary is not known, though some not too skeptical persons have been convinced by the discovery of some huge bones in Little John's grave. History's first mention of Robin Hood was in the "Piers Plowman," which appeared in the latter half of the fourteenth century.

The most popular account of the meeting between Little John, whose right name is said to have been either John Little or John Nailor, and Robin Hood runs roughly as follows: While walking through Sherwood Forest, the scene of most of the later activities of the pair, they met at a stream bridged merely by a single log. Neither was willing to let the other cross first and decided to fight it out, the loser paying the penalty of carrying the victor across. Little John, so this story says, thrashed Robin Hood, who, after carrying him across the stream, nicknamed the winner Little John.

Another version runs much the same, except that in it Robin Hood was victorious. Little John then carried Robin Hood to the middle of the log and there dumped him into the stream, upon which they once more fought, this time Little John winning. As a result of this fight each became a great admirer of the other and Little John joined forces with Robin Hood, whose band then consisted of Friar Tuck, Alan-a-Dale and the Maid Marian.

Timmy - Ted

By MARION EVERETT HAYN

For a whole week Nelson Wright's bird cage had stood empty by the open window of his bedroom. Ever since the morning when he had carelessly left the door open for a moment and so given the canary a chance to fly away he had watched for his return. He kept the door wide open and all the little dishes filled with seed or fresh water. If the wanderer should come back he would not fail to receive a hearty welcome.

Meanwhile Nelson studied carefully the "Lost and Found" column in the daily paper, particularly the column headed "Found." There were many different things mentioned in that list; dogs, cats, horses, jewelry, pocketbooks—everything except canaries. But he would not give up the search.

One morning he came to the bottom of the "found" column with a sigh. Nothing to reward him this time either; he wished that he had the money to advertise for Timmy. Then he began to read the "Lost" column— aimlessly, for that seemed rather a useless thing to do. His forefinger moved slowly down through the advertisements. A tan-and-white terrier, a red cow, a lady's hand bag, a pearl pin—he was about to throw the paper aside when all at once his traveling finger came to a halt.

"There!" he cried. "Ten dollars reward for the return of a yellow canary," he read aloud. That was strange! Could some one have been kind enough to insert an advertisement for him? He was hurrying on to read the rest when a familiar fluttering sound in the next room attracted his attention. He threw aside the paper and rushed into the bed room. Sure enough, just as he had hoped, a little patch of yellow was shining in the cage! The patch began to bob up and down, and Nelso cried out joyfully:

"So you're ready for your dinner, at last, you little truant! Well, I think it's high time!"

He hurried to the cage and quickly shut and fastened the door.

Then he turned to the window and was about to lower it when he noticed a knot of boys down on the pavement; they were looking up at him.

"Did a canary fly into your house?" one of the boys asked.

"Yes," said Nelson. "My own bird flew in. He got loose last week, and he's just come back."

The boys looked disappointed. "Oh, so it's your bird," they said. "We found him in a tree in the next block," one of them explained. "When we tried to catch him he flew into a tree across the street, and then into this window."

"I probably would have never seen him again," Nelso said, "if you hadn't shooed him over this way. Thank you."

As he turned to go. "It's funny," one of them said. "We were looking for another canary when we caught sight of yours."

"Oh, I know," said Nelson. "The ten-dollar-reward canary, wasn't it? I saw the notice in the paper."

When the boys had gone Nelson turned gleefully to the cage. "Timmy! You scamp!" he cried. "You've grown fat as a seal."

The bird hopped over to a little dish of water. As he tilted his head to drink he showed a ring of black feathers round his neck. Nelson started. Timmy didn't have a black feather on his whole body. Looking harder, the boy saw that one of the bird's toenails was broken. Timmy had no broken toenail. True, the black ring on the yellow feathers might possibly be soot, and the toenail might have been lately broken; but a dreadful suspicion had come to Nelson. He determined to make a final test. Thrusting his finger between the bars o fthe cage he whistled softly. Timmy, he knew, would instantly hop to the proffered finger and give a sharp little "tweet" that meant, "How do you do?"

Also, the bird merely looked up for an instant and then went on drinking. Nelson knew then that it was not his canary.

He sat down in a chair and began to think. The ten-dollar reward came into his mind. How much that person must love his pet to offer such a large reward! Presently he rose and picked up the cage.

"Well, one thing is certain, old chap," he said. "You've got to go back where you belong."

Nelson went into the next room and looked again at the advertisement. He found that the address was only a few blocks away—210 Allen Street. "They must be rich people," he thought, "to offer ten dollars for a bird."

Putting on his cap and taking a firm hold on the cage he went trudging off on his errand.

To his surprise 210 Allen Street proved to be a plain, weather-beaten little house set back in a gloomy-looking yard.

"I don't wonder the canary flew away," Nelson said aloud as he went up the walk.

A little old woman opened the door and peered out. When she saw the bird she gave a cry of pleasure.

"I knew I should get him back!" she cried. Nelson handed her the cage, and a moment later the canary was in her hands. "His name is Ted," she exclaimed to Nelson, "and this is the first time he ever went away. I'll take him back to his cage," she added, "You wait a minute." She came back fumbling in the pocket of her apron. "It's worth ten dollars to have him again," she said.

Nelson had to admit to himself that the folded bill looked very attractive; nevertheless he turned away.

"No," he said, "I couldn't take money for finding your bird—and I didn't find him anyway. Some other boys chased him into my window. Besides, I know what it feels like to lose a canary."

The old lady looked up quickly. "You do?" she said. "Have you lost one yourself?" Then she added abruptly, "Come into my sitting room."

Wondering, Nelson turned back to follow her down the dark little hall. As he did so there was a burst of song in the room beyond.

Nelso stopped in his tracks. "That's not your bird singing," he said. "It's mine—my Timmy, I can't mistake his voice."

The old lady threw open the door of the room. "It's the little strange bird that a man found and brought here this morning," she said. "When I told him it wasn't my bird he asked me to take care of it, and so I put it by the window in Ted's cage."

Nelson rushed into the room. There, singing in the bright sunshine, was Timmy, safe and sound. Nelson went straight up to the cage and thrust his finger through the bars. Instantly the little runaway stopped singing and perched upon the proffered finger.

"Tweet!" he said clearly.

"You rascal!" Nelson said, "Get out of that borrowed cage and come back where you belong. I think I shall call you Timmy-Ted after this."

And Timmy-Ted the canary remained for the rest of his days.

For my part I think it a less evil that some criminals should escape than that the Government should play an ignoble part.—Mr. Justice Holmes

Farm Notes

Marketing Young Cockerels

Many egg farmers at this season of the year are confronted with the question as to what they are to do with the cockerels in their crop of chickens. The pullets will go in to the laying pens next autumn but the cockerels have to be taken care of in some other way. Even with the lighter breeds such as the Leghorns, many find it profitable to dispose of the cockerels as broilers, but unfortunately it turns out that great quantities of these are marketed in a thin unfinished condition. The Live Stock Branch of the Department of Agriculture at Ottawa is taking steps to increase the market for broiler chicks and find that they could readily do so if the birds were well finished. They find, however, in their investigations that the market is suffering from a surplus of thin scrawny birds that dealers find it difficult to place. The officer in charge of this special work, Mr. E. D. Bonyman, urges the advisability of properly finishing the broilers not only for the general effect this has on market conditions, but because it results in a price which makes the extra trouble well worth while.

A Rooster Day

The male bird in an egg producing flock is regarded by those who understand, to be as utterly useless as a fifth wheel on a waggon or a second tail on a dog. Many poultry raisers, particularly owners of small flocks have learned that the male bird is not only useless but an expensive addition to their stock. The editor of the Renfrew "Mercury", a paper that is taking an interest in the upbuilding of the poultry industry, recommends the establishing of a "Rooster Day" in every neighborhood, to be regarded as the time of year when the male birds should go to make pot pies. Farm flocks that hatch their own chickens could very well have disposed of the roosters when the last batch of eggs was set. To keep them longer is to incur losses by the depreciation of the fertilized eggs. A leaflet of the Department of Agriculture at Ottawa, on the subject of the removal of male birds from the flock, points out that the best trade in many cities in Canada offer a premium of from one to five cents per dozen for non-fertilized eggs. This advantage added to the saving of feed that roosters need justifies the marketing of the roosters in the farm flocks of the country.

Broilers Need To Be Well Finished

Broiler chickens make up a large part of the market poultry at this season of the year. When well finished these young birds command a good price, but according to reports that reach the Live Stock Branch of the Department of Agriculture at Ottawa, many of the young birds coming to market are in a poor and unfinished condition, having the effect of not only bringing a poor price themselves but lowering the value of even the better class of broilers. Indeed the officers of the Branch have learned that some retail dealers are becoming indifferent towards this class of stock because there is very little demand for the thin unfinished birds. Poultry raisers who wish to market large numbers of young cockerels can undoubtedly increase their profits and also increase the demand for poultry meats by finishing their birds to a plump condition. The Live Stock Branch is taking steps to develop a better market for broilers but they have already discovered that they can make but little progress unless the poultry raiser himself takes the proper steps to finish the birds before disposing of them to the poultry trade.

BULBS THAT HAVE BLOOMED

Tulips, daffodils and other flowering bulbs that are to be left in the ground year after year, should not be closely cut. Whether the bloom is to be cut for bouquet purposes or allowed to die on the stem, a ew leaves should remain on the plant until the foliage has died down to a yellowed condition. The flowers of next year must come from new bulbs that are produced by the plant earlyin the season. If the tops or foliage are cut to the ground the bulbs do not form properly and will not bloom next season. Bulletin No. 95 of the Department of Agriculture at Ottawa, entitled "Some Flowering Bulbs", expresses the view that tulips may remain in the ground several years if the tops are cut off after the leaves mature. This practice may be followed for two or three years when the bulbs should be taken up and separated into the larger or planting size and smaller ones to be planted out in the nursery row. At the Vancouver Island Experimental Station the bulbs were taken up at any time from July 1 to September and stored in a shed shielded from the direct rays of the sun, there they may be keep at least moderately warm. The bulbs will then be in good condition for planting out in October.

CONTINUOUS WHEAT GROWING

The growing of wheat continuously on the same land year after year without any rotation, is very poor practice. To make a test of this system as compared with farming with a crop rotation, wheat was grown on two of the Experimental Farms in the Western Provinces continuously year after year, without an application of any manure or fertilizers, on the same land or fifteen years. At the Experimental Station at Scott, Saskatchewan, the average yield during this period was 14.8 bushels to the acre, while at the Lethbridge, Alberta Station, it was 13.1 bushels. While fair yields have been secured in favorable seasons by this system of cropping, dry seasons have resulted in failures. A very serious objection to continuous wheat growing is that weeds ultimately become so abundant that finally it becomes impossible to produce a profitable crop of wheat. Without a summer-fallow or an intertilled crop to provide an opportunity for thorough cultivation, or without a hay crop in the rotation, the weeds steadily increase and choke out the grain. Furthermore, such a system makes no provision for distributing labor throughout the season, the rush coming all in the spring and fall months. (Issued by the Director of Publicity, Dom. Dept. of Agriculture, Ottawa, Ont.)

Gentleman Cadets On Review

HIS MAJESTY VISITS THE MILITARY COLLEGE, SANDHURST

King George and General Birdwood and the Minister of War (Sir Laming Worthington-Evans in silk hat) inspects England's future officers at completion of their training.

ELECTRICAL REFRIGERATION

Means
Convenient
Perpetual Gold
that Ends Waste
and Contamination

Let us Tell You More About It!

Drop in at our local store or write us for full details of this wonderful improvement in home refrigeration methods. Let us show you how an Electric Refrigerator complete or an electrical unit in your present ice box will enable you to dispense altogether with ice, drain pipes, drip pans. Electrical refrigeration means trouble-proof, steady cold that keeps food fresh and healthful. It ends contamination, waste, needless expense. Let us show you the proofs.

Gatineau Electric Light Company Limited

WANT ADS

WANTED,—Any work in Cabinet Making and Carpentering, Picture framing etc. Apply F. C. Box 600.

TEAMS WANTED,-Ten heavy working teams, with gravel boxes and five tumbril carts, at St. Andrews Golf Course. Wages, Teams $5.00, Tumbrils $3.00 per day. Apply Post Office, St. Andrews East, Que.

FOR SALE,—Good sound horse, harness, rubber tired buggy and cutter. F. Cave, Lakefield, Que. July 13-1-P.

FOR SALE,—Brick House on lot 120 x 310 ft; eleven rooms, including summer kitchen, all modern conveniences. Property of late Wm. Banford in East Ward. For particulars apply W. Banford & Son. Aug. 3-4.

FOR SALE,—1 Arm and 4 small dining chairs, solid oak, leather seats also some odd pieces, dressers, tables, chairs, etc. W. Banford & Son. Aug. 3-4.

PROPERTY FOR SALE,—Dwelling on Corner of Bethany & Catherine St. with all modern conveniences, including built-in Fire Place, Breakfast Nook Cupboards, Ironing Board, Laundry Room, etc. Apply Wm. Cottingham. X.

HOUSE TO RENT,—East Ward, now occupied by Mr. Brunt, six rooms, well finished; cement basement. Wood Furnace; Hot and Cold water and all modern conveniences. Apply to J. W. McOuat.

FOR SALE,—One fifteen H. P. International gasoline engine, also one 12 in. Fleury grinder. Very reasonable. Apply to H, Box 600, Watchman Office, Lachute. July 13-2-P.

TEACHERS WANTED,—For No. 2, No. 3, and 4 in the Township of Harrington. Terms 10 months. Salary $55.00 per month for qualified Protestant Teacher, holding an Elementary Diploma. Apply to Robt. Dobbie, R. R. No. 1, Calumet, Que. July 27-3-P.

NOTICE

Mr. Chevrier, Ph. O.O.D., wishes to announce that he will be at Mr. Chamberland's, Jeweller, Main St., on Monday, July 23rd., for the purpose of sight testing and fitting of glasses. Appointments can be made any time. July 19-2.

Here and There

(50)

Victoria. — The area of forest land in British Columbia dedicated to future forest production is 5,860,000 acres, according to a Government report.

Calgary. — Plans are actively under way by the Calgary Terminal Grain Company to build a seven hundred thousand bushel elevator at Vancouver, it is announced by A. R. Betts, manager of the company. Mr. Betts said that an eminently suitable site had been secured on the north shore, approximately opposite Spillers elevator.

Five special trains carrying around 1500 pilgrims passed through Montreal recently on their way to Quebec City and the shrine of Ste Anne de Beaupre also visiting the shrine of St Joseph in Montreal on their return trip. They were from the church of St Aidan, Jersey City and under the care of Father Thomas M. Curry, parish priest, were on their annual pilgrimage to these shrines.

Shipments of freight destined to points in the north-west of Canada via Port McNicoll, Ont., on the Canadian Pacific lake and rail route will now be accepted, the earliest date being April 9. There will be five steamers in the company's lake service between Port McNicoll and the head of the Lakes during the coming season. Through passenger service will be resumed this season from Owen Sound May 7 and from Port McNicoll, May 19.

Installation of Mack Tractors and Lapeer Trailers for rapid movement of freight from Canadian Pacific depots to and from outlying terminals has now been completed in Montreal and will shortly be in use in Toronto. The tractor is immediately attachable to one or more of these tractors which each can hold up to 15,000 lbs of freight and can be as swiftly disconnected. They are expected to immensely expedite the movement of C. P. freight.

Mrs. T. Hodge, of Lakefield, spent the past week with her daughter, Mrs. Edgar Strong, of Lachute.

Mr. and Mrs. Edgar Strong and son Wyman and Miss Hilda Hume, motored to Lakefield on Sunday, and were the guests of Mrs. T. Hodge.

"VICTORIA" Coffee

famous for its flavour

PACKED IN AIR TIGHT TINS

LAPORTE MARTIN LIMITÉE

One Sale at Victoria Independent Stores

CHURCH NOTES

Baptist Church Services on Sunday next, will be conducted by the Rev. R. J. MacLaren, at Brownsburg 11 a.m; Dalesville 3 p.m.

Lachute Presbyterian Church. Rev. H. Cousens, B.A., Minister. Worship at Lachute 11.30 a.m.; Upper Lachute 4 p.m. (Daylight Saving). There will be no service in Brownsburg.

Brownsburg United Church. Rev. T. C. Cassidy, Pastor. Services, July 15th. 11.30 a.m., Subject: "Seeing the Unseen". 7.30 p.m., Short Bright Service. The pastor at both services 10.30 a.m., Sunday School. A welcome to all.

Lachute United Church. Rev. A. G. MacKinnon, B.D., Minister. July 15th., Lachute 11.30 a.m., Subject: "The Divine Architect and His Co-Workers". Evening 7 p.m., Subject: Our Heavenly Father", Rev. John Macaskill at both services. East Settlement 3 p.m.

DALESVILLE! — DALESVILLE!

All Roads lead to the Baptist Church Anniversary on Sunday, July 15th., 1928. Pastor James McGingley, of Alton, Ont., through whom wonders have been wrought will be the special preacher at 11.30, - 3 p.m. & 8 p.m. D.S.T. Special singing by friends of Dalesville, Lachute and Toronto. Special Evangelistic Services will be held for Two Weeks, immediately following the Anniversary Services. Offerings on the 15th. for the Church Funds and at the other services for purpose of defraying the expenses of the campaign. Come and hear this God Honored Scotch Laddie!

Business and Professional.

DR. G. A. CLUNIE, L.D.S.
Surgeon Dentist
Office over Banford's Store
Here Every Day
Main Street, - Lachute, Que.

DR. W. M. HOOPER,
Dental Surgeon
Office in the McFaul Bldg.
Main Street, 'Phone 209.

Money to loan on security
Depositor of the late J. E. Valois, notary's papers.
GAETAN VALOIS, L. L. L.,
Notary
LACHUTE, P. QUE.

Z. N. RAYMOND, L.L.B.,
Notary Public
Bell Telephone No. 166 w.
Money to loan. Farms for Sale.
Main Street, Lachute, Que.

J. F. LAVIGNE, B.A.,
Notary Public
Municipal, Provincial and Victory Bonds Handled
Telephone 178.
Opposite Post Office
Main Street, - Lachute, Que.

DR. RAY. LAMARCHE,
Medecin - Chirurgien
Ex-Interne de l'hopital Ste. Justine Hospital
Exhouse Surgeon of St. Justine
Telephone 67 r 2-2.
GRENVILLE, — P. QUE.

DR. J. O. TOUCHETTE,
Veterinary Surgeon
Box 62, Phone 206.
Prompt and Efficient Service is always ours.
LACHUTE, - P. QUE.

Before taking out Insurance of any kind,
Don't forget to see
LEPINE & PREGENT
Insurance Agents
Representatives of the Metropolitan Life Assurance Co.

R. M. JONES,
LIFE INSURANCE
Representing
The Imperial Life Assurance Co. of Canada
Phone 202 J. LACHUTE, QUE.

ALCIDAS LAURIN,
Builder and Contractor
Estimates given on House or Barn Construction.
Agents for all kinds of Farm Implements.
PHONE 246 J.
GRACE ST., LACHUTE.

CONSULT
CHAS. CALDER & CO.
Concerning
Insurance of any kind.
COURT HOUSE, - LACHUTE.

CANADIAN NATIONAL RAILWAYS

MONTREAL—TORONTO

Trains leave Montreal 10.00 a.m., 7.30 p.m. and 11.00 p.m., daily 12.30 p.m., daily except Sunday and 10.00 p.m., daily except Saturday.

Coaches and parlor cars on day trains, coaches and sleeping cars on night trains.

MONTREAL DETROIT CHICAGO

Trains leave Montreal 10.00 a.m. and 11.00 p.m. daily, also 12.30 p.m., daily except Sunday.

Through coaches and sleeping cars for Chicago and through coach and parlor car for Detroit on 10.00 a.m. train. Through coach and sleeping car for Chicago on 12.30 p.m. train, through coaches and sleeping car on 11.00 p.m. train for Buffalo, Detroit and Chicago.

MONTREAL, NORTH BAY
WINNIPEG, SASKATOON
EDMONTON, VANCOUVER

The "Continental Limited" all steel train leaves Montreal 10.15 p.m., daily, for Ottawa, North Bay, Cochrane, Winnipeg, Regina, Saskatoon, Calgary, Edmonton and Vancouver. Standard sleeping cars, tourists sleeping cars also compartment observation Library car, equipped with radio operated on this train between Montreal and Vancouver.

For further particulars, reservations, etc., apply to :— Stanley Goldsworthy, Town Agent. J. M. Roby, Station Agent, Lachute, Que.

—Hemstitching and Pekoe Edge, properly done. Quick Service. Tele-

FARM FOR SALE,—245 acres, 30 acre sugar bush, stock, all sorts of machinery, farming implements, good house hot and cold water, water in stables. To be sold with or without stock. No reasonable offer refused. Sale on account of sudden death. Apply Mrs. Joseph Charlebois, St. Andrews, R. R. No. 5, July 15-2-P.

Lachute Marble and Granite Works

—:—

We deal in Foreign and Domestic Marble and Granite, first class work and the best material, in all latest designs, always on hand.

Satisfaction guaranteed in all kinds of Cemetery work, Monuments, Headstones.

W. M. Scott, Proprietor

MISS M. V. SLATER

JEWELLERY, SILVERWARE
WATCHES & CLOCKS
CUT GLASS & FRENCH IVORY
Wedding Gifts of Taste

—:—

Watch, Clock and Jewellery repairs
MAIN STREET, LACHUTE.

Sleep Insurance for Sleepy travelers

If you are planning a trip by aeroplane, automobile, boat, bus, bicycle or railway train — surely your object is to have a good time.

The only logical end of a perfect day is a good night's sleep, and no time is a good time if you've got to wander around from pillar to post trying to find a bedroom. That happens too often.

Ensure a good night's sleep by telephoning ahead for a room. It is the only sure way. The very fact of having removed the doubt will make you light-hearted — more capable of enjoying your trip.

BELL TELEPHONE COMPANY OF CANADA

837

Immigrants are flowing into Canada at record rates since lately and Canadian Pacific steamers from Great Britain and Europe are bringing them over at the rate of shiploads of close on a thousand per ship. The majority are farm laborers of British and North European stock and are mostly going in the land in the Prairie Provinces with a fair proportion going to Ontario and the Maritime Provinces.

Winnipeg. — Despite the heavy movement of immigrants to the West during the past two weeks, more positions are open on western farms than the railways and employment agencies can fill, immigration and employment officers state. Thousands of vacancies, the officers said, had been reported. Likelihood of an earlier commencement of seeding operations is generally conceded in the West, they added, and unless immigration continues at its present high peak the opening of operations on the land may find western farmers shorthanded.

As the result of a conference between members of the Sheep Breeders' Association, financial representatives and members of the Winnipeg and Brandon Boards of Trade, a movement is under way for the placing of 100,000 sheep annually on Manitoba farms. These will be sold in groups of fifty to each farmer, somewhat similar to the plan now in operation in North Dakota. J. D. McGregor was appointed temporary chairman of a committee to make further arrangements for the carrying out of this plan.

LAURENTIAN LODGE NO. 14, I.O.O.F. LACHUTE
Meets every Tuesday night at 8 p.m. in McARTHUR'S HALL,
W. J. Cooper, N.G.,
T. Izzard, Rec.-Sec'y., Brownsburg

CANADIAN PACIFIC

STANDARD TIME

GOING EAST

No. 426 daily, due at Lachute 8.36 a.m.
No. 422 daily, due at Lachute 10.17 a.m.
No. 430, Saturday and Sunday only, due at Lachute 3.35 p.m.
No. 424, daily, due at Lachute 7.22 p.m.

GOING WEST

No. 421, daily, due at Lachute 9.09 p.m.
No. 423, daily, due at Lachute 6.18 p.m.
No. 425, daily, due at Lachute 12.34 a.m.
No. 427, Saturday and Sunday only due at Lachute 1:12 p.m.

For further particulars apply to J. S. GILES, Town Agent, Lachute.

STUDEBAKER

The Great Independent

FIRST SHOWING OF FOUR LINES OF NEW CARS

Irresistible feminine appeal has been added to masculine power in The President, The Commander, The Dictator and The Erskine.

Beauty—Here are delightful new colors from which to choose—with just a dash of antique cunning in the finish of interior door panels and exterior body belt. Smartest of upholstery fabrics in harmonizing shades.

Charm—Here are alluring new features to increase your pride of possession—handsome winged headlamps—flat radiator cap with the same wing motif—slender, graceful radiator design—jaunty "polo cap" visor.

Comfort—Seats of new design—full cushioned, form fitting lounges—adjustable steering wheel—ball-bearing spring shackles give unapproached riding ease—super-brakes which stop the car smoothly, gently in *half* the standard distance.

These are the cars women have been hoping for—spirited, beautiful, safe, comfortable. Luxury and good taste at One-Profit prices.

New President Eight—$2225
—109 horsepower—80 miles per hour

The President Eight	$2225 to $3280
The Commander	1960 to 2115
The Dictator	1550 to 1755
The Erskine	1095 to 1325

All prices f. o. b. Walkerville
Government taxes extra

Made in Canada

J. P. MacKimmie & Sons
Dealers
Lachute, Que.

Circulating through Lachute, District, and Argenteuil County

The Watchman,

And Ottawa Valley Advocate.

1875—1928
Fifty-three years, and flourishing!

VOL. LIII. LACHUTE, QUE., JULY 20, 1928. NO. 27

Why Not a
DODGE?
The Best Value For The Money To-day!
T. McOUAT & SON
Founders, Machinist, Lachute Mills, Que.

COMING EVENTS

DANCE

The regular weekly dance will be held at Gordonville, on Saturday next, July 21st. Special music.

A Lawn Social will be held on the United Church Lawn, East Settlement, on Thursday, July 26th. Good programme. Admission 35 cts., Children 20 cts. Proceeds to defray lighting expenses.

The Ladies' Auxiliary of the United Church, Cushing, intend holding their Annual Lawn Social, on July 27th., on Capt. J. D. Weir's Lawn. Fancy Work, home made cooking, Ice cream and candy for sale. Good programme. Admission 35 cts.

The Lachute Presbyterian Ladies' Aid will hold a Lawn Social on Mr. Jas. Paton's Lawn, St. Philippe, on Tuesday, July 24th., 1928. Good programme. Admission 35c., (including ice cream and cake). If it rains Social will be held the following evening.

The Ladies' Mission Circle of the Grenville Baptist Church, propose holding a Social on July 20th., on the Grenville Church Lawn. Ice cream and cake and a good programme. Admission 35 cts.

The Annual Orange Church Parade will be held at St. Aidan's Church, Louisa, on Sunday, July 22nd., at 2.30 p.m., Standard Time. All other lodges are cordially invited to attend.

BROWNSBURG.

Mr. Ernest Quesnel will spend two week's holidays in Ottawa and vicinity.

Mr. W. Lepine and family are on motor trip through Ontario and will visit several points in U. S. A.. They will be away about three weeks.

THE LATE D. A. McARTHUR.

Duncan Alexander MacArthur aged 48 years and 10 months, passed away in Melfort, Tuesday, July 3rd. after a brief illness from pleurisy. Deceased had been a resident of Saskatchewan for the past seventeen years, and farmed for a number of years in the Mount Forest district. For the past few years he has been operating a dairy in Melfort. The funeral took place on Friday, July 6th., at 2 o'clock to Mount Pleasant cemetery.

CARD OF THANKS

I wish to express my deep gratitude and thanks for the many kindnesses extended to me in the loss of my brother James Farrell. I am especially grateful for the floral tributes and assistance so kindly rendered by many friends.
Mrs. Edward Henderson, Maynard, Mass., U. S. A.

BIG SALE OF MILLINERY.
All summer Hats, reduced to half price. Children's hats for 50c. and up. Miss Hampton.

Try the
Treasure House of Lachute
A. C. LAPIERRE,
Watchmaker and Jeweller
We always carry a large assortment of Diamond Rings, Etc.
Bethany Street, Lachute.

WEDDING BELLS.
DOUBLE WEDDING AT AVOCA

A double wedding took place at the United Church, Avoca, Que., on Wednesday afternoon, July 12th., at half-past two o'clock, when Miss Euphemia L. (Amy) Bates was united in marriage to Mr. John Haynes Smith, of Vancouver, B. C., and Miss Margaret Jessie Bates was married to Mr. William Henry Gill, of Grenville, Que. Both brides are daughters of Mr. and Mrs. David R. Bates, of Avoca. The Rev. L. Somerville, of Avoca, assisted by the Rev. W. Tucker, of Montreal, officiated.

The church decorations were carried out with pink and white peonies, roses and banks of syringa and ferns, the pews being marked with sprays of syringa tied with white ribbon.

Miss Amy Bates, given in marriage by her father, wore a gown of white crepe romaine fashioned with a long bodice and skirt and sleeves of Spanish shadow lace. Her veil was held in place by a bandeau of pearls, and she carried a large spray of Calla lillies. Miss Jessie Bates, also given away by her father, wore white georgette with a skirt of lace frills. Her veil was caught with pearls and orange blossoms, and she carried a shower bouquet of white roses and lillies-of-the-valley. Both brides were unattended. The wedding music was rendered by Miss Edna Bates, of Boston, Mass. The ushers were the Messrs. John Bates, Elmer McCallum and John McLean.

Mrs. Bates, mother of the brides, was gowned in black crepe romaine, wearing a black hat and a corsage bouquet of shaded sweet peas. A reception followed the ceremony at the residence of the bride's parents where the decorations were carried out with pink and white peonies, larkspur, syringa and yellow roses.

Later Mr. and Mrs. Gill left to spend their honeymoon in Quebec, and will later reside at Grenville, Que. Mr. and Mrs. Smith left for Vancouver, B. C., where they will reside. Mrs. Smith travelled in a natural colored kasha ensemble suit, with beige hat and fur, wearing shoes of the same shade and carrying a bag to match. Mrs. Gill wore a fawn kasha ensemble, a fox fur, a hat to match carrying a bag of the same color.

The out-of-town guests were the Misses Edna and Stella Bates, of Boston, Mass., Miss Irene Alexander, of Huntingdon, Que., Mr. and Mrs. Hillecker and little daughter of Ottawa, also Mr. David Gill, of Ottawa; Rev. and Mrs. William Tucker, Miss Agnes McArthur, Mr. and Mrs. Arthur Williams, Mr. and Mrs. L. A. Wyse and Miss Miriam Wyse, and Mr. Harold Smith, all of Montreal, and Mr. Gill, Grenville.

—Mr. H. J. Hammond, who has been for the past twenty years with The Lachute Marble and Granite Works, has severed his connection with the firm and has now started in business for himself. Those desirous of procuring monumental work of any description, lettering or refixing of Memorial stones may apply to H. J. Hammond, Phone 265 or Box 375 and we will be at your service. Our prices reasonable and all work guaranteed.

THE WAYSIDE
a Tea Room, located 18 miles from Lachute en route to Montreal has reopened in charge of two local ladies. Miss S. McKay and Miss Jane Kelly, of Avoca, who will be pleased to serve any friends who might call.

EVERYTHING TO BUILD ANYTHING
J. W. COTTINGHAM LIMITED

LOCAL NEWS.

Mrs. Yates spent the early part of this week in Montreal.

Mr. Beryl Todd, of Montreal, spent the week-end in town.

Miss Dorothy Morrison is spending this week in Montreal.

The Misses Mary and Alice Dulude spent Sunday in Berthier.

Mr. and Mrs. Norman Hodge spent the week-end in Thos. Gore.

Miss A. L. Moore left on Wednesday to visit friends in Ottawa.

Mrs. Jos. Berniquer and son Gerald are spending a few weeks in Halifax.

Mrs. J. Yelland and family are spending this month at Clear Lake.

Dr. and Mrs. John Drew and sons are spending a visit in Detroit, Mich.

Mrs. Albert Mathews and family are spending a few days this at Lake Louisa.

Mrs. A. McGregor and daughter Margaret, of Toronto, are visiting the Misses Barron.

Mrs. Robert Boyd has returned home to Louisa, after spending two months in town.

Dr. E. Christie and Mr. Keith Christie are spending a pleasant holiday at Old Orchard.

Miss Ruby Watt, of Ste. Anne de Bellevue, is the guest of Mrs. F. Cowan this week.

Mr. and Mrs. R. Noble and family visited her parents, Mr. and Mrs. W. J. Beattie on Sunday.

Mr. and Mrs. A. Wilson and son, of Ottawa, are guests of Mrs. J. S. Giles at Lake Louisa.

Mrs. Frank Shaw, of Ottawa, is visiting friends in Lachute and vicinity for a couple of weeks.

Mr. and Mrs. Wm. T. Morford, of Ottawa, visited their daughter, Mr. and Mrs. Allan Gain on Sunday.

Mrs. Bolster and daughter Joan, of Springfield, Mass., are guests of Mrs. R. A. Giles for a few weeks.

Miss Bessie Stewart and Mr. and Mrs. Gill, of Montreal, were week-end visitors of Mrs. Thos. Christie.

Mrs. A. Brown, accompanied by her daughter Violet, of North Gore, spent Monday the guests of Mrs. A. Graham.

Mrs. G. T. Kennedy, of Montreal, is spending a few weeks visiting her many friends in Lachute and Brownsburg.

Mrs. Edmund Hodge, of Thomas Gore has returned home, after visiting her son Mr. and Mrs. A. Hodge, of Thurso.

Mr. and Mrs. J. N. Pitney, of Cleveland, Ohio, are guests of Mrs. J. H. McFaul and their many friends in town.

Mr. and Mrs. F. W. Stevenson, Mrs. L. Fruitier and Miss Laura Fruitier, of Montreal, are guests of Ms. I. Mathieu.

Mrs. Thos. Betts returned to Montreal, after spending a pleasant holiday the guest of Mrs. A. Chapman, of North Gore.

Mr. Gilbert, Boyd, of Middletown, Ohio, is spending this month at the home of his parents, Mr. and Mrs. Joseph Boyd, Louisa.

Miss Nellie Cowan returned home on Monday, after visiting friends for two weeks in Cobalt and other points in Northern Ontario.

Mr. and Mrs. Duncan Paul and daughter Stella of Saranac Lake, are spending a few weeks at their summer cottage, Lake Louisa.

Mr. and Mrs. Alex. Hodge and children, of Thurso, spent the week-end with their parents, Mrs. Edmund Hodge and Mr. and Mrs. Wm. J. Beattie.

Mr. and Mrs. Fred Sullivan and family, of Hamilton, are guests of her parents, Mr. and Mrs. Wm. John Lister in Thos. Gore for a couple of weeks.

Mrs. L. Nowell and daughter Marion, of Verdun, were the welcome guests of her daughter Mrs. James Berry of Hill Head, over the week-end.

Mrs. A. T. Stevens and daughter Marjorie from St. Johnsbury, Vt., are spending a few days at "Weehaven" the guests of Mr. and Mrs. C. W. Simpson.

Mr. Sheldon, of Montreal, was the guest of Mrs. John Cruise last week. Miss Sheppard, nurse-in-training of Montreal General Hospital, spent Tuesday as her guest.

Misses Rotherea and Miss Goyette of Montreal, have returned home, after spending a pleasant holiday with Miss Mary Hope, at Lake Louisa. Miss Dobbie was also her week-end guest.

Mr. and Mrs. Travies, A. Tod and Miss Tod, of Westmount, and Mr. Wilton Tod, of Australia, were guests of Mr. and Mrs. W. H. Hume, Hill Head, for the week-end.

Mr. and Mrs. David Steele returned to their home in Detroit, Mich., by motor on Sunday, after a month's visit with their many friends and relatives in the vicinity of Brownsburg, Ogdensburg and Lachute and also spent a week in Ottawa.

Miss C. C. Beaulne, of Montreal, is the guest of her sister, Mrs. Raoul Joly for her holidays.

Miss Marian MacVicar, of Dunany, is the guest of Miss Christina MacKenzie for a few days.

Mrs. Geo. MacIntosh, of Montreal, spent the week-end the guest of her mother, Mrs. R. E. Carkner.

Miss A. Moffatt, of Lachine, was the guest of her friends Misses Gabrielle and Mariette Joly last week.

Mr. and Mrs. J. D. Lemay have returned home, after spending a pleasant two week's holiday at Fourteen Island Lake.

Miss Maria Westgate is spending her holidays at Morin Heights, the guest of Miss Olive Seale at Lake Anne and other friends in the vicinity.

Mrs. W. G. Farmer and son Osler, of Allentown, N. J., who have been the guests of her parents, Mr. and Mrs. Jas. Armstrong for the past couple of weeks, returned to their home on Thursday, accompanied by Miss Gladys Armstrong.

Mr. Geo. Y. Deacon, our local Ford Dealer is pleased to announce that he has made a number of deliveries of New Ford Cars this week, and that that the Ford Factory has now got production to a point where all orders can be filled almost immediately.

Baptist Services.

The Evangelistic Services being conducted by the Pastor of Alton, Church, Ont., James McGingley, are being largely attended at Dalesville. On Sunday next there will be special services at Dalesville at 11.30; — Brownsburg at 2.30 and Lachute at 8.30 p.m. to which all are heartily invited to attend. Mr. McGingley is well known as a prominent speaker, while Mr. Hearn is assisting him with the singing. On Saturday evening at 8.30 in Brownsburg there will be an Open-Air-Service. Come to some or all of these meetings and hear something worth while.

SCOUTS GO TO CAMP.

The Annual Boy Scout Camp is being held again this year at Clear Lake. The Advance Party went on Thursday morning, while the Main Party leaves on Saturday. This camp site is on the same ground as last year, in rear of the Anglican Church. Over 20 boys will be under canvas from 21st. to 29th. July and friends will be welcomed at any time, but especially on Wednesday Evening when there will be a real Camp Fire Entertainment.

LACHUTE ACADEMY RESULTS

The following pupils have passed Grade X and are now promoted to Grade XI.

Edith M. Boyd,
Reta J. Boyd,
Lois M. Cooke,
Gladys E. Cruise,
Jessie M. Goodfellow,
Herbert I. Gordon,
Shirley C. Hamilton,
Freda K. Mason,
Bessie Morrison,
Janet Morrison,
Florence Morrow,
Dorothea E. MacDonald,
Gwen M. MacKinnon,
Laurence M. McOuat,
George M. Rodger,
Alice W. Whinfield.

TWO COUNTIES ASK $200,000 HIGHWAY

Argenteuil and Two Mountains Would Link Lachute with St. Jerome

A delegation from the parishes of Lachute, St. Canute, St. Columban, St. Jerome and Ste. Scholastique, in the counties of Argenteuil and Two Mountains, waited on the Minister of Highways, this morning, at the Provincial Government offices.

They asked Hon. Mr. Perron for a hghway from Lachute to St. Jerome At present there is only the old "Chemin du Roi" between both municipalities and this road, which has never been improved, is in bad shape.

With the transfer of the judicial centre of the Terrebonne district from Ste. Scholastique to St. Jerome, a direct road from Argenteuil county has become necessary.

At present, those having business with the courts in St. Jerome must follow the Lachute-Ste. Therese highway and then take the main road of the Laurentian division to St. Jerome. The distance, which would be 20 miles on a direct highway, is now 50.

The delegates, headed by Donat Lalonde, lawyer of Ste. Scholastique, explained their needs to the Minister, who replied that he would take the matter under consideration. The cost of the new highway would be approximately $200,000 at the average rate of $10,000 per mile.

BIRTH.

TOOKE.—At Joliette, Que., on June 27th., 1923, to Mr. and Mrs. John Tooke, a daughter.

MARRIAGE.

BARRON—MOTTS.—At the home of Miss Barron, Lachute, on Thursday, July 12th., 1928, by the Rev. Henry Cousens, B.A., Lemuel C. Barron, to Mrs. Jessie M. Motts, formerly of McKay, Idaho.)

Here is a Bargain!
Boys Suits only $5.00
Sizes 27 to 34
W. Banford and Son.

For Insect Pests
Arsenate of Lime, Arsenate of Lead, Paris Green,
Sapho Powder, Liquid Sapho, Whiz Fly Fume,
Fly Tox.
Creospray, by the Gallon.
J. D. Campbell,
Phone 50, Main St.

High Class Groceries
Builders' Supplies
and
Sporting Goods
W. D. McOuat, Phone 66

See The New
FORD
FORDOR
at our show-rooms
Saturday, July 21.
GEO. Y. DEACON
GARAGE AND TINSHOP
FORD DEALER, HARDWARE
Lachute, - Que.

Giant Among Grain Elevators to Stand at Lakes Head

The world's largest elevator, according to its builders, is now being erected at Port Arthur, Lake Superior. The directors of the Saskatchewan co-operative wheat pool recently awarded a contract for the superstructure of Terminal 7, which will have a total capacity of 6,900,000 bushels, and should be ready for operation on Oct. 15. Reinforced concrete is the material used in construction.

The completion of the terminal will give the Saskatchewan co-operative wheat pool a total storage space of 22,975,000 bushels at the head of the lakes, which, together with a 2,000,000-bushel terminal elevator at Buffalo and the space provided by the pool's country elevator system in Saskatchewan, will give a total grain storage capacity of more than 50,000,000 bushels for the 1928-9 crop year.

The new elevator is on the Lake Superior front, near the boundary between the cities of Port Arthur and Fort William. It will be served by both the Canadian National and the Canadian Pacific railways, and will be able to receive as many as 500 cars of grain a day during the rush season. Its normal working capacity will be 300 cars every ten-hour day—a car every two minutes—and it will be able to ship out and load grain into ships at the rate of 150,000 bushels an hour.

The workhouse itself will have a storage capacity of 900,000 bushels of grain, and there will be two annexes with a capacity of 3,000,000 bushels each. In one of these annexes equipment will be installed for unloading grain from vessels moored to the elevator dock, while the workhouse will be equipped with nine shipping spouts.

The rapid handling of grain will be facilitated by the use of eleven 150,000-pound scales, twenty receiving cleaners in addition to thirty-two other cleaners of various kinds, and twenty-three belt conveyers, with a total length of more than 34,000 feet. The cleaners will handle 60,000 bushels an hour, and the drier which will be installed will dry 1,000 bushels of grain an hour when necessary.

The total length of Terminal 7 will be 1,344 feet and the width 226 feet. The elevator trackage will provide space for 225 loaded cars to be "spotted" at one time, ready for dumping.

What Scout Wouldn't Like To Be There

SULTAN OF SWAT BECOMES A MEMBER OF THE BOY SCOUTS

The commander of the Boy Scouts swore in Babe Ruth as a member of the organization at a father and son banquet of Troop No. 1, Flushing. The slugger is seen autographing balls for the boys.

English Influence Called the Basis of Indian Advance

Professor Says Renaissance Has Become Great Moral Force in India

Bombay.—The first gift of the English of India was universal peace or freedom from foreign invasion and internal disorder, observed Prof. Jodu scholar, who is the Vice-Chancellor of Calcutta University, in a lecture he gave recently .

The speaker added: "The English have admitted us to the entire outside world; not only in Asia, but in all other continents as well; and they have admitted the rest of the world to us in a degree not dreamt of under Moslem rule. India has now been switched on to the main currents of the great moving world outside and made to vibrate with every economic or cultural change there. An isolated life is no longer possible even for our remotest villages."

"It is, therefore," continued Prof. Sarkar, "of peculiar advantage to us that in this age of world-forces our official language is English and that it has diffused itself all over India as the medium of trading and political and cultural correspondence. No other European language has the world-wide currency of English, or is used by such a large proportion of the human race. And English literature is the richest in the world on account of its own original works as well as the translations from all other languages in almost every bronch of thought."

The greatest gift of the English besides universal peace and the modernization of society—and indeed the direct result of these two forces—is the renaissance which marked our nineteenth century. Modern India owes everything to it, literature, education, thought, and art; but in the last generation it became a moral force and reformed our society and religion; still later, in the third generation from its commencement, it has led to the beginning of the economic modernization of India," concluded the Vice-Chancellor.

Ex-Premier Scores Reds

Ramsey MacDonald Resents Moscow Order to Oppose Laborites at the Polls

The issue of instructions from Moscow that the British Communists must put candidates into the field against those run by the Labor Party ought to put an end to the political fable that, when all is said and done, we are but a kind of Communist and that, had we the chance, we should do here what the Communists have done in Russia. The fact is that the Moscow International, which has issued these orders to its British dependents, has known perfectly well that the political power which was keeping the evolution of British politics upon democratic and constitutional lines was not Toryism but Labor.

Communism is the native growth of reactionary soil; it is the scraggy and spiky bush that grows up under the political conditions of dictatorship of an elaborate police and spy system, of exile and political prosecution and persecution. Communism in Russia is czardom with the victims on the seats of authority, using both Cheka and Siberia for their own purposes. As the responsible Government settles down to handle the practical problems of administration it departs from this, but the irresponsible revolutionary high priests of Communist doctrines who control the Third International have abandoned no delusions which possessed them when they overthrew the Russian Government ten years ago.

This origin of Russian Communism goes down to the roots. Democracy and it cannot go together. When its ballot boxes and press and courts of justice are open, it may continue its name, but its spirit and its methods will have changed.

Unbridgeable Difference

Another unbridgeable difference between Communism and the Labor Party is the belief of the former that a radical reorganization of society must be preceded by a resolution of force in order to seize political power. Upon that the Labor Party makes two decisive observations.

First of all, what cannot be done by the ballot box cannot be done by a revolution, and, secondly, what is sought to be done by a revolution cannot be done even if the revolution succeeds. The social and economic problems which the revolutionist has to face so soon as the revolution has given him power are just those that the successful democratic politician has to face, and they call from the revolutionist the same diplomatic and creative skill as they call from the politician. The Russions found that to be true when they decreed the nationalization of land. The peasants would not have it, and no revolution could impose it upon them. Also, later on, they had to adopt a new economic policy because no revolution could readjust the economic laws of exchange and markets. Communism here teaches the absurdity that whoever has power can use it just as he likes.

Communism as a way of effecting social change is a vain show. It brings suffering which it cannot compensate the paralysis which it effects while engaged in its revolution is not followed by a new life it has to retreat upon the old economic order so that it may begin its creative reconstruction.

It is also curious how the Russian parentage of communism is stamped upon the features of every Communist party in the world. Its method is the revolutionary method under the Czar. Policies have to be plotted in the dark and worked out on secret known as "nuclei." These must be instructions given to small groups obedient to orders. The Moscow Committee is like the "Secret No. 1" of all conspiracies whose word must be obeyed.

Communist Allegiance

Communism is essentially a conspiracy. The allegiance of the Communist is not to the colleagues with whom he is working, nor to his own judgment. It is to his headquarters. No one, therefore, can work with him comfortably because no one knows what he is. In his pocket are his secret instructions. He is a tool, and tools are impossible colleagues. He is an alien using his enfranchisement in obedience to his foreign control, and an alien puppet can only be cast out.

The old Russian revolutionists of the Krouotkin and Stepniak type were men who took their lives in their hands, and who accepted the conditions of conspiracy under the shadow of the executioner. Their surrender of liberty was of the heroic kind and the moral reaction was sublime.

That is not the case when the secret plot is against men who live in the open and with whom one is supposed to co-operate. Conspiracy under the conditions of freedom of discussion reacts towards a moan and debased lack of scruple and honor. It selects its tools from the most worthless. The generosities of common action are stifled; the conspirators cease to care who their masters are, provided they find employment, and they use any weapon by which they can do they work.

In stressful times like these they use misery to make more misery and lead their followers to knock their heads against stone walls. They cover their failures by hy words and keep the pursuit after something not yet found by raising will-o'-the-wisp after will-o'-the-wisp. Where they have been trusted with administration they have invariably let their organization down or have fallen back in their impotence upon moderate policies which they gained influence by attacking. Thus, both in our trade union and political movements communism is an influence of personal deterioration and organization disruption.

The opposition which I am explaining is seen in the position of both the political and industrial wings of the labor movement to-day. The order issued from Moscow that the advance of the Labor Party is to be checked by the running of Communist candidates to defeat certain types of labor leaders has its counterpart in the industrial policy of communism.

The purpose is to bring industry to a standstill, to paralyze it by industrial civil war on the assumption that after the wreck there will arise a new order. The General Council of the Trade Union Congress takes the labor view. Progress comes from peace. Peace, however, does not mean slavery and surrender it means negotiation upon conditions and a settlement that permits of acquiescence and of improvement.

The two policies are irreconsilable. No compromise is possible between them. They belong to two totally different political inheritances. Our inheritance is the democratic one; theirs, the autocratic one. Our method is that of a changing public opinion under the influence of reason, conscience and imagination; theirs is that of the individual will hardened and sharpened by dogma, breaking its way through barriers and establishing itself by the exercise of dictatorial power.

Thus, the conflict does not arise from diversity of remote aim or goal, but from the day-to-day attitude we take to our tasks. It is raised by every move we make either in Parliament or on an industrial council. That is why there is no possibility of accommodation between the British labor movement and communism—and Moscow knows it.

MISSPELLED

Teacher: "Johnny, you've misspelled most of the words in your composition."

Johnny: "Yes'm; I'm going to be a dialect writer."

Australia Obtains Full Rights for British Pictures

Melbourne Firm Secures Contract to Extend Over Five Years

Melbourne, Vic.—To secure rights for British films in Australia, Charles R. Herschell, managing director of British Dominion Films Pty. Ltd., left Melbourne with a contract for five years by which his company will receive the whole of the productions of the Gaumont Company, British Instructional Films, Ltd., and the New Era Film Production Company. The last mentioned includes seven subsidiary companies. This will be good news to Australian picture fans, who have had a satiety of the American production.

Mr. Herschell says that the film industry in Great Britain is prospering, the chief reason being that the quota system has been introduced. The companies with which he made his contract represent a paid-up capital of £10,000,000.

Forty-three British pictures for exhibition in Australia were brought by Mr. Herschell, and he proposes to establish the exchange system here. Exchange centres are to be established immediately in Melbourne, Sydney, and Wellington, N.Z., and branches are to be formed in the smaller Australian centres of Adelaide , Perth, Brisbane and Hobart.

Pups in Boots

MEXICAN CHIHUAHUANS

Puss in boots has nothing on this pair of reputed dogs, exhibits in the show at Madison Square Gardens. They are the property of Mrs. Harriet Peaster of Philadelphia and are highly valued.

Baldwin Talks on Amateur Writers

Amusing Remarks at Luncheon of Institute of Journalists

London.—The Prime Minister, Mr. Baldwin, in an amusing speech at a luncheon given by the Institute of Journalists to Viscount Burnham, a former president, at the Savoy Hotel, Strand, said:

"I am a sexagenarian. My colleagues are popular and in request. I have never yet had a single offer of any kind to make my contribution on any subject to the press.

"I am not of a jealous nature. Sometimes—and I am not referring to Lord Birkenhead—when I read what has been solicited and rewarded by what seems to be a remuneration of full value, I cannot help feeling that if I tried, and my friends were patient with me, I might produce what might be worth, if not a penny a line at least a penny a mile.

"I could write quite an interesting history of the fall of the Coalition and, as other people have given their views about me, I might have some views about others.

"I cannot tell whether they have any money value. I am but a simple amateur; but I beg you to think over this because, after all, when I retire and take to some other form of work, I should like to feel that at any rate there is one kind-hearted ass, who, out of pity or whatever motive there might have been, did once make me one offer to see my name with my own stuff over it, and I lay stress on that." (Laughter.)

Lord Birkenhead, speaking later, said: "Those who have undergone a long apprenticeship to journalism as Lord Burnham and I have done—(laughter)—do not invite, and propose by every legitimate means in our power to resist the inclusion of sexagenarian amateurs."

Mr. Baldwin, in Parliament last week, when questioned about the journalistic activities of Lord Birkenhead and Mr. Churchill, said that Lord Birkenhead had been guilty of an "error of judgment" in writing while a Minister a recent article on "Women in Politics" for "Good Housekeeping."

Prophecy for Lovers

Spring will not walk the windy ways
Ever again, nor tread the sward
As once, when she had Youth for lord.

Spring will not gather sixty days
Into the semblance of an hour,
As once, with all the world in flower.

Autumn will spread a bed of leaves,
Myrtle and bay shall close above:
And you shall sleep, and dream of
love.—Gwen Clear.

Final figures give the total salmon pack in British Columbia for 1927 as 1,360,364 cases.

Blessed is the man who, having nothing to say, asbtains from giving us wordy evidence of the fact."

Britain Signs Treaty of Amity With Persia

Series of Conventions Grants Tariff Autonomy as Preliminary to Airways Negotiations

London.—An important series of conventions was signed a few days ago by the British Minister at Teheran and the Persian Acting Minister for Foreign Affairs. They constitute an arrangement regulating the chief questions between Great Britain and Persia which had been increasing in number and growing somewhat more acute. They go far toward establishing Anglo-Persian relations on a more stable, more friendly basis.

The new treaty recognizes Persia's tariff autonomy and makes provision for transitional arrangements pending the conclusion of a treaty of commerce and navigation. The Persian note provides for the regulation of the legal position of British subjects. It is agreed that British subjects shall be amenable to the Persian police courts, but fines only can be imposed.

Further notes have been exchanged with reference to the British demand that facilities be accorded for the flight of Imperial Airways airplanes over Persian territory, this being an essential link in the altered air route. The Persian Government assets its intention of creating aerodromes and agrees that there is no reason to refuse permission to Imperial Airways, on certain conditions, to use them. It is prepared to negotiate with them experimentally.

The operation of the proposed air line from Cairo to India had long been delayed owing to the failure of ratification of the original agreement concluded by the British Government on behalf of the Imperial Airways in 1925. These difficulties now promise to be removed.

The Shah announced in April last year his intention to secure the consent of foreign Governments to the abolition of capitulations. The consent has been given and the measure now promises to be removed.

The closer we get to them the less steep seem life's hills.

S'MATTER POP—By Payne

Trying To Make a Peary Out of Pop.

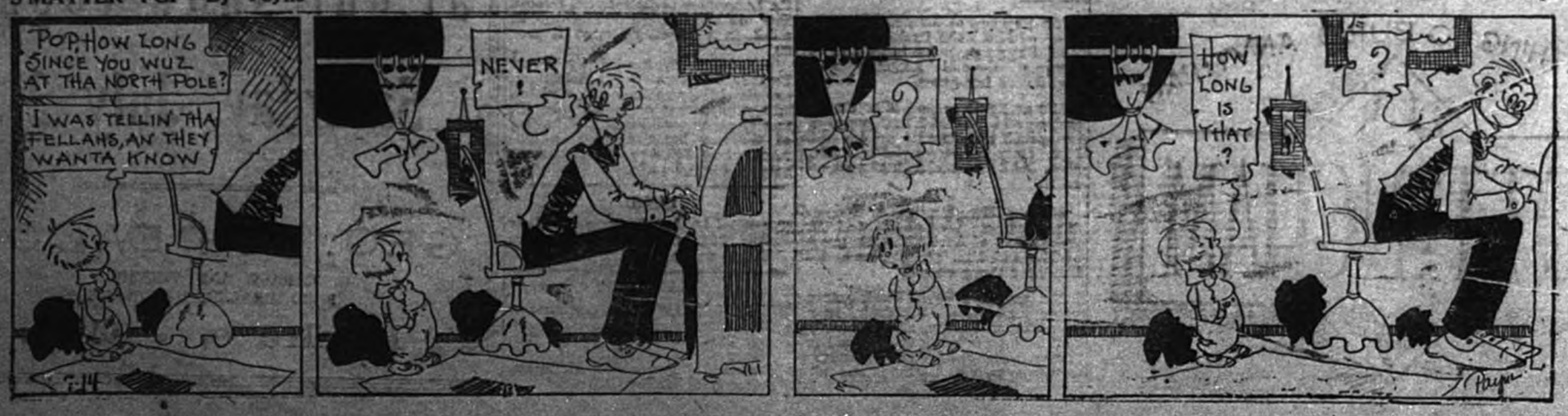

Life in Arctic Regions Full of Incidents and Adventure

Canadian Geologist's Diary Tells of the Joys of the Messages Received From "Home" by Radio—Christmas Day Celebrated

Ottawa—Not so much to the adventurer and the explorer, fascinating as their trips may be, as to the government servant must go the credit for the opening up and development of Canada's great white wastes north of latitude 60. Whereas the polar dashes by dog-team or airplane are necessarily brief and sporadic, the departmental "work" goes on continuously, year in and year out, a little here and a little there, co-ordinating and consolidating every step and piecing new patches on the vast quilt of the Dominion.

During the last five years a government steamship has been making an annual cruise along the fringe of the arctic archipelago between Baffin Island and Greenland and as far north as Ellesmere Island, within 700 miles of the pole. And with the ship go Royal Canadian Mounted Police, geologists, botanists, surveyors and other technical men to be exiled for a year or more in lonely fiords for the advancement of natural science and the fur-clad native.

Crowded With Incident

These men do not refer to these expeditions as exile, however. Their time moves quickly and not too smoothly, often enough crowded with incident and adventure and always steeped in the allurement that makes the call of the wild almost irresistible to those who have once heard it.

The diary of L. J. Weeks of the Geological Survey affords fascinating glimpses into the home life of such pathfinders. In August, 1926, Mr. Weeks and an assistant, M. H. Haycock, were left at Pangnirtung, Baffin Island, to make a study of rock formations about the Cumberland Gulf region. This was an excessively populous point, there being a church and mission, a detachment of police and a Hudson Bay post—as many as four white men and several score of Eskimos—so that there was plenty of "social" life, when the geologists were not exploring.

The House That Fell Not

The first entries in the diary read like a chapter from "Robinson Crusoe," as they describe the building of a three-room shack. Dr. L. D. Livingstone, of the Department of Indian Affairs, had been marooned with the others, and as he was to occupy one room he also turned carpenter and labored with hammer and saw. The three amateurs made such a good job of it that when the arctic winds blew and the rains descended and beat upon that house it fell not. The first test came on September 22, when there befell "the most terrific gale yet. The wind lifts the water right out of the fiord in water spouts 400 feet high." It also filched a barrel of gasoline from the beach, resulting in an exciting and unsuccessful chase by motorboat through tempestuous seas.

Early in November, when the sun was wearing the horizon and the mercury was dropping below zero, social calls upon the minister, the factor and the Mounties became the chief attraction. The last named possessed radio. One needs to spend a year in the arctic to really appreciate a receiving set.

"Nov. 13: Below zero and blowing To-night KYW, Chicago, is to radiocast messages to us, so we all go over to the police in the evening." Unfortunately they failed to get the station. But the following evening conditions improved. "Radio came in fine for our set. We get a concert from the Commodore Hotel, New York, from WBZ and WJY." On November 19, "We go over to the police and at 10.40 KFKX starts to broadcast to the arctic. They give us concerts for 3½ hours, and then messages to Greenland for half hour. Then one hour's news summary since July 15; an hour of messages for men from Bache to Burwell, and from Godhaven to Alaska; then an hour of 'Radio Special to the North Pole.' Got home at 7 a.m."

But the real news is home news, sent on the air from cozy firesides 2,000 miles away. One night, while the "worst gale of the year" is blowing until it seems as though the shack must be swept away, he hears from his mother, in far-off sunny France.

One gets a hint of the glory of arctic night from the entry of Dec. 18: "The moon is very high and nearly full, so that the nights are brighter than the days. Moon up nearly all the time"; and Dec. 22: "The shortest day. Brilliant aurora at night." Then, by way of contrast, comes the most laconic of all daily entries: "Got a haircut."

On Dec. 24 the men gather in the "barracks" and receive "Best wishes for a Merry Christmas and a Happy New Year" from folks at home. And Christmas indeed proved as merry there on the top of the world as any "down below":

"Awoke at 11.15 and dress up. Give Alookee a plaid dress and a necklace. We all give Talkee a dress. Oojooahlo gave me a white fox skin. Koakseak gave me two whitecoat (baby seal) skins. We have a very bright breakfast. At 5 p.m. we go to the company post and have a Christmas dinner. . . . We repair to the police where all the natives are having a dance. We have a sing-song with proper refreshments." The grand occasion would up with the receipt of radio messages from distant friends and relatives.

Such diaries prove that "the friendly arctic" is not a misnomer and that the polar regions may even become "popular" in time.—Christian Science Monitor.

Roll Your Hoop To Health

PERHAPS TO BE POPULAR WITH REDUCERS

Girl in gymnastic Ayro wheel spins round Trafalgar Square, London. This new athletic device, which has become a fad in Europe, has been tested and passed by the British army.

Short Skirts Increase Award for Ankle Injury

London.—The influence of women's fashions on the law was demonstrated recently when a young girl, Joan Barker, of Heswall, Cheshire, won an award of $7,250 damages at Liverpool Assizes for injuries to her ankle in an automobile accident.

Counsel for the plaintiff contended that in these days of short skirts a permanent disfigurement of ankle or knee must be considered just as important as disfigurement of the face. The court, in upholding the unusually heavy damages awarded, agreed.

The Birth of "Sunlight Soap"

In 1875 the Trade-Marks Act had come into operation, and Lever realized that the first thing to be done was to secure a good name for the soap which he was thinking of marketing, for there was but little "good will" in an article bearing such a name as "Lever's Pure Honey Soap." Any other wholesale grocer could market a soap and call it "Pure Honey," "Honey" being only a fanciful name and one commonly applied to a type of soap the color of which was suggestive of honey. Soaps in those days were supplied by manufacturers in bars and stamped with the name of the grocer who sold it and possibly with the name of the maker as well, but Lever's idea was to establish a soap which would be of unrivalled quality, and which under a registered name could be advertised and sold universally.

On his return from his Hebridean holiday the first thing which he did was to call upon the best trade-mark and patent agent in Liverpool—the late W. P. Thompson—and discuss with him the question of a suitable trade-mark. It had to be a name easy to remember, easy to pronounce, and one which could be upheld in a court of law if an imitator came along, and, in order to overcome the obstacles which the Trade-Marks Act very properly erected, it had not to be descriptive of the article, or refer to quality, or be geographical. Thompson turned up his lists and, after thinking for a while, scribbled down half a dozen names on a sheet of note-paper. At first none of these names appealed to Lever, and, putting the slip of paper in his pocket, he went away feeling disappointed. During the next few days, however, whenever he had a few minutes to spare, he took the list out and studied it. Amongst the half-dozen names suggested was the word "Sunlight." Suddenly, on the third or fourth day, it flashed across his mind that this was the very word. Then he was seized with the terrible thought that while he had been thinking the matter over someone else might have appropriated the word and had it registered. He accordingly took the first train to Liverpool and called upon Thomson to inquire if the name was still available; to his great delight it was, and he promptly instructed the agent to register it. Later inquiries showed that the word could not only be registered in Great Britain, but in every country where a Trade-Marks Act of one kind or another was in force; a fortunate coincidence which added greatly to its value.—In "Viscount Leverhulme," by His Son.

Mexican Saloon Retains Sign Posted for Lindbergh

Mexico City.—Lindbergh's name continues to adorn at least one, perhaps more, of the Mexico City saloons that tore down their former signs and relabeled their places in honor of the famous flyer when he was here last December.

It reads: "Lindbergh Cantina, Saloon, Barroom, Drinks."

Also a "Lindbergh cocktail" was invented during the visit of that renowned but abstemious young man. It had quite a vogue, despite its devastating qualities. The Mexicans were determined to honor Lindbergh to the utmost, even if it involved gulping liquid dynamite.

A department store modeled on American lines has been opened in China, a charge for entrance being made at the door. Well, who can't get a dollar's worth of fun in a "dime store" for ten cents?

Who said "Oriental calm"?—Boston Transcript.

What's a Jag?

"Drunk Means Drunk," Asserts Magistrate, Pointing Motorist to Freedom's Gate

Few Tests For Liquor Pests

"Leith Police Dismisseth Us," Line That Starts a Fuss

London.—"Drunk means drunk."

Thus bluntly and, according to his opponents, obtusely, did Henry C. A. Bingley, London police magistrate, answer the new problem which confronts the ancient common law, to wit: whether the same standard of drunkenness should be applied to motorists as is applied, for instance, to pedestrians, trap-drummers or after-dinner speakers.

It was one of those cases of drunken driving which arise daily in all countries where civilization has mixed gasoline with alcohol. The evidence, as in most of these cases, was conflicting. The police surgeon, a conscientious man, testified as follows:

"If the prisoner had been a pedestrian I would have said he was sober, but as a motorist he was drunk—he was not capable of operating a car safely."

Decision Heightens Problem

"The prisoner must be acquitted," said Magistrate Bingley. "The surgeon's view is not the law. . . . In a case before the Superior Court a short time ago the Lord Chief Justice, our highest authority, stated that drunk means drunk. Case dismissed."

The case was dismissed, but the problem remains. Many of Mr. Bingley's fellow-magistrates disagree with him, and the medical fraternity is ranged almost solidly against him.

In the old days London's view of drunkenness was less strict. It was expressed by the constable who, having propped his prisoner up against the bar, was giving his evidence on the case. "What was the prisoner doing?" he was asked. "'E was a lying in the gutter, sir." "Was he drunk?" he was asked. "I wouldn't sye that, sir—I seen 'is finger move."

With the coming of the automobile, however, this amiable view was progressively revised. The police courts learned that what they had hitherto regarded as a mild illumination might flame up, behind a steering wheel, into a blooming catastrophe. And, with motor cars all over the streets, they found it necessary to frown even on those formerly harmless citizens who habitually made their way home late at night by rolling, wriggling and crawling on all fours.

Tests for Inebriates

Then began the various police tests for intoxication which have caused so much dispute in recent years. The prisoner was asked to walk a chalk line, turn, and walk back, or to pronounce "Truly rural," "British Constitution" and "The Leith police dismisseth us."

These tests created more difficulties than they solved. Loud protests were heard. Scores of innocent lispers and stammerers, it was claimed, were being railroaded to jail. The chalk-line test was denounced as unfair for ordinary men, but pie for tight-rope walkers, however tight. Medical men, on the other hand, alleged that agile-tongued drinkers could make a Roman holiday of pedestrians and lampposts with their motor cars, and then pass their elocution tests summa cum laude.

At this point appeared a device, said to have been invented by American chemists, which promised a scientific solution of the whole problem. It was called the "football bladder test." The suspect would be ordered to inflate the bladder with his breath. The bladder would then be deflated into certain test tubes and the percentage of alcohol in the prisoner's system calculated with chemical precision.

The millennium in booze testing seemed to have arrived. But it soon developed that the learned scientists had left out of account a factor of which the veriest bar-fly could have told them, namely, that some men are more affected by four drinks than others are by fourteen. A veteran police sergeant of unquestionable sobriety, for example, was found to have considerably more alcohol on his breath than a Cambridge freshman, just arrested for staging a one-man riot from Piccadilly Circus to Russell Square. The football bladder was declared offside.

Physicians Devise Formula

Finally, in despair, several London physicians devised the formula which is causing the present legal controversy. The prisoner, they held, should have a full examination from a committee consisting of both doctors and laymen. This examination should be heart to heart, breath to breath, and wholly friendly, thus giving the prisoner no opportunity to "pull himself together," thus defeating the entire object of the test. The whole should be a "when shall we join the ladies" or "where do we go from here" kind of affair.

After an hour of chumming up with the prisoner in this way the committee should withdraw and debate upon the question of whether the prisoner "was, owing to alcohol, incapable of doing safely the work on which he was engaged at the time specified in the charge."

On this formula most of the doctors and half of the magistrates of London have been able to unite. It establishes, definitely, separate bibulous standards for the aviator, the motoris, the bicyclist, the elevator operator, the steam shovel engineer, the over-the-audience vaudeville trapezist, the oyster shucker and the already referred to trap-drummer, after-dinner speaker and pedestrian.—N. Y. Herald Tribune.

There's nothing against the inferiority complex, except that it does'nt affect the right people.—Publishers Syndicate.

When there is nothing more to be said some boob always says it.

Knights of the Racquet

IN THE BATTLE FOR LAWN TENNIS SUPREMACY

United States team selected to play the Chinese in the American Zone Davis Cup finals: Lott, Junior Coen, Tilden, Henneesy.

England's New Silver Pieces

The Royal Mint of England has issued four new silver coins, the designs for which were approved by the King's proclamation last November. The coins having the new design are the half-crown, florin, shilling and sixpence.

The Bank of England, which will distribute the coins, has received more than £100,000 of them and they will be put in circulation.

The police guard which has for many years been on watch at the Royal Mint will be withdrawn in the near future ,to be replaced by guard of ex-service men.

Experts Study Dead Village Sites of Alaska

Expedition Seeks Evidence Tracing Indians to Descendants of Asia Race

Washington.—Further extensive archæological explorations in Alaska should be undertaken without delay, believes Dr. Ales Hrdlicka, anthropologist of the Smithsonian Institution, who has discovered evidences in that region that the American Indian is a descendant of an Asiatic race.

Numerous "dead villages" and old sites already have been found during a survey of about 900 miles along the central and lower Yukon and the shores of the Bering and Arctic Seas, he reported to the National Academy of Sciences, adding that some are "buried in the banks and evidently are of a considerable, though not geological, age."

It is Dr. Hrdlicka's belief that Asiatics, migrating probably in small boats by way of the "natural bridge" between Siberia and Alaska, settled first in the latter region and moved slowly southward as they sought more favorable living conditions.

"Collections along the Yukon show characteristic and hitherto unknown forms of implements and other articles," he told the academy, "and one of the sites has also given some highly interesting and distinctive skeletal material. This sites is in urgent need of excavation, for it is being cut away by the river.

"In the Bering Sea and the Arctic sites traces of an old and remarkably high grade ivory culture were discovered, different from that of the later Eskimo, and connecting apparently on the one hand with deep down in Asia, and on the other hand with the Indian culture of the northwest coast."

College is just like a washing machine: you get out of it just what you put in—but you'd never recognize it.—Dartmouth Jack o'Lantern.

S'MATTER POP—By Payne

You Can't Fight When You Don't Make Talk.

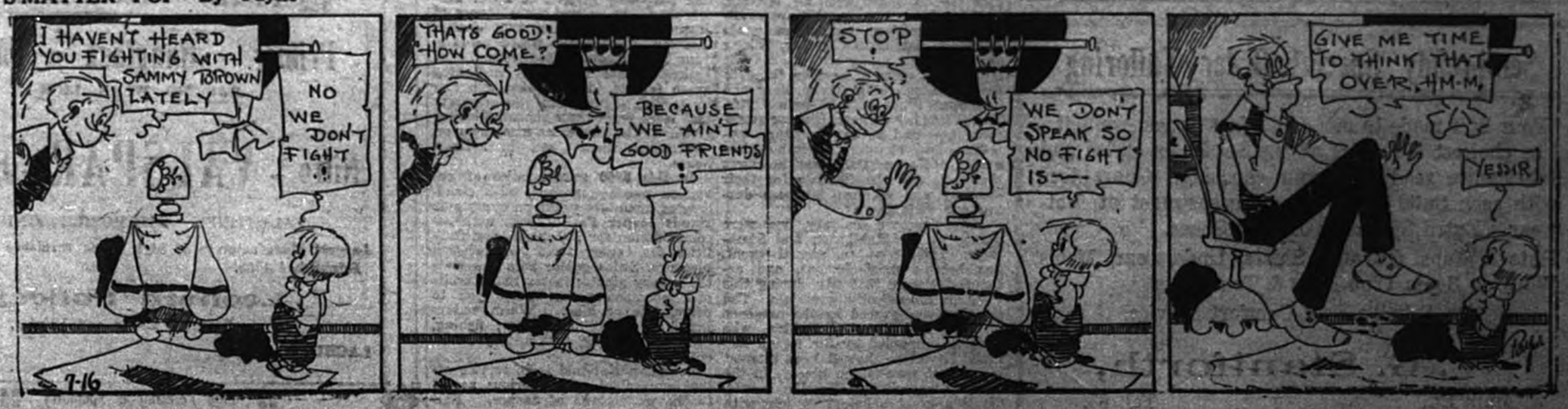

Here at Last --

Moderately priced, quality-made silverware that is distinctly of the vogue. Fashioned by Community craftsmen, Tudor Plate shares the prestige that attaches to the Community name.

Frank E. Earle, Lachute.

Cash Central Meat Market

WHOLESALE & RETAIL

—:—

All kinds of Choice Meats, Fish, Vegetables and Fruits in Season.

Also all kinds of Canned Goods, Butter and Lard

We sell cheaper because of no book-keeping charges.

Phone 55 F. P. O. Box 25.

Adolphe Raymond, Main St. Lachute

See us for your suit.

Before you buy Tailor-made clothes or Ready Made Clothing for Men, Young Men and Boys, also ready-made pants come and see us and get the best for your money. A large assortment at low prices.

We also do cleaning and repairs. Dry Cleaning a Specialty.

Geo. Licop, Main St. Lachute.

Real Bargains in Fence Wire.

4 Lines	20c. per Rod
5 Lines	23c. per Rod
6 Lines	25c. per Rod
7 Lines	30c. per Rod
8 Lines	34c. per Rod
9 Lines	40c. per Rod

John McFaul & Son, Main St.

Five Roses Flour Feed, Hay, Coal, and Salt.

Beef Scrap, and all kinds of Hen Feed.

R. Hamilton, Main Street.

Phone 240. Lachute.

Clocks and Watches

Typewriters, Scales & Gramaphones Promptly Repaired. Picture Framing, Sporting Goods, & Camping Equipments.

P. H. Eadie, - - Phone 143

131 West Main St. Hawkesbury, Ont.

Semi-ready Special Order Tailoring

Your Suit made to our order just as you want it. The choicest Novelties of the Season in styles and fabrics are ready for your choosing. Guarantees with each Suit. Also a large assortment of footwear. Extra Special in Ladies' Shoes.

Hats & Caps, Overalls, Shirts, Underwear, Men's Working Boots, Club Bags & Trunks.

Dr. Scholl's Foot Comfort Service.

W. G. Staniforth,

Main St., Tel. 65.

The Watchman AND OTTAWA VALLEY ADVOCATE

Published at Lachute every Friday.

J. S. Giles, Editor & Proprietor.

FRIDAY, JULY 20th., 1928.

Subscription Rate per annum.

In Canada—$1.50.

In United States—$2.00

Notices of Entertainment, Concerts Announcements etc., 10 cents per count line. Minimum 50c.—if billed 60c.

(Note :—All locals advertising any event from which there are financial proceeds will be charged at the above rate.)

Card of Thanks, In Memoriam Notices, Births, Marriages and Deaths 50 cents.

With each verse additional—25c.

Want and For Sale advertisement. 10 cents per count line, minimum 50c. —if billed 60c.

Note :—When estimating, count every six words or fraction thereof as one line.

Legal Advertising—$1.68 per inch.

Subsequent insertions—$1.12 per inch.

A JAUNT WITH THE WEEKLY NEWSPAPER EDITORS.

—::—

It was our privilege to attend the Annual meeting of the Canadian Weekly Newspaper Association, held at Edmonton, early in July, at which some 250 Publishers were present, and feel our readers will be interested to know of our doings.

Through the courtesy of the Canadian Pacific Railway, a fast and a steady run brought us to Port McNicol, where we boarded one of their Great Lake Steamers, the "Assiniboia," on which every comfort, combined with the best of food, makes the restful trip through Lakes Huron and Superior all too short. By train from Ft. William, we are soon speeding westward again, gradually getting out into the open prairie lands whose crops, although 'tis rather early to predict, give every promise of being "Bumper Ones."

The Convention, by kindness of the Canadian National, was held at their beautiful Hotel, the MacDonald, and during which time topics of general interest to Newspapermen were discussed, while there was plenty of entertainment for the spare hours, including a Banquet, at which the Hon. J. E. Brownlee, Premier of Alberta, gave a most inspiring address, laying stress on the present Agricultural situation around Edmonton, and on the possibilities of the almost unlimited expanse of land stretching to the North, where thousands of acres of good fertile land are still available. Other developments include, More than 14% of the world's Coal reserves of Canada; more Petroleum production than any other Province in the Dominion; more than 60,000 square miles of merchantable timber; Oil fields; immense Water-Power and unlimited supplies of Natural Gas, making it one of the most prominent among the chain of Canadian Provinces.

Jasper Park on the Edmonton to Vancouver line of the Canadian National, was our next stop and here we were given a most cordial reception. Situated in the heart of the Rocky Mountains, it is hard to conceive of the beauties and grandeur of rugged nature and here it may be said is a great range of country unspoiled by man; mountains rivers, lakes and forests untouched, existing as they were created.

The main part of the Hotel consists of the largest log building in the world, containing lounge, ball-room, dining room and other public rooms. The lounge with its huge fire-place and artistic decorations, affords the maximum of comfort; the ball-room with its shining floor and splendid Orchestra, will accomodate 300 comfortably, while in the spacious dining-room, 400 can be served at one sitting. Some 52 Bungalows of various sizes and with all modern conveniences are arranged in model style and with gnarled and warped woods, cleverly used to decorate the inside of the Main Lodge and the Verandah supports of the Bungalows, the whole presents a most rustic and pleasing appearance. Amongst the numerous snow-capped Mountains towering in majestic beauty around the Park, Mount Edith Cavell, the Queen of the Rockies, stands out commanding instant attention by all. Eleven thousand feet above sea-level, we were privileged to be motored by most competent and careful drivers up a winding zig-zag road to its foot, where there still exists a dead Glacier, comprising a valley of ice, 600 feet thick. Snow was lying all around in abundance and despite the fact that the Sun was real hot, very little melting was taking place, owing to the high altitude. Lac Beauvert, which fronts the Lodge, gives pleasure to those desiring boating, while other means of sport are available in golfing, tennis, mountain climbing, fishing, swimming, hiking and numerous motor drives. On the latter it is quite a common thing to see bears, mountain sheep, deer and numerous types of wild animal life. To the holiday makers, wishing something new and an entire change, nothing could be more desirable than a stay at Jasper Park, and heartiest thanks is due the Officials for their courtesy and extreme kindness during our visit there.

Returning via Calgary, we were guests at the Exhibition and Stampede. This, now an annual event, has become most famous, and accommodation in that city, during this week ,is almost at a premium. The Opening was graced by the presence of Lord and Lady Willingdon, who later accompanied by Sir Henry and Lady Thornton, showed keen interest in all that was taking place. In the opening remarks, his Excellency said, "It is a great privilege to join with you in your great annual gathering It is indeed impossible to give you any impression of my visit, so fast have impressions crowded in. I have a wonderful appreciation of life in the West, with its picturesque details. In the parade, I was impressed particularly with the Indians who joined wearing their extraordinarily picturesque garb. As the personal representative of the King in Canada, nobody is looking forward more eagerly to see what is to come than I am. I hope the Stampede will continue for many years to come and keep up the traditions of the great West of Canada." His Excellency then told of the articles of equipment given him, remarking that had he worn them all he would have been a real Westerner. As it was he appeared amid loud cheers, wearing his 10 gallon Cowboy Hat.

The antique of really wild steers and bucking horses in trying to dislodge their riders, is hard to explain, especially when we inform you that bells and other obstacles were fastened to these already wild animals, in order to make them 'buck' the more, and we were sincerely thankful to be sitting unmolested, instead of acting in the role of 'Cow-boy.' The Chuck Waggon Races caused great excitement and were run off in four heats. These waggons which are covered to protect provisions and drivers are still in use as was the case in olden days, when it was often necessary to make a hurried get-away and during which times in the pioneer days, hardships which we can hardly conceive of were daily occurrances. Four Chuck Waggons, each with two team of horses, race round the track at reckless speed causing great excitement and loud cheering for the winner. Saddling and riding the wild horses proved a hard task, as when released from their 'Chute' they dragged their several holders all over the field, kicking, rearing and doing their utmost to resist capture. Some 35 horses took part in this event and twice as many cow-boys and needless to say there were many rideless horses. Another interesting event was the Wild Cow Milking Contest, in which the cow had first to be lasooed, then milked, the first one arriving at the stand, with his bottle full, being acclaimed the winner. Steer roping, horse racing, and Indian bare-back riding caused thrills galore to the large audience and in the evening a Grand Stand Performance was presented with great appreciation. The presence of Indian Families, dressed in native garb and feathers, added greatly to the picturesqueness of the event, but also made one think of the times in the old pioneer days, when things were not as bright and prosperous as they are today.

With all the beauty and advantages of the West, there still stands in the East, a pretty little Town, which after all is "Home" to us and to which, although having had a most wonderful and educational trip, we were glad to return.

R. A. G.

—:::—

CUSHING

Mr. Geoffroy Holmes, of Montreal, was the week-end guest of his brother.

Miss Vera Gauley, of Grenville, is spending this wek the guest of Miss Muriel Jobb.

Mrs. Frank Douglass and Miss Douglass, of Monteal, are guests of Mr. B. Noyes.

Mr. Herbert Macomb, of St. Chrysosthome, was the week-end guest of Mrs. Robt. Dobbie.

Miss Ivy Graham left on Tuesday to spend a week at Lachine the guest of Miss Elva Frost.

Mrs. William Raitt and daughters, of Montreal, were guests of Mr. and Mrs. L. D. Smith last week.

Mr. S. Beecher and Mr. L. Maw spent the week-end with their families at the Hill Top Cottage.

Miss Alberta Cleland left on Thursday to spend the remainder of her holidays in Maine, U. S. A.

Miss May Owens, of Winnipeg, is the guest of her parents, Mr. and Mrs. D. W. Owens, of Stonefield Heights.

Mrs. D. L. Onstot, of Beaconsfield, Iowa, and her niece Mrs. Roberts, of Chicago, are the guests of Mr. H. Cass for a time.

Miss N. Hodgson, of Montreal, and Mrs. Greenleese and grandson Master Petford, are the guests of Mr. and Mrs. Frank Fuller at present.

Mr. and Mrs. Jas. Chambers Jr. and Mrs. Jas. Cleland also Miss L. Cleland motored to Plantagent, and visited friends there on Wednesday.

Mr. and Mrs. Francis Cushing and son of Thorold, are the guests of Mrs. W. Y. King this week also the Misses May and Isabel Ross, of Kingston.

Mrs. Lindley and daughter of Hamilton, Ont.; Mr. and Mrs. Malcolm Smith, of Detroit, and Miss Eva Morrison of St. Andrews were guests of Mr. and Mrs. Lindley Kerr last week.

—::—

NATURE'S MASTERPIECE

It would almost seem that Nature had purposely striven to excel herself when she carved the contours of Jasper National Park and clothed them in gloruously tinted verdure. Sunsets of gleaming scarlet and gold bathed purple mountains and deep green forests. Silver lakes shimmer in sunlight, reflecting the majesty that rises from their shores. Glaciers gleam as the sunbeams kiss them or, wraith-like, haunt you in twilight hours.

In this 5300 square miles of unspoiled scenic grandeur, with cloud-crested mountain peaks on every side stands Jasper Park Lodge, with accommodation for 500 guests and facilities for every form of vacation pleasure. Swiss guides help you scale the nearby giants; motor roads, trails and woodland paths tempt you to drive, ride or hike. Warm waters invite a rereshing plunge; fishing, camping, dancing, tennis, may all be enjoyed.

Canadian National train service offers convenient and luxurious access to the wonderland of Jasper. Full details may be obtained from any Canadian National Railways' agent.

Identifying the "Finest of Low Priced Sixes"

THE Pontiac emblem, now a familiar sight on every highway, is the distinguishing mark of the world's finest low-priced six.

It identifies the smoothness of Pontiac's Six-cylinder engine, with its new improved G-M-R cylinder-head . . the enduring qualities of Pontiac's sturdy chassis . . the easy-riding comfort of Pontiac's Lovejoy Shock-Absorbers . . the countless refinements of engineering and construction that spell "quality" in a motor-car.

And, just beside the hood of the New Series Pontiac Six is another symbol of a fine automobile . . the "Body by Fisher" emblem, with all that it implies of luxury, craftsmanship and stylish beauty. Pontiac is the lowest-priced six which can claim the distinction of "Body by Fisher".

Whenever you see the familiar "Indian Head" emblem, and say "There goes the New Pontiac Six", you are identifying, beyond doubt, the world's finest of low-priced sixes. P-14-7-28C

Ask your dealer about the G.M.A.C. Deferred Payment Plan which makes buying easy

Argentenil Motor Sales Lachute, P. Q.

PONTIAC SIX New Series

PRODUCT OF GENERAL MOTORS OF CANADA, LIMITED

For Dynamite and Blasting Supplies

PHONE 37W. — 37J.

HIGGINSON & STEVENS

Hawkesbury, Ont.

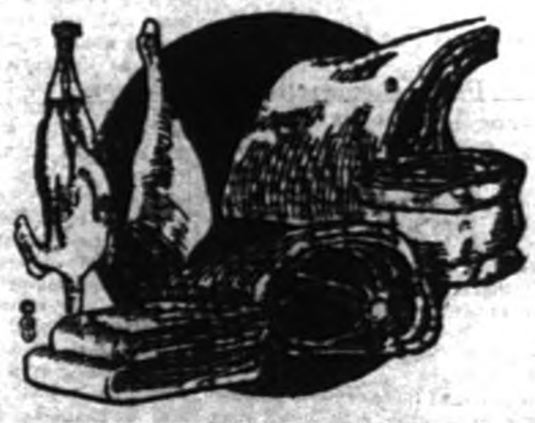

If you want good, reliable, tender meat just phone Speight's at 136

Better finish, at lower Cost !

The *Complete* Lacquer System

Auto -- Refinishing

Primer -- Gunglase -- Enamel

HAS NO WEAK LINK !

Nitro - VALSPAR - Enamels

VALENTINE'S AUTOMOBILE FINISHES

Largest Manufacturers of high grade varnishes in the world. Established 1832. Call and See.

Leonard Pollock

Carriage Maker and Painter,

LACHUTE, P. QUE.

Sign Painting a Specialty

MALAVAR MINES Limited

(No Personal Liability)

(Incorporated under the Quebec Mining Companies' Act)

Capitalization

Authorized	- - -	*$3,000,000*
Issued	- - -	*$1,000,000*

Par Value, $1

L. E. ROBIN, Montreal
(Manufacturer)
President

L. P. DESLONGCHAMPS, Iberville, Que.
(Vice-President and Treasurer of the Slater Shoe Company, Limited)
Vice-President

R. K. NASH, Montreal
Secretary-Treasurer

J. F. B. Davies, B.Sc., M.E., Amos
Consulting Engineer

The Company holds approximately 1,900 acres in one group on the Malartic—Varsan Township boundary line in the Abitibi mining district.

Serious consideration of these shares as an excellent speculation is justified by the programme of development now under way on the property. The results already obtained have been exceptionally good.

Blocks of shares have been set aside to take care of each stage of the development of the property, and sufficient funds for an extensive programme of exploratory work have already secured. Each new block of shares will be offered at a higher price than the preceeding.

The balance of the block set aside for the present stage of development is being offered at 30c. a share.

Write for Prospectus and Map:

Room 458 New Birks Building, - Montreal

GORDONVILLE.

* * * * *

Miss Lilian Gloutney will spend a few days in Montreal this week.

Mrs. Clive Sproule and children are spending the week with Mrs. Black.

Mrs. Howarth and son Michael are spending the summer at Gordonville.

Miss Ruby Jarvis is also the guest of the Misses Hargrave at Mountview.

Mr. Weeks, of Outremont, spent the week-end with Mr. and Mrs. Black.

Miss Elsie Alexander was the guest of Miss Mae Black for the week-end.

Mr. Gloutney and son Douglas and Mr. Marcus were week-end guests of Mrs. Gloutney.

Messrs. Marcus Brophy, and Frank Biscop were guests over the week-end at Gordonville.

Mr. George Maybury and son, also Mr. Dixon spent the week-end with their families here.

Mrs. L. Peace with Miss Audrey Peace, of Burlington, Vt., were recent guests at Bide-a-Wee.

Mrs. George Maybury with sons Willard, Roddy and Mervin are occupying Bide-a-Wee for the season.

Mrs. Dixon with Masters Austin and Linley, of Verdun, were guests of Mrs. Waybury during the past week.

Mrs. Gloutney and daughters the Misses Lilian and Alvretta and Master Clarence are occupying the Bijou for the season.

Mrs. Hargrave with daughters the Misses Barbara, Helen and Grace and Mr. Thomas Hargrave, also Master Douglas Hargrave are occupying the Mountview.

"Rex" Theatre

—:—

FRIDAY and SATURDAY
GLORIA SWANSON in
SADIE THOMSON
Comedy and M. G. M. News

SUNDAY ONLY
Ken Maynard in RED RAIDERS
Lupin de Lane in Sword Points — Serial: Masked Menace

MONDAY and TUESDAY
George Walsh in "COMBAT"
Conflict are the test of a man's man-hood. A Powerful Drama
Also Comedy: Cagey Love — Felix in Non-Stop Flight

WEDNESDAY and THURSDAY
CONRAD NAGEL and MYRNA LOY
The Girl From Chicago
The greatest screen mystery of the season
Com: Newly Wed Friends — Serial: Blake of Scotland Yard

FRIDAY and SATURDAY
At Last! What everyone has wanted to See — SPECIAL
ROSE MARIE
The Cast—Joan Crawford, House Peters, James Murray, Creighton Hale, George Cooper, Polly Moran.
Com: Flaming Fathers — M.-G.-M. News

Auto Lacquering All Colors

Claude St. Jacques, Lachute.

EXPERT REFINISHER

Bryant, Lehan & Co. Limited

464 St. Francois Xavier St. Montreal

Over the Counter Securities Service.
Unlisted and Inactive Stocks, Bonds, Mining Shares

Bought - Sold - Quoted

Phone - MAin 3542

(3 hours to Paris)
Also Direct to Great Britain

Travel White Star—Unsurpassed accommodations, cuisine, service and satisfaction.

Daybreak Sailings from Montreal, embark night before, no hotel necessary.

Return Rates to Europe
Cabin $300 up
Tourist Third Cabin $184.50 up
Third Class $145.
All Expense Tours $395 up

Consult our experts—no obligation. Call, phone or write:
McGill Building, Montreal
Phone MAin 7760
235 or Local Steamship Agents

WHITE STAR LINE
CANADIAN SERVICE

Or apply to any railway or steamship agent

Just Consider

When you see a fellow with a swell suit and a cheap or commonplace Hat, Shirt and Tie, doesn't he remind your of a "flivver" with a "regular" horn? You good dressers will do well to see Ralph's for your Hats, Shirts, Ties, etc.

Ralph's

MAIN ST. - LACHUTE.

RAWCLIFFE.

Miss Kate Lee spent Saturday with Mrs. H. Nixon.

Mr. A. Janes, of Montreal, was the week-end guest of Mrs. Jos. Moncrieff.

Mrs. Harry Roberts and family, of Montreal, are visiting Mrs. Robert Bigelow.

Mr. James Canning, of Deleau, Man was the week-end guest of Mrs. M. McGillivray.

Miss Olive McGillivray spent Monday afternoon with her cousin, Miss A. E. Campbell.

Mrs. T. A. Gauley spent a few days the guest of her mother, Mrs. Hoare, of Grenville.

Mr. and Mrs. Robert Trineer and Mrs. F. Sproull spent Sunday with Mr. and Mrs. W. S. Gauley of Magnesite.

Mr. and Mrs. Allan Brown, Miss O. Brown and Mr. Robert Brown, of Pointe-au-Chene, spent Sunday last with Mr. and Mrs. G. Brown.

Mr. John Littleton spent the week-end at his home in Poltimore.

———o———

CANADA,
PROVINCE OF QUEBEC
DISTRICT OF TERREBONNE
No. 1936.

SUPERIOR COURT.

DAME OLIVE FULTON, (Wdow of G. Glen) proprietor of the town of Ste. Agathe des Monts, district of Terrebonne,

Plaintiff,

vs.

NICHOLAS CAHILL, of the town of Ste. Agathe des Monts, district of Terrebonne,

Defendent.

The defendent is ordered to appear within a month.

St. Jerome, July the 10th., 1928.
GRIGNON & FORTIER,
Prothonotary S. C.
July 27-2.

CANADIAN PACIFIC

STANDARD TIME
GOING EAST
No. 426 daily, due at Lachute 8.36 a.m.
No. 422 daily, due at Lachute 10.17 a.m.
No. 430, Saturday and Sunday only, due at Lachute 3.35 p.m.
No. 424, daily, due at Lachute 7.22 p.m.
GOING WEST
No. 421, daily, due at Lachute 9.09 p.m.
No. 423, daily, due at Lachute 6.18 p.m.
No. 425, daily, due at Lachute 12.34 a.m.
No. 427, Saturday and Sunday only due at Lachute 1.12 p.m.

J. S. GILES, Town Agent, Lachute.

A wobble—a worn bearing—a badly lined-up wheel—anything that keeps tires from tracking true will rob you of mileage and make your motoring costly.

EVEN if the tread doesn't show it to your eye—our experienced tire men will usually notice the first signs of trouble. Give us the chance to save you the price of a new tire.

Wheels *do* get out of alignment. Catch it before it gets really bad and you will lower your tire bills and get greater tire mileage. Let our service man check up your tires every week. Let him test tire pressure and look for hidden trouble. A little care may save you a half-hour on the roadside—and knock dollars off your running costs.

DOMINION TIRE DEPOT

GEO. Y. DEACON

183

July 15th., 1928.

To the Editor of the Watchman,
My Dear Sir:—

Accept my sincere thanks, and those of the Montreal Flower Committee for your courtesy in publishing my letter re Flower Mission.

As you have noted, Mrs. B. Stead, is Convenor for Lachute, with Mrs. Stuart McFaul as her assistant.

I wish you could have been present on Monday the 9th. at Dufferin Square for you would have seen how eagerly the flowers were waited for by some four or five hundred men, Women and Children and although there were stacks of flowers, some children who came late scrambled on the ground for the fallen petals, so that when the distribution was over there was hardly a trace on the ground of leaf or petal.

It was pathetic, and when you consider that the simplest smallest flower, has a place ready for it, you will readily see that no bunch is too small to be included in the box at the Railway station on a Tuesday morning. It takes many drops of water to fill the ocean, but each drop counts in the full measure.

Old men came begging for a flower for a bedridden wife. Children for one for mother, who could not come, and to show how much they were worth to them it was interesting to watch the children racing home to put the flowers in water right at once.

Wild daisies were very much liked, and I am sure the black-eyed susans would be even more so.

In some of your wild bunches put a sprig or two of grass and timothy, and do not forget the loving thought, because in these days of transmission of so many things, we may be sure that the love and thought behind the gift, will be transmitted, through it, to the one who receives it.

Yours very truly,
KATE MASSIAH.

CONSULT
CHAS. CALDER & CO.
Concerning
Insurance of any kind.

COURT HOUSE, - LACHUTE. P. O. Box 1605, Montreal, Que.

OCEAN CURRENTS

As the Gulf Stream warms the climate of Western Europe, regardless of latitude, so does the Japan Current make Canada's Pacific Coast a land of sunshine and roses, balmy, mellow, without extremes of heat and cold.

Unlimited vacation possibilities are afforded in this ideal environment. On the Coast itself and inland are scenes of surpassing charm and loveliness. Snow-capped mountains belie the balmy breezes that blow below them in the valleys. Savage, lashing rivers, gleaming glaciers, placid lakes, dense primeval forests, afford heroic contrast with the settled parts.

Vancouver and Victoria offer motoring, golf, and other pleasures in a supersetting of sunshine and roses. The Coast itself unfolds majestic beauty on the cruise to Alaska through sheltered scenic seas. Inland is the Triangle Tour that starts at Jasper National Park, takes you west to Prince Rupert, south by boat to Vancouver and back by rail to Jasper.

Full details of the wonders of Jasper National Park and the Pacific Coast and particulars of Canadian National's luxurious train service may be obtained from any Canadian National Agent.

FREE

Ladies' or gentlemen's wrist watch is given free as a premium for the sale of 16 bottles of perfume at 25 cents each.

SPECIAL PREMIUM

Unbreakable pearl necklace given free as a special premium for the sale of the first four bottles within ten days. Write at once. Do not send any money. We trust you.

MONTREAL PREMIUM REGISTERED

FOR SALE!

Piano	- -	*$60*
Piano	- -	*$150*

In Good Condition

Apply to W. D. McOuat.

Ladies Look at This!

HOUSE DRESSES		[illegible] to $2.75
FUGI DRESSES		$3.50 to $6.50
FLAT CREPE DRESSES	All Colours	$8.99 to $14.50

McFAUL BROS, Lachute.

Nine Years' Progress in European Aviation

Proposal Made That Airway Chiefs of Europe Should Assemble to Outline Concreted Plans for Improve- Most Urgently Needed

By HARRY HARPER

London—At a critical stage of their progress, when they are emerging from a phase of experiment into one of practical operation, the passenger airplane lines of Europe are preparing to celebrate the completion of their first nine years of pioneer flying.

It was on Aug. 25, 1919, that the world's first daily airplane express was instituted between London and Paris. With the arrival this summer of the ninth anniversary of that historic occasion, it is proposed that airway chiefs of Europe should meet together to discuss the lessons learned during these nine years of trial and error, and to outline concreted plans for improvements now seen to be urgently necessary.

The two most urgent requirements are to increase the comfort of the airborne passengers, and to stimulate a larger all-the-year-round volume of aerial traffic. As examples of long-distance air transport, it may be mentioned that this summer, ascending from London, travelers will be able to reach Tangier (Northern Africa) in 18½ flying hours, Constantinople in 26, and Teheran (Persia) in 50.

Only Two Passengers

The first passenger airplane on the air-line between London and Paris carried two people in a tiny cabin. To-day, as many as 18 and 20 passengers are accommodated in the saloons of European air expresses of 1928, and the standard of aerial comfort has been raised considerably. But it does not compare favorably, yet, with the luxury of a Pullman-car train. The noise especially proves trying to many aerial travelers.

The British Air Ministry is now appointing official experts to fly to and fro between London and the Continent, tracing with special instruments the mingled sounds which assail the ears of passengers in the saloons. In the cabin-walls, built more stanchly than has been the case before, sound-deadening materials are to be employed. Engines are not only to be fitted with more efficient silencers, but are to be placed on mountings which will absorb virbation. Important experiments are also in hand with propellers having blades curved specially to reduce noise when rotating.

More Aerial Comfort

The result of these improvements, when incorporated in new passenger-planes, should be to carry aerial comfort a definite stage farther. It is to enable such developments to be carried out without undue delay that the British Government is drawing up with Imperial Airways, the State-aided airplane company, a fresh agreement which will enable new airplanes to be acquired much more frequently than has been the case hitherto. The importance of this cannot be overemphasized.

The chief problem that stands revealed, after nine years of aerial experiment in Europe, is the persistently seasonal character of airplane passenger traffic. During the summer many companies have difficulty in finding enough machines to accommodate the influx of holiday travelers. But in winter the tale is different, passenger figures fall to a low level.

Regularity of Service

Undoubtedly one of the most urgent needs is to insure that in winter the air expresses fly with the same reliability attained during the summer. The overhaul and maintenance of passenger airplanes has reached such a high level of efficiency, particularly in the case of British machines, and the pilots have become so experienced, that the airways between London and the Continent now function almost as dependably as railways in all conditions save those involving mist and fog.

This question of flying in mist and fog, when viewed in the light of nine years' experience, is seen to be one mainly of providing a pilot with some form of artificial vision to replace ordinary vision when he is about to alight upon a fog-obscured airdrome. At the start of a journey, provided he has a clear maneuvering space before him, he can take off in fog and climb above it, being guided during his journey by wireless direction-finding. But when he is a mile or so from the airdrome which is his destination a problem arises that has not yet been solved.

Valuable Time Lost

Between the time when a pilot has asked to be told his position, and the moment when this information reaches him by wireless telephone from a ground station, his machine will have moved an appreciable distance through the air. During cross-country flying this will not matter. All the pilot needs at such times is an approximate indication of his position. But when an airman is groping through fog quite near an airdrome, straining his eyes to catch sight of powerful lights on the landing area, he needs some instantaneous method of ascertaining not only his exact position from moment to moment in relation to the fog-obscured earth beneath, but also his precise height above the ground he cannot see.

An apparatus with which the British Air Ministry has begun to make full-scale experiments, known as the "leader-cable," is an adaptation to flying of the electrified submarine cable systems which have been employed to guide steamships into harbor during fog. In its aerial application the cable is arranged in a circle round a flying ground. From the cable, radiating constantly upward, is a powerful electric current.

Electrical Signals

As an airplane, groping in through bad visibility, comes within the electrical field of this cable, an instrument on the pilot's dashboard begins to flash out signals from a series of small colored lights. By watching these, and steering accordingly, the airman, even when enveloped in dense fog, can maneuver till he is exactly above the cable. Then he proceeds to follow it round, maintaining his position immediately above it according to the tell-tale lights on his dashboard, which inform him instantly of any deviation. At the same time he gradually reduces altitude. In this latter maneuver, also, he relies upon the guidance of the cable.

There is an additional instrument which tells him, from moment to moment as he creeps lower his varying distance from the ground, which may still be invisible to him under its layer of mist and fog. Thus guided automatically as to position and height, he steals down foot by foot through the gloom till he comes within view of the fog-piercing lights on the landing-area, and these give him visual guidance for his actual contact with the ground.—Christian Science Monitor.

Hard Facts

Quebec Soleil (Lib.): (Infantile mortality is still very high among the French-Canadian population.) The birth rate is declining throughout the entire world. The stream of German population, which was overflowing before 1914, is three-quarters dried up since the blood baths of the battlefield; in Italy, the exhortations of Mussolini have not succeeded in persuading the Italians to bring new little Fascists into the world; in France practically the same conditions exist; in Britain births do not exceed deaths by more than 30 per cent.; whilst in the United States . . . but we had better not talk about that. Can we believe that the Province of Quebec will escape the contagion indefinitely? We wish it could. But are the facts likely to conform to our wish? There is ample room for doubt. The figures show a slow but sure decline.

"You can start a roll by tapping the safe, if you can't budget without."

Iron and Steel

London Times (Ind.): (The first volume of the report issued by the Committee on Industry and Trade, dealing with the metal industries, has awakened considerable interest among the students of the technical colleges.) The history of the iron and steel industries shows that technical discoveries have frequently been revolutionary in their effect, and the importance of research work is, therefore, perhaps even greater than in many other industries. That brings us back once more to the technical research institutions, the laboratory, and the individual student. There would seem no escape from the conclusion that the future of the British iron and steel trade and of other industries will depend on the young men who are being trained to-day.

THE USE OF HOOKS

Every home owner should invest in a good assortment of hooks. To hook back doors while open is a convenience as nothing has to be hunted up to hold the door from banging shut when it is wanted open. Hook doors on the inside. Hook covers on food boxes instead of having weights on them. Hook basement storm windows that have to be opened occasionally. Hook gates, tool boxes, and children's playhouse doors. These doors should never be hooked tightly or the children will some time lock themselves in. If a long staple is used and a good deal of it left on top the wood, the hook will hold the door and yet give it play so they can work it open from the inside.

A Thrill For Horse and Rider

MEXICAN CAVALRY MUST BE CLEVER

A masterful display by a Mexican army officer during the contest sponsored by Gen. Joaquim Amara, Mexican Secretary of War, in Mexico City.

Euphrates, Not Nile, Seen as Culture Source

Chaldea Diggings Show Civilization Advanced Far Beyond Early Egyptian

Kings' Tombs Found at Ur

Human Sacrifice Was Part of Royal Funeral Rites

Paris—In an article published recently in "Le Journal" Mr. C. L. Woolay, the English scientist engaged in archeological excavations at Ur in Chaldea, described some of the discoveries made in the royal tombs uncovered there and discussed their importance from the viewpoint of the student of the earliest civilizations. He said:

Royal Tombs Discovered

"Last season our excavations at Ur in Chaldea were highly successful. We discovered in the cemetery which we opened last year five royal tombs, dating from a quasi-prehistoric period. Four of them are undoubtedly tombs of kings and queens. The fifth is probably the tomb of a prince who never reached the throne. All are in every way different from the tombs then constructed for ordinary mortals.

"Inside there are one, two or three rooms. The walls are made of limestone blocks, the roofs of limestone or bricks. The presence of stone is in itself an evidence of wealth, for Ur is situated in an alluvial valley in which one could not find even a pebble. The nearest quarry is at least 100 miles away.

"Still more astonishing is the architecture of these tombs. Two of them have corbeled ceilings. In the others we find arches in baked brick, the oldest known. It is marvelous to think that these first builders were familiar with the art of making columns and arches, while our Western world learned the secret only at a relatively recent period.

Human Sacrifice Practiced

"The tombs of the kings were indicated, moreover, by the traces found there of human sacrifice. This practice had been undiscovered so far in Mesopotamia. No Sumerian or Babylonian text mentions it. But it is demonstrated by the evidence tht the funerals of these prehistoric kings must have been preceded by the massacre of at least a sixtieth of their servants and courtiers. The remains of nine ladies in waiting, with their heads bound in gold braid and surmounted with gold crowns, gold earrings hanging from their ears, lay at the foot of the sepulcher. Under the perte at the door lie the soldiers of the guards, with their bronze helmets and their lances. Other skeletons strew the floor, even the ox-carts are there, their drivers on the seat, the six oxen, supported by the pole, their thighs and their heads ornamented with lapis-lazuli and silver.

By the Queen Shub Ab lie her ladies of honor, in two rows, and also the harpist, whose arms are still crossed over the harp, an admirable instrument, incrusted with gold and ornamented with a gold calf's head, whose hide is made of lapis-lazuli. The queen's chariot was a light, grayish one, incrusted with the heads of lions, bulls and leopards in silver and gold. The chariot was drawn by asses. Near the asses are the skeletons of the little servants who drove them.

Intended Only for Rulers

"It is curious enough that in the ordinary tombs not only are there no human victims, but also no traces of such a practice, no clay figure to represent the real sacrifice, nothing which resembles the mural paintings. The bas-reliefs, the wooden models of Egypt, in which the human sacrifices of the time of the first kings are recalled.

"Here at Sumer it seems that this practice was not a survival of a general ancient custom, but was rather an appendage of the sovereign alone, so as to indicate that the sovereign is always different from ordinary men. At a period less demote, in the historical epoch of the third millennium before Christ, the kings of Sumer and of Achad were deified after death, and, later, even in their lifetime. Perhaps in this it must be seen that the monarchs were regarded as gods who ought to be glorified b. the blood of men.

"Three of the four tombs were pillaged. But the robbers did not rifle them completely and we have found some treasures. The funeral alcove of Queen Shub Ab was intact. The Queen lay in a coffin. She wore a cloak covered with agatee lapis-lazuli and gold. Her head was weighted down with gold bands, crowns, flowers and ornaments resembling Spanish combs. Beside her was a crown decorted with pretty little figures, representing animals, fruits and flowers. Beside her, too, were innumerable gifts, including gold vases and a finely worked calf's head.

Collection of Great Value

"These objects form a collection of incalculable value for a museum. Not but precedent in the last analysis is only are they specimens of the art of an epoch which we did not know before, but they modify profoundly our ideas of the development of civilization. The tombs of Ur are certainly older than those of Menes, the first king of unified Egypt. We know that the civilization of Egypt began with Menes. Now at that epoch the Sumerian civilization was already old. Any one who has seen the finds at Ur cannot consider them the products of an art in its beginnings. We must conclude from this that the Valley of the Euphrates, and not that of the Nile, introduced civilization into the known world and that Egypt, which took the elements of civilization from the East, borrowed them directly or indirectly from the land of Sumer."

Women's Work

H. M. S. S. in the Leeds Yorkshire Post (Cons.): The idea that every woman, to justify her existence, should have a career over and above her home interests is likely to create a feeling of dissatisfaction and an impression that work in the home is of secondary consideration in the minds of those women whose one thought is how soon they can get through an unpleasant job. But those women, "the majority" who form our great middle class, organizers of happy, smoothly-running homes, have every right to be disappointed with those in the forefront of our women's movements who claim that unless a woman is earning money she is a drag on the community.

An Unusual School

Jean's Work Gets Soiled in the Hot Tent, but Teacher Will Excuse Such Details

Adelaide, S. Aus.—"Please excuse Jean's papers being rather soiled this time, as we are living in a tent and the temperature is 117 degrees in the shade." Thus wrote Jean's hard-working mother from away out in the Australian "back-blocks" to the teacher many miles away in the great city. And no doubt Jean's well-thumbed efforts were dutly excused, for South Australia is proud of the way she brings education to the most distant settlers of the bush through the correspondence school established in Adelaide.

This school has become such an essential feature of the state system of education that a suite of buildings, housing a large staff, is now set apart for the purpose. There is at present a roll-call of about 600 pupils, and since the inauguration of the school more than 2,300 boys and girls have received instruction in reading, writing, spelling, mathematics, composition, grammar, geography, English and Australian history, poetry and drawing. Provision has also been made for the older children to be coached in more advanced literature, through the establishment of a reading circle, and the parents have shown their appreciation of the school by contributing £25 for the school library, which now numbers 1,717 books.

At the end of each year, the children are examined for promotion, and the higher grade pupils sit for the years 47 qualifying certificates, and one exhibition, have been gained by the scholars.

The Minister of Education (Malcolm McIntosh) states that the home supervision of the lessons is being performed in a very creditable manner, sometimes under extreme difficulty.

"Every member of the teaching staff," he declares, "is animated by a high sense of the duty owing to both parents and pupils in these far-away places and tries to bring into the circumscribed lives of these isolated dwellers, not only knowledge, but a sense of kinship and friendliness with the world outside their own limited horizon."

Flavor With Lemon

After picking and singeing a tough fowl, rub inside and outside with a cut lemon. Let stand an hour or so in a cool place. Try this on a tough piece of steak, also a slice of salt ham. Lemon gives a nice flavor to meats.

Making a fortune is easy. It just seems hard because you need three or four of them for living purposes.

A Couple of the Big Boys

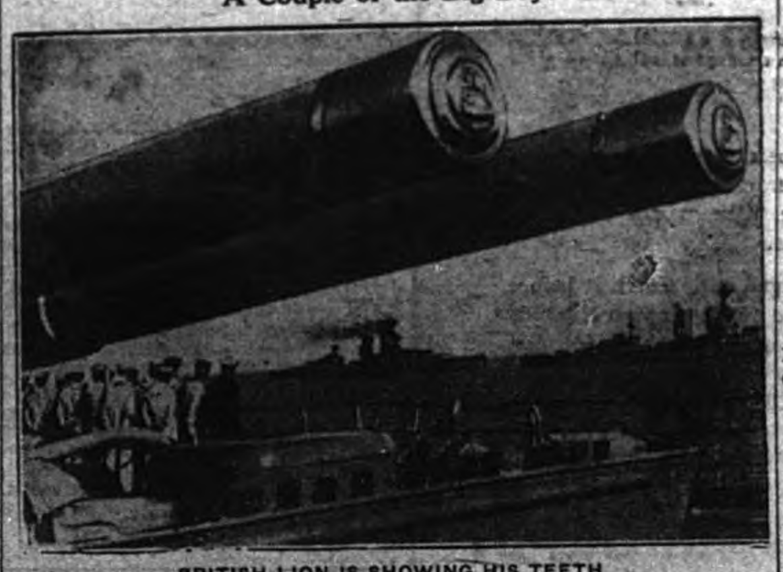

BRITISH LION IS SHOWING HIS TEETH

The crew of H.M.S. Marlborough watch the Benbow and Iron Duke pass by during recent combined manoeuvres in battle formation. Guns in foreground are 16 inchers.

Queensland Reef Is to Be Explored by British Party

Life and Habits of Tiny Ocean Organisms Are to Be Investigated

London.—The secret of the formation of the Great Barrier Reef, 900 miles north of Brisbane, will be sought by an expedition of nine members, acting under the auspices of the British Association, which has just left Tilbury docks on the steamer Omonde for Australia. The party is led by Mrs. Yonge, and includes several other women; it expects to spend 14 months on Low Island, not far from Cairns, a seaport on the coast of Queensland, studying the origin and the lives and habits of the tiny ocean organisms which are responsible for building the reef.

"The ultimate object of the trip is of great economic value," said Dr. Yonge before sailing. "It will cost £10,000. All are looking forward to solitude, but there will be much work to do. We have a wireless apparatus and five tons of scientific apparatus as luggage. We will live in wooden huts, but will sometimes visit the mainland.

The Great Barrier Reef extends more than 1,000 miles along the coast of Queensland and is said to be the greatest coral reef in the world. Its water contains many marine forms which have never been classified. The growth of the coral itself has never yet been satisfactorily explained, and it is hoped that the expedition will be able to ascertain how the mollusks maintain themselves and how they are fed.

According to Sir Matthew Nathan, Governor of Queensland, the chairman of the committee of the British Association, "the original purpose of the expedition is to investigate the food of living organisms in the tropical seas and the growth of such organisms, with special reference to corals. A study is also to be made of the growth of other organisms, some of which have high commercial value, such as the fish, beche-de-mer, which is used in China and Japan for making soup, the pearl oyster and the Trochus shell, from which buttons are made and from which a larger industry may now be expected to develop."

"You're generally left out when you've been taken in."

New Use for 'Gamp'

Womn Hikes Through African Jungle With Umbrella as Main Protion

Bombay—Hiking through jungles of darkest Africa with no more formidable weapons than a sunshade and an umbrella is a form of exercise that appeals to Mrs. Alicia Renthall, an Englishwoman who makes globe-trotting her hobby, and is now touring India. Mrs. Renthall has already been around the world six times.

For 20 years Mrs. Renthall has been walking wherever she can, using steamers and railroads only when necessity demands it. Her first big tramp was in 1909, when she covered 300 miles on foot across central Africa. Four years later, with only seven or eight native bearers, she crossed the African continent from west to east in 11 months, tramping nearly 4,000 miles.

"I have been quite close to lions and leopards in the bush," she said, "but they have never harmed me or any of my carriers. I always go unarmed, and I think wild animals in the forests know by instinct that I have no desire to kill. I wear just an ordinary khaki skirt, puttees, strong shoes and pith helmet.

Mrs. Renthall has just crossed Africa from east to west. She has visited Tibet and the Himalayas, Arabia, Syria, Palestine, Egypt, Madagascar, Sarawak, New Zealand, French Indo-China, San Pedro, Guatemala, British Honduras and the East Indies.

DOUBLE PURPOSE

A tramp was at the door of a newly-married couple.

"What do you want," demanded the young husband. "Dinner or work?"

"Both, please, sir," replied the tramp.

The husband disappeared and presently returned with a plate of biscuits. "Eat those," he exclaimed savagely, "and you'll have both."

Thos. Alva Edison Inventing Wizard

An Appreciation Delivered by Arthur Williams at a Dinner in Honor of Mr. Edison in New York on May 24th Reproduced in Part

LIFE AN INSPIRATION

The ancestors of Thomas Alvo Edison, in which honor we have gathered to-night, came here directly from Holland, landing in this country on the shore of New Jersey, near Staten Island, about 1730. There John, the grandfather, son of Thomas, the great-grandfather of the man to whom this evening's tribute is offered, was born. Following the American Revolution John, who took the side of the Loyalists, emigrated to Canada, where, in Digby, a seaport town of Nova Scotia, in the year 1804, a son, Samuel, the father of Thomas Alva Edison, was born. In 1828 Samuel married Miss Nancy Elliott, the eighteen-year old daughter of Rev. John Elliott, a Baptist clergyman. Later he came to the United States and in the year of 1842 made his home in Milan, Ohio, where, on February 11, 1847, Thomas Alva Edison was born and passed the first seven years of his life.

It is recorded that as a young boy he went through many adventures, perhaps his most thrilling experience, resulted from his building a fire in a neighboring barn which was entirely destroyed. For this young Edison was subjected to a severe whipping, not in his father's woodshed, but openly in the public square. In 1854 the family moved to Port Huron, Michigan, where Edison spent three months in school—his only formal school experience of record.

Perhaps one of young Edison's chief assets at the time was his capable and cultured mother who did much for his education and apparently showed just the right degree of interest and sympathy in the messing up which was a necessary result of his chemical and other equipment and the early experiments in which he was constantly engaged.

At one time he engaged in the publication of a small newspaper in which one imagines he was proprietor and manager, reporter, typesetter and pressman and probably postman as well, all in one.

Telegraphy was his next interest. In the year of 1863, at the age of 16, he was considered a full-fledged and expert operator. From here on began the young Edison's marvelous career in invention and development through which modern life in every phase has been so constructively affected.

His first patent was granted on July 1, 1869, for, as strange as it may seem to-day, a vote recording machine. Since that time no fewer than 1,328 separate patents for original and important work have been granted by the Federal Government. Their scope covers, in addition to the vote recorder, stock tickers, typewriters, telephonic and telegraphic instruments, the phonograph, the incandescent lamp, many controlling features of central power plant construction and operation, electric railways, motion pictures, ore milling, cement manufacture and poured cement houses, storage batteries, mimeograph, and the transmission of electric energy without the aid of wires. His application for the latter patent was made two years before the publication of the work of Hertz. It is interesting to note that so great was his appreciaion of the work of Marconi that he disposed of his patents to the Marconi Company, though its competitor's offer was on a very much more favorable basis. One invention, the tasimeter, by which infinitesimal degrees of temperature, however remote, are measured, while a most important scientific contribution, was not patented but was freely dedicated to the public. This instrument is used to demonstrate the heat values of remote stars, such as Arcturus.

As important and farreaching as are the things of which we have been speaking, they become dwarfed with the man himself and his wonderful mind and charming personality.

One of Mr. Edison's outstanding characteristics is his modesty; another his insatiable desire to obtain facts—to learn; nothing seems too small, as nothing seems too great to excite his deepest interest, especially when an item of added information can be gained or something of human service is promised. When visiting an electrical or mechanical exhibition, he will stop and carefully study every example of automatic machinery which eliminates exhausting human labor and the element of monotony in one's work.

Another outstanding characteristic of Mr. Edison is the directness with which he reaches his conclusions and the simplicity and clearness of the language with which he expresses them. An illustration is found in his remarks when he first saw the remarkable illumination of the Buffalo Exposition some years ago—the most extensive and effective up to that time. Gazing upon it, seemingly very much impressed, he remarked to a friend standing by, "All the incandescent lamp filaments through which this marvelous effect is produced would not fill a small-sized man's hat". An interesting indication of his resourcefulness is found in the way in which he makes old enemies serve his purposes as new friends. Thus on one occasion, while visiting his laboratory, he pointed out that the thing which had bothered him most in the development of the incandescent lamp—the inside blackening which greatly reduced the candle-power—he was using to advantage in his more recent work—I believe in the manufacture of his new storage battery. And it is interesting to note that his work in magnetic separation of iron ore is now effectively employed in removing impurities from fuel before it reaches the boilers of the great power plants of this city.

It is almost unnecessary to mention that throughout his life he has been oblivious to time, food and personal comfort. During the construction of the Pearl Street plant where for months he worked day and night, on the streets and in the building, a bedroom was provided on one of the upper floors that he might not lose time going home or to a nearby hotel. He would sometimes come into the station so exhausted that instead of climbing the intervening stairs he would throw his coat on a pile of Edison underground tubing lying on the floor and snatch a few minutes or hours of sleep as the case might be.

In material as well as human values Edison's work is almost of incalculable magnitudes, and judged by which he may well be called "the world's greatest benefactor". If measured in terms of money, there exist to-day well established, conservative enterprises which owe their origin or development in some part to his genius, which closely approximate the value of all the gold dug from the earth since America was discovered. Stated in another way, these calues represent no less than five times all the money in circulation or five times the entire stock of gold in this country in the year 1927. The annual contribution of these enterprises to the national life represents approximately one and one-half times all the money now in circulation and, through employment, the genius of Edison provides or influences the support of practically one out of every ten of our population. These figures, as extraordinary as they are, do not include many related industries which in themselves again represent enormous aggregates of value, both material and human.

Entering this building to-night, we passed through that extraordinary area of publicity by light, often called the brightest spot on earth—Time Square. Standing there, thinking of Edison and his work, we may well remember the inscription on the tomb of Sir Christopher Wren in St. Paul's, London, "If you would see his monument, look around". And how appropriate is this inscription wherever we find modern life and civilization, in every branch of which is found the genius an dspirit of this marvelous man As long as the world survives, the name of Edison will remain an outstanding symbol of immeasurable genuis, accomplishment and public service.

Sal: Gosh! Your new fur "bennie" surely is the cats!

Al: You're wrong, it's the goats!

If woman's intuition is so wonderful, then why does she ask so many questions?—Louisville Times.

Those anxious to invest in a going concern should make sure which way it is going.—Wall Street Journal.

This is the season when a man examines his 1927 straw hat and wonder if it really looked that bad when he stored it in the attic.—Louisville Times.

Coast-to-Coast Trip Shows Air Mail On the Job

Correspondent Sees For Himself How Planes Cut 3000 Miles to 31 Hours

The air mail has shortened the 3,000 miles between New York City and San Francisco to 31 hours. Mail posted in Wall Street on Monday morning is delivered in Market Street late Tuesday afternoon. To learn how this service operates, The Christian Science Monitor sent a staff correspondent over the line. Here is his account of what the air service is doing and some of the plans for the near future, all of great interest now that Ottawa is considering a trans Canada air way.

By a Staff Correspondent

New York—"Air Mail!"

Men scurried to their posts in the National Air Transport hangar at Hadley Field, N.J., the chief air mail terminal of the East. An airplane appeared overhead, circled the field, and dropped to earth with a perfect three-point landing.

Two men ran out and led it to its mooring. The others removed the mail from its hold and rushed it to a station where clerks sorted it rapidly.

Meanwhile a mechanic was warming up the airplane that would soon leave for the West on the first lap of a flight across the continent. I was strapped into a parachute and hoisted into the front cockpit. The motor roared. The anchor blocks were pulled away. We taxied down the field, turned, and took off into the wind.

San Francisco at that moment was 3,000 miles away—the same destination toward which the Pony Express raced less than three-quarters of a century ago. Hard-riding horsemen, dashing over short relays, spanned the 1,400 miles from the end of the railroad at St. Joseph, Mo., to the Golden Gate. Their speed thrilled the nation; they rode it in eight days.

Coast to Coast

And now, from coast to coast, over more than twice this distance, a letter is delivered in 31 hours. To send a letter winging on its way by air has become as simple as buying a loaf of bread at the corner grocery, and mail is now being carried over the country on more than a score of air routes.

I turned amid the mail sacks and express packages carefully stowed before me in the cockpit and looked at my pilot, Earl Ward, a confident-appearing young man intent on his job.

The fields of New Jersey, occasional towns, the rusty hills of Pennsylvania, were flitting by in a moving panorama. We in the plane were a tiny world apart.

Only two phenomena were particularly noticeable. One was the bumping caused by air pockets; the other, the desert-clear quality of the air.

At 4.20 in the afternoon the tower of the Cleveland Union Station pierced the horizon and soon our plane settled on the Cleveland field. We had been in the air three hours and a half.

"I'm sorry," the airport official said, "but we can't send you on to-night. You see, we take the mail into weather where we wouldn't think of sending a passenger."

Air Mail Looks Ahead

In spite of the blue sky at Cleveland, there was rain in the West. The air mail sees all. With its elaborate system of radio and wire communication, it can tell exactly the temperature, barometric pressure, cloud height, or "ceiling," wind velocity and visibility at any spot along the route.

The official said that in Chicago the planes for the West would be delayed and by taking a train I might catch the one reserved for me. On the way to the station the chaffeur told me about Pilot Ward.

"One of the crack fliers in the service," he said. "Used to be a lieutenant in the marines. Holds the record between New York and Cleveland of two hours and 26 minutes."

In Chicago I found that the westbound plane had left only 30 minutes behind schedule. The management changed my reservation to the following day.

The next night I met Pilot Wagner, a one-time army flier and veteran of seven years in the air mail service, and "one of the best."

We talked of expansion and improvements in the service. National Air Transport operating regular passenger service from Chicago to Dallas, will soon extend that service over the Chicago-New York branch of the route.

Boeing Air Transport, giving mail, express and passenger service from Chicago to San Francisco, is to install three giant passenger planes, three-motored and with accommodations for 12 persons, for week-end excursions.

Testing Radio Beacons

The Department of Commerce is experimenting with radio beacons, to be placed on either side of the charted course.

As soon as these beacons are operating, schedules will be changed so that the flying time from coast to coast will be two nights and one day, instead of two days and one night, as at present.

Seven-thirty, our scheduled leaving time, arrived, but not the mail from Minneapolis. We waited. Overhead a 500,000 candle-power revolving beacon shot its beam for miles. Finally came the cry: "Air mail!" Quickly the sacks were stowed and we were off.

I found the passenger cabin like the interior of a very small coupe. Finished in light green enamel, it had a narrow, leather upholstered seat designed for two lean passengers. Windows, 12 by 27 inches, built into each door, were adequate for sight-seeing.

A small dome light hung above and a heater from the exhaust below kept the little stateroom warm enough.

A license, granted by the Aeronautics Bureau of the Department of Commerce, said that the airplane was made by the Boeing Company of Seattle, had a wing span of 44 feet 22½ inches; length over all, 33 feet, 3-16 inches; carried a useful load of 2,470 pounds; had a weight, empty, of 3,230 pounds and a gross weight of 5,700. Its engine was a Wasp, made by the Pratt-Whitney Company. The 26 planes operated by the line are almost identical in design and equipment.

Emergency Landing

The ship flew so smoothly and the motor droned so soothingly that I fell asleep. When I awoke we were circling down to the revolving beacon on the emergency field at Rock Falls, Ill. Fog ahead forced us to make ourselves at home in a cold little shack until morning.

At 6 o'clock we went on to the eastern bank of the Mississippi, where, because of poor visibility, we landed on another emergency field surrounded by acres of cornstalks. The caretaker drove us to his farm home near by for a substantial morning meal.

Then we were off again for Iowa City and Omaha, where mail and baggage were transferred to another plane and I met my new pilot, E. M. Allison, introduced as one of Boeing's "star" men.

We set out within 10 minutes and bucked a heavy wind to reach North Platte at 3.40 o'clock that afternoon. The farms were laid out in neat 160-acre squares, with fences running directly east and west, north and south, which is of great assistance to the pilots. Two hours later the brightly painted roofs of Cheyenne welcomed us.

There I met Pilot H. A. Collinson, described as "an old-timer in the air mail in these parts and never had a serious mishap." We took off again immediately, making for a break in the fog that covered Sherman Hill. It closed before we could get through and Mr. Collinson wheeled back to town.

Through to Rock Springs

Late at night we got through to Rock Springs, Wyo., the halfway point between Cheyenne and Salt Lake. Red lights outlined the field against a jet background.

We ate at Rock Springs and waited until "unlimited visibility" was reported. In spite of that forecast, we met a rim of fog over the Wasatch Mountains and climbed to 13,800 feet to top it.

At that height we could see over the roof of the "stuff," as pilots call all water vapor collectively. The full moon, lighting the trumbling mists, transformed them into glowing, white baby blankets. Mail pilots see more of the beauty of nature every day than the average city dweller in half a hundred two-week vacations.

Crossing the clouds we circled sharply down to the field at Salt Lake City, a drop of 9,400 feet. As soon as the mail was re-sorted, we were on our way again with a new plane and another pilot. We scraped the tops of the Ruby Mountains so closely that pebbles and leaves were easily distinguishable, and then found ourselves in Elko, Nev.

Another pilot, Huking, took the ship. He informed me that the last pilot, Ellis, could "fly anything, anywhere."

Over Mountain Ranges

We flew over mountain ranges and tan-colored valleys, where countless sheep nibbled and on above alkali plains to Reno, with its brave greenery, the air mail gateway to the Sierra Nevadas. There I learned that Huking, in spite of his seeming youth, had been in the aviation "game" for 12 years and knew all about aircraft.

The next pilot was C. K. Vance. His lap in the relay led across one of the most difficult and dangerous stretches of the entire route. "So, you see," one of the mechanics at Reno explained, "they were bound to pick an expert to fly from here to the coast."

Mr. Vance took us over a territory in the Sierra Nevada Mountains of California in which there was no landing for 75 miles, only pine-covered mountains and green ravines. Valleys, canyons, and streams, which never would be seen by tourists, were it not for the air line, flitted by the little cabin windows, all too transient in their loveliness.

The plane came down for exactly two minutes in Sacramento to drop a packet, and then winged its way straight to the Oakland Municipal Airport—our journey's end.

We were 17 hours behind schedule, but still two full days ahead of the mail trains.

Discounting my 11-hour stopover in Chicago, I had been en route just 48 hours from coast to coast. We had been delayed by unfavorable weather, but never once by motor or other mechanical trouble. Every link in the air mail chain did its work perfectly.

Would Be Fine Around A Melon Patch

RATHER SUGGESTIVE OF A "KEEP OUT SIGN"

Part of a barbed wire fence erected at the entrance to a South African diamond mine which has been temporarily closed to prevent the market from becoming flooded with the precious stones, thereby lowering their value.

Continuity

Oh, you recall that self of long ago?
They ask, the sightless ones. They do not know
That this bespectacled matron that is I,
Upon whose wit and judgment they rely,
Is the lean child at whom they used to mock,
With pinafore exchanged for Paris frock.
How solemnly I wear my staid disguise,
That they should think me suddenly grown wise!
Oh you who with your stature change your heart,
When the gray hair in which I play my part
Is laid aside, the wrinkled skin put by,
Running along the fields of morning, I
Shall seek and find—some other child to tell
How well I've fooled you all, my friends, how well.

—Freda C. Bond.

"Tom is an awful dumb-bell, isn't he?"

"I'll say so. Why, even if he had any brains, he wouldn't know how to use 'em."

Best To Take Your Freckles As You Find Them

If you are troubled with lentigo the only thing to do is to make the best of it, advises Earl C. Gregory in the current issue of "Physical Culture Magazine". Lentigo, by the way is no dread disease but merely the common, though often hated freckles.

Mr. Gregory says, "If you freckle, you freckle, and that's that. The susceptibility is inborn. That is, whoever once develops freckles will have them appear again under similar conditions of exposure to summer sun light."

The writer in "Physical Culture" further points out that one has no more reason to be mortified by freckles than been ahead of hair naturally wavy. "Freckles," he continues, "indicate a body high in vitality and there is something about the color and texture of a woman's skin that allows the freckles to harmonize so well that the spots seem to belong, they simply fit."

While freckles can be removed, according to Mr. Gregory, by such preparations as three parts of glycerine to one part tincture of iodine, the effort is not worth the irritation it causes. "And," he concludes, "in order to keep them for reappearing a woman would have to deprive herself of the sun rays which are necessary to make her a vitally strong woman. Hence she must choose between the ill health of a shut-in without freckles, and the better health of an outdoor woman, while taking her chances with the freckles. And what sensible woman would give up her chance of health through outdoor living to gain a concession to vanity?"

A Chance for Canada

London Daily Express (Ind. Cons.): It has been stated before the Canadian Immigration inquiry this week that there are 50,000 women and children living in Great Britain to-day whose men-folk have crossed the ocean to Canada. The British Government is willing to pay 50 per cent. of the cost of a great family reunion scheme. We have often criticized the supineness of Whitehall in promoting emigration, but in this instance it is doing all that can be expected of it. What will be Ottawa's answer? The Canadian Government have here a chance to encourage British immigration in the way that will most add to Canada's immediate and permanent well-being.

The "Empire's Finest" On Parade

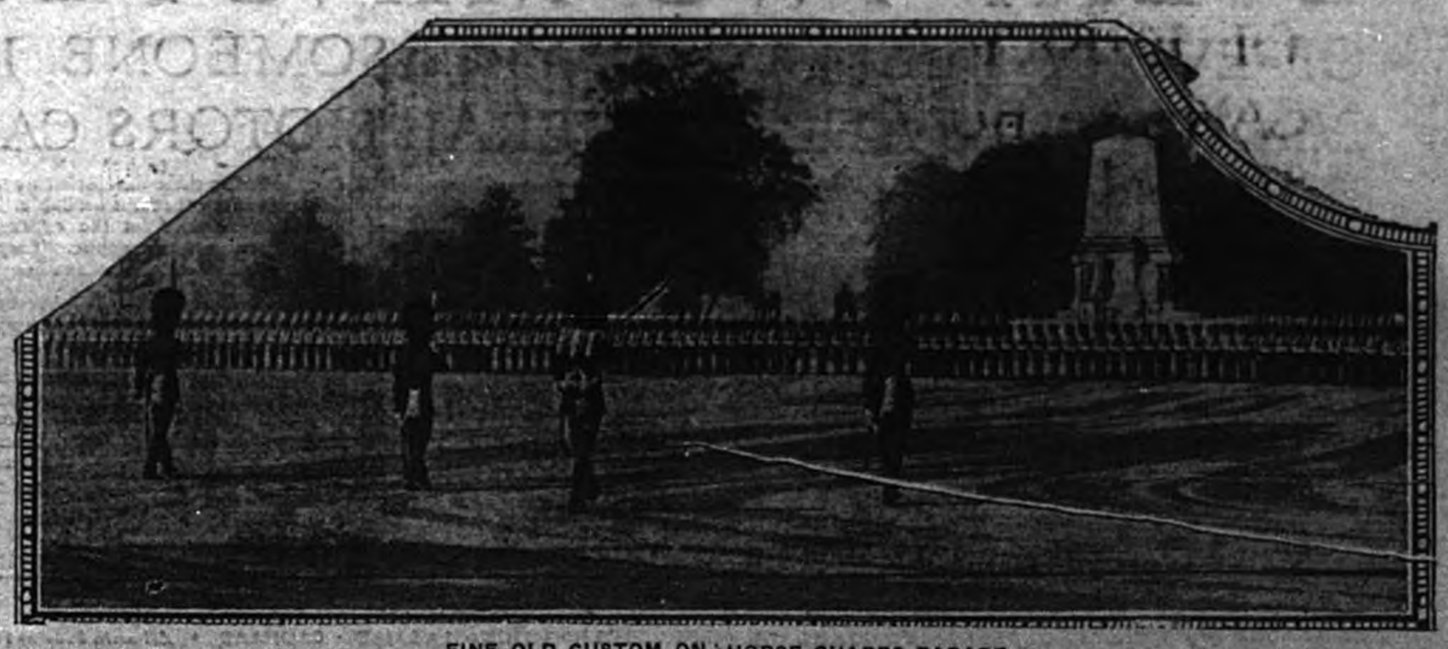

FINE OLD CUSTOM ON HORSE GUARDS PARADE

"Guard mounting" is carried on during the month of May when the king's color of the battalion supplying the king's guard for the day is trooped; a beautiful ceremony.

You Can End
Spoiled Food
Contamination
Inconvenience
with

ELECTRICAL REFRIGERATION

There is no more need to be bother with the uneven temperature of a rapidly melting ice cake. No need to guard against foul drain pipes or over-flowing drip pans. An Electric Refrigerator complete or an electrical unit installed in your present ice box gives a life-time service, free from care and trouble. Operates automatically and assures a perfect refrigeration temperature that keeps food fresh and healthful, ends waste and protects your health. Call in at our local store or write for full information.

Gatineau Electric Light Company Limited

WANT ADS

HAY FOR SALE,—Standing, best quality. Apply to Thomas Smiley, R. R. No. 1, Brownsburg, Que. July 20-1.

WANTED,—Any work in Cabinet Making and Carpentering, Picture framing etc. Apply F. C. Box 600.

TEAMS WANTED,-Ten heavy working teams, with gravel boxes and five tumbril carts, at St. Andrews Golf Course. Wages, Teams $5.00. Tumbrils $3.00 per day. Apply Post Office, St. Andrews East, Que.

FOR SALE,—Brick House on lot 120 x 310 ft; eleven rooms, including summer kitchen, all modern conveniences. Property of late Wm. Banford in East Ward. For particulars apply W. Banford & Son. Aug. 3-4.

FOR SALE,—1 Arm and 4 small dining chairs, solid oak, leather seats also some odd pieces, dressers, tables, chairs, etc. W. Banford & Son. Aug. 3-4.

HOUSE TO RENT,—East Ward, now occupied by Mr. Brunt, six rooms, well finished; cement basement. Wood Furnace; Hot and Cold water and all modern conveniences. Apply to J. W. McOuat,

TEACHERS WANTED,—For No. 2, No. 3, and 4 in the Township of Harrington. Terms 10 months. Salary $55.00 per month for qualified Protestant Teacher, holding an Elementary Diploma. Apply to Robt. Debbie, R. R. No. 1, Calumet, Que. July 27-3-P.

NOTICE

Mr. Chevrier, Ph. O.O.D., wishes to announce that he will be at Mr. Chamberland's, Jeweller, Main St., on Monday, July 23rd., for the purpose of sight testing and fitting of glasses. Appointments can be made any time. July 19-2.

FARM FOR SALE,—About 24 acres of land, with new house and barn, cement floor in stables also milk room and ice house. Suitable for chicken and vegetable farm. Vide Sac. Situated on Main Road to Lachute, five minutes walk from Wilson's Milk Stand, C. P. R. Apply to Mrs. Ruth Thompson, R. R. No. 1, Lachute. July 27-6.

DR. W. M. HOOPER,
Dental Surgeon
Office in the McFaul Bldg.
Main Street, 'Phone 209.

INDUCTION AT POINT FORTUNE

Members of a special Commission appointed by the Montreal Presbytery of the United Church of Canada met according to previous arrangement in the church at Point Fortune to induct into the pastorate Rev. Wm. Usher recently appointed by the Montreal Conference. Rev. A. J. MacDonald, B.A., of Lachine, presided over the service—after devotional exercises conducted by Rev. J. Macaskill, B.D., St. Andrews East, the usual questions were put to the minister by the Chairman and these being satisfactorily answered—prayer was offered by the presiding officer and Mr. Usher was cordially welcomed as pastor of the charge and as a minister and as a member of the local Presbytery. Rev. N. D. Keith B.D., Rockfield, gave a charge to the minister and Rev. J. U. Tanner, B.A., D.D. addressed the congregation. At the close afternoon tea was served by the Ladies and brief addresses were delivered by the ministers, also by Dr. B. W. Wales, St. Andrews—all alike expressing hearty good wishes for the success of Mr. Usher's ministry on the Point Fortune charge.

OGDENSBURG.

Mrs. Wm. Heatlie, of Lachute, is at present visiting her friends in Ogdensburg.

The relatives and friends of Mr. Wm. MacFadzen, of Millwaukee, Wis. were delighted to have the pleasure of welcoming him once more among them. Mr. McFadzen left here while quite young and has been residing in the U. S. for a number of years While here he has been the guest of Mr. and Mrs. John Douglas of Chatboro, and visited with his other cousins, Mrs. D. MacGillivray and Mr. and Mrs. F. Townsend and his many friends.

Mr. and Mrs. Thos. Clarke left for their home in Montreal on Thursday, having spent a very enjoyable vacation with their relatives and friends.

Mr. and Mrs. D. Steele of Detroit, Mich., are visiting Mrs. Steele's parents, Mr. and Mrs. A. Thompson.

Miss Alma Poitras, of Bane, U. S., has gone to Montreal to visit friends While here Miss Poitras visited with her grandparents, Mr. and Mrs. T. Smillie.

Mr. Wm. MacFadzen, Mr. and Mrs. Clarke, Mrs. Fred Townsend and Mrs. D. MacGillivray motored to Thurso on Tuesday to visit their friends there.

Mrs. Valvert MacKenzie and her little son and daughter is spending their vacation with her parents, Mr. and Mrs. F. Townsend.

The Misses Smillie entertained a number of their friends which motored from Montreal last Sunday.

"VICTORIA" Coffee
Its *Aroma* is just a hint of its delightful *flavour*
LAPORTE MARTIN LIMITÉE
PACKED IN SEALED ½ AND 1 LB. TINS
On Sale at Victoria Independent Stores

CHURCH NOTES

Baptist Church Services on Sunday next, will be conducted by the Rev. R. J. MacLaren, at Brownsburg 11 a.m; Dalesville 3 p.m.

Presbyterian Church Services. Sunday, July 22nd. Minister, Rev. H. Cousens, B.A. Worship, Lachute 11.30 a.m.; Brownsburg 4 p.m. D.S.T.

Brownsburg United Church. Rev. T. C. Cassidy, Pastor. Sunday, July 22nd. 11.30 a.m., "Bungan's Town of Mansoul"; 7.30 p.m. "Short Bright Service; 10.30 a.m., Sunday School. All welcome.

Lachute United Church. Rev. A. Geo. MacKinnon, B.D., Minister. July 22nd. Lachute 11.30 a.m.; Evening 7 p.m., Rev. A. J. MacDonald, of Lachine, at both services. Thos. Gore 3 p.m., Rev. A. J. MacDonald. East Settlement 3 p.m., Rev John Macaskill.

Baptist Church Services. Dalesville at 11.30 a.m.; Brownsburg at 2.30 p.m.; Lachute at 8.30 p.m. on Sunday next, July 22nd. All services on Daylight Saving Time. Saturday evening 8.30 D.S.T. Open-Air-Service, Brownsburg. All invited.

Business and Professional.

DR. G. A. CLUNIE, L.D.S.
Surgeon Dentist
Office over Banford's Store
Here Every Day
Main Street, Lachute, Que.

DEATH.

HOPKINS,— At Chehalis, Wash., U. S. A., on June 30th., Maggie McOuat, wife of the late Charles Hopkins, who predeceased her on April 27th., of this year.

CUSHING.

Mrs. Nelson Hyde, of St. Andrews, was a guest of her brother, Mr. Geo. Nicholls over the week-end.

Mr. and Mrs. MacDowall and family arrived last week and opened their Cushing residence. Their daughter Mrs. D. Munro and two children, of Quebec City, are their guest at present.

Mrs. C. B. Cutten of Montreal W., and little son Hartley are visiting her mother, Mrs. S. O. Hartley at present. Mr. Cutten and Messrs. Douglas and Wilfred Hartley spent Sunday with their mother.

Mr. and Mrs. S. Whelehan and Miss Grace Whelehan spent Sunday in Cushing.

Mr. and Mrs. Kenrick Dorion, of Montreal, who were spending a two week's vacation in St. Andrews were guests of Mr. and Miss Whelehan on Thursday last while en route to visit Mrs. Dorion's parents at Thurso, Que.

Miss Popham, of Montreal, and Miss Edna Young spent Sunday at the Bungalow.

Mrs. Wm. Greig, of Montreal, was the guest of her son and daughter-in-law, Mr. and Mrs. D. G. Greig at Greece's Point over the week-end.

Captain and Mrs. King, of Montreal, spent two weeks at Mr. A. Viau's, Greece's Point, returning to town on Sunday.

Mr. James Canning, of Souris, Man. who came East for the funeral of his sister, the late Mrs. E. Dawson is the guest of his niece, Mrs. C. F. Watson this week.

Mr. and Mrs. E. F. Cooke and family, of Hoosier, Sask., arrived here on Tuesday, having made the trip by motor, coming by way of Minneapolis, Detroit, etc., and are at present guests of Mr. Cooke's sister Mrs. W. Canning.

A valuable cow, the property of Emilien Desforges met a sudden death on Saturday morning last, when she came in contact with a live wire which the storm had loosened in the high powered line which passes up te first concession road.

On Monday morning last the body of a drowned man was found floating in the river at Greece's Point. Coroner Wales of St. Andrews was summoned and a jury empanneled. Investigation proved the man to be Laurence Maney, of Rockland, aged 28, who had been employed on the construction of the Montreal-Ottawa Highway at Little Rideau. He had not been seen around the works since Thursday last and his disappearance was a cause of anxiety to two brothers who were also employed on the road. Rumors were current that the man had a considerable sum of money when he disappeared but his pockets were empty when discovered. A verdict of "Found Drowned" was brought in and the body was handed over to his friend who conveyed it to Rockland for interment.

AUCTION SALE

There will be sold by Public Auction at the residence of
OMER GIROUX,
MOUNT MAPLE, 1½ miles West of Brownsburg
SATURDAY, JULY 28th., 1928

The Following Effects :—4 milch cows, 2 one year old heifers, 2 mares 6 and 7 years old, 1 set of team harness, 1 set of single harness, 10 spring pigs, 1 one year old pig, hens, chickens, 1 double waggon, 1 mowing machine, 1 horse rake, 1 set of spring harrows, 2 tooth harrows, 1 plow, 1 rack sleigh, 1 double sleigh, 1 potato cultivator, etc., 2 bedroom sets complete, 1 kitchen range, 1 Columbia gramophone, 1 sofa, 2 tables, 15 chairs, 1 Singer sewing machine, 1 sideboard, 1 kitchen cupboard, Premier cream separator and many other articles unmentioned.

Everything to be sold without reserve.

TERMS : $10.00 and under cash, over that amount 9 months credit on furnishing approved joint notes.
Sale to commence at 12 o'clock noon (D.S.T.)

W. J. BOYD, Licensed Auctioneer.

ROCKIES

Alpine beauty at its best distinguishes Canada's Rocky Mountains while the fjords of her Pacific Coast outrival those of Norway.

From Jasper National Park westward, stretch thousands of square miles of unspoiled Nature; majestic sky-cleaving mountains, snow-capped and glacier-scored; forest-clad slopes stern outcroppings of rock; flower-strewn passes, verdant valleys, rock-walled canoyns, yawning chasms; torrential rivers.

The Triangle Tour from Jasper National Park to Prince Aupert, thence by boat to Vancouver and back by rail to Jasper, unfolds the finest panorama of all this scenic grandeur. You can stop off at Jasper, either leaving or returning, and enjoy a closer acquaintance with mountains, hospitality, golf, motoring. Or take the boat from Prince Aupert or Vancouver to picturesque, totem-poled Alaska. Vancouver and Victoria offer all the attractions of city life in adlightful surroundings of roses and sunshine.

Full details of vacation possibilities in Canada's great west and particulars of Canadian National train service may be obtained from any Canadian National Railway Agent.

MRS. M. V. SLATER
JEWELLERY, SILVERWARE
WATCHES & CLOCKS
CUT GLASS & FRENCH IVORY
Wedding Gifts of Taste
Watch, Clock and Jewellery repairs
MAIN STREET, LACHUTE.

Many do not yet realize this!

"My bill for that call was 60 cents", said Mrs. King, "and Mrs. Jones paid 75 cents!"

The explanation is that Mrs. King had said to the operator "I will speak to anyone there".

That made it a *Station-to-Station call.*

Station-to-Station calls are quicker and about 20 per cent cheaper than person-to-person messages. Moreover, low evening rates (after 8.30 p.m.) and still lower night rates (after midnight) apply on station-to-station calls. And connection is usually established *while you remain* at the *telephone.*

Remember please — station-to-station calls are quicker and cheaper.

921

The Victory Tower of the Dominion Parliament Buildings at Ottawa, from which the Victory message of the carillon rings forth.

EVERY TWO MINUTES
OF EVERY BUSINESS DAY · · · SOMEONE IN CANADA BUYS A NEW GENERAL MOTORS CAR

SINCE the days of Confederation, General Motors of Canada Limited has been supplying Canada with transportation. Each year as requirements have multiplied, the scope of General Motors service has widened . . the quality of General Motors cars has steadily improved. Each year more Canadians have looked to General Motors for better automobiles, until now, every two minutes of every business day, someone in Canada buys a new General Motors car.

These cars are bought by people you know . : by people like yourself : : for the very reasons which would guide you in the choice of a car.

They are bought because they are the product of the most progressive organization in the world's most progressive industry . . because they reflect the General Motors policy of constant advancement : . because they are *better* cars. : .

They represent the latest developments of the world's leading automotive research laboratory, offering these developments to the public as soon as they become available. They are proved in advance, at the expense of General Motors, not the public. They are better cars because they are Canadian cars.

And they embody greater value because of General Motors money-saving methods of quantity buying and volume production.

This popularity of General Motors cars holds more than a passing interest for the Canadian car buyer : : for General Motors utilizes increased demand to reduce production costs and to offer still more outstanding automobile value.

GM-1928

GENERAL MOTORS of CANADA Limited
HEAD OFFICE AND FACTORIES - OSHAWA, ONTARIO
CHEVROLET · PONTIAC · OLDSMOBILE · OAKLAND · McLAUGHLIN-BUICK · LASALLE · CADILLAC — All with Body by Fisher
GENERAL MOTORS TRUCK

IT'S BETTER BECAUSE IT IS CANADIAN

Circulating through Lachute, District, and Argenteuil County

The Watchman,

And Ottawa Valley Advocate.

1875—1928
Fifty-three years, and flourishing !

VOL. LIII. LACHUTE, QUE., JULY 27, 1928. NO. 28

Why Not a
DODGE ?

The Best Value For The Money To-day !

T. McOUAT & SON

Founders, Machinist, Lachute Mills, Que.

OPEN AIR
Baptismal Service
At Dalesville
Sunday, 2.30 p.m. D.S.T.

Pastors J. Ford and J. McGinlay.
Len Hearn will Sing

Services, 11 a.m. Dalesville
8 p.m. Lachute, D.S.T.

COMING EVENTS

REGATTA & BASKET PICNIC

The Annual Regatta and Basket Picnic will take place at Lake Louisa on Saturday, August 4th., to which all are cordially invited. Bring along your basket and make a day of it.

DANCE

The regular weekly dance will be held at Gordonville, on Saturday next, July 28th. Special music.

The Ladies' Auxiliary of the United Church, Cushing, intend holding their Annual Lawn Social, on July 27th., on Capt. J. D. Weir's Lawn. Fancy Work, home made cooking, Ice cream and candy for sale. Good programme. Admission 35 cts.

LAWN SOCIAL

An Ice Cream Social to be held by the Junior Mission Circle of the Grenville Baptist Church, on Mr. Jas. Murdoch's Lawn, Mabel, on Tuesday, July 31st. Candy Table and Fish Pond included. Adults 35c.; Children 20c. If weather unfavorable Social will be held the following evening. July 27-1.

BROWNSBURG LAWN SOCIAL

The Anglican Church, Brownsburg are holding a Social on Mrs. Robt. Miller's Lawn, Lachute, on Saturday evening, July 28th. Candy, Ice cream and cake. Program. Adults 35c.

THE WAYSIDE

a Tea Room, located 18 miles from Lachute en route to Montreal has reopened in charge of two local ladies. Miss S. McKay and Miss Jane Kelly, of Avoca, who will be pleased to serve any friends who might call.

Try the
Treasure House of Lachute
A. C. LAPIERRE,
Watchmaker and Jeweller
We always carry a large assortment of Diamond Rings, Etc.
Bethany Street, Lachute.

CALLED OUT TO FIRE BUT CAUGHT BURGLAR

Lacking proper police protection, and no rightful person who could be secured to respond to the call of Mr. Laflerre, Jeweller, on Bethany St., when he informed the telephone operators that burglars were in the home of Mr. Belanger in the early hours of Sunday morning, a call was rung in for the fire brigade. They immediately responded and Fire Chief Geo. Deacon, William his brother and Geo. Beaton surrounded the house, the latter two pluckily entering an open window in the rear passing into the building where they finally located the intruder who turned out to be a young fellow who had been working around town for several weeks. The explanation of his presence there was that he might have a sleep, but the Chief thought it would be better for him to sleep in the town "coop" and on Monday morning he was brought before Magistrate Calder and after pleading guilty to the charge of vagrancy, Frank Cox was sentenced to one month's imprisonment in jail at St. Jerome and then deported to England as an undesirable.

SCHOOL LEAVING EXAMINATIONS

Results made known at McGill

The following names of local pupils appear on the Pass List for annual high school leaving examinations. Results were issued at McGill University; marks awarded are out of a possible 1,000.

From Lachute Academy :

James C. Logan	754
Alexander J. MacGibbon	734
Rosamond A. H. Lamb	693
James G. Yelland	620
Albert H. Laurin	604
Bertha Staniforth	570
Roy Robt. Cruise	557

From Arundel High School :

Edna Moncrieff	665
Howard Cooke	660
Melvin Graham	485
Edgar Boyd	458

The Watchman extends its congratulations to successful students from this county.

NEW GAS & FILLING STATION

Muir Bros. wish to inform the public that they are now housed in their new Building near the Post Office on Main Street, where prompt and courteous service will be given at all times. Your patronage is solicited.

EVERYTHING TO BUILD ANYTHING
J. W.
COTTINGHAM
LIMITED

LOCAL NEWS.

Miss Katie Davis, of Montreal, is the guest of Mrs. Robt. Miller this week.

Mr. D. Wood, of Montreal, was the week-end guest of Mr. and Mrs. H. Stansfield.

Mrs. A. Neil, of Boston, and Mrs. MacKay, of Montreal, are visiting friends in town.

Mr. W. J. Brown, of Shrewsbury, was a recent visitor at the home of Mrs. A. Chapman.

Mrs. F. Shaw of Ottawa, is the guest of Mrs. Jno. Albert Thompson for a few days.

Mrs. R. B. Perry, and children, of Kansas City, were guests of Rev. and Mrs. Cousens over the week-end.

Mr. and Mrs. Paul Doig, of Hoosier, Sask., are spending a few days this week visiting friends in Montreal

Miss Alice Burk, of Cleveland, Ohio is spending a few weeks with her parents, Mr. and Mrs. W. J. Burk.

Mr. and Mrs. Fl Ashworth and children, of Lancashire, England, arrived recently to take up residence in town.

Mrs. Doyle, of Buffalo, N. Y., who has been the guest of Mrs. McCormick, left for her home on Saturday last.

Mr. and Mrs. Walker McArthur, Mr. Robert McArthur and Miss W. Lavery spent the week-end at Norway Bay.

Mr. and Mrs. Cecil Young, of Detroit, Mich., were guests of Mr. and Mrs. W. J. Deacon, the early part of this week.

Miss Marion Walker, of Detroit, Mich., and Miss Maureen Dodd, of Montreal, are guests of Dr. and Mrs. J. M. Drew.

Mr. Bonin, accompanied by Miss Flagherty, of Montreal, spent Sunday as guests of Mrs. A. Chapman, of North Gore.

Miss Thorton, of Montreal, is visiting her cousin, Mrs. A. J. McGibbon of Brownsburg, also Mrs. F. Brennin, of Montreal.

Mr. and Mrs. George O'Brien, of Thurso, and Mr. and Mrs. Stanley Hitchcock, of Detroit, visited friends in Lachute on Saturday.

Mr. Bert Wilson, of Wyman, Que., and Mr. Wm. Young, of Norway Bay, Que., were guests of Mr. and Mrs. W. K. McArthur on Monday.

Mr. and Mrs. Chas. Wauvin, and Messrs. Harold, Frank and Master Kenneth Sorencen, of Montreal, are spending their holidays in Edina.

Mr. and Mrs. G. A. Lowe, Miss Lydia Lowe, accompanied by Mrs. A. McKinnon and daughter Miss Beatrice motored to Montreal on Sunday last, and visited friends there.

Mr. Leslie Roper, who has been the guest of Mr. and Mrs. H. Stansfield for the past few weeks, left on Thursday by the S. S. Duchess of Athol for his home in Newton-Lea-Willows, England.

Mr. and Mrs. Andrew Boa and Miss Ellen Boa, of East Settlement, accompanied by Mr. and Mrs. Paul B. Doig, of Hoosier, Sask., motored to Woodlawn, Ont., and spent last week-end the guests of Mr. and Mrs. Paul Doig.

Messrs. Paul and Gérard Raymond have just returned from a motor trip to Quebec City, the Eastern Townships and other points in New England and after having covered about 1100 miles, are in a position to appreciate that Lachute is a fine little town, after all.

BOY SCOUTS HOLD BON FIRE

The first Lachute Troop Boy Scouts held a Bon-Fire on Wednesday evening at their camp at Clear Lake, to which they invited the residents from Boyd's Lake, Clear Lake, as well as many of the town people.

A splendid program had been arranged of solos, duets, stories and camp-fire songs, in which all joined, as well as boxing and fencing displays.

During the evening prizes were awarded for the best progress in boxing during the year and to the patrol obtaining the highest points in all the year's work. Mr. Chas. Walker, gave the prizes for boxing, Mr. C. Gillard making the presentation, owing to the absence of Mr. Walker; Mayor H. M. Gall presenting the Patrol Prizes.

The prize list is as fololws :
Boxing :—1st Toop Leader, Stuart Jones, Thermas Bottle.
2nd. Hugh Gall, Pocket Knife.
Highest points :—Bull Dog Patrol. Troop Leader, Stuart Jones; Patrol Leader, Garfield Clarke; 2nd. Winston Drew; Scouts, Bobbie Miller, Sydney Roberts, Cyril Drew, Lloyd Canning To each of these was given a silver spoon.

A vote of thanks was tendered to the Scoutmaster, Mr. Chas. Duncan and the Troop, by Mr. Jas. Parks, to which the Scoutmaster replied in a few well chosen words.

After the singing of the National Anthem, refreshments were served.

DANCING

Weekly Dances are being held by the St. Andrews Tennis Club, each Saturday evening, commencing at 8.30 Standard Time. The HAWKESBURY ORCHESTRA will be in attendance and a good time is assured.

SUCCESSFUL MEETINGS

The Pastor and Deacons of the Dalesville and Lachute Baptist Churches desire to make it widely known how greatly they appreciate the old time Gospel Evangelistic Campaign that since the 15th inst. has been conducted by the Scotch Preacher, Pastor Jas. McGinlay, now of Alton, Ont., and Len Hearn, of Buffalo, who the blessing of presence of God has been richly experienced in the outstanding and remarkable conversions that have taken place. Old men and madames young men and boys. The parents of one family 2, 3 and 4 children in other families all testify to the Gospel being still the Power of God unto Salvation. God, Praise His Name, has done great things for us whereof we are glad. And the End is not Yet. He inspired us all by the Service of Song rendered.

FATAL ACCIDENT.

Much deep sympathy is expressed to the family of Edward St. Jacques of Lachute Road, whose son Noel, on Tuesday last, while in the act of oiling his mowing machine, was kicked by his horse and suffered such serious injury that although he was able to return to the house unaided, he died about an hour afterwards, in spite of all that medical aid could do.

SUCCESSFUL LAWN SOCIAL

On Tuesday evening, the Ladies' Aid of the Lachute Presbyterian Church held their Annual Ice-Cream Social on Mr. Jas. Paton's Lawn, St. Philippe.

During the evening the Brownsburg Orchestra furnished music, and a splendid program of Solos, Duets, Readings and Tricks was rendered. The proceeds amounted to $228.00.

PIONEER W. I. SOCIAL.

A successful Lawn Social was held at the Geneva School by the Pioneer W. I. on Thursday evening, July 19th. After ice cream and cake were served, a good programme followed, with Mr. Linton Armstrong as chairman. Addresses were given by the chairman and Mr. Fulford, of St. Andrews East. Readings by Janet Watson, Mrs. A. Parker and Mr. L. M. Hooker, also a play by the Misses Armstrong and MacKenzie. Quartettes by the Misses Cottingham, Scott and Messrs. Duncan and Todd, Solos by Mrs. Robertson, and Mr. Fraser also a sing song by the young people followed by the National Anthem.

ENGAGEMENT.

Mr. and Mrs. W. M. Scott announce the engagement of their daughter, Anna Robertson, to Mr. Douglas McOuat, son of Mr. and Mrs. Wm. McOuat. Marriage to take place early in September.

ANNOUNCEMENT.

Mr. Nathaniel Copeland of Dunany, announces the engagement of his second daughter, Helena Sarah to Mr. William G. G. Horwood, eldest son of Mrs. H. R. Horwood and the late Mr. Horwood of Montreal. The marriage will take place early in September.

MARRIAGE.

BOA — LYSTER,—At the United Church Manse, of St. Andrews E., on Saturday, July 21st., by Rev. Mr. Macaskill, Wm. F. Boa to Mrs. Catherine Lyster, of Lachute.

DEATH

TODD,—At Winnipeg, Man., Sunday July 22, 1928, Janet MacColl, beloved wife of John Todd. Funeral Friday, July 27th, at 2 p.m., from Jos. C. Wray & Bro., 1234 Mountain Street, thence to Mount Royal Cemetery.

CARD OF THANKS

Mr. Jas. Carson and family wish to thank their many friends and relatives for their kindness shown during their recent sad bereavement.

IN MEMORIAM.

DEMERSE,—In loving memory of our dear little son, Lyall, who was called home on 26th. July, 1926. Budded on earth to bloom in Heaven. Sadly missed by Mother, Father, Sister and Brother.

SHAW,—In loving memory of my dear husband, Frank Shaw, who departed this life, July 24th., 1927. Gone but not forgotten. Inserted by his wife.

BEERS,—In loving memory of Alex. Beers, who passed away on July 24th., 1926. Ever remembered by his wife and family.

JOUSSE,—In ever loving memory of Mrs. T. Jousse, who passed away on June 30th., 1914.
Ever in our thoughts.

NICHOLLS,—In fond memory of our dear Beulah, who was called home, August 2nd., 1910.
Dearer to memory than words can tell
Are the thoughts of our dear one we loved so well. Father & Mother
Mr. and Mrs. Jas. Nicholls.

In loving remembrance of dear Aunt Sis, who passed away July 24th., 1926.
Oh for a touch of a vanished hand,
And the voice that forever is still.
Ever remembered by Mrs. J. Nicholls

LOST,—On Dunany Road, Wire haired fox terrier, seven months old, answers to name of Peter. Finder will be rewarded if returned to Mrs. Campbell, Boyd's Lake, Dunany. July 27-1.

Now is the time to refresh your summer wardrobe with a new dress or two

All our Wash Goods at Reduced Price

Rayon Silk, Value	$1.00 for 79c.
Broadcloth	65c. for 39c.
Muslin and Voile	50c. for 29c.
Print and Gingham	25c. for 19c.

A few silk dress lengths value $3.50; your choice for $2.50.

W. Banford and Son.

For Insect Pests

Arsenate of Lime, Arsenate of Lead, Paris Green,
Sapho Powder, Liquid Sapho, Whiz Fly Fume,
Fly Tox.
Creospray, by the Gallon.

J. D. Campbell,
Phone 50, Main St.

High Class Groceries

Builders' Supplies
and
Sporting Goods

W. D. McOuat, Phone 66

See The New
FORD
FORDOR
at our show-rooms
in the West End

GEO. Y. DEACON
GARAGE AND TINSHOP
FORD DEALER, HARDWARE
Lachute, - Que.

Farm Notes

Hints on Curing Tobacco

The tobacco crop enters perhaps the most critical period when it reaches the stage for curing. Not only has it to be harvested at the correct time, but it has to be carefully handled and so spaced in the curing barns as to avoid damage from over-sweating or too rapid drying. When the curing is in process the condition of the crop has to be carefully watched and as soon as the edge of the leaf has turned brown and when the mid-rib has so wilted as to become supple, the process of ripening has to be hastened by increasing the ventilation. A card of instruction on air-curing tobacco, issued by the Tobacco Division of the Experimental Farms, contains a series of useful hints for the guidance particularly of those who have had little experience in the growing of this important crop. This card, which is obtainable from the Publications Branch of the Department of Agriculture at Ottawa, urges the importance of an uniformly good quality, which it is stated ensures a steadier market for the crop.

Tobacco Quality Depends on Curing

Tobacco, even of the best varieties, may be ever so well grown, but the value of the crop depends much on the manner in which it is cured. Not only must the tobacco plants be well matured, but the crop must be carefully handled to avoid injury by bruising and then it must be so spaced in proper curing barns as to allow a good circulation of air through and among the leaves. There are some other precautions that are necessary to avoid too much sweating during what is termed the "browning" stage. The Tobacco Division of the Experimental Farms has issued a hanger for the guidance of tobacco growers, especially beginners, giving hints on the handling of the crop, particularly after it reaches the curing barns. This hanger, which can be obtained from the Publications Branch of the Department of Agriculture at Ottawa, gives advice on what to do when the weather is exceptionally dry and also during long wet periods at the time of harvesting. Under this latter condition it is recommended to raise the temperature of the barn to about 90 degrees by means of charcoal burners, oil burners, or open fires of some smokeless material. If more favorable weather the ventilators must be operated so as to avoid too rapid drying.

The Sap-Sucking Insects

Some of the most troublesome insects of the garden take their food in the form of juices which they suck from the leaves and tender stems. These include the plant lice, white flies and scale insects. Poisons usually used for insects will not kill these sucking creatures which can be attacked successfully only by applying a spray to their bodies. Mr. Arthur Gibson, the Dominion Entomologist, in his new bulletin on "Insects of the Flower Garden," recommends three principal mixtures, kerosene emulsion, whale oil soap, or fish oil soap and tobacco extracts. The kerosene emulsion is the most difficult to prepare and the method of doing so is clearly explained in the bulletin. The soap preparations are used at a strength of one pound to four gallons of water for brown or black aphis and one pound to six gallons of water for green plant lice, so frequently seen on rose bushes. The tobacco extracts are offered in seed stores and sometimes in other stores in the form of nicotine sulphate, otherwise known as Blackleaf-40. This is effective when applied at the rate of about two pounds to forty gallons water, or in small quantities, two teaspoonfuls to a gallon of water with a little soap added. Mr. Gibson's bulletin, No. 99 of the Department of Agriculture, which is free, describes practically all of the insects that trouble a flower garden and gives illustrations of the insects themselves and of the harm they do.

Importance of Pure Tobacco Seed

The larger tobacco growers in Southwestern Ontario have learned from experience the necessity of using only pure seed of high germination test, and preferably from northerngrowers and acclimatized stock of the proper varieties. The Tobacco Inquiry Commission instituted by the Department of Agriculture at Ottawa, discovered in their recent investigations that a small proportion of the growers, most of them beginners, have failed to appreciate the importance of using only the best class of seed. In consequence of this, according to the Report of the Commission, which is now ready for distribution by the Director of Publicity, Department of Agriculture, a too high percentage of the crop has shown a mixture of varieties and types which is detrimental to the general quality and value of the crop. Many of the older growers are attempting to produce their own seed and are careful in selecting vigorous parent plants, typical as to variety, and properly bagging the seed heads in order to guarantee the purity of the seed therefrom. Others, on the other hand are producing seed in the most careless manner, not making selection of individual plants nor bagging the seed heads. It is little wonder, says the Report, that some of the crop of these growers is of mixed and indefinite type. The Dominion Experimental Station at Harrow is doing useful service to the industry in producing fine seed of the most suitable varieties, which is distributed direct to farmers and also indirectly through the tobacco processing companies.

Poison For Insects

Practically all plant insects that live by eating the leaves can be destroyed by poisoning. In his new bulletin No. 99 of the Department of Agriculture at Ottawa, "Insects of the Flower Garden and Their Control," Mr. Arthur Gibson the Dominion Entomologist, recommends both liquid and dry applications. When Paris green is used, 4 ounces of Paris green and half a pound of fresh lime are sufficient for forty gallons of water. Where only small quantities are needed a teaspoonful of Paris green and the same quantity of lime are the proper quantities for a pail of water. For dry applications a pound of Paris green should be mixed with 20 pounds of land plaster, slaked lime, or other perfectly dry powder. This preparation should be dusted on the plants early in the morning while the dew is still on. Arsenate of lead is in some ways preferable to Paris green because it does no injury to the foliage and will not wash off easily by rains. The powdered arsenate of lead is recommended in the bulletin to be used in the strength of two pounds to 40 gallons of water. When the paste form is used 4 pounds is the proper quantity to 40 gallons of water. For small garden use one tablespoonful of the paste arsenate of lead to a gallon of water is about the proper strength.

Poultry House Flooring

Cement flooring for the poultry house has the merit of durability and it does not harbor vermin, but many poultry keepers complain that it gives trouble in winter and spring on account of being continually damp. At the Charlottetown Experimental Station the cement floor was given a coat of roofing paint but it did not reduce the dampness to any appreciable extent as the litter soon became damp and unfit for use almost as quickly as where the floor was left without treatment. In another house a wooden floor was built and laid in sections two inches above the cement. This treatment, according to Mr. J. A. Clark, the Superintendent, in his Report for 1927, was very effective, the section remaining dry and requiring cleaning only about half as many times as the other sections of the same house that had the cement floor only.

Issued by the Director of Publicity, Dom. Dept. of Agriculture, Ottawa, Ont.

Widow Burns in India as 5,000 Check Police

Ten Men Sentenced to Jail for Abetting Suicide in Assisting Her "Suttee"

The Allahabad (India) papers print the story of a remarkable case of "suttee," or widow immolation, brought to public notice by the rejection of an appeal made by ten men sentenced by the Sessions Judge of Patna on a charge of abetting suicide. Although the old practice of "suttee," in which the widow of a deceased Brahmin was forced to be burned on the pyre which consumed the body of her dead husband, had about disappeared from India, cases have been reported of a voluntary sacrifice by the widow. The case at Patna belongs to this category.

The story presented by the prosecution, which was not repudiated by the defendants, runs as follows:

A young Brahmin woman from the Barh subdivision of Patna accompanied the body of her husband to a burning "ghat," or pyre, on the banks of the Ganges, with the intention of performing "suttee." On the way a number of policemen tried to persuade the woman to renounce the plan, and told her friends that she would be arrested if she did not do so. Thereupon the woman drove away in an "ekka," or one-horse vehicle, with a relative, who said that he would take her home.

The police on discovering that this was a ruse and that woman had actually been taken to the pyre, went there also, but found present a crowd of 5,000 watching the pyre, on the top of which the widow was seated with the body of her husband in her arms. The police being unable to reach the woman, called for reinforcements. Suddenly they saw her garments burst into flames, while the crowd believing that a miracle had taken place, raised a shout of "Sutte Kijai" (glory to suttee) and threw firewood on the pyre.

Then, tortured beyond endurance by her burns, the woman plunged into the Ganges, dragging the body with her. The police tried to rescue her but were driven back by her friends. Eventually the widow was taken from the river and those of her friends who had been most persistent in keeping off the police were arrested. The widow died in the hospital and those who had aided her in her suicide received sentences of one to ten years.

"Only lawyers and doctors profit by their own advice," says a paragrapher. Still, we haven't noticed many auto repair shops going bankrupt lately.

Barbless Hooks Popular

Lower right—Tht barbless hooks. Ozark Ripley is trying them out on the French River in the other pictures.

The record catches of fish at such popular outdoor resorts as the Nipigon River Bungalow Camp, the McGregor Lake District reached from East Templeton on the Canadian Pacific line near Ottawa, and Devils Gap Bungalow Camp at Kenora, are being mostly made with barbless hooks. These permit all but the largest fish being freed painlessly and returned uninjured to the water, some fish being undoubtedly caught two or three times in a season.

The barbless hook, in which a bend in the wire near the point similar to a kink in a hairpin takes the place of the sharp barb, does not injure the hooked fish, and enables it to be removed to the water, sometimes without even touching with the hands.

Contact, explains Ozark Ripley, well-known sporting writer, causes often more injury than the hook itself. The protective mucus covering of the skin is removed in handling, and soon after re-enfering its native element the fish contracts a fungus growth on the affected portion and died as a result. Wetting the hands lessens the ill effect.

The barbless hook requires little more skill than the older variety as it holds the fighting fish almost as surely, although it may be removed without difficulty. It has become widely popular, and is especially adaptable to fly fishing for bass, trout and salmon.

The barbless hook was invented some years ago by a man named Williams in Ohio, his model having a bend sloping away from the point that caused considerable damage in being extricated. This idea was taken up six years ago by the late "Smiling" Bill Jamieson, well-known Chicago fishing tackle expert and veteran fisherman, who reduced the angle of the bend so that it was a slight kink and did much to popularize the new humane hook.

No Easy Method

For the failure of the older economics when applied by business men to their problems, business men should partly blame themselves. They have wanted to follow one index as a guide. Already there is grumbling at the multipilicity of facts available, and one has held a conference to see if just one indext cannot be devised to save executives the trouble of thinking too much. They might as well ask their physicians for one pill to prevent all diseases.

Controlling business will be a continuous and headachy process. The failure of pre-war business guides should be considered as a warning. No method of success will ever be found to supplant ceaseless and hard study of all the facts available. From a more thorough study of this bewildering era, new theories, explanations and guides will be developed. In the meantime, new wine should not be put in old bottles.

Must Be Scotch

Jim Higgins was having his first experience as a "hired man" on the farm. His employer was more than disposed to be thrifty. On the first morning he breakfasted with the family on cold bacon. He proceeded to cut off the rind and placed it on the side of his plate.

The farmer noticed this and, looking up, remarked: "We eat the rind here."

"That's all right," replied Jim. "I'm just getting mine ready for you."

HOLE-IN-ONE AT JASPER PARK

At left, R. Bell Irving, the fortunate player; above, a view of "The Bad Baby," where the tee shot found the cup.

"This is a little one but can give trouble," relates the historian in describing the 15th hole at Jasper Park Golf Course, which R. Bell Irving, of Powell River, B.C., recently negotiated in one and promptly entered the gallery of fame in Canadian golf. The green is small and narrow with run-off and bunkers on all sides, and it has been fittingly named "The Bad Baby."

In a course which offers large grass tees, wide fairways, daring hazards and magnanimous velvet greens, the 15th brings a particular zest to the keen golfer.

Jasper Park Golf Course is situated in Canada's greatest National Park and is maintained in connection with Jasper Park Lodge, a most delightful resort in the Rocky Mountains operated by the Canadian National Railways.

Great rolling stretches of beauty, with the magnificent background of snow-capped peaks combine to make Jasper the incomparable golf course. Bracing mountain air puts a vim in the game that comes from the sheer joy of living.

Canada's most delightful golf tournament will be staged at this beautiful spot during the week of September 8th to 15th next, and the principal prize in the amateur championship fight is the Jasper Park Lodge Silver Totem Pole Trophy, the most characteristic golf prize offered for competition in the Dominion.

"Buffalo Bill"

A startling proposal was made by one of the men. "I'll ride without saddle or bridle," he announced with a laugh, midway in the contest. His friends protested and his rival's friends looked at him with awe, but he adhered to his wild decision, and presently he was off again across the tawny prairie twenty miles east of Sheridan, Kansas, sitting as straight on his horse's back as if he were nailed there. Toward the scene, shortly after dawn that day, had ridden "the men of the prairie—a bickering, boisterous crew, each backing his favorite with oaths and dollars," W. B. Courtney writes in Collier's of the buffalo-killing contest which was to decide whether Bill Comstock or Bill Cody has the right to the name of "Buffalo Bill." Holiday distinction was added, we read, when:

A special train steamed out over the new Kansas-Pacific tracks, bearing excursionists from St. Louis. For the first time the effete city had a practical chance to observe how the fringe lived.

Besides, there was an ancient appeal in the impending contest. It was the medieval joust brought down to a new world and a new age. Two knights of the saddle, buckskin their armor, and done with the incentive of his lady fair. For Louisa Cody, envied of the hoop-skirted and beribboned ladies, had come on the excursion train.

Over from Fort Wallace, at the mouth of Rose Creek on the Smoky Hill River, rode Billy Comstock and his cohorts, noisy with confidence.

From Fort Hayes, on Big Creek, rode Bill and his bunch.

The champion scouts met, shook hands, grinned. The crowd cheered—and bet some more. Then the match was on, the spectators keeping up on horseback, in Army buckboards, as best they could. Five hundred dollars a side bet and the undisputed right to the nickname "Buffalo"—and eight hours in which to win them!

Sighting a herd of the black thunderers, the hunters charged after it, each followed by a referee.

Giving Brigham his head, cuddling trusty old Lucretia's poisonous length in the crook of one arm (Lucretia was his rifle), Bill Cody improved the time to size up the rival who raced stirrup to stirrup with him. Comstock was a splendid type of frontier manhood. Cool, colorful, a dead shot and a daredevil horseman, he was a match for any prairie mother's son.

But now—eyes front! The great herd had split as the riders dashed into it. Comstock followed one half; Bill the other.

Using his favorite tactics, Bill threw a free rein to Brigham, who stretched his long nose and legs to the head of the heard and began to sidewipe the leaders, edging them off their straight flight until at last he had them coursing around and around in a small circle—the peculiar heaving gait of the buffaloes giving the whole mass the appearance of a shaggy, undulating whirlpool.

"Cody's doin' a lot of fancy ridin'," cried Comstock's backers gleefully, "but our Billy's doin' a lot of fancy killin'!"

It was true that Comstock had shot his way to a commanding lead. With his fast-shooting Henry rifle, which was a lesser calibre than Lucretia but could blast out more shots per minute, Comstock spattered death right and left until toppled buffaloes extended behind his herd on the prairie like a tail to a prostrate kite.

"Our Bill's just gettin' ready—now watch him open up!" yelled Cody's friends among the crowd, which was sweating to keep in view of the spectacle. Bill Cody made its efforts easier.

For while Comstock stretched his kills over the horizon by dint of desperate riding and shooting, Bill nursed his buffaloes as coolly as a billiard player sets his balls. When he had them nose-to-tail to his liking, Bill began to kil off the leaders—shooting down, true as a plumb line, into the heart beneath each muscled hump.

As the leaders fell away the survivors naturally wheeled into smaller orbits, and when the referee signaled the end of the "first run" thirty-eight buffaloes lay at ten-yard intervals in orderly concentric circles.

Comstock had slain twenty-three—strung out over three miles. Mr. Courtney tells us as he proceeds:

"We ain't licked yet!" shouted the ardent Comstocktians.

"You will be soon!" boasted the Codyites.

"Here comes another herd!"

The fresh game proved to be cows and calves—much swifter in flight than the heavy bulls. Sprinting into the drove the hunters engineered a split—then resumed their personal methods.

In short order Comstock had fourteen of the quarry prongs down.

But the exultant yelps of his followers gave way again to bewilderment as Bill Cody etched another round pattern on the sands—this time made up of eighteen erstwhile frisky cows.

The score now stood fifty-six for Bill to thirty-seven for Comstock, and a general rest was in order for lunch.

"Had enough?" cried the merry Codyites.

"Not on your life!" yelled Comstock.

The third run was after a small herd, and Comstock had to ride and shoot frantically to bring down nine buffaloes.

Brigham, meanwhile, poked another thundering eddy into life—for Bill to serve with death. Soon but one buffalo was left alive of the circle—a fierce old bull.

A mad jest flamed in Bill's brain; his knees prest a signal to Brigham, who instantly shepherded the buffalo straight for the buckboards.

"He's lost control! The buffalo is running away from him!" shouted the plainsmen.

There was a huddled group of women frozen with panic, directly in the path of the bolt of black lightning.

When its slashing hoofs were but a few yards away from his own Louisa, Bill, with a wild shout, urged Brigham alongside the great bull and crumpled it with a bullet almost at the very feet of the ladies—to whom, from the back of his rearing horse, Bill now swept off his hat with a bow and a grin.

"Dedicated to the ladies, with my compliments!"

Sixty-nine to forty-six—Bill Cody had confirmed his right to be known as the one and only "Buffalo Bill."

Homes Planned With Compass Are Comfortable

Before building the house that is to be the home consider the compass, advises Marc N. Goodnow in the July issue of "Your Home." "The best time to determine the advantages or disadvantages of the various aspects or exposures for the house or its rooms is long before the plans are fully completed," he observes.

"The statement would seem to be afil too obvious," continues the "Your Home" writer, "but it is remarkable how many persons find it necessary to go back and back over their plans, making changes and sometimes even having entirely new plans drawn just because they have discovered some new facts about the zodiac or they wish to incorporate another beautiful view in the charms of their home. If they have not yet gone too far it is possible to make alterations without additional cost; but if the foundations have been laid any changes in the building are bound to be expensive.

"The practice of making a model o fthe house, as is done by many architects, serves to eliminate, or at least reduce, many mistakes which otherwise would be made. Then by checking up on the elements, the wind and the sun, it is possible either to turn the house in such a way as to take advantage of every desirable factor or to readjust and alter in a way to bring complete comfort and satisfaction."

Firemen Apiarists

Buzzing Bees Scare Shoppers in Berlin; Firemen Are Called to Lure Them Into Box

Berlin.—The Berlin Fire Department had one of its busiest days recently, not in fighting conflagrations, but in persuading swarms of bees to accept improvised hives as their future homes instead of bothering shoppers and strollers in the Kurfurstendam—the capitals Fifth Avenue.

Sixteen queens of colonies of busy workers chose this time to seek new homes and in so doing swarmed through Berlin's busiest sections.

When in doubt Berliners always call the firemen who respond equipped to rescue the drowning, retrieve cats or monkeys from inaccessible roofs and for various other odd jobs they are frequently asked to do.

The bees were no problem for these maids-of-all-work and within a few minutes after their arrival the insects were persuaded to accept residence in a soapbox in lieu of the lofty spire of the Kaiser Wilhelm Memorial church.

The sixteen hives have been given to the zoological gardens and the bees are expected to make honey for the discerning palates of the bears.

More Progress

The wild and woolly west is surely changing. The Kansas City Star is authority for the statement that where in early days there was a sign in the barroom, "Don't shoot the piano player," there is now a cafe with the sign, "Shoot at the saxophone player. Five-dollar meal ticket if you hit him."

FARM FUN

(From Child Life Magazine)

Goodbye, everybody, we are going away
To Grandfather's farm all summer and play
With the calves and the colts and the lambs that run
And frisk on the meadows and kick at the sun.
We'll feed the young chickens and chase the old gobbler
And pick all the berries for Grandmother's cobbler.
We'll ride on the hay and jump on the mows
And run with old Rover to drive home the cows.
On Grandfather's farm are such interesting things,
We won't come back home till the school bell rings!

Are You Sharing in the PROFITS IN THE MINING MARKET?

if Not— Mail this

I am anxious to keep informed on the principal developments in the various Canadian mining districts. I believe that first-hand reliable news is primarily a source of profit, therefore kindly place my name on your mailing list to receive your Market Despatch each week. This places me under no obligation.

NAME .....

ADDRESS .....

Arthur E. Moysey & Co. Limited

Founded 1904 ELgin 5171

MOYSEY BUILDING, 242 BAY ST., TORONTO

Direct Private Wires to all Offices

FINANCIAL NEWS

This is the first time this heading has appeared in your paper. Week by week we will give you the latest bulletins of interest to that great public which wishes to know authentic happenings in the financial and mining investment world.

The news we give is as authentic as is possible to get, and the sources of our information is authoritative. Nothing of a misleading nature will appear in this column with our knowledge and consent. We give you the best and latest and hope it will be of value to our many readers.

SOME CHANGES IN STANDARD MINING EXCHANGE COMMISSION RATES

At a meeting of directors of the Standard Stock and Mining Exchange yesterday afternoon a change in commission rates covering stocks above $30 was inaugurated. According to President N. C. Urquhart, the new rate on stocks selling between $30 and $100 per share will be a flat $25 for a hundred shares. The old commission rate, which has stood for several years, called for a rate of $25 on stocks selling between $30 and $50, but directors found it had become antiquated. No other changes in the commission rate were made. The mining issues immediately affected by the alteration of the commission rate will be International, Coast Copper and Noranda, the latter having had unusually heavy trading for some weeks.

Strength in Potterdoal may be attributed to the fact that reports from the north state they are in 100 feet of ore on the 225-foot level. Although this is not official, the report comes from a very reliable source. It is the intention of the company to drift on this ore for a time and then proceed with shaft sinking. Nothing has been heard lately regarding the galena strike. This vein, only 6 inches on surface, had widened out to 3 feet at 27-foot depth, where a shaft was put down by hand steel. The ore was exceptionally rich.

Directors of Windfall Rouyn Mines have just issued a progress report covering the various operations of the company. The properties dealt with are in Marshay and the Sudbury Basin, in the Sudbury district, Ontario, and Clericy and Malartic in Quebec. Drills are busy on the Sudbury Basin and Clericy holdings, yielding indifferent results. Camps are being erected on the Malartic property and equipment is being sent in. Owing to fire laws, no surface trenching, test pitting, stripping, etc., can be carried out on the Marshay claims until October. Prospecting, however, is being done.

Kirkland Lake's present depth pioneer—the Kirkland Lake Gold, is reported to resume drilling from a flat hole at 2,875-foot level at an early date.

The rich vein on Wright-Hargreaves' 1,750-foot level appears, according to a despatch from the north, to be the apex of three ore bodies. The vein is said to be steadily growing richer. Millheads are improving rapidly, and July looms as a month of record production.

Tough-Oakes is still plugging away and hanging up records for perseverance. The sinking operations are being conducted by working two eight-hour shifts and work is being accomplished at a cost of approximately $80 per foot. It may be seen, therefore, that the continuation of the shaft to 2,000 feet this year will not impose any very serious financial demand. While milling operations are confined to treatment of tailings until possibly the end of October, and while milling profits will not be large, yet the income will carry part of the overhead involved in the sinking program—including the cost of hydro-electric power.

F. W. Crossland, consulting engineer for the Woodbine Gold Mines, adjoining Premier Gold, B.C., has made the announcement that a conservative estimate of the ore blocked out is 900,000 tons at $10 per ton. He recommends the erection of a 200-ton mill. The company is erecting an assay office and has engaged T. Comrie, formerly assayer for B.C. Silver Mines. Diamond drilling is to be started, for the purpose of outlining the ore bodies before erecting a mill. The snow has been late in going; this has delayed seasonal work throughout the Portland cement district.

Ribagi is still pursuing its search for mining properties. It is reported that the company has now optioned the Sunders and Bradley groups adjoining the Treadwell Yuyon. These have a combined acreage of 640 acres. A directors' meeting will be held tomorrow at Haileybury, and it is understood that a new company, to be known as the Ribago Sudbury Extension Mines, will be applied for. According to the report, Ribago's attempts to get in on the property was contested by the Chelmsford Mining Corp., who had similar intentions. Ribago is now said to be the winner, with Chelmsford out of the picture.

Mandy is reported to have commenced diamond drilling in the hope of picking up extensions of the known ore zone between the old shaft and the Flin Flon boundary. The new shaft is now nearing completion, 525 feet. The stock was quite strong recently.

Area has commenced diamond-drilling close to the Amulet boundary, where chances of picking up extensions of the Amulet ore are considered good, according to news reaching the city from Rouyn.

Shaft sinking at the Jackson-Manion is nearing a depth of 200 feet, and should arrive at the first objective of 250 feet by the middle of July. The crosscut run from the 125-foot horizon disclosed a vein width of over ten feet, together with high values in gold. No drifting has been done on the vein, however, but with the completion of the shaft to the 250-foot level, a crosscut will be to the vein from that depth and drifting started. When intersected at the 125-foot level, the vein showed greater width, together with an increase in values as compared with those in evidence on the surface.

IS

? ALSCHBACH ?

A SECOND

TECK-HUGHES MINE

$70 to the Ton Across Shaft!

Some Facts About Development Work on The

ALSCHBACH GOLD MINE

KIRKLAND LAKE DISTRICT

9 Veins Upon the Property.

Average assays of $70 per ton at depth of 45 ft. over full width of shaft. Exceptional geological structure, with veins running practically in parallel and increasing enrichment with depth.

This property is in charge of Mr. Clarence Alschbach, who sank the original shaft at Teck-Hughes, and is in the heart of the active development going on in the western end of Kirkland Lake District.

WE STRONGLY RECOMMEND THE PURCHASE OF THIS ISSUE.

Engineer's Report and Prospectus mailed upon return of attached coupon to

W. H. DE UDY & COMPANY, LIMITED.

TORONTO Investment Brokers MONTREAL

W. H. DE UDY & CO. LTD.
755 Yonge St., Toronto.

Please mail me report and prospectus of The Alschbach Gold Mining Co. Limited.

Name .....

Address .....

ST. VITUS DANCE

A Trouble That Usually Attacks Young Children.

St. Vitus dance is the name generally given to a disease described by medical men as chorea. This trouble usually attacks young children, though older people may be afflicted with it. The most common symptoms are a twitching of the face and limbs. As the disease progresses the twitching takes the form of spasms, in which the jerking motion may be confined to the face or all the limbs may be affected. Frequently the patient is unable to hold anything in the hands or walk steadily. In severe cases the speech is often affected. The disease is due to debility of the nerves and relief comes through an enriched blood supply. Dr. Williams' Pink Pills have been most successful in reaching this trouble through their specific action on the blood, which it enriches and purifies. The following instance proves the value of Dr. Williams' Pink Pills in this trouble. Mrs. Thomas Bowen, Bath, Ont., says:—"Dr. Williams' Pink Pills have been in use in my family for years and always with good results. I believe they saved the life of my only son. At ten years of age he grew very nervous and the trouble developed into St. Vitus dance. His legs and arms would jerk and twitch, then his speech was affected, and his condition was pitiable. Just then there came to me a little book telling of Dr. Williams' Pink Pills and I decided to give them to him. By the time two boxes were used there was an improvement in his condition and by the time six boxes more were taken all traces of the trouble had disappeared, and he was well and strong. I have also given the pills to my growing girls, and I know of no better strengthening medicine. I may add that the same applies to grown-ups as well."

You can get these pills through any medicine dealer or by mail at 50 cents a box from The Dr. Williams' Medicine Co., Brockville, Ont.

OWL LAFFS

BY O.W.L.

(ON WITH LAUGHTER)

Backing out of a close place isn't difficult if your wits are sharp and your fenders already crumpled.

To get rich, get a good reputation.

Tourist (to native): What do you think about the weather

Native: Well, sir, I've thought about it for forty years an' I've come to the conclusion it's changeable.

Falling in love is about like loafing. If done properly neither leave very much time for business.

"They tell me you have a trial wife."

"Well, she's a trial to me."

"So you have twins at your house," said Mrs. Besumbe to little Tommy.

"Yes, ma'am, two of 'em."

"What are you going to call them?"

"Thunder and Lightning."

"Why, those are strange names to call children."

"Well, that's what pa called them as soon as he heard they were in the house."

"I'd like to hug you mighty well," said the daring sheik to his flapper.

She replied: "Well, if you are going to hug me that is what I would prefer."

When a man has a birthday, he takes a day off. When a woman has one, she takes a year off.

"What shall I do to keep from falling in love?"

"Try pricing apartments."

WHO' ZIS?

Maybe on a party line
To say "Who' zis?" is right,
But it makes us mad as sin
To answer calls by day or night
And have the one who's calling
Say—"Who' zis?"

A lot of people never say their prayers unless they want something.

A soft answer turneth away wrath but it takes the hard cash to turn away the installment collector.

I am sure the public will understand.—Colonel Robert Stewart.

Every Home Needs Minard's Liniment

Says 70% of Fires are Preventable

Seventy per cent. of the half-million fires in the United States each year are preventable, declares Chauncey S. S. Miller of the North British and Mercantile Insurance Co., Ltd., in an article in the July issue of "Your Home Magazine."

According to this expert, losses by fire, instead of being on the downgrade as is popularly supposed, are steadily increasing. To-day, Mr. Miller reveals "the average annual fire loss per person in the United States is more than $5.00. In other countries, where life is not so easy and prosperity not so great, losses by fire are comparatively low. In Holland and Switzerland the losses are as low as fourteen cents per person and about sixty cents in France and Great Britain. Of the thirty odd traceable sources of fire, the largest single contributing cause is 'matches-smoking.' Defective chimneys and flues come next. Inflammable roofs are a close and growing third in the race for first prize in national carelessness."

RED HOT JULY DAYS HARD ON THE BABY

July—the month of oppressive heat; red-hot days and sweltering nights; is extremely hard on little ones. Diarrhoea, dysentery, colic and cholera infantum carry off thousands of precious little lives every summer. The mother must be constantly on her guard to prevent these troubles, or if they come on suddenly to fight them. No other medicine is of such aid to mothers during the hot summer as is Baby's Own Tablets. They regulate the bowels and stomach, and an occasional dose given to the well child will prevent summer complaint, or if the trouble does come on suddenly will banish it. The Tablets are sold by Medicine dealers or by mail at 25c a box from The Dr. Williams' Medicine Co., Brockville, Ont.

The Hill Dweller

He dwells alone among the tall, plumed pines,
His hut upon the green hill's ample breast,
Gazing day long upon the serried lines
Of mountain squadrons trooping to the west.
He dwells alone, they say, nay, hardly that,
For in the rain the fleecy clouds, like sheep,
Browse round the little house; at dusk a bat
Stirs in the friendly eaves, and fresh from sleep
Patrols the dooryard on his veering wings;
An orchestra of katydids strikes up
A dance for all the little creeping things
Of field and wood, while in the sapphire cup
Of heaven the moon of mellow Roman gold
Lights him to bed where peaceful dreams enfold.

—Charles Grenville Wilson.

When one is offered such a tremendous adventure it would be too inartistic to refuse it.—Amelia Earhart.

How Much Water Should Baby Get?

A Famous Authority's Rule

By Ruth Brittain

Baby specialists agree nowadays, that during the first six months, babies must have three ounces of fluid per pound of body weight daily. An eight pound baby, for instance, needs twenty-four ounces of fluid. Later on the rule is two ounces of fluid per pound of body weight. The amount of fluid absorbed by a breast fed baby is best determined by weighing him before and after feeding for the whole day; and it is easily calculated for the bottle fed one. Then make up any deficiency with water.

Giving baby sufficient water often relieves his feverish, crying, upset and restless spells. If it doesn't, give him a few drops of Fletcher's Castoria. For these and other ills of babies and children such as colic, cholera, diarrhea, gas on stomach and bowels, constipation, sour stomach, loss of sleep, underweight, etc., leading physicians say there's nothing so effective. It is purely vegetable—the recipe is on the wrapper—and millions of mothers have depended on it in over thirty years of ever increasing use. It regulates baby's bowels, makes him sleep and eat right, enables him to get full nourishment from his food, so he increases in weight as he he should. With each package you get a book on Motherhood worth its weight in gold.

Just a word of caution. Look for the signature of Chas. H. Fletcher on the package so you'll be sure to get the genuine. The forty cent bottles contain thirty-five doses.

Sour Stomach

Just a tasteless dose of Phillips' Milk of Magnesia in water. That is an alkali, effective, yet harmless. It has been the standard antacid for 50 years among physicians everywhere. One spoonful will neutralize at once many times its volume in acid. It is the right way, the quick, pleasant and efficient way to kill the excess acid. The stomach becomes sweet, the pain departs. You are happy again in five minutes.

Don't depend on crude methods. Employ the best way yet evolved in all the years of searching. That is Phillips' Milk of Magnesia.

Be sure to get the genuine Phillips' Milk of Magnesia prescribed by physicians for 50 years in correcting excess acids. Each bottle contains full directions—any drugstore.

Drug Peddlers' Methods Exposed

Narcotics Smuggled Into Jails In Most Unusual Ways

The devious ways in which narcotics are smuggled to the inmates of penitentiaries are told by Jack Hyatt, veteran journalist, in the July "Plain Talk".

Forty per cent. of the inmates of every prison, it was recently estimated, are drug addicts in some form.

One of the most popular methods of "snow sneaking" is described as follows:—

"Two guards on each of the four walls of the prison. Eight men, each man a crack shot. Back and forth they pace, tirelessly, rifles in hands, prepared for anything. Within the enclosure, the New Jersey State Prison at Trenton, several hundred prisoners are 'stretching', getting their daily exercise. From the warden's home outside, directly opposite the front prison wall, one sees the two guards on this wall pause, then slowly pace onward, their eyes on the street fronting the prison.

Minard's Liniment heals cuts, bruises.

HELPS IN THE DAILY HOUSEWORK

Numerous little aids in the kitchen and elsewhere around the house certainly cut down the time needed to do odd jobs and make the doing of them much more pleasant. Here are a few new ideas for the home:

Keep a button-hook near the stove to pull forward hot pans in the oven.

Try pasting the oilcloth on your kitchen table. It will not slip when washing.

To measure three-fourths of a cup of shortening, fill measuring cup one-fourth with water, and add shortening enough to raise the water to the top.

Half an apple in the cake box, the other half in a covered dish with the cheese, will keep both cake and cheese fresh indefinitely.

His Business.

Warden—"We let the prisoners work at their own trades here, the same as when they are free: Blacksmith, carpenter, or whatever it may be. What is your trade"

Prisoner—"I am a traveling salesman, sir."

Economy

THE Firestone Gum-Dipped Tires hold the longest mileage records. You get more for the money because Firestone builds in extra miles with special processes, including Gum-Dipping—and the scientifically designed Tire Tread. The largest bus, truck and taxicab fleets who demand *mileage* use Firestone Gum-Dipped Tires. See your nearest Firestone Dealer—he will save you money and serve you better.

Always put a Firestone steam-welded, leak-proof tube in your Firestone tire.

FIRESTONE TIRE & RUBBER CO. OF CANADA, LIMITED
Hamilton, Ontario.

Firestone

Builds the Only

GUM-DIPPED TIRES

Femininity

Do not get the false idea that femininity should be associated with weakness. A woman can be just as strong in her femininity as a man can be in his masculinity. And the vitality and buoyancy associated with strong muscles and firm tissues are an important factor in beauty culture.

Classified Advertisements

BABY CHICKS

BABY CHICKS—WE HATCH FOUR varieties, prices 10c up. We will have 60,000 for July and August. Write for free catalogue. A. H. Switzer, Granton, Ontario.

LITTLE UNDERWOOD TYPEWRITER needed in every home—sent for your approval. Pay a few dollars monthly. For particulars write Underwood, 135 Victoria Street, Toronto.

Baby Loves A Bath With Cuticura Soap

Bland and Soothing to Tender Skins

A Lovely Skin of Soft, Smooth Texture

Soft, glowing color and velvet smoothness are the skin's reflections of "blood health" within.

TRU-BLOOD, the pleasant-to-take blood tonic, by acting directly on the blood and driving out impurities, corrects the underlying causes of skin affections and gives natural color and beauty to the complexion.

When taking TRU-BLOOD use Buckley's OINTMENT as an external treatment. This magic Ointment does wonders in correcting skin blemishes, in softening and beautifying the skin.

Read what these users say. One writes: "Tru-Blood is working marvels with me." Another says: "I recommend Tru-Blood to my neighbors and they find it better than any preparation they have ever used." Still another writes: "I cannot praise it enough. As long as I live I will never be without Tru-Blood."

You will sing its praises, too

Go to any good druggist for these proven "Buckley's" products—and acquire "The Skin That Charms".

Tones the Blood TRU-BLOOD Clears the Skin

Tennis.

After a brisk game of tennis prevent stiffness by using Minard's.

MINARD'S "KING OF PAIN" LINIMENT

COULD NOT WORK FOR MONTHS

Restored to Health by Lydia E. Pinkham's Vegetable Compound

Port Elgin, N. B.—"For three months, I was nervous and weak with tired feelings and could not do my work. A friend advised me to take Lydia E. Pinkham's Vegetable Compound and I have got good results from it and recommend it to others."—LILA TAYLOR, Port Elgin, N. B.

This dependable medicine is sold by druggists everywhere.

Here at Last--

Moderately priced, quality-made silverware that is distinctly of the vogue. Fashioned by Community craftsmen, Tudor Plate shares the prestige that attaches to the Community name.

Frank E. Earle, Lachute.

Cash Central Meat Market

WHOLESALE & RETAIL

—:—

All kinds of Choice Meats, Fish, Vegetables and Fruits in Season.

Also all kinds of Canned Goods, Butter and Lard

We sell cheaper because of no book-keeping charges.

Phone 55 F. P. O. Box 25.

Adolphe Raymond,
Main St. Lachute

See us for your suit.

Before you buy Tailor-made clothes or Ready Made Clothing for Men, Young Men and Boys, also ready-made pants come and see us and get the best for your money. A large assortment at low prices.

We also do cleaning and repairs. Dry Cleaning a Specialty.

Geo. Licop, Main St. Lachute.

Real Bargains in Fence Wire.

4 Lines	20c. per Rod
5 Lines	23c. per Rod
6 Lines	25c. per Rod
7 Lines	30c. per Rod
8 Lines	34c. per Rod
9 Lines	40c. per Rod

John McFaul & Son, Main St.

Five Roses Flour
Feed, Hay, Coal, and Salt.

Beef Scrap, and all kinds of Hen Feed.

R. Hamilton, Main Street.

Phone 240. Lachute.

Clocks and Watches

Typewriters, Scales & Gramaphones Promptly Repaired. Picture Framing, Sporting Goods, & Camping Equipments.

P. H. Eadie, - - Phone 143

131 West Main St. Hawkesbury, Ont.

Semi-ready Special Order Tailoring

Your Suit made to our order just as you want it. The choicest Novelties of the Season in styles and fabrics are ready for your choosing. Guarantees with each Suit. Also a large assortment of footwear. Extra Special in Ladies' Shoes.

Hats & Caps, Overalls, Shirts, Underwear, Men's Working Boots, Club Bags & Trunks.

Dr. Scholl's Foot Comfort Service.

W. G. Staniforth,

Main St., Tel. 65.

The Watchman
AND
OTTAWA VALLEY ADVOCATE
Published at Lachute every Friday.
J. S. Giles, Editor & Proprietor.

FRIDAY, JULY 27th., 1928.

Subscription Rate per annum.
In Canada—$1.50.
In United States—$2.00

Notices of Entertainment, Concerts Announcements etc., 10 cents per count line. Minimum 50c.—if billed 60c.

(Note :—All locals advertising any event from which there are financial proceeds will be charged at the above rate.)

Card of Thanks, In Memoriam Notices, Births, Marriages and Deaths 50 cents.

With each verse additional—25c.

Want and For Sale advertisement. 10 cents per count line, minimum 50c. —if billed 60c.

Note :—When estimating, count every six words or fraction thereof as one line.

Legal Advertising—$1.68 per inch. Subsequent insertions—$1.12 per inch.

"GOD PROVIDES THE MEAL BUT-"

* * * * *

There are a lot of people who, either from laziness or stupidity, take literally the words, "The Lord will provide" and consequently, suffer and and frequent disappointments. It is very true that the Lord provides. He is the Universal Provider. But He provides according to laws which operate to carry out His will and with which we must co-operate. There is an old saying that bears on the matter : "God provides the meal but does not cook the dinner." It holds true.

Look around you and you will see that there is an abundance of everything provided in nature for man's use and sustenance and to fit him to carry forward the great scheme of human progression. Of food, multitudinous varieties and quantities; for more than the peoples of the earth can possibly use for their food requirements (What a tragedy, under these circumstances, that so many go hungry ?). No matter what kind of food, animal, fish, or vegetable, the most abundant supply is there.

But fish must be caught, animals killed, crops grown and harvested. "God provides the meal but—"

It is the same with regard to all the other material that man requires with which to fashion life. Minerals, timber, power light, heat, everything in abundance, all waiting to have human energy and skill applied to them to place them fully and unreservedly at the service of mankind. What a magnificent world and what bountiful provision. But we must do our co-operative share. Bread will not fall into our mouths by our merely opening them. Fields must be cultivated. Follows, all that is necessary and a surplus for good measure.

This little sermonic talk is intended maybe, as a little rebuke to laziness. God helps those who help themselves Those who will not help themselves don't deserve to get ahead. They soon find their own level. But if one will simply realise that full and complete supply of all our needs is ours for the asking of God and the co-operating with him in his creative work, then everything will come our way. "God provdes the meal but He does cook the dinner."

—:::—

FRENZIED FLYING

Everybody must admire the courage and hardihood of the flying men —and women, too, now,—which is being so constantly displayed in attempts to fly the Atlantic, cross the North Pole, fly around the world, and in similar feats. It is only by such efforts, foolish and crazy as they often appear to be, that man will finally conquer the elements and render them subservient to his will.

Yet we could hope that future flying adventures will be more wisely conceived and more efficiently carried out than the ill-fated Nobile expedition, which has ended in such stark tragedy, has been. If reports in circulation be true, there has been little sense of responsibility on the part of those who conceived and conducted the expedition, and less fitness for the task. Wine, even Italian wine, is no friend of the flier, especally in polar regions, while to substitute prayers to Santa Maria, or any other saint for the matter, for common sense and practical efficiency is to invite disaster.

The net results of the Nobile expedition are the deaths of two noted scientific men, perhaps of other men, equally missed by their loved ones, and a body blow given to aviation. The scientific value of the expedition was at all times questionable; it may now be regarded as being non-existent. The families of these brave fellow have been almost torn with anguish, their country people have been occasioned suffering in their behalf, while the rest of the world has likewise been compelled to suffer laceration of feelings as they helplessly watched the plight of the marooned men.

The governments of each country should forcibly prevent the starting of any such expeditions until satisfied that the leaders, the crews, the ships, and all the paraphernalia are satisfactory, that weather conditions are favorable, and that the effort is no mere attempt at self-advertising but has some real useful objective ahead of it to justify the expense in life and the possible risk.

CUSHING.

—:—

Mr. Leonard Young spent the latter part of the week in Montreal.

Mrs. S. O. Hartley spent the latter part of the week in Montreal.

Mr. and Mrs. Walford and family are in residence at Pine Cottage.

Mr. Jas. Harcourt was a guest of her parents, Mr. and Mrs. Pinkerton last week.

Mr. Dougal Davidson and R. Hodgson, of Como, were Sunday guests of Mr. C. F. Watson.

Miss Muriel Dawson, of Montreal, North, is a guest of her aunt, Mrs. C. F. Watson this week.

Dr. Harold Cushing who has recently returned from a trip to the Pacific Coast visited his property here on Sunday.

Mr. Owen Keatley, of Montreal, spent Saturday in Cushing and on Sunday was a guest of his mother, Mrs. (Rev.) Wm. Usher at Pt. Fortune.

Mr. Ernest Hartley who is at present employed in the office of the Dominion Bridge Co. at Three Rivers spent Saturday with his mother, Mrs. S. O. Hartley.

Mr. and Mrs. Geo. Forster with their daughter and son-in-law, Mr. & Mrs. Featherston motored in from Pittsburg, Pa. last week and are the guests of their cousin, Mrs. Jas. Watson.

Ms. Chas. Bradbury, and little son John spent the week-end with her sister, Miss C. L. White at Mascot Lodge. Mrs. Perry, of Kansas City, Miss., was also a guest of Miss White on Saturday last.

The Ottawa River claimed another victim in this vicinity on Monday morning, when Leon Houle fell over board off the Greece's Point ferry and being unable to swim was drowned before assistance could reach him. At present the body has not been recovered.

Mr. and Mrs. E. J. Mahoney and little sons, of Montreal, who are spending a two week's vacation with the latter's mother, Mrs. R. Funcheon at Monalea, were guests of Mr. E. Whelehan on Sunday. Mr. Mahoney was in Hawkesbury on Saturday, where he acted as bearer at the funeral of the late Mr. McKellar, his fellow employe in the C. N. Railway offices in Montreal and whose death took place at St. Agathe last week after a long illness.

—:::—

ARUNDEL.

—:—

Beautiful weather for the haying which is now almost general in this district.

Visitors, too numerous to mention, are thronging the whole neighborhood and summer hotels and boarding houses seem to be doing a rushing business.

Many new cars have made their appearance in our midst. Chevrolets Essex, and Fords seem to be the favorites with the majority of new owners.

The Bishop of Montreal, who had to postpone his visit to the parish of Arundel, last month, will be here for Sunday and Monday, July 29 and 30 inst. The order of services will be as follows :—

Sunday, July 29th., 10.30 a.m., Arundel.
Sunday, July 29th., 2.00 p.m., Glen.
Sunday, July 29th., 4.00 p.m., Laurel.
Sunday, July 29th., 7.30 p.m., Weir.
Monday, July 30th., 10.30 a.m., Rockway.

Bishop Farthing will be the speaker at all these services and at the morning services, Holy Communion will be celebrated and the Rite of Confirmation will be administered. Invitation is extended to everyone desiring to attend any of these services, and seats are free in all the Churches.

—:::—

GRENVILLE BAY

—::—

Mrs. Kelly, of Monreal has opened Kingee Cottage for the summer.

Mr. Lawrence Chantall is enjoying a nice holiday with his parents, Mr. and Mrs. E. D. Chantall.

Miss Gladys M. Gray who has spent two weeks here, has returned to Montreal.

Mr. Earl Gray has gone to Montreal and has taken a position. We wish him success.

We extend our sympathy to Mr. Carson and family in the loss of a wife and loving mother.

Mrs. Harry Hewitt, of Montreal, is at present visiting her mother, Mrs. J. Kelly at Kingee Cottage.

Mrs. E. D. Chantall and Mr. Wilfred Chantall motored to Montreal this week.

Week-end guests at Kingee Cottage were Mr. Joseph Kelly Sr.; Mr. and Mrs. McCrohan; Mr. and Mrs. J. Kelly; Miss Mae Kelly and Mr. R. Weldon and Mrs. Harry Hewitt, all of Montreal.

Mrs. John Moncrieff and son Geo. called on Mrs. Brechin recently.

Master Harold Cleland, of Montreal, is at present visiting with Mrs. T. H. Gray.

—:::—

ST. COLUMBIN

The Misses Mabel and Mildred Grimes spent the week-end with their mother, Mrs. M. Grimes.

Miss G. Tracey returned home on Monday morning, after spending a week with Mrs. W. Elliott.

The Misses M. Elliott, J. Phelan and M. Brophy with the Messrs. E. McAdam, J. Carroll and W. Grimes spent an enjoyable Sunday at St. Andrews.

Messrs. M. Brophy and A. Colford were also week-end guests here.

WEDDING BELLS.

BOA—LYSTER.

The marirage of Mrs. Catherine Lyster, of Lachute, was quietly solemnized at the manse of the United Church at St. Andrews East, on Saturday last, July 21st., to Mr. Wm. F. Boa, of Upper Lachute.

Here is *the* Secret of Pontiac's Riding Ease

JUST get in behind the wheel of the New Series Pontiac Six and head for a stretch of road that's not too smooth. Let that powerful Pontiac Six engine sweep you over ruts and chuck-holes.

Then you'll know ANOTHER of the things that make Pontiac different to every other car in its class . . real, solid riding comfort that road conditions simply can't destroy.

Not content with magnificent new Fisher Bodies . . with new G-M-R Cylinder Head Engine . . with safe, dependable four-wheel brakes . . with scores of added refinements . . Pontiac Six, alone in its price-class, offers you the last word in luxurious riding ease . . Lovejoy Hydraulic Shock Absorbers.

That is the secret of your ability to sail along in Pontiac Six hour after hour, at any speed, over any road, without effort or fatigue. That is why you can enjoy every minute and every mile of the journey, in your Pontiac Six . . enjoy to the full the power and speed of your Pontiac engine, whether the road be rough or smooth.

Drive the Pontiac Six . . and discover the secret of true riding comfort. P-21-7-28C

Ask your Dealer about the G.M.A.C. Deferred Payment Plan which makes buying easy.

Argentenil Motor Sales
Lachute, P. Q.

PONTIAC SIX
New Series

PRODUCT OF GENERAL MOTORS OF CANADA, LIMITED

For Dynamite and Blasting Supplies

PHONE 37W. — 37J.

HIGGINSON & STEVENS
Hawkesbury, Ont.

If you want good, reliable, tender meat just phone Speight's at 136

Better finish, at lower Cost !

The *Complete* Lacquer System
Auto -- Refinishing

Primer -- Gunglase -- Enamel

HAS NO WEAK LINK !

Nitro - VALSPAR - Enamels

VALENTINE'S AUTOMOBILE FINISHES

Largest Manufacturers of high grade varnishes in the world. Established 1832. Call and See.

Leonard Pollock
Carriage Maker and Painter,
LACHUTE, P. QUE.

Sign Painting a Specialty

Canada's Market — The Empire

ROLL down the map of the world. Follow the British Empire red through the continents and across the seas. There you see beckoning markets for Canada—where fewer trade restrictions intervene, where British tradition is appreciated, where Canada is known. There we can sell. There we can also buy.

Canada is buying more Empire goods than ever before—things we cannot grow or make—raw materials for our factories. Since 1922 Canada's imports from Empire countries have increased 67 per cent. Last year we bought Empire goods to the value of $250,000,000.

And what is Canada selling the Empire? Last year we shipped $500,000,000 worth of our products to other British lands, an increase of 44.3 per cent. in six years.

The various parts of the Empire want more Canadian goods. A demand exists among them for Canadian manufactures, or for the products of Canadian lands or waters. But we must see that our exports are maintained at a rigid standard, that they are packed as consumers desire, and that our prices are right.

To encourage this growing Empire trade, eleven of Canada's twenty-four Trade Commissioners abroad, are working in Empire centres. They are familiar with the demands of the people among whom they live. Their services and the information they gather are at the command of any Canadian producer or exporter. To get into touch with Trade Commissioners, write the Commercial Intelligence Service, Department of Trade and Commerce, Ottawa.

When you buy Empire goods, you do a part in making possible greater Canadian exports to these sister countries. Where we sell, we must also buy.

The Empire Opportunity in Manufactured Goods

Of 38 groups of manufactured goods Canada sells the Empire to the total of $178,000,000. It is to be remembered that the Empire imports from all countries these goods to the amount of $2,571,000,000. The British Empire presents a tremendous opportunity for the development of export on these commodities.

THE DEPARTMENT OF TRADE AND COMMERCE

OTTAWA

F. C. T. O'HARA, *Deputy Minister* Hon. JAMES MALCOLM, *Minister*

60

Many Enter For Laurentian Meet

—:—

Water Carnival to Be Held in Round Lake District August 4 and 5

Entries have already been received from Boston, New York, Toronto and from many well-known summer visitors from Montreal, for the two-day regatta and water carnival, to be held on August 4 and 5, in the Round Lake district, of the Laurentians. Max Slatkoff, of Montreal, is chairman of the committee in charge of the event, which is designed to be the largest meet in the history of the district.

In addition to the regular events of a water meet, there will be a three-mile lake swim for women, in which five entrants already have announced their intention to start. Walking the greasy pole will be a special attraction, as will a canoe-tipping event (International), with a challenge cup to the winners, to be competed for annually.

On Sunday there will be a knock-out tennis tournament for mixed doubles, together with a clay-shooting competition by the Canadian Veterans' Association versus the British Great War Veterans of America, of whom some ten members are making the trip up from New York or Boston

A masquerade will feature the Saturday evening under the chairmanship of F. Maurice Child, of New York and Boston, who, it will be recalled, was chairman of entertainment on the occasion of the Black Watch visits to New York in 1925 and 1927.

A party of New York veterans will leave New York in time for the event and will motor up to Weir. They include Shannon Cormack, of the New York Times, directors of the British Great War Veterans; Donald Tuppen, present champion tennis player of Staten Island, and Albert Huddinott. Others in the party will be Alfred Berens, mile champion of Staten Island, who will compete in the marathon distance swim, together with Mrs. Berens and family; Capt. Howard Sullivan, champion trap shot of the Corinthian Gun Club, of Staten Island, N.Y.; Mr. and Mrs. William A. Legg, Mr. and Mrs. Bert White, and Jack Brennan, champion canoe racer of Jersey City.

The party from Boston will include past president, F. Maurice Child, and Mrs. Child, Mr. and Mrs. Henry A. White, Mr. and Mrs. James C. White and Mr. George Hutchings.

Entries may be made by bona-fide amateurs with any of the following: Max Slatkoff, 615 St. James Street, Montreal; Basil Crantz, 343 Dorchester Street, Montreal; Round Lake House, Regatta Committee, Weir, Quebec, where full particulars will be given.

Rod & Gun

The August issue of Rod and Gun and Canadian Silver Fox News, which is just published, contains a highly interesting collection of yarns and stories of outdoor Canada and hunting and fishing. In the list there is a very good story of a more unusual humorous type in "So This is Moose Hunting" by John Richmond. The contents also include several articles of a conservational note, as well as useful information for hunters, fishermen and campers.

The Guns and Ammunition department, edited by C. S. Landis, includes much useful material for the gun crank while anglers, outdoorsmen, campers and dogmen are well catered to in the special departments edited by well known authorities. The Canadian Silver Fox News section contains a very complete report of the annual meeting of the Canadian National Silver Fox Breeders' Association.

Rod and Gun and Canadian Silver Fox News is published monthly by W. J. Taylor, Limited, Woodstock, Ont.

Here and There

(107)

Quebec, Quebec.—The most successful meeting of the Canadian Seed Growers Association closed at the Chateau Frontenac on Saturday, June 16th, with a record demand for registered seed for all Canada, given as follows: Wheat, 77,919 bushels; oats, 56,815 bushels; barley, 18,437 bushels; and alfalfa, 10,748 bushels.

Montreal, Quebec. — Fur prices have advanced since the early spring, as reflected in the three-day fur auction sale recently concluded here. Nearly 50,000 ermine pelts sold at 20 per cent above the level of the previous sale, with a top price of $3.80; mink was also up 20 per cent. with the highest sale at $46.90, white wolf pelts brought a ten per cent. advance over the price level of early spring.

Canadian dinners in the Old Country are not considered complete without Canadian ice cream for dessert. Thus, for the High Commissioner's annual dinner in London on July 20 two eight-gallon tubs of the delicacy were ordered and these were delivered by Canadian Pacific Express in ample time for the dinner. The same thing was done last October for a special Canadian dinner held at Manchester by the Canadian Trade Commissioner there.

Ottawa, Ontario.—By the end of the season 15 flying clubs will have been established throughout Canada, according to advices from the Air Board. A total of $110,000 is being spent by the board this year in the promotion of these clubs for civilian flying. Clubs have already been established at Montreal, Toronto, Ottawa, Hamilton, Halifax, Saskatoon, Regina, Moose Jaw, Edmonton, Victoria and Granby. One at Halifax and another at London are about to enter the list.

Transportation of small but valuable packages by air from Canadian Pacific liners at Rimouski to Montreal and Toronto, thereby saving about 24 hours in time is becoming increasingly popular. After Montreal, Toronto, London and Chatham, Guelph had its turn with a parcel of Irish linens going to a department store there and the shipment being welcomed by Mayor Robson and other prominent citizens of the town. These parcels are handled by the Canadian Pacific Express Company.

A tablet in memory of men of the Seventh Royal Fusiliers who served with the Quebec garrison during the siege of 1775-76 by the Americans under Montgomery and Arnold, was unveiled on Dominion Day on the Wall of the Chateau Frontenac by His Excellency, the Governor-General. Present at the ceremony were officers of the Fusiliers from England and a detachment from the Canadian Fusiliers of London, Ontario, who are affiliated with the English corps. The Chateau Frontenac occupies the site of the old Chateau St. Louis which was the military headquarters during the siege.

Inspection of the "Duchess of Bedford," new 20,000-ton Canadian Pacific liner, which recently made her maiden trip to Montreal, at once disclosed the extreme suitability of these "Duchess" ships for tropical travel. Ventilated under the Ball-Louvre system of individually controlled outlets, cool air is forced under gentle pressure to every part of the vessel. Broad sun-decks and an open-air swimming pool add to the luxurious appearance of the ship and it has now been decided that the "Duchess of Atholl" shall be used on the South America-South Africa cruise next week.

CANADIAN NATIONAL RAILWAYS

MONTREAL—TORONTO

* * * * *

Trains leave Montreal 10.00 a.m., 7.30 p.m. and 11.00 p.m., daily 12.30 p.m., daily except Sunday and 10.00 p.m., daily except Saturday.

Coaches and parlor cars on day trains, coaches and sleeping cars on night trains.

MONTREAL DETROIT CHICAGO

Trains leave Montreal 10.00 a.m. and 11.00 p.m. daily, also 12.30 p.m., daily except Sunday.

Through coaches and sleeping cars for Chicago and through coach and parlor car for Detroit on 10.00 a.m. train. Through coach and sleeping car for Chicago on 12.30 p.m. train, through coaches and sleeping car on 11.00 p.m. train for Buffalo, Detroit and Chicago.

MONTREAL, NORTH BAY
WINNIPEG, SASKATOON
EDMONTON, VANCOUVER

The "Continental Limited" all steel train leaves Montreal 10.15 p.m., daily, for Ottawa, North Bay, Cochrane, Winnipeg, Regina, Saskatoon, Calgary, Edmonton and Vancouver. Standard sleeping cars, tourists sleeping cars also compartment observation Library car, equipped with radio operated on this train between Montreal and Vancouver.

For further particulars, reservations, etc., apply to:— Stanley Goldsworthy, Town Agent. J. M. Roby, Station Agent, Lachute, Que.

—::—

ABSORBING HEALTH.

—:—

Nature's own remedy for debility is her own glorious sunshine, which nowhere else can be so enjoyed as at the seaside. There you can give it a real chance as you romp about on silver sands or plunge into the rolling surf. Gentle, salt-tanged breezes fan you and temper the rays of the friendly sun. Free, untrammelled, you literally absorb health for hours on end in this delightful environment

The resorts of the Maine Coast offer infinite chance for a real vacation. Portland, Kennebunk, Biddeford, Old Orchard, and many others are conveniently and comfortably reached by Canadian National train service. Reasonable rates. Golf and other favoured sports to season the days and fill up the evenings.

Full particulars of resorts and rates and details of Canadian National train service may be obtained from any Canadian National Railways' Agent.

CANADA,
PROVINCE OF QUEBEC
DISTRICT OF TERREBONNE
No. 1936.

SUPERIOR COURT.

DAME OLIVE FULTON, (Widow of G. Glen) proprietor of the town of Ste. Agathe des Monts, district of Terrebonne,

Plaintiff,

vs.

NICHOLAS CAHILL, of the town of Ste. Agathe des Monts, district of Terrebonne,

Defendent.

The defendent is ordered to appear within a month.

St. Jerome, July the 10th., 1928.

GRIGNON & FORTIER,
Prothonotary S. C.

July 27-2.

LAURENTIAN LODGE NO. 14, I.O.O.F. LACHUTE

Meets every Tuesday night at 8 p.m. in McARTHUR'S HALL,

W. J. Cooper, N.G.,
T. Izzard, Rec.-Sec'y., Brownsburg

CANADIAN PACIFIC

STANDARD TIME

GOING EAST

—:—

No. 426 daily, due at Lachute 8.36 a.m.
No. 422 daily, due at Lachute 10.17 a.m.
No. 430, Saturday and Sunday only, due at Lachute 3.35 p.m.
No. 424, daily, due at Lachute 7.[illegible] p.m.

GOING WEST

—:—

No. 421, daily, due at Lachute 9.09 p.m.
No. 423, daily, due at Lachute 6.18 p.m.
No. 425, daily, due at Lachute 12.34 a.m.
No. 427, Saturday and Sunday only due at Lachute 1.12 p.m.

For further particulars apply to

J. S. GILES, Town Agent, Lachute.

If you would be wealthy

Think of Saving as Well as Getting . . .

Systematic saving is the foundation of prosperity. The Bank of Nova Scotia invites your Savings Account. Interest is compounded half-yearly.

THE BANK OF NOVA SCOTIA

ESTABLISHED 1832

Capital $10,000,000 Reserve $20,000,000
Total Assets over $260,000,000

J. A. McLEOD, General Manager, Toronto

Mountain Resort Acquires New Charms

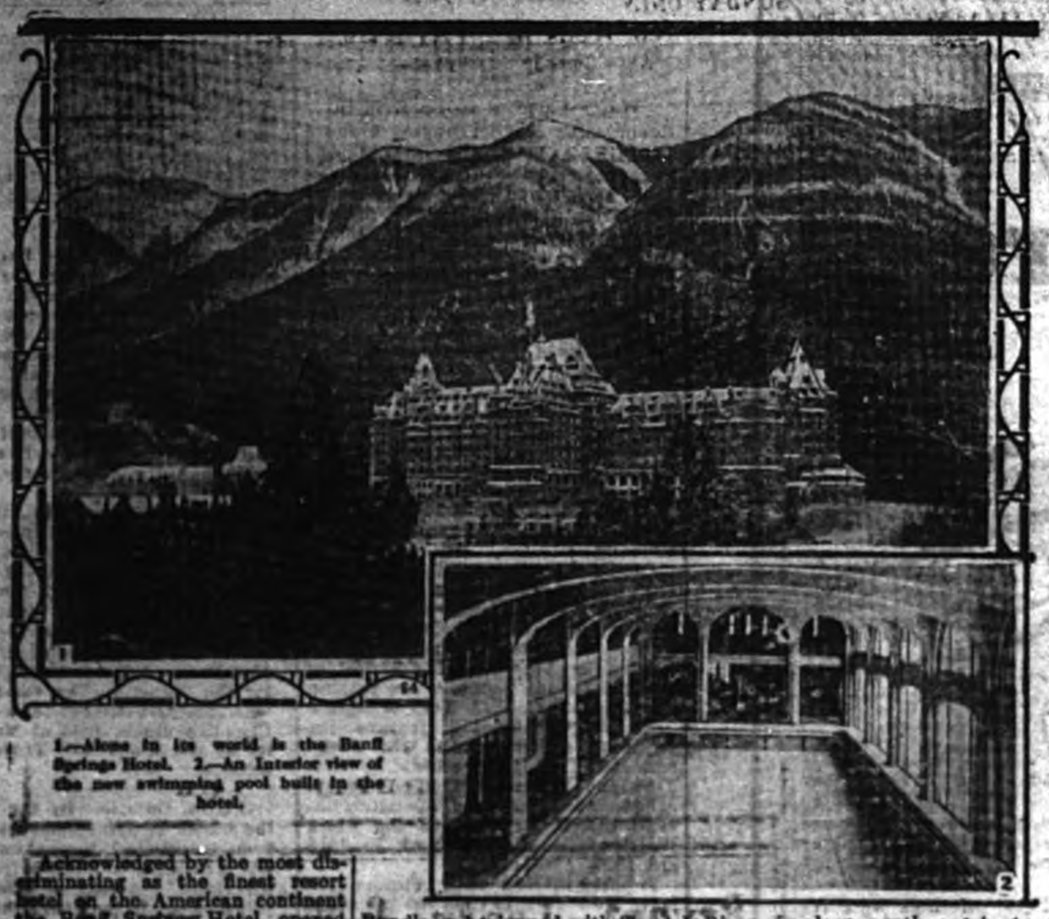

1.—Alone in its world is the Banff Springs Hotel. 2.—An Interior view of the new swimming pool built in the hotel.

Acknowledged by the most discriminating as the finest resort hotel on the American continent the Banff Springs Hotel, opened by the Canadian Pacific Railway Company on May 15, inaugurates a new era for visitors to the Rocky Mountains. This internationally famous center has been in process of rebuilding during the past two winter seasons and now stands complete, magnificent as to construction and furnishings and beyond compare as to beauty of surroundings.

The Banff Springs Hotel is so constructed as to blend, in the beauty of its architecture, with the snow capped peaks of the mountain ranges. Built of native stone quarried from the base of Mount Rundle and trimmed with Tyndal stone from Manitoba the building itself, complies with all the tenets of dignity and good taste.

The Banff Springs provides accommodation for 1100 guests, and contains 600 bedrooms with baths in addition to a large number of suites of marked beauty and comfort. The layout of the public rooms and lounges has been carefully thought out, and these rooms are especially appealing in point of design and richness of furnishings. The main lounges are things of beauty in themselves and the view, down the valley of the Bow River, is alone worth a trip to Banff.

The building of this great hotel or rather the rebuilding, has been going forward for several years, but the construction work has not interfered with the comfort of the summer guests. The work has been carried on during the winter months. Enormous wooden shells were erected and heated throughout with steam, and the work done with the same ease as if at the height of summer. It is interesting to note in this connection that this system of construction involved a monthly consumption of coal of more than 700 tons.

Business and Professional.

DR. G. A. CLUNIE, L.D.S.
Surgeon Dentist
Office over Banford's Store
Here Every Day
Main Street, - Lachute, Que.

DR. W. M. HOOPER,
Dental Surgeon
Office in the McFaul Bldg.
Main Street, 'Phone 209.

MISS M. V. SLATER
JEWELLERY, SILVERWARE
WATCHES & CLOCKS
CUT GLASS & FRENCH IVORY
Wedding Gifts of Taste
Watch, Clock and Jewellery repairs
MAIN STREET, LACHUTE.

CONSULT
CHAS. CALDER & CO.
Concerning
Insurance of any kind.
COURT HOUSE, - LACHUTE.

R. M. JONES,
LIFE INSURANCE
Representing
The Imperial Life Assurance Co. of Canada
Phone 202 J. LACHUTE, QUE.

ALCIDAS LAURIN,
Builder and Contractor,
Estimates given on House or Barn Construction.
Agents for all kinds of Farm Implements.
PHONE 246 J.
GRACE ST., LACHUTE.

DR. J. O. TOUCHETTE,
Veterinary Surgeon
Box 62, Phone 206.
Prompt and Efficient Service is always ours.
LACHUTE, - P. QUE.

Before taking out Insurance of any kind,
Don't forget to see
LEPINE & PREGENT
Insurance Agents
Representatives of the Metropolitan Life Assurance Co.

Z. N. RAYMOND, L.L.B.,
Notary Public
Bell Telephone No. 166 w.
Money to loan. Farms for Sale.
Main Street, Lachute, Que.

Lachute Marble and Granite Works

—:—

We deal in Foreign and Domestic Marble and Granite, first class work and the best material, in all latest designs, always on hand.

Satisfaction guaranteed in all kinds of Cemetery work, Monuments, Headstones.

—:—

W. M. Scott, Proprietor

Money to loan on security
Depositor of the late J. E. Valois, notary's papers.
GAETAN VALOIS, L. L. L.,
Notary
LACHUTE, P. QUE.

DR. RAY. LAMARCHE,
Medecin - Chirurgien
Ex-Interne de l'hopital Ste. Justine Hospital
Exhouse Surgeon of St. Justine
Telephone 67 r 3-2.
GRENVILLE, — P. QUE.

J. F. LAVIGNE, B.A.,
Notary Public
Municipal, Provincial and Victory Bonds Handled
Telephone 178.
Opposite Post Office
Main Street, - Lachute, Que.

AUCTION SALE

—:—

There will be sold by Public Auction at the residence of

OMER GIROUX,

MOUNT MAPLE, 1½ miles West of Brownsburg

SATURDAY, JULY 28th., 1928

The Following Effects :—4 milch cows, 2 one year old heifers, 2 mares 6 and 7 years old, 1 set of team harness, 1 set of single harness, 10 spring pigs, 1 one year old pig, hens, chickens, 1 double waggon, 1 mowing machine, 1 horse rake, 1 set of spring harrows, 2 tooth harrows, 1 plow, 1 rack sleigh, 1 double sleigh, 1 potato cultivator, etc., 2 bedroom sets complete, 1 kitchen range, 1 Columbia gramophone, 1 sofa, 2 tables, 15 chairs, 1 Singer sewing machine, 1 sideboard, 1 kitchen cupboard, Premier cream separator and many other articles unmentioned.

Everything to be sold without reserve.

TERMS : $10.00 and under cash, over that amount 9 months credit on furnishing approved joint notes.

Sale to commence at 12 o'clock noon (D.S.T.)

W. J. BOYD, Licensed Auctioneer.

—:—

There will be sold by Public Auction at the residence of

THOMAS LEDOUX,

Opposite the Roman Catholic Church
BROWNSBURG
SATURDAY, JULY 28th., 1928.

The Following Effects :—Two tabbles, chairs, 1 sideboard, 1 bureau with glass, 1 chiffonier, 1 large clock, two bedroom sets complete, 1 china cabinet, china ware, 1 kitchen range, 1 Quebec heater, 3 rocking chairs, one gramophone and records, 1 step ladder, a lot of cooking utensils, 1 mattress, 1 lot of stove pipes, lot of pictures, 10 cords of stove wood, and many other articles too numerous to mention.

Sale to commence at 6 p.m. (D.S.T.)

Terms : CASH

W. J. BOYD, Licensed Auctioneer.

FARM FOR SALE.—245 acres, 30 acre sugar bush, stock, all sorts of machinery, farming implements, good house hot and cold water, water in stables. To be sold with or without stock. No reasonable offer refused. Sale on account of sudden death. Apply Mrs. Joseph Charlebois, St. Andrews, R. R. No. 5. July 15-2-P.

RUPTURE
EXPERT HERE

—:—

F. H. Seeley, of Chicago, and Philadelphia, nationally famous expert, will himself personally be at the Windsor Hotel, and will remain in Montreal this Monday July 30th. until Saturday August 4th inclusive from 10 a.m. till 9 p.m. daily. Mr. Seeley says :

"The Spermatic Shield will not only retain any case of rupture perfectly, but contracts the opening in 10 days on the average case. Being a vast advancement over all former methods —exemplifying instantaneous effects immediately appreciable and withstanding any strain or position no matter the size or location. Large or different cases, or incisional ruptures (following operations) specially solicited. This instrument received the only award in England and in Spain, producing results without surgery, injections, medical treatments of prescriptions, with distinguished personal patrons of all nations." "His method has always been most satisfactory."—Late Dr. Edward Shippen, former Medical Director, U. S. Navy.

This instrument is the same as supplied to Surg. Genls. Bureau, U. S. Naval Hospital.-Penn. R. R., Etc. Etc.

He will be glad to demonstrate without charge or fit them if desired. Business demands prevents stopping at any other place in this section.

N. B.—Every statement in this notice has been verified before the Federal and State Courts.—F. H. SEELEY.

CAUTION—All cases should be cautioned against the use of any elastic or web truss with understraps, as same rest where the lump is and not where the opening is, often resulting in strangulation.

Home Office, 117 N. Dearborn St. Chicago, Ill.

Or apply to any railway or steamship agent

Exhibition Will Reveal Progress Science Has Made

—:—

Many Unusual Displays Have Been Arranged For, Excellent Music, Grandstand Program Features.

The progress of science in many departments of the Ottawa Exhibition which will open on August 20th. for six big days and half a dozen nights, will be strikingly demonstrated by many exhibits. This will be noticed particularly in the general purposes buildings where there will be a most unusual display of automobiles, radio and airplanes. For several years the automobile show has been an important factor of the exhibition and this year the various dealers will have the latest models on display.

The Canadian Vickers Limited has made arrangements for a complete exhibit of the various makes of airplanes. These will include the finished planes, ready to take the air and land on land or water and the exhibit will also include a number of machines in the making, showing the different parts. Radio dealers have combined for one big display so that the very latest equipment in this modern science will be demonstrated

Other features of Ottawa's big annual event will be in keeping with the high standard set in previous years.

For Music Lovers.

To all lovers of good music Victor's Band requires no introduction for this splendid organization has achieved a Natonal reputation on the radio as well as public presentations, having appeared at the majority of the State Fairs and important Parks through out the United States.

It is an ensemble of accomplished artists that attain remarkable results in harmony and show their audiences what an up-to-date band can do, their repertoire consisting of Grand Opera Classical, Descriptive, Dramatic, Popular, Jazz and Novelty Selections.

But their numbers are not all conventional brass and reed, but pleasingly interspersed with solos and novelties of a high class calibre among which are the delightful songs of the celebrated dramatic soprano Miss Gertrude J. Van Deinse. "The Girl With The Million Dollar Voice," who charms with her unexcelled, rich, mellow, resonent and sweet voice and inimitable personality.

"Frivolities of 1928."

Topping the grandstand program will be The Frivolities of 1928, one of the most pretentious out door spectacles ever staged. This will be presented by carefully selected principals from Broadway productions with a large cast, mostly girls. The revenue will be presented on a special stages, with elaborate scenic and lighting effect and the costuming throughout will be on a lavish scale. It will be an eyeful in every sense of the word and in addition the musical numbers given with the augmentation of the complete amplifying system, will be exceptionally pleasing.

Another headliner for the stellar bill of vaudeville will be California Frank who has an international reputation for his wild west rodeo with thrilling feats by cowboys and cowgirls. The other acts have been chosen from the best available on the large circuits in the United States. A new and better midway will also enhance the entertainment feature of the exhibition.

Other features will include pure food show, dairy displays, child welfare, demonstration, baby show, horticulture and agriculture live stock and poultry, women's work, handicrafts, hobby show, dancing and musical competitions and the hundred and one educational and interesting displays which combine to make the Ottawa Exhibition second to only one other annual exhibition on the continent.

READ THE WATCHMAN 'WANT ADS.'

CANADIAN PACIFIC

We are at oyur entire disposal. Why not take advantage o our experience in organizing various trips, preparing itineraries, etc. ?

For particulars apply to

J. S. GILES, Town Ticket Agent

WHERE CLOUD AND MOUNTAIN MEET

—:—

Jasper National Park comprises 5300 square miles of rugged Canadian Rocky Mountain splendor, a playground of truly Alpine magnificence with unlimited scope for the holiday seeker.

Golf of Luxe in bracing mountain air where each tee tempts to record play; scaling stupendous peaks under the direction of Swiss guides; trails to follow afoot or on horseback through cool, dense forests; wide, well-kept motor roads that make you neighbors with all the wonder-spots of the district; camping, bathing; and to cap it all, the superb social life of Jasper Park Lodge, with accommodation for 500 guests.

Glaciers gleam, rivers rush and rear, placid lakes mirror the majesty of their surroundings; unspoiled Nature calls her welcome in this favoured land so conveniently reached by Canadian National service.

Full details from any Canadian National Railways' Agent.

USE THE WATCHMAN 'WANT ADS.'

OTTAWA EXHIBITION

AUGUST 20 to 25

· INCLUSIVE ·

SIX FULL DAYS
Half Dozen Nights

Immense Live Stock Show
Educational and Industrial Exhibits
Horse Show · Poultry Show
Pure Food Show · Dog Show
Automobiles · Aeroplanes
Baby Show · Hobby Show
Child Welfare Demonstrations

Frivolities of 1928
Most pretentious outdoor spectacle and revue ever staged. Spectacular novelty dancing and ensembles. Large cast of artists—mostly girls.

Victor AND HIS Band
With GERTRUDE VAN DIENSE, *Soloist*
Stellar Vaudeville Acts
Spectacular Fireworks

STRIP TICKETS 5 *for* $1.00
General Admission is 35c (Children 15c) but you can buy Strip Tickets and save 75c on five. (Strip Tickets good for admission to Grounds, to Grandstand afternoons and to Dog Show).

Mail Orders Now Being Filled

REDUCED RATES ON RAILWAYS

Good Highways · Ample Parking Space on Grounds
All Roads on Grounds Paved

FOR FURTHER INFORMATION WRITE
H. H. McELROY, Manager and Secretary, City Hall, OTTAWA

Brot Albanach

1. Pretty little Kathie Kemp dancing the highland fling at the Highland festival.
2. The Banff Springs Hotel that will become a veritable baronial hall during the forthcoming Scottish gathering. The new swimming pool is glimpsed below the hotel.

Brot Albanach appeared on the menu of the "Trath Neoin Bladh blath air a bhord; air an 3mh lath de'n Naoidheamh Mios," and if any of those who attended the Highland Gathering and Scottish Music Festival at Banff last year could read that far, they know that "Gruthan laoigh leth bhruichte, agus muicell alisnichte," was nothing more formidable than broiled calves liver with bacon. If they ordered it, they will probably go back for more.

The Highland Gathering was a great success last year. This year, between August 31 and September 3, it will be repeated. Banff will be Scotland for a week. Pipes will skirl through the forests and hills; the tartan will colour the trail; and there will be dancing, highland dancing, and dance contests,—and Caledonia games, tossing the caber, and putting the shot. And in the evenings, music—Scottish music—with famous singers as interpreters. For the first time in Canada,—for the first time in nearly a hundred years anywhere, Burn's Cantata "The Jolly Beggars", will be presented.—Gaelic, and the songs of the Lowland Scots; and on Sunday, at Sun Dance Canyon, a service in the open air. The old Covenanter tunes will be heard among the hills, and the piper will play the minister to his pulpit.

Paintings and Pageantry.—His Royal Highness the Prince of Wales has once more graciously given his patronage to the Banff Highland gathering.

MALAVAR MINES Limited

(No Personal Liability)

(Incorporated under the Quebec Mining Companies' Act)

Capitalization

Authorized	- - -	*$3,000,000*
Issued	- - -	*$1,000,000*

Par Value, $1

L. E. ROBIN, Montreal
(Manufacturer)
President

L. P. DESLONGCHAMPS, Iberville, Que.
(Vice-President and Treasurer of the Slater Shoe Company, Limited)
Vice-President

R. K. NASH, Montreal
Secretary-Treasurer

J. F. B. Davies, B.Sc., M.E., Amos
Consulting Engineer

The Company holds approximately 1,900 acres in one group on the Malartic—Varsan Township boundary line in the Abitibi mining district.

Serious consideration of these shares as an excellent speculation is justified by the programme of development now under way on the property. The results already obtained have been exceptionally good.

Blocks of shares have been set aside to take care of each stage of the development of the property, and sufficient funds for an extensive programme of exploratory work have already secured. Each new block of shares will be offered at a higher price than the preceeding.

The balance of the block set aside for the present stage of development is being offered at 30c. a share.

Write for Prospectus and Map :

Room 458 New Birks Building, - Montreal

THE LATE MRS. JAS. CARSON.

* * * * *

On July 16th., 1928, there passed away at her residence in Grenville, Que., Emma Elizabeth MacMillan, wife of James Carson at the age of 66 years. She was a daughter of the late Mr. and Mrs. Duncan MacMillan, was born and lived most of her life in Grenville.

Her's was an unusually peaceable disposition and kind to all who came in touch with her, a loving and devoted wife and mother. Blessed are the peacemakers may well be applied to her life.

She united with the Presbyterian Church when young and has been a regular attendant until her illness prevented her doing so. For the past year and a half she had been in poor health, but hopes had been entertained that her health would improve and that her life would be spared for many years.

Mrs. Carson leaves her husband, one daughter, Isabel, and one son Frazier, also two sisters Miss Louisa, MacMillan, of Westmount; and Mrs. Henrietta, of Florida; four brothers, Charles, of Cowansville; John of Stanstead; Arthur, of Kitchener, and Lorne, of Merlin, Ont.

The funeral service was held at the family residence on Wednesday afternoon, and was largely attended by sorrowing relatives and friends. The service was conducted by the Rev. Mr. Jobb, assisted by Rev. Mr. Irving and Pastor Doxey. Prayer was offered by Rev. Mr. Jobb and Pastor Doxey; Rev. Mr. Irving read Corinthians II - Chap. 15. Hymns sung were "Rock of Ages"; "Abide with Me" and "Jesus Lover of my Soul."

Rev. Mr. Jobb gave a comforting address, based on John 14th. chapter and 12th. verse "Because I go to my Father."

Beautiful floral offerings were received from loved ones; a pillow from family; wreath from sister Louisa, and brothers Arthur and Lorne, Mrs. Dakin; Sprays from Miss Roslyn Glen and Mr. and Mrs. Stanley Lancaster. She was laid to rest in the Calumet Cemetery.

The pall-bearers were, Messrs. T. Cousins, John Gauley, Walter Gauley, Daniel McIntyre, James Ogilvie, E. Biglow.

RAWCLIFFE.

* * * * *

Mrs. F. Sproull spent Monday the guest of Mrs. S. Rainey.

Misses M. and J. Kelly spent Sunday with Mrs. Ernest Nixon.

Mrs. E. Blair is spending the summer with Mrs. James Millar.

Miss M. Kelly spent Saturday evening with Miss O. E. McGillivray.

Mrs. Harris Roberts is spending a few days with Mrs. Alfred Graves.

Mr. F. Parent, of Three Rivers, motored here and spent Sunday with Mr. R. Cousins.

Messrs. John Littleton, Leslie Keatley and Russel Rainey spent Sunday at Magnesite Mines.

Miss Lillian Hewlett, of Montreal, is spending a week with her cousin, Miss Olive McGillivray.

Mr. and Mrs. Wm. McCullough, of Point Fortune, spent Sunday afternoon with Mr. and Mrs. S. Kelly.

Mrs. J. Kelly, Mrs. G. Brown and Miss Kate Lee were the guests of Mrs. A. McGillivray on Thursday last.

CUSHING.

* * * * *

Mr. and Mrs. J. D. Weir, Miss E. Weir and Master Bobbie Weir were in Ottawa Saturday.

Don't forget to attend St. Mungo's Church Social on J. D. Weir's Lawn, on Friday night of this week.

Mr. and Mrs. Emerson Cooke, and family, of Hoosier, Sask., visited friends in Centreville on Monday.

Mr. Kenneth Weir is spending this week at Hudson in camp with the Boy Scouts of which he is a member.

Mr. Wallace Walker, Mr. Fraser and friend, of Montreal, were guests of Mr. Floyd Innes over the week-end

Mrs. Jas. Harcourt, of New Glasgow, was the guest of her parents, Mr. and Mrs. Robt. Pinkerton last week.

Mr. Gordon McAllister, of Hawkesbury, spent a few days with his grandmother, Mrs. Thos. Weir Sr. this week.

Mrs. Frank Douglass and Miss M. Douglass returned to their home in Westmount on Tuesday, accompanied by Miss E. Wales, of St. Andrews E.

Mr. and Mrs. W. Canning and Mr. and Mrs. Emerson Cooke motored to Point au Chene, on Sunday and visited Mr. and Mrs. Arthur's there; also Mr. and Mrs. Prophet, of Calumet, and others.

Mr. and Mrs. E. Cooke, the Misses Iola and Dorothy and Master Keith and Donald Cooke, of Hoosier, Sask., also Mrs. G. Goldsmith, Master Laurence and Miss Lorraine Goldsmith, of Minneapolis, were guests of Mr. and Mrs. Frank Gaston on Friday.

Mrs. J. Richardson, of Montreal, arrived on Wednesday to spend a few days with her mother, Mrs. Jas. Cleland.

St. Mungo's Ladies' Aid will be held at the home of Mrs. F. Fuller, on Tuesday, July 31st., at the usual hour. A good attendance is requested.

PUBLIC NOTICE

—:—

PUBLIC NOTICE is hereby given that Friday and Saturday, July 27th. and 28th., also Friday and Saturday August 24th. and 25th., are appointed as CLEAN UP DAYS. Kindly put garbage in boxes or barrels along the sidewalk and it will be taken to the dump.

"Rex" Theatre

—:—

FRIDAY and SATURDAY
"ROSE MARIE"
Comedy : Flaming Fathers
Pathe News

SUNDAY ONLY
Ted Wells in "THUNDER RIDERS"
Also Comedy : LITTLE RUBE
Serial : Masked Menace. Added Attraction "CLEOPATRA"

BIG DOUBLE PROGRAMME
MONDAY and TUESDAY
"PEAKS OF DESTINY"
An unusual German Production with the beauty of the Alps for a back ground.

AT REGULAR PRICES
"HIS FOREIGN WIFE"
With Wallace McDonald
A drama of the Folly of Hatred and the Beauty of Forgiveness
Also Comedy : FULLY EQUIPPED

WEDNESDAY and THURSDAY
Rin Tin Tin in a Race Track Story "RACE FOR LIFE"
Serial : Blake of Scotland Yard Com : Ocean Bruises - Shooting Wild

FRIDAY and SATURDAY
RAMON NAVARRO with Renee Adoree, Marceline Day and Carmel Myers
in "A CERTAIN YOUNG MAN"
Felix in WISE OR OTHERWISE Com :Dumb Daddies News

Auto Lacquering All Colors

Claude St. Jacques, Lachute.
EXPERT REFINISHER

Bryant, Lehan & Co. Limited

464 St. Francois Xavier St. Montreal

Over the Counter Securities Service.
Unlisted and Inactive Stocks, Bonds, Mining Shares

Bought - Sold - Quoted

Phone - MAin 3542

SHOWING CANADA HER OPPORTUNITY IN WORLD TRADE

—:—

Another Striking Advertisement By the Trade and Commerce Department, Ottawa

The various striking advertisements of the Trade and Commerce Department at Ottawa which have appeared in Canadian newspapers from time to time are calculated to create an "expert trade consciousness" throughout the Dominion.

It was decided last year by the Honourable James Malcolm, Minister of the Department in question, that Canadians should become more intimately acquainted with business opportunities outside their own country. In order to accomplish this, the campaign of publicity was embarked upon.

Canada's external trade has grown in such proportions as probably few Canadians realize. For instance, in the last fiscal year, ended March 31st, the Dominion's total exports were valued at more than a million and a quarter dollars, or to be exact $1,250,456,297. This represents an export trade of more than $130 for every man, woman and child in Canada. At the beginning of the present century Canada's export trade amounted to less than 200 million dollars.

Another method of gauging Canada's export trade is found in the fact that last year the country's exports of manufactured products alone amounted to about the same as her total production of manufactured products in 1900. In other words, Canada is exporting as much in manufactured articles to-day as the total output of every facory in the Dominion twenty-eight years ago. These few figures may give readers some comprehension of the immense increase in export business.

Most public men and business men, no matter what their politics may be, agree that export trade is possibly the most valuable asset the Dominion can have. Canada's natural resources are so varied and so rich that it would be impossible for Canadians to consume them. Take wheat for example; it is manifestly impossible for 9,000,000 people to consume 400,000,000 bushels of wheat annually. Canada's future prosperity therefore is bound up in seeking markets abroad for her surplus production.

When Canadian business men seek to sell their products in other lands, they cannot hope to control prices. They have to meet competition from thousands of other business men and producers living in other countries. They are faced with fierce world competition in maintaining their hold on export business. To maintain this trade of a billion and a quarter dollars a year and to increase it, Canadians must become acquainted with every legitimate method known to business. They must learn how to pack their goods in the manner desired by the foreign buyer, they must learn how to keep contract dates, how to ship these goods by the most economical and direct routes. And perhaps most important of all Canadian goods must always be kept up to the standard of the sample submitted.

So encouraging have results been from the export system adopted by Canada, and so well have Canadian goods been received abroad, that it is fairly prophesied that within a decade Canada's exports will mount to double the present figure. Hon. Mr. Malcolm as the responsible head of this department believes in keeping Canadians fully informed as to opportunities abroad. To do this he is reaching the people through newspapers, magazines and trade journals.

Province of Quebec,
County of Argenteuil,
Municipality of the Township of Gore

PUBLIC NOTICE is hereby given that sealed tenders marked "Tenders for Bonds" and addressed to the undersigned will be received up to the first day of September 1928, at one o'clock P.M. (standard time), for $6,000.00 of 5% Coupon bonds of the Municipality of the Township of Gore County of Argenteuil, dated September 1st., 1928, payable serially until December 1st., 1948. Principal and semi-annual interest (June and December 1st., of each year) payable at the office of the Secretary-Treasurer of the Township of Gore, or at the Bank of Nova Scotia in Lachute. Denominations to suit purchasers, registerable as to principal. Purpose : Roads and bridges. Delivery expected about October 1st., 1928 at the office of the Secretary-Treasurer of the township of Gore, or at the Bank of Nova Scotia in Lachute. An accepted cheque equal to 1% of the issue must accompany each tender, and to the successful tenderer, interest at the rate of 5% on his deposit will be allowed until delivery. Price quoted must state whether accrued interest is included or not. Tenders stating conditions other than those mentioned above will not be considered. The right is reserved to reject the highest or any tender.

Lakefield, County of Argenteuil, July 18th., 1928.

GEORGE PEET,
Secretary-Treasurer of the Township of Gore. Aug. 3-2.

Ladies Look at This !

HOUSE DRESSES		98c. to $2.75
FUGI DRESSES		$3.50 to $6.50
FLAT CREPE DRESSES	All Colours	$8.99 to $14.50

McFAUL BROS, Lachute.

See Europe This Fall Lowest Rates Now!

Off-season rates—lowest of the year—effective July 16th.

NOW, the weather is ideal, ship accommodations unsurpassed. European hotels less crowded. Travel in greatest comfort and enjoy the sights and romance of the lands of History.

Tours of any duration arranged.

MONTREAL - BELFAST - LIVERPOOL

Regina Aug. 25* Sept. 22* Oct. 20*
Laurentic Aug. 4 Sep. 1 Sep. 29
Doric.... Aug. 11* Sep. 8* Oct. 6*
Calgaric.. Aug. 18 Sep. 15 Oct. 13
* Via Belfast

SOUTHAMPTON - HAVRE - LONDON

Megantic Aug. 23 Sept. 20 Oct. 18
Albertic Aug. 9 Sep. 6 Oct. 4

For full information, call or write
McGill Building, Montreal
or any Rly. or S.S. Agent. 243

WHITE STAR LINE
CANADIAN SERVICE

Or apply to any railway or steamship agent

Just Consider

When you see a fellow with a swell suit and a cheap or commonplace Hat, Shirt and Tie, doesn't he remind your of a "flivver" with a "regular" horn? You good dressers will do well to see Ralph's for your Hats, Shirts, Ties, etc.

Ralph's
MAIN ST. - LACHUTE.

"Put something besides Air in your tires"

COMMON-SENSE wants to be pumped into them too. Because they're filled is no guarantee that tires are fit for the road. They must be *properly* filled to the *correct* pressure for their size and load. *Over* that pressure, is uncomfortable — *under it*, is expensive.

If you want good mileage, come in here once a week! Let our tire man test the pressure—*gauge* it, not *guess* it. Let him examine the casing for flints, metal splinters and nail ends. Better ten minutes wait at the Dominion Tire Depot than half an hour's work on the roadside.

DOMINION TIRE DEPOT
GEO. Y. DEACON

Judge the quality of Green Tea by the colour of the brew when poured into your cup before cream is added. The paler the colour the finer the Green Tea. Compare any other Green Tea with "SALADA"—None can equal it in flavour, point, or clearness. Only 38c per ½-lb.

"SALADA" GREEN TEA 209

THE YELLOW SEVEN
ISLAND "N"

BY EDMUND SNELL.
ILLUSTRATED BY R.W. SHEFFIELD

This unusual series of stories deals with the exploits of "Chinese" Pennington, a detective sent by his government to British North Borneo to run to earth The Yellow Seven, a gang of Chinese bandits.

* * * * *

The man with the iron-gray hair who was writing at a table under the swinigng oil lamp, looked up and his eye fell upon the figure of a tall Chinaman who had come noiselessly to the top of the steps that led to the verandah. The intruder was as dark-skinned as a Dyak, and an ugly scar ran the whole length of one cheek. Hyde, glaring at him, classed him as a member of one of those many tribes of fisher-folk created by a fusion of Oriental and Dusun blood.

He pushed back his chair and confronted the newcomer.

"Well?" he demanded in fluent Malay. "What the devil d'you want?"

The scarecrow's features puckered into a grin.

"As a matter of fact, Hyde," he drawled in good English, "I'm in need of many things. I'm deuced hungry, for one; my throat's a good deal drier than I like it to be, and I'd be grateful for a decent suit of whites!"

The planter scratched his head.

"What the—! Who are you, anyway?"

"Pennington," said the other humbly. "Peter Pennington, commonly referred to as Chinese Pennington."

Hyde scrutinized the younger man's features. Presently he extended a hand and Pennington gripped it hard.

A quarter of an hour later both men sat facing one another, a glass resting in the aperture made in the arm of each chair for that purpose. As the man with the gray hair looked across at his guest, he could not refrain from wondering at the completeness of the transformation. The swarthy complexion, scar, everything was gone except the one great asset that made Chinese Pennington the most dreaded of all detectives in Borneo—that strange, unaccountable set of the eyes that made him look as if his origin had been partly Chinese.

"There's a hundred and one questions on the tip of my tongue," he said, shifting a cigar to the corner of his mouth. "What's puzzling me most, I suppose, is the motive that's brought you here."

"Chai-Hung!"

The planter almost jumped from his chair.

"But, man alive, I had a chit from the Commissioner, ages ago, saying that Chai-Hung was dead!"

Pennington smiled blandly.

"We all thought so—once; but that was before we realized the peculiar properties of the man with whom we had to deal. You remember the Yellow Seven scare, when no white man dared go out alone; when we all began digging out fire-arms the very existence of which we'd forgotten? That was Mr. Chai-Hung. He'd organized practically the entire Chinese population and a score of times I thought I'd run him to earth, only to discover that the inherent cunning of his race had succeeded in finding a loophole in the wall I'd built around him."

The planter emptied his glass.

"That's all wonderfully interesting," he said slowly, "but I still don't see—"

"—why I chose to invade your bungalow like a thief in the night, eh? I am on a game of hare and hounds—a form of paper-chase that a schoolboy might be beguiled into! Only the scent isn't laid in bits of torn paper—it's blazed—positively blazed—in Japanese fans."

"Fans?"

"Sounds idiotic, doesn't it?—but it's true enough. The trail led me here—and then stopped abruptly."

"What are they like—these fans?"

"Just ordinary affairs—a flimsy frame and a handle of polished cane with some sort of light material stretched across—and a picture on it."

Hyde smiled.

"Nothing very wonderful in that," he grunted. "I've a dozen or so of 'em myself."

"I daresay you have. Everybody buys them—and that's precisely where the cunning of the scheme comes in. Chai-Hung's up against whites, particularly those who are in a position of influence. He knows most women are superstitious and, in this instance, his energies are directed in hitting at us through our womenfolk. A woman wants a fan. The shopman displays his usual selection and then, awaiting an opportunity when nobody's looking, produced one of the other sort, encased in a silk cover. This, it transpires, is not for sale. He wishes that the lady will accept it as a gift. He pitches a plausible yarn about special occult powers that are supposed to be associated with it. All that is required is for the lady to look at it intently every night. She must not show it to anybody, or even talk about it, for, in so doing, its properties are lost."

"This is my daughter," said the planter.

Hyde rose and perched himself on the edge of the table.

"Well," he interjected, "and what do they see?"

Pennington waved both hands helplessly in the air.

"What d'you make of it?" asked the planter.

"Hypnotism!" He clasped both hands over his knee. "I believe that each of these fans is prepared for the victim for whom it is intended. Each bears a photograph, the picture of a place clearly portrayed and well-known to the victim to insure there being no serious hitch. She is forced in some mysterious manner to go to that place—where Chai-Hung's men are in waiting." His eyes blazed.

"What d'you want to do?"

"I mean to get hold of one of those fans—in the lamplight. I'm going to see one of those pictures!"

* * * * *

From the verandah-rail Pennington watcherd the great sheets of white mist rolling from the padi-lands at dawn. A chill current of air, blowing from nowhere in particular, fanned his forehead and he glanced back over his shoulder to see Hyde, in faded pyjamas, beaming cordially at him.

"Morning," said Pennington. "I was just admiring your landscape. The amazing thing about this life, Hyde, is that one never finishes discovering new things."

"Such as—?"

"Such as those islands, for example. I never remember seeing them before."

The planter joined him.

"It's a gray world—before the sun is up," mused the younger man. "What d'you call that island?"

"Which one?"

"The larger of the three."

"Hyde smiled.

"Strictly speaking, it has no name, but, for want of something better to do, I've dubbed it 'Island N'."

"Any particular reason?"

"There were once three tall trees on a hillock, that stood out from all the rest. During a cyclone, one of them fell across the two others—and it's stopped there ever since. It looks as much like an 'N' as anything else."

"Ever been there?"

"Can't say that I have. There used to be a colony of natives. You can still see what remains of their houses. But they cleared out in a panic after the storm—and I've heard since that it's supposed locally to be haunted."

Pennington drew himself erect and inhaled a deep breath.

"I can see those trees," jerked out Pennington suddenly, shading his eyes. "I've a feeling in my bones I'd like to run over there one of these days."

"There's nothin gto stop you. Only you'd have to paddle yourself across—or swim it. I doubt very much if you'd succeed in bribing anyone in the locality to take you there."

The boy appeared suddenly with tea and green bananas, and the conversation turned upon other subjects. Presently Pennington was somewhat surprised to see the figure of a girl on a short, sturdy pony wheel into view on the broad path that wound between the trees. She cantered up to the bungalow, dismounted, and slung the reins over a post. She came up the steps, a trim, youthful figure, her eyes sparkling as they fell upon Hyde.

"Morning, dad!"—and then she saw Pennington.

Both men rose to their feet.

"This is my daughter," said the planter by way of introduction. "Dora, I don't think you've met Mr. Pennington."

The girl dropped into a cane chair.

"I've been ever so far. I left Jack in the lines and rode through the native village right into the jungle. I love the dawn, don't you, Mr. Pennington?"

"Dora married young Bateson—my second assistant," explained the planter.

"Are you a planter?" The girl surveyed Pennington curiously.

He shook his head.

"I've never planted anything in my life," he said. 'As a matter of fact, I'm criminally overpaid by a much trusting Government to look after the interests of pretty women who go out riding alone, before dawn."

Mrs. Bateson flushed.

"Are you laughing at me, Mr. Pennington?"

"On the contrary. I was never more serious in my life."

Pennington rolled his own cigarets. He did so now, and the girl, lying back in her chair, watched him in mute fascination. He glanced up presently and passed her an open tin that stood on the table near his arm.

The corners of Dora Bateson's pretty mouth dropped.

"Is this a sort of special concession, Mr. Pennington?" she demanded, bending forward toward the match he held out.

(To be continued.)

A Different Kick

Little Bobby: "Say, Uncle, when are you going to play football again?"

The Rich Uncle: "When am I going to play football? What makes you ask that question?"

Little Bobby: "Well, Pop says that when you kick off, we're going to get a new automobile and house."

California expert has discovered a method of raising plants without soil, but what the world really wants is a way to raise 'em without blisters.

THE PROTECTIVE ASSOCIATION of Canada
Established 1907.
Assets $280,157.00, surplus to policyholders over $150,000.00
THE ONLY PURELY CANADIAN COMPANY issuing Sickness and Accident Insurance to Members of the Masonic Fraternity Exclusively.
Agents in all principal Cities and Towns in Canada.
E. R. GLEASON, Pres. & Gen. Mgr. J. G. FULLER, Secy. Asst. Mgr.
Head Office: GRANBY, Que.

WRIGLEY'S NEW HANDY PACK P.K. CHEWING SWEET

A treat in the Peppermint-flavored sugar-coated jacket and another in the Peppermint-flavored gum inside—utmost value in long-lasting delight

3 handy packs 5¢

Fashion

FASHIONABLY CORRECT, YET SLENDER OF LINE

Each line of the frock pictured here was skilfully planned to make its wearer look more slender. Fashioned of satin, crepe, or the printed cotton materials, it portrays an untrimmed simplicity of line flattering to the full-figured type of woman. Notice the long V-shaped neck opening, and the seam over the bust extending from shoulder seam to below the top of the hip—both carry the eye toward the bottom of the frock, where there is a soft ripple. The skirt portion at the back is joined to a semi-fitted bodice having a seam in each side. The vestee in front may be omitted and the collar fastened to the neck, while the loose sleeves may be fitted to the arms, by means of a dart at the back. No. 1368 is in sizes 38, 40, 42, 44, 46, 48 and 50 inches bust. Size 40 bust requires 3⅝ yards 39-inch figured material, and ⅞ yard 36-inch plain contrasting color. Price 20 cents.

HOW TO ORDER PATTERNS.

Write your name and address plainly, giving number and size of such patterns as you want. Enclose 20c in stamps or coin (coin preferred; wrap it carefully) for each number and address your order to Wilson Pattern Service, 73 West Adelaide St., Toronto. Patterns sent by return mail.

Sunburn? Use Minard's Liniment.

One Way to Stop a Fight

A preacher, while returning from church one Sunday, was run into by a small red-headed boy and the following conversation took place. The boy was running at full speed when he ran into the preacher.

Preacher: "What is the trouble, my little man? You seem to be excited."

Boy: "I am trying to stop a fight."

Preacher: "Who is fighting?"

Boy: "Me and Mickey!"

NURSES know, and doctors have declared there's *nothing* quite like Aspirin to relieve all sorts of aches and pains, but be sure it *is* Aspirin the name Bayer should be on the package, and on every tablet. Bayer is genuine, and the word genuine—in red—is on every box. You can't go wrong if you will just look at the box:

Aspirin is the trade mark (registered in Canada) indicating Bayer Manufacture. While it is well known that Aspirin means Bayer manufacture, to assure the public against imitations, the Tablets will be stamped with their "Bayer Cross" trade mark.

A Slippery Job

Dana Expedition to Define and Classify Eel Species in Pacific and Indian Oceans

Copenhagen—The Danish biological expedition of professors, explorers and heads o several government departments, under the leadership of Prof. Johannes Schmidt, has just started a two-years' cruise around the world aboard the famous ship Dana. Despite inclement weather there was at the quay a large and enthusiastic gathering which bade the adventurers bon voyage. It included the Prime Minister, the Foreign Minister and a number of other distinguished people.

The chief task of the expedition is to define and classify 12 species of eel in the Pacific and six in the Indian Ocean.

Professor Schmidt is already world famous because of the light he has succeeded in throwing upon the mysterious phases of strange creatures in subtropical seas.

The expedition will also measure hitherto unfathomed depths of the ocean and undertake a series of oceanographic and physio-chemical investigations, being equipped with up-to-date instruments.

The Dana is said to be the smallest craft ever to circumnavigate the globe. The expedition is under the patronage of the Prince Waldemar and Carlsberg funds. The Dana will pass from the Atlantic through the Straits of Gibraltar to the western porion of the Mediterranean, thence proceed to the West Indies by way of Maderia and the Azores, then through the Panama Canal into the Pacific, on to Tahiti, the Fiji Islands, New Caledonia, New Zealand and eastern Australia.

The expedition in March, 1929, will continue its voyage to Japan, China, the Dutch East Indies and Siam. The Indian Ocean will be explored along a line from Java to Madagascar, whence the Dana will follow a route along the east coast of Africa through the Red Sea, and thence home.

Mrs. Schmidt will join her husband somewhere in the Pacific and accompany him to Tahiti, where she will disembark.

Empire Settlement

H. T. M. B. in the London Financial Times: Therefore, the only way to healthily induce migration to the Dominions is to increase the employment overseas; in other words, to increase the wealth of these young countries; and this transference of money must go hand in hand with migration of individuals.

"Swat the fly" with GILLETT'S LYE

A teaspoonful of Gillett's Lye sprinkled in the Garbage Can prevents flies breeding

Use Gillett's Lye for all Cleaning and Disinfecting

Costs little but always effective

Reckless Drivers

A timely editorial in "Successful Farming" reads as follows: "There is no closed season on dumb-bells. They get popped off everywhere and all the time. Last year 128 automobiles ran into trains on one railway system. One went 'kersmash' into the fifty-first car of a long freight train. If that isn't dumb-bell driving, what is?

"This has nothing to do with those who tried to beat the train at the crossing and got hit. One hundred sixty-eight just head on against a train that was already at the crossing. Other railroads have the same story to tell. There were 5,640 grade crossing accidents last year on all railroads, with 2,371 killed and 6,613 injured.

"It shows one of two things, maybe both. Either the drivers are asleep, so to speak, at the wheel, or they are driving without proper brake control of their cars. Both conditions make them a highway menace. Such cars usually carry others. Good brakes, good lights and good driving are essential to the safety of the highways."

When a motorist finds that the steering wheel is beginning to wear out his vest, then, according to the Louisville Times, it is time for him to again take up walking But how much simpler it is merely to go get a new vest.

Minard's Liniment for Insect Bites.

More and Better Paper in this Wrapped Roll of
WHITE SWAN TISSUE

PERHAPS you have been buying supplies of Toilet Tissue on a basis of so many rolls for 25c.

If so, you have been getting value of a sort, but the big 15c. WHITE SWAN ROLL offers you a *real* value far in excess of that.

THE WHITE SWAN TISSUE ROLL gives you 750 sheets of the highest grade Tissue — more than three times the quantity contained in the average 5c. roll.

And the quality of WHITE SWAN TISSUE is infinitely superior, snow-white, velvety soft, even in texture — the roll itself *completely wrapped*, assuring you a paper of immaculate cleanness, a tissue that comes to your bath-room untouched and untainted.

Say "WHITE SWAN" to your dealer next time. Then you will get a quality tissue, a Toilet Roll that will serve as an indication of your pride in your bath-room appointments.

Other popular EDDY TISSUES

"COTTAGE" The finest Tissue that money can buy. 3000 sheets.

"NAVY" A real good Roll, full weight. 700 sheets.

"ONLIWON" Neat, handable, compact. Highest grade tissue. Serves two sheets at a time.

EDDY'S Toilet TISSUES
FINEST VALUES IN CANADA
THE E.B. EDDY CO., LIMITED, HULL, CANADA.

PURITY FLOUR
BEST FOR ALL YOUR BAKING — Pies, Cakes, Buns and Bread — DOES ALL YOUR BAKING BEST

Scotland Yard Methods Prove Their Efficiency

Just When England Was Beginning to Suspect That Its Famous Anti-Crime Organization Hal Fallen Down in Its Battle to Suppress Modern Crime, the "Big-Six" of the Yard "Got Their Men" and Vindicated Their System

TRIED AND TRUE

C. Patrick Thompson in the New York Herald Tribune gives our American cousins something to think about when in a recent number of that paper he told his readers of the success of Old London's Police Force. The press has been full of criticism of their "third degree" treatment of suspects, so it is refreshing to hear a tale by an American praising the efficiency of this famous force for good. The tale runs in part as follows:

Scotland Yard, London's famous anti-crime organization, is feeling pleased with itself again.

For months it had been under a cloud. A police constable had been murdered while attempting to make an arrest. His assailants had sent bullets crashing through the pupils of his eyes—and then had sped to safety in a stolen automobile. All England was stirred—and called for the swift punshment of the murderers.

Scotland Yard set to work on the case, but nothing happened. Month after month went by without an arrest being made; without even a clue being found, so far as the English public knew.

Many were the criticisms that were leveled at the slow, laborious methods of crime detection, though for years these methods had held England's annual crop of murders to a very small minimum and had reduced the number of unsolved murders virtually to the vanishing point.

Many were the entreaties for the Yard to abandon its time-worn method of keeping everlastingly on a certain track. "Introduce modern methods!" "Get your man!"

And then, just when it looked like Scotland Yard had been licked, that it had been sticking stubbornly to a wrong scent—two arrests were made and two convictions were obtained. Scotland Yard had vindicated itself and its methods.

It is a thrilling story—the story of this vindication, but before we launch into that, let's glance at the men who have brought it about—"the Big Six" of Scotland Yard.

Come with me behind the scenes of the great red-turreted building on Thames-side, by the Houses of Parliament, and meet these six super-detectives, the men who are chiefly responsible for the fact that out of a year's total of 114 murders (this in a population of 38,000,000) only two remain unsolved.

Foremost among them stands the vulture-headed Chief Constable Wensley, chief of the criminal investigation department. Normally he is responsible for the detection and suppression of crime among the 7,500,000 persons in the metropolis. Actually, he is the chief detective of England, always liable to be called in by the police chiefs outside his area for the solution of some major crime.

He directs operations on every major crime and presides at the daily conference of the Big Six. His men make about 150,000 arrests a year, 16,000 of these being for indictable offenses ranging from arson, rape, counterfeiting and wounding to robbery with violence and murder.

He is the master elucidator, probably the most efficient and experienced detective functioning to-day, and one of the world's remarkable men. His face, with its great beak of a nose, trap mouth and basilisk eyes, is stony in its calm.

He used to be a "footslogger," an ordinary patrolman, now he rides with his powerful shoulders and big vulture head slouched against the cushions of a huge limosine.

In the forty years intervening between one state and the other he has acquired a marvelous knowledge of the underworld and its ways and has gone about collecting murderers, counterfeiters, forgers, robbers, gang chiefs and other criminal fry as you or I might collect stamps—tenaciously, expertly, interestedly yet detachedly.

He thinks crime is a disease. But when he is after a man there is no softness about him. He is tenacious as a bulldog, cunning as a ferret, sharp as a hawk, relentless and merciless.

He has his human side. He is without vindictiveness. He is on handshaking terms with hundreds of criminals. He has helped the destitute family of many a crook.

His life has never been attempted. There was a time when the chiefs of the East Side gangs he was engaged in breaking up swore that his life was not worth a moment's purchase. But he went about the crime quarter unarmed (as all Scotland Yard men do) and unescorted—and lives.

He made his name in the service by gang smashing, and his name with the public by solving two extraordinary murder mysteries.

One was a case in which he had to find the murderer of a headless woman left lying in a West End square. His only clew was a laundry mark on a sheet shrouding the corpse. He hunted his man along lines which have since become the standard method at the Yard in the approach to all murder mysteries.

First he asked himself what sort of person would be likely to commit such a crime; he estimated the mental and psychological aspects of the case; and then he examined the known bad characters who might have done the thing.

He asked three main questions: Who was the last person seen with the victim? Who were the victim's friends? Where was the instrument used in the crime purchased?

He got his man, a Belgian butcher named Voisin. Voisin was hanged.

The other case is known in crime history as "the trunk murder." The dismembered corpse of a woman was found in a trunk deposited in the cloak room at a London railway station. The only clue was a dishcloth marked "St." But that clue led Wensley to the office of a man named Robinson, and a blood-stained match in that office completed the chain of evidence. Robinson was executed.

Hawkins, bald, stout, spectacled, is the robbery and blackmail expert. He is the repository of innumerable secrets of the haunt monde. The late Lord Rothschild, England's Pierpont Morgan, once called him in to settle a blackmailer.

Hawkins arranged a neat trap. Ten thousand dollars was to be placed in a hotel washroom. Hawkins fixed up an electric contraption to ring a bell in an adjoining room when the notes were picked up. The bell rang. Hawkins rushed in and seized a man who was desperately trying to wash black stains off his hands.

Hawkins had covered the notes with powder scraped from indelible pencils, so that the blackmailer should be marked beyond all doubt.

Bill Brown, a black-haired giant, is the burglar specialist. Then there is Nicholls. With his little, waxed mustache and dapper air he looks like a floorwalker. But there is nothing of the floorwalker in his mental make-up. He is an adept at disguise, a master in the gentle art of shadowing, talks French an dGerman, is an expert on the international "dope" traffic and stopped the use of drugs among the troops during the war. He prepares cases for the Director of Public Prosecutions.

John Ashley, the fifth of the formidable bunch, looks like a Methodist parson and does the detail thinking for Wensley. He talks to criminals in such a fatherly way that he usually gets the truth out of them. He has trained his memory to such a degree that when he sits in at the conferences of criminal and legal experts when major crimes are under discussion the alternative to a search of the records is to "ask Ashley."

He is the man who docketed at the Yard over 1,000,000 records of British and international crooks. Possibly this accounts for this prematurely gray hair.

Superintendent Savage, brown haired, good looking, is the youngest of the six. He is an ornithologist. He will tell you that there is only one satisfactory way of getting rid of a body. The details are not, however, for publication.

So much for the Big Six themselves. Their method, the famous Wensley method, of working, does not make such romantic reading as that of Sherlock Holmes. In fact, it is nothing more than one of those laborious methods of crime detection which the celebrated Mr. Holmes never ceased to ridicule, a method, nevertheless, which has proved its adequacy to the hilt. Nowhere is it better demonstrated than in the Gutteridge case—now assured of a prominent place among the classis crimes—the murder of a police-officer in September, which culminated in the arrest of the murderers six months later.

Early on the morning of September 27 Kensley had a telephone call from the police of Essex, the adjoining county to London. One of their men, Gutteridge, had been found dead in a lonely lane. He had received a fatal shot, had staggered back and fallen, and as he lay he had been shot again through eye. Wheel tracks showed that an automobile had stopped at that spot. The dead man had pencil and notebook out.

Detectives were dispatched. While they were busy the discovery of an abandoned, bloodstained car in a cul-de-sac on the outskirts of the city enabled Wensley and his colleagues to reconstruct the crime in its principle features.

Gutteridge, on patrol at night, had recognized the doctor's car approaching (the car had been stolen from a doctor's garage), seen it occupied by strangers, and had hailed it. No doubt he had blown his whistle and the thugs had stopped. Gutteridge had started to ask awkward questions, and the bandits, seeing long terms of penal servitude ahead for carrying loaded firearms and driving in a stolen car—British law comes down with a heavy hand on the armed criminal with a bad record—had shot him.

Why had they then pursued him to the roadside and sent bullets crashing through each eye? Doubtless because they had a superstitious dread of the impression of themselves appearing on the retina of the dead man's eyes.

The Yard had three immediate clues: (1) the bullets extracted from the body, (2) the stolen car, and (3) a cartridge case left in the car.

They also had a description of the doctor's instruments which had been in the car, and which had disappeared. They knew the type of gun from which some, at least, of the fatal bullets had bee nfired.

And here Sir Wyndham Childs, the chief of the secret political police and counter-espionage, an ex-army officer, butted in and made a significant discovery. Childs is lean, polite, a narrow-eyed lynx of a man. He was a musketry expert in the army. He examined cartridge case, bullets and photographs of the shot-riddled face and found that (a) the case was that of an obsolete Mark IV cartridge withdrawn from the army soon after the war started, (b) one of the bullets fired through the eyes had been propelled by black powder, a detonation for cartridges not used since 1894, and (c) the other had been propelled by cordite.

It was thus established that two men, one of whom had a mixed assortment of ammunition, were concerned in the crime; and Childs could further say that when a revolver was found the breach shield of which duplicated the peculiarities in the fatal cartridge case—marks not known to be as infallible as finger prints—that would be the weapon with which the constable was murdered.

In the process of testing these theories the Yard chiefs examined over 1,000 revolvers, and spent days firing bullets into wood and examining the effect under the microscope. That would have taken friend Holmes quite a time, even with the assistance of Dr. Watson.

Meanwhile months went by. No arrest. What were Wensley and his men up to? They were looking for

FAMOUS RUSSIAN BEAUTY

Mme Sakaroff, dancer and entertainer, posing in the costume of the Netherlands.

FRENCH AT FOLKESTONE

A party of 2,500 French citizens, headed by the mayor of Calais, crossed the channel and laid a wreath on the war memorial at Folkestone the town familiar to thousands of Canadian soldiers.

tematic comb-out of suspects and others.

Every revolver that came into police hands went to Scotland Yard. The War Office co-operated. A weird and wonderful collection of guns accumulated. Uneasy folk in illicit possession of revolvers furtively dropped them. They were fished out of rivers and off waste land, and sent to the Yard. The owners were hunted out and questioned.

The record office provided the names of all criminals of violent tendencies who had been liberated from prison in the last two or three years. They were looked up. Thousands of men were traced and interrogated. Detectives shadowed suspects and kept watch for wanted crooks who had eluded the round-up. There were sudden raids and surprise searches.

The vulture-headed Wensley sat in his office by the old river and, in the course of months, saw his search narrow down to six suspects. One was an habitual criminal named Browne. Even Dartmoor, where they tame tigers, had not been able to tame him, and he had served every day of his last sentence of four years. Browne had eluded all search.

Suddenly, enter Chance, the incalculable factor. In Sheffield, the steel city of the Midlands, a recklessly driven car collides with a local car and goes on. The aggrieved local man manages to note its number as it shoots away. It is a London registration number.

The Sheffield police ask the London police to look it up. The latter report back that the name is not known at the address. It looks like a fake number. Will Sheffield inquire further and report?

Sheffield gets busy and finds a local man was in the mystery car as passenger. This man is an ex-convict. He is questioned and discloses that the driver was Browne. Browne has a garage at Brixton.

This "leak" in Sheffield reaches the hawks at the Yard. Instantly they pounce. But the Flying Squad men find that Browne is away. He has motored to his old prison at Dartmoor to bring a friend, a convict due for release, back to London.

Here the tale touches fantasy. Browne drives the released convict to Scotland Yard, where he has to report on entering the metropolis, and then goes to Battersea. The waiting detectives jump on him before he can reach one of his several guns.

In the Yard they are on tenterhooks. They have got one of the killers. But, the evidence

In Browne's garage an expert examines the collection of guns. He breaks one. Mark IV cartridges in the cylinder and the breach shield duplicates the peculiarities in the fatal cartridge. He breaks another gun. It contains an assortment of ammunition, two rounds of which hold black powder propellant.

And there are the doctor's stolen instruments!

Strange vanity! The killer, strong, intelligent, cunning, ferocious, is so sure of not being tracked that he has held on to the very evidence needed to hang him—the guns, the ammunition, the instruments.

The Yard's half-year's patient hunt is at an end. All the detectives' theories have proved correct. They incidentally have confirmed their favorite contention; that detective work is only about a 55 per cent. factor in unravelling a crime, the other 45 per cent. being accounted for by the items of information received—uniformity of style, carelessness and vanity. In that order.

For months they had known as much as Sherlock Holmes could have discovered by his celebrated deductive method; but without that "information received" they would still be looking for Browne, and, lacking this interlocking system, this deadly close-woven net for gathering information from every corner of the island and getting action on it from a central headquarters, not all the Holmeses in the world could have found Browne, let alone effected an arrest and secured the essential evidence.

Following Idea of Jack Miner

Bering Sea Fleet to Tag Whales For Scientists' Study of Habits

Anacortes, Wash.—How many wives has a whale? What is Mrs. Whale's average family and how long do its members live? The answers to these and many other questions are to be sought by scientists who will accompany the whaling fleet to Bering Sea this season. To aid in investigations small identification tags will be shot into the backs of whales as a sign to gunners to pass them up as subjects for study.

After a hiatus of more than forty years, whaling operations are being resumed on an extensive scale on the Pacific Coast. Whaling fleets are being increased and more expert personnel added to crews.

Whale oil, fertilizer and chicken feed are the most important of the by-products from the great mammals, but there is also profit in whale tails for Japan, the whalebone of the baleens, the ivory of the large teeth of humpbacks, and the liver oil for medicine.

The expression "a whale of a prize," although used generally to denote size, is expressive in another way, for the whale is more valuable to its captors than any other creature.

A single north Pacific whale will have in its mouth nearly a ton of whalebone worth many hundreds of dollars. From its blubber, twenty-five to forty tons of oil may be obtained, worth about $100 a ton. The by-products are valuable enough to pay the operating expenses.

Trees Are Like Men Interesting Data

Tree life, like human life, is largely governed by environment and ancestral traits. Nature has made no exceptions in the case of trees to the principles that control living things. Trees partake of food and have means of converting their food into growth and reproduction. They drink and breathe and are subject to favorable and unfavorable influences according to the kind of nourishment they obtain, the localities and climates in which they live an dthe association of their neighbors. Trees hand down from generation to generation the characteristics of their ancestors just as human beings do. This extends even to the peculiarities of individual trees of the same species.

It has been found that like produces like, even to shapes and sizes. Rapid-growing trees produce fast growers. Tall, straight, healthy mother trees will produce similarly formed trees from their seed if started in congenial soil and climate. Short, shaggy trees will produce the same type. The seeds of trees that have grown in warm climates will not do well planted in cold climates. Seeds of trees that thrive in wet soils will not do well when planted in dry soils. It has been found that trees with crooked trunks will have a tendency to produce offspring with crooked trunks.

Forest tree growers should inquire into the history of the mother trees when they are buying seed. Many failures have been recorded in growing trees by planting seed from an inferior type. Antecedents are important with trees as with men and women. Forest trees inherit the characteristics of their ancestors to a marked degree.

Monkey Sobbed Like a Child

A monkey incident that might make him suspect that perhaps Darwin was right after all is told by Martin Johnson, the famous camera explorer.

"Once," he writes, "while we were watching them on a clear afternoon near sunset, we suddenly startled one of the old females who had been prinking herself off to one side. With a scream of fear she dashed off, followed by all the rest loudly complaining at the disturbance. One little fellow, too young to run fast, was left behind in the stampede. Hoping to catch him for a pet, I ran after him. He glanced over his shoulder, squealing with terror, as he saw me overtaking him. Suddenly he decided it was no use, he didn't have a chance to escape. He stopped, lay down on the rock and covered his eyes with his tiny hands. Trembling all over he lay there sobbing like a child and waited for the end. The little fellow acted exactly as if he knew I were going to kill him, and couldn't bear to see my hand uplifted to strike.

"I picked the poor little thing up. His heart was going like a trip-hammer. I suppose he was surprised to find that he was not yet hurt. He moved his hand a bit from one eye and peered at me. The sight of my face so close was too much. He pressed his hand quickly back and cried out in desperation. When I found I couldn't soothe him I carefully set him down and backed off. Again he peeked at me from behind one hand. He gave a sort of gasp as if he didn't believe his eyes. He jerked both hands down. Yes, both eyes told him I was too far away to grab him. He moved first one foot, then another. Both worked all right. With a yell he turned and ran. At this moment a fuzzy face peeked around one of the rocks about fifty feet ahead. When the baby reached this point a body followed the head, apparently the mother, for the little one I had released hopped aboard her back and rode happily away to tell his playmates of his frightful adventure with a giant."

Babe Ruth has hit 31 home runs already this season—and without quoting Shakespeare!

It Will Pay You to Buy Lamps By The Carton

Buy them by the carton of six - at the new low summer prices - and save money. Fill the empty sockets and always have lamps on hand ready for any emergency. No need to rob one socket to fill another. Make each outlet do its full duty in providing you light when you want it.

EDISON MAZDA LAMPS

- with the new inside frosting are the best lamp value ever offered - particularly on the terms of this special sale. Our representative will call with a carton. Simply give him a receipt for it and it will be charged to you on your monthly account at the low price now in effect.

Gatineau Electric Light Company Limited

Watch the "Watchman" Want Ads.

WANT ADS

FOR SALE,—Brick House on lot 120 x 810 ft; eleven rooms, including summer kitchen, all modern conveniences. Property of late Wm. Banford in East Ward. For particulars apply W. Banford & Son. Aug. 3-4.

FOR SALE,—1 Arm and 4 small dining chairs, solid oak, leather seats also some odd pieces, dressers, tables, chairs, etc. W. Banford & Son. Aug. 3-4.

HOUSE TO RENT,—East Ward, now occupied by Mr. Brunt, six rooms, well finished; cement basement. Wood Furnace; Hot and Cold water and all modern conveniences. Apply to J. W. McOuat.

TEACHERS WANTED,—For No. 2, No. 3, and 4 in the Township of Harrington. Terms 10 months. Salary $55.00 per month for qualified Protestant Teacher, holding an Elementary Diploma. Apply to Robt. Dobbie, R. R. No. 1, Calumet, Que. July 27-3-P.

FARM FOR SALE,—About 24 acres of land, with new house and barn, cement floor in stables also milk room and ice house. Suitable for chicken and vegetable farm. Vide Sac. Situated on Main Road to Lachute, five minutes walk from Wilson's Milk Stand, C. P. R. Apply to Mrs. Ruth Thompson, R. R. No. 1, Lachute. July 27-6.

FOR SALE,—Ford Runabout, 1927 model; Balloon Tires. A 1 condition. Apply Watchman Office. X.

FOR SALE,—Good sound horse, harness, rubber tired buggy and cutter. A bargain. F. Cave, Lakefield, Que. July 27-1-X.

—Mr. H. J. Hammond, who has been for the past twenty years with The Lachute Marble and Granite Works, has severed his connection with the firm and has now started in business for himself. Those desirous of procuring monumental work of any description, lettering or refixing of Memorial stones may apply to H. J. Hammond, Phone 265 or Box 375 and we will be at your service. Our prices reasonable and all work guaranteed.

Province of Quebec,
Municipality of Chatham.

Special Notice is hereby given by the undersigned Albini Lamarche, Sec.-Treas., that on Thursday, the 2nd. day of August, from 9 o'clock a.m. to 8 o'clock p.m., I will be in Brownsburg for the collection of Municipal Taxes.

ALBINI LAMARCHE,
Sec.-Treas.

ST. ANDREWS EAST

—::—

Miss Bessie Rodger will spend the balance of the holidays at her home on the Lachute Road.

Mr. Barr, of Alberta, has been visiting Mr. Geo. Perks.

Mr. and Mrs. Francis Cushing, of Thorold, Ont., and Misses May and Isabel Ross, of Kingston, were at Mrs. C. T. Wales on Saturday.

The W. A. met at the home of Mrs. G. F. Shaw on Thursday.

Mrs. Robert Simpson & the Misses Simpson are spending July & August at their home on Wales Street.

Miss Hazel Ireland, is at her home here.

Mrs. Greenlease, Mr. and Mrs. Petford, Master Petford and Mrs. Irving of Montreal, visited Mrs. C. S. Wales on Friday.

On Tuesday evening the Y. P. S. of the United Church were given a fine paper on "The Private's Duty in the enforcement of the law."

Mrs. Katherine Lyster, of Lachute, was married at the Manse, by Rev. Mr. Macaskill on Saturday evening, to Mr. William F. Boa, also of Lachute.

Mrs. Walter Henry and two children, of Montreal, are guests of Mrs. Flower for a few days.

The Rev. Robert Strange and Mrs. Strange and their daughter Moreen, are visiting Mrs. G. Jeffrey.

The Misses MacCallum have been with Misses Jean and Lillian McMartin for some days.

—:::—

CHURCH NOTES

Baptist Church Services.

Final services Sunday next, 11 a.m. Open Air Baptismal Service in Dalesville at 2.30 p.m.; and Worship in Lachute at 8.00 p.m. (D. S. T.)

Lachute Presbyterian Church. Minister, Rev. Henry Cousens, B.A. July 29th., 1928. Hours of Worship: Lachute 11.30 a.m.; Brownsburg 4.00 p.m. (D. S. T.) Upper Lachute 7.30 p.m. (Standard Time.)

Brownsburg United Church. Rev. T. C. Cassidy, Pastor. Services July 29th. 11.30 a.m., Subject: "How does He Judge?" 7.30 p.m., Short Bright Service; the Pastor at both services. 10.30 a.m., Sunday School. A welcome to all.

Lachute United Church. Rev. A. Geo. MacKinnon, B.D., Minister. July 29th. Lachute 11.30 a.m.; Evening 7 p.m., Rev. A. J. MacDonald, of Lachine, at both services. East Settlement 3 p.m., Rev. John Macaskill.

On Sunday, July 29th., the Rev. Percy Powles, M.A., will preach the sermon in Holy Trinity Church, Lakefield. The service will be conducted by Mr. Bodger, a student of the Montreal Diocesan Theological College. This service to take place at 2.30 p.m. (Standard Time). Mr. Bodger will also condut a service at Shrewsbury at 10.30 a.m.

"VICTORIA" Coffee

Selected from the world's finest coffees

LAPORTE MARTIN LIMITÉE

ROASTED AND PACKED IN OUR OWN PLANT

One Sale at Victoria Independent Stores

An Oatmeal Feed!

Just what Baby Chicks should have

No wonder baby chicks thrive so heartily on Quaker Ful-O-Pep Chick Starter. The base of this remarkable feed is good pure oatmeal—just the thing for tiny, tender crops. Combined with the oatmeal are Cod Liver Oil and Cod Liver Meal, together with essential minerals and other valuable ingredients. All thoroughly and accurately mixed! All ready for feeding, just as it comes from the sack.

Chicks grow faster, stronger, and resist unfavourable weather when you give them this wholesome oatmeal-base feed.

Quaker FUL-O-PEP CHICK STARTER

Made by The Quaker Oats Company
SOLD BY

G. A. LOWE, Grenville, Que. GEORGE PAUL, Lachute, Que.

BUY QUAKER FEEDS IN STRIPED SACKS

921

Cedarcroft Farm

45 Ayrshires at Auction 45

Fully Accredited

COMPLETE DISPERSION OF CEDARCROFT HERD.

Tuesday, August 7th. at 1 p.m.

Owing to the fact that our farm is sold we are offering on above date, a real opportunity to buy a lot of good foundation females. A number of High Class Show Animals of which seven are Imported.

This offering includes 39 mature cows, about 30 to freshen August and fall. Also a few Grades.

Two exceptionally good Bulls.

G. McMILLAN, Sales Manager. L. E. FRANKLIN, Auctioneer.

J. S. Hamilton, St. Eustache, Que.

Sales of Studebaker's Erskine Six during the first six months of 1928 exceeded the entire year of 1927 ... have you seen the new and finer Erskine introduced this month?

J. P. MacKimmie & Sons,
Dealers,
LACHUTE, QUE.

STUDEBAKER

The Great Independent